

Joseph Lstiburek, Ph.D., P.Eng, ASHRAE Fellow

Building Science

Adventures In Building Science

www.buildingscience.com

2nd Law of Thermodynamics

In an isolated system, a process can occur only if it increases the total entropy of the system

Rudolf Clausius

Heat Flow Is From Warm To Cold

Moisture Flow Is From Warm To Cold

Moisture Flow Is From More To Less

Air Flow Is From A Higher Pressure to a
Lower Pressure

Gravity Acts Down

Moisture Flow Is From Warm To Cold
Moisture Flow Is From More To Less

Water Control Layer

Air Control Layer

Vapor Control Layer

Thermal Control Layer

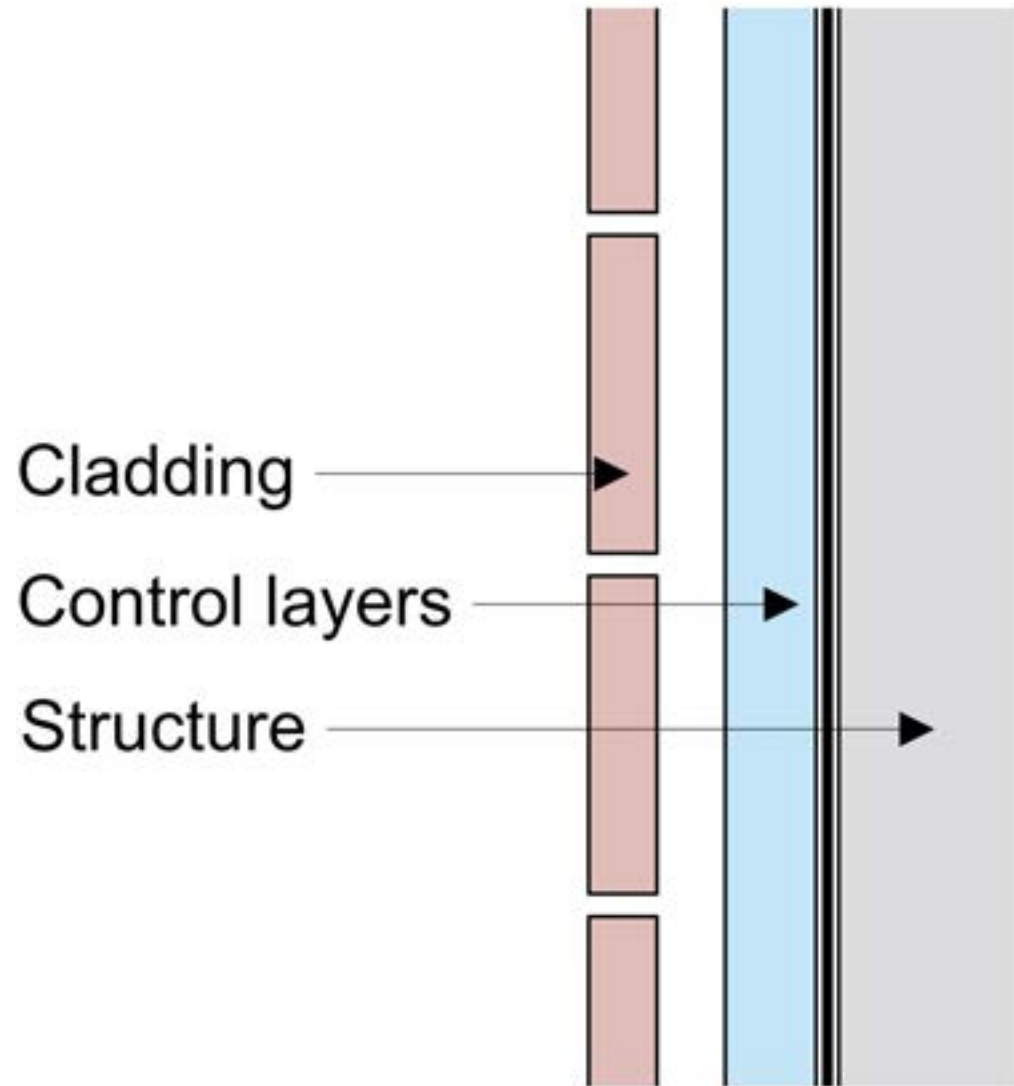

Wall

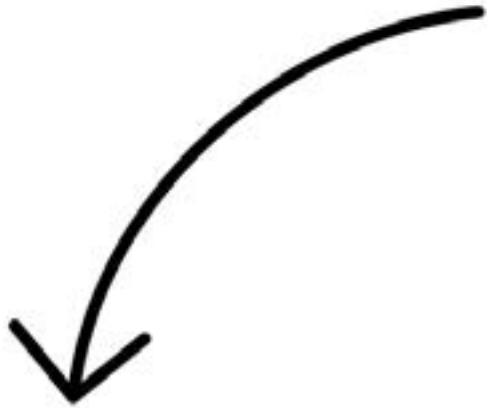
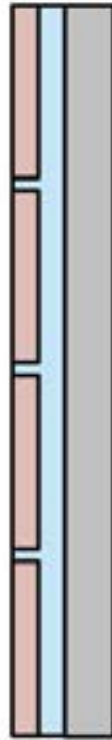

Slab

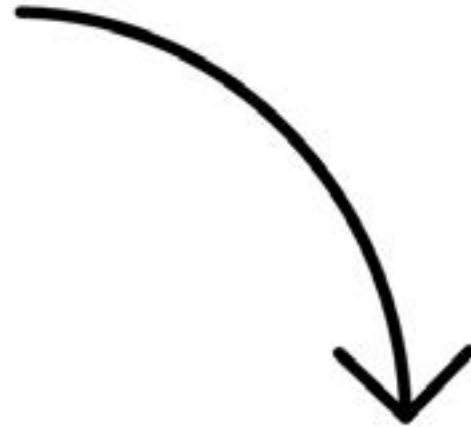

Roof

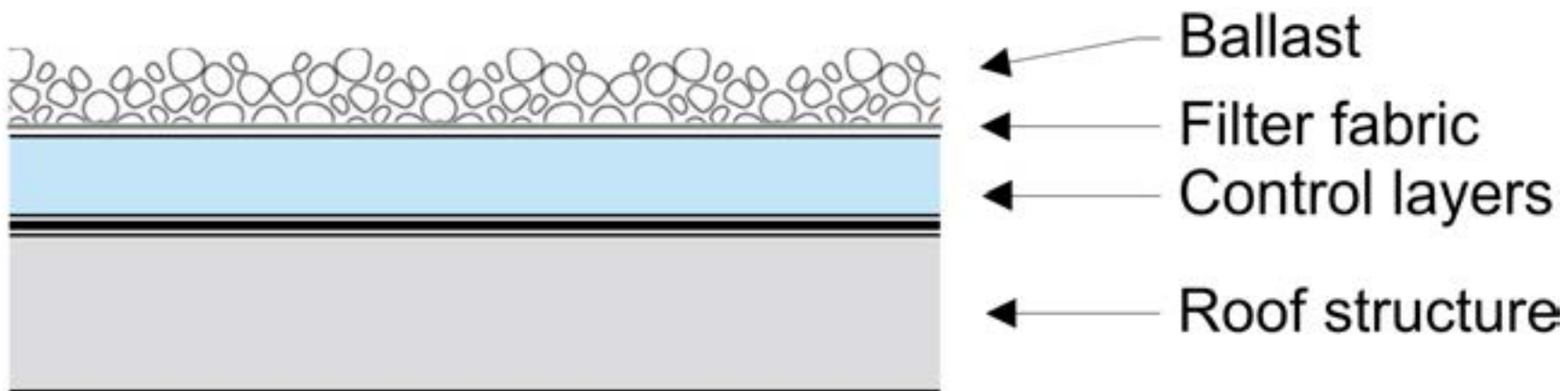

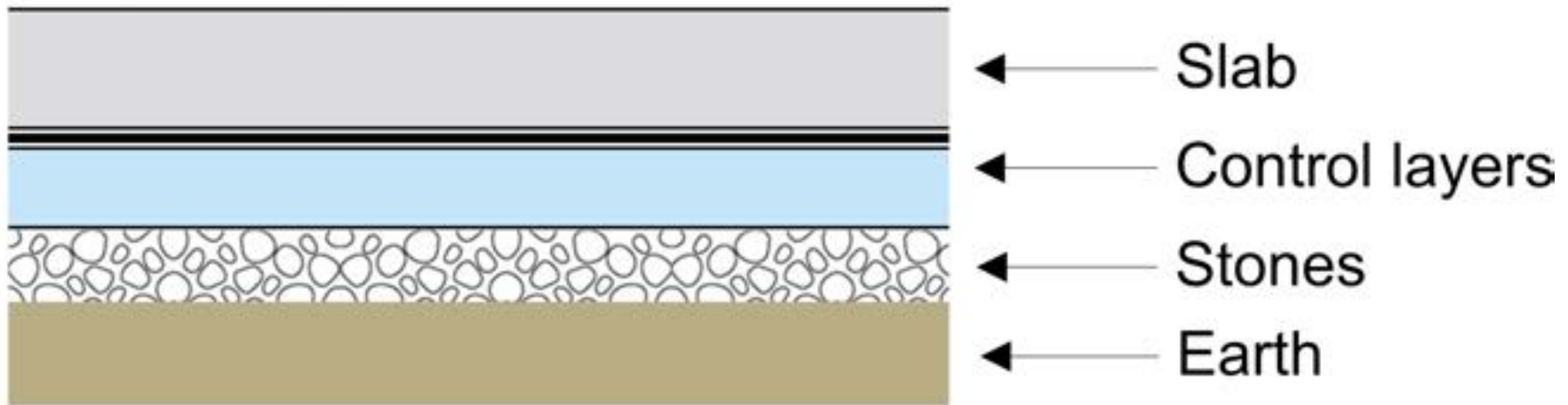



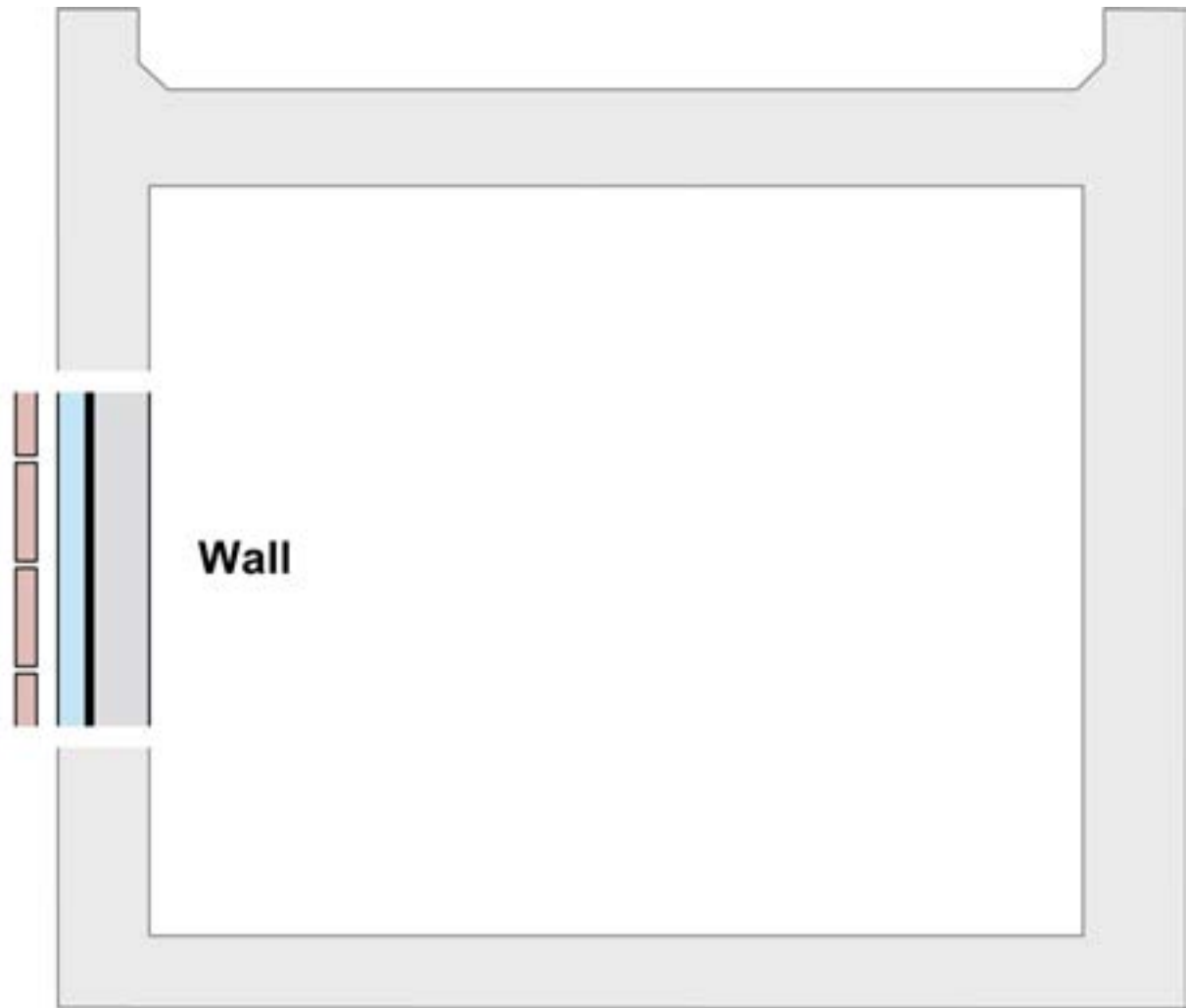

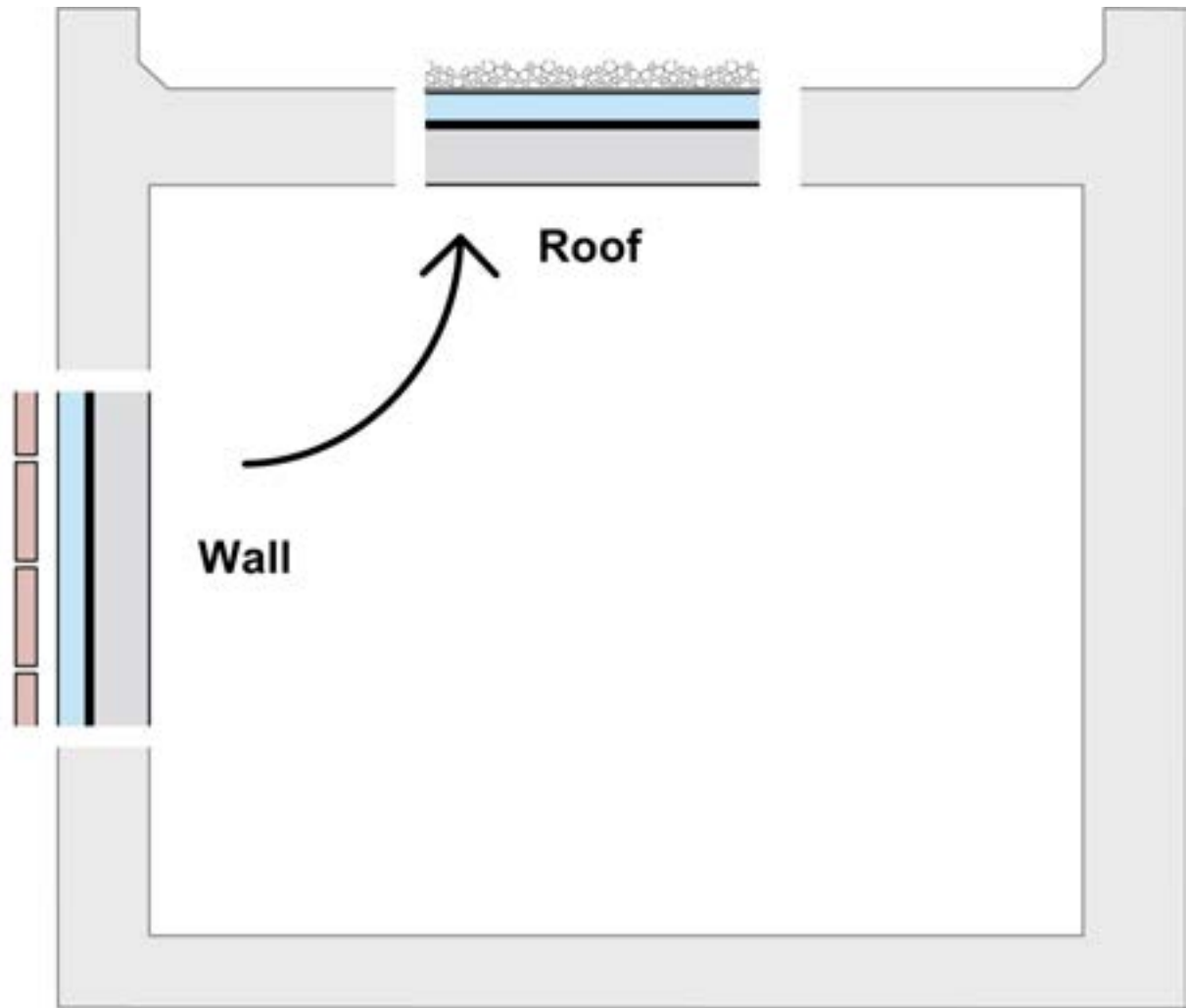

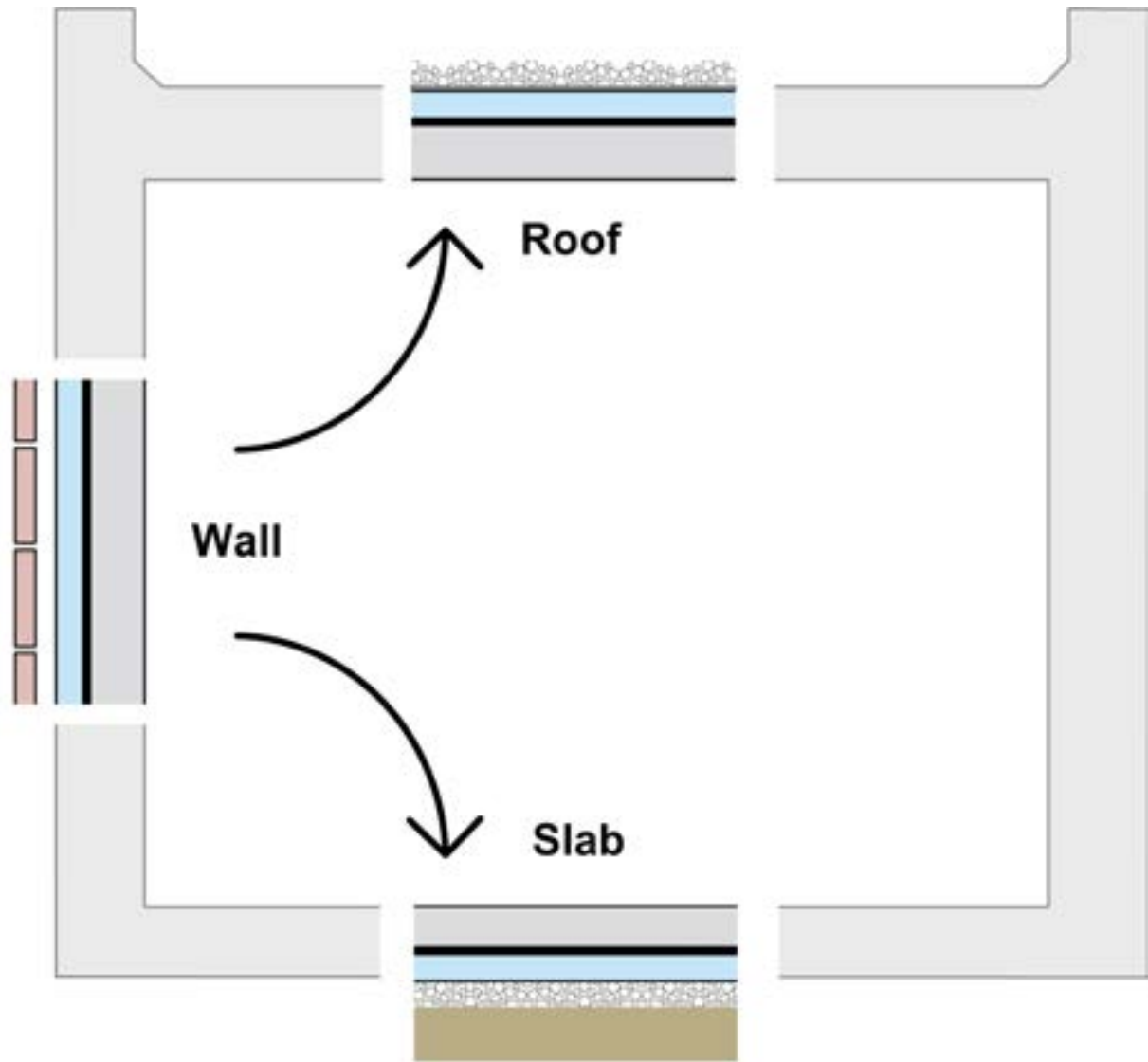

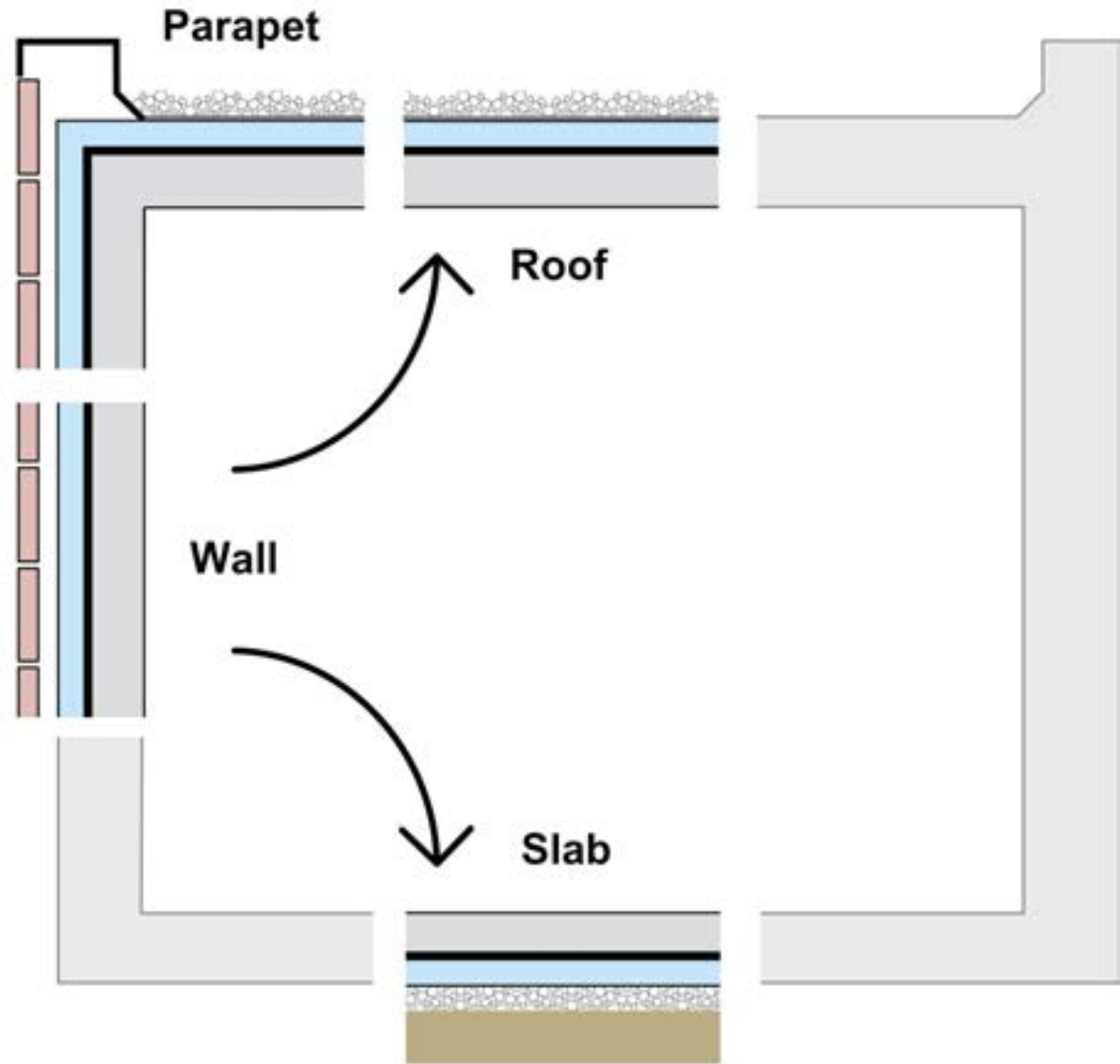

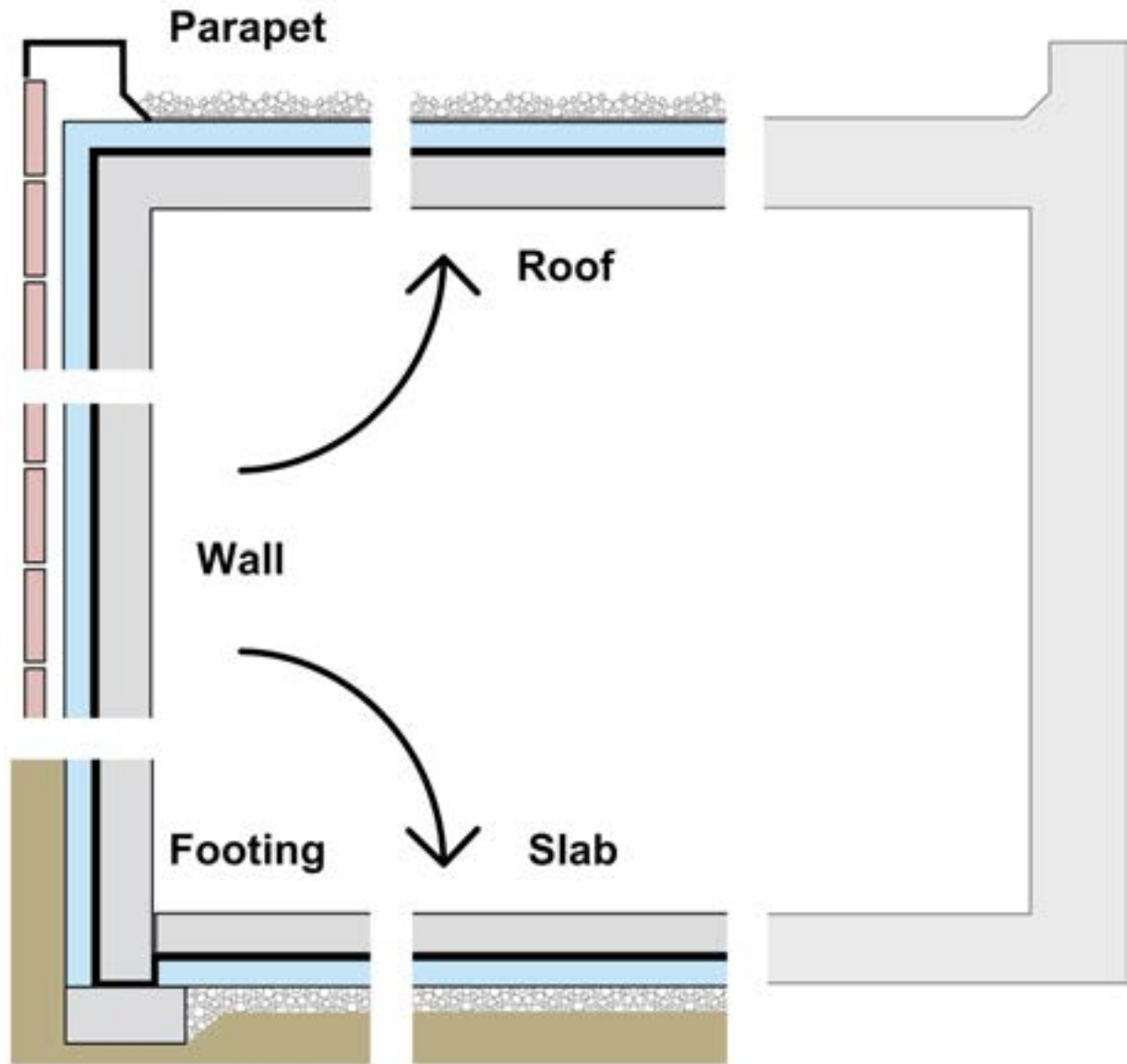

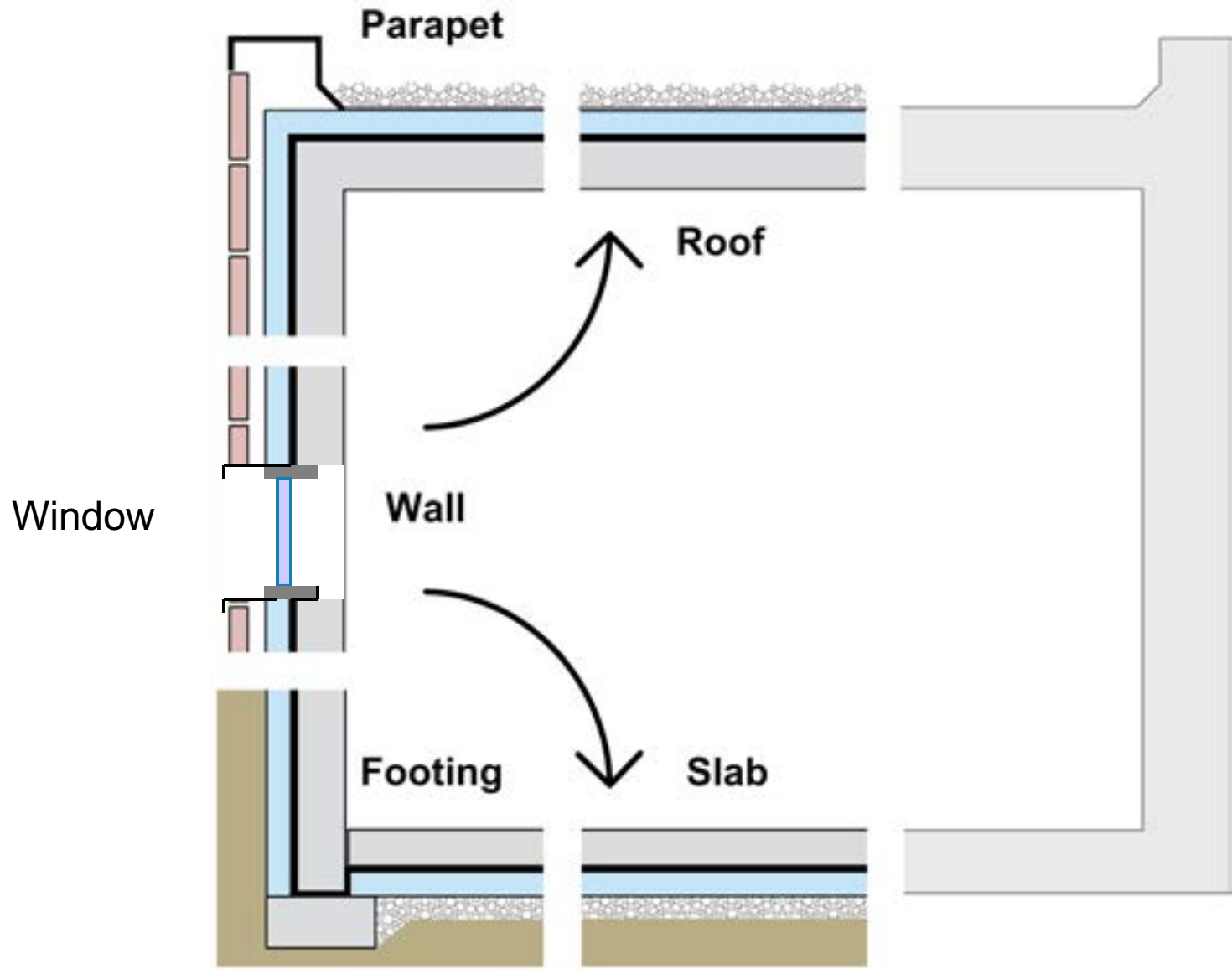

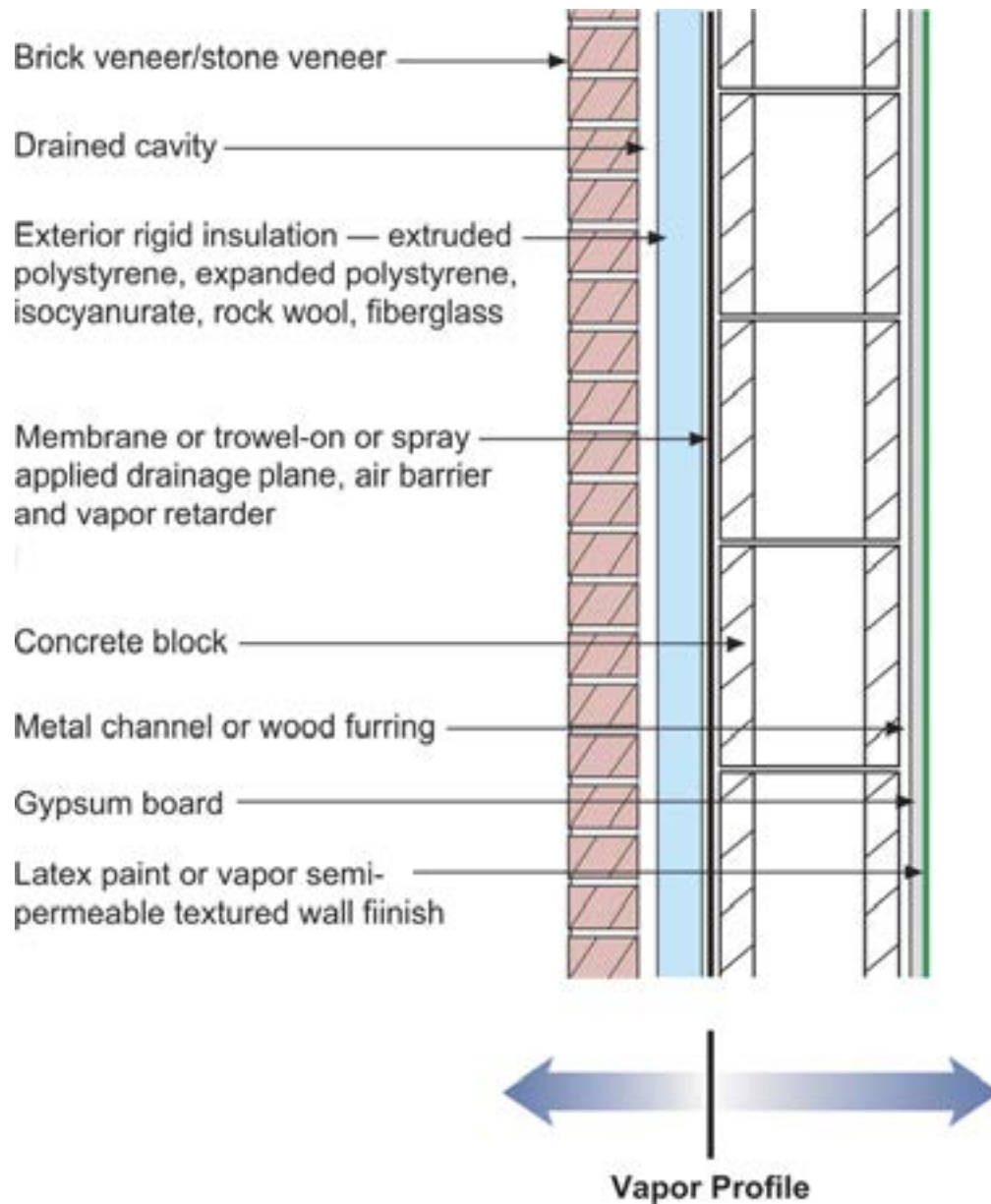

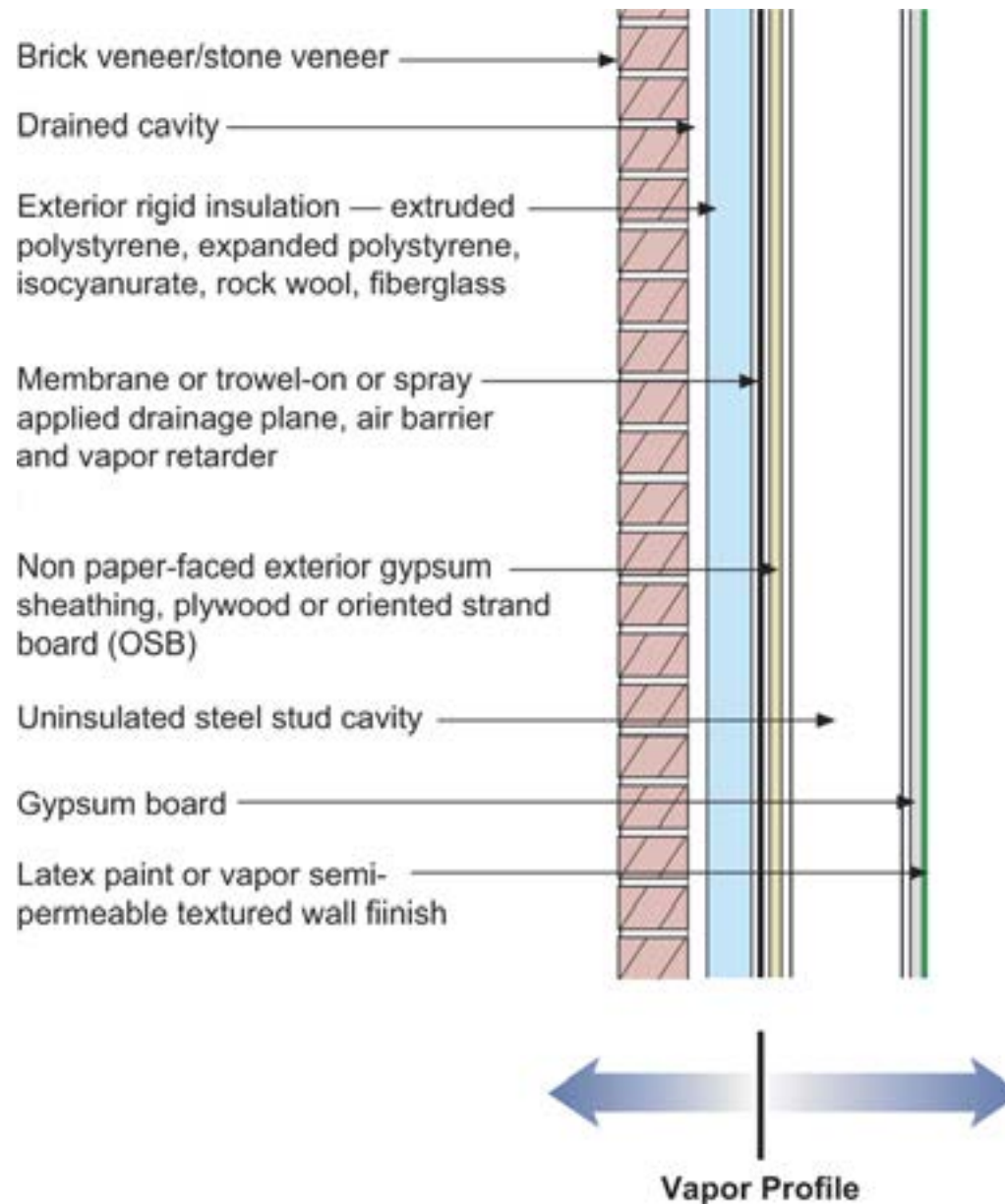

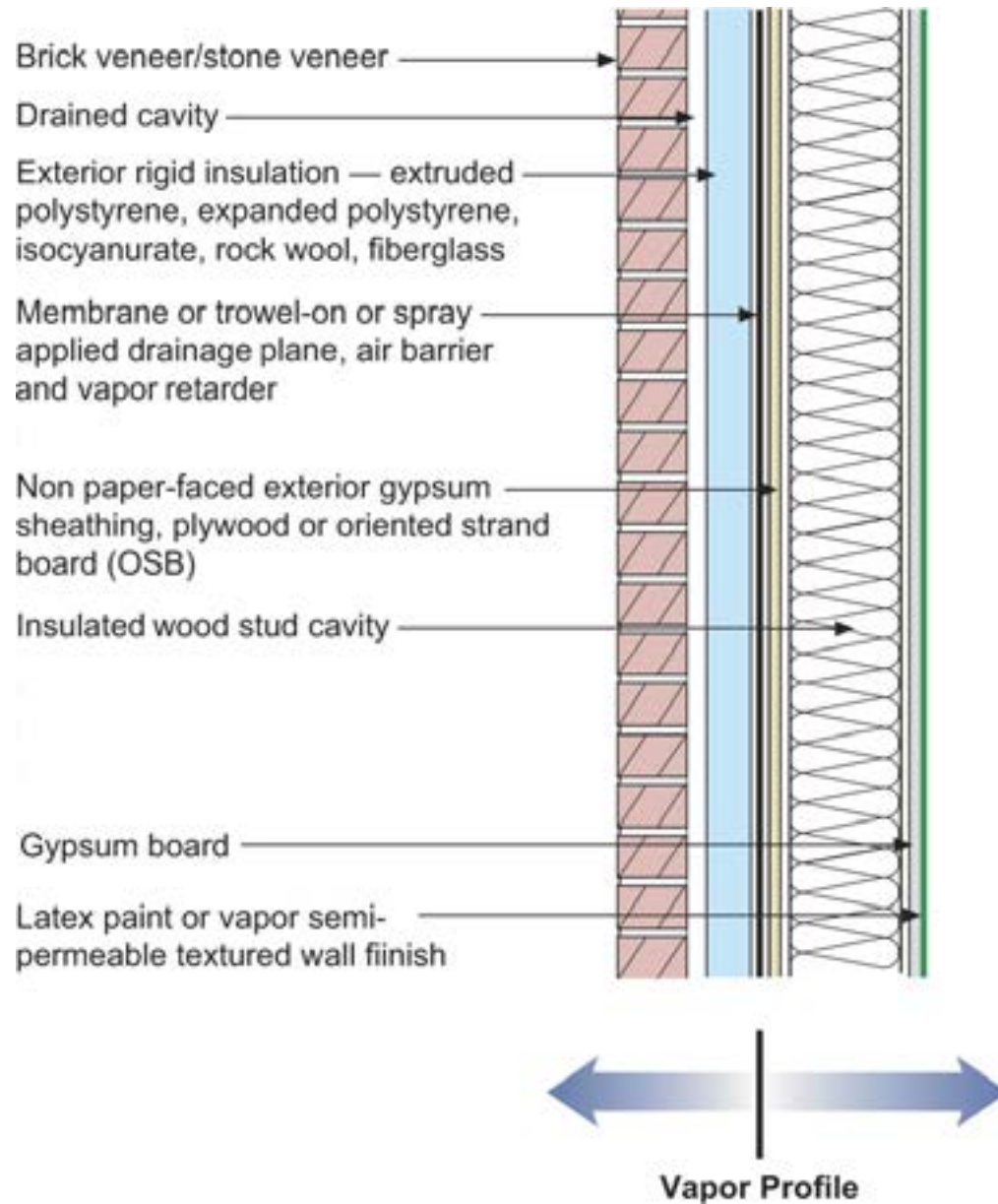

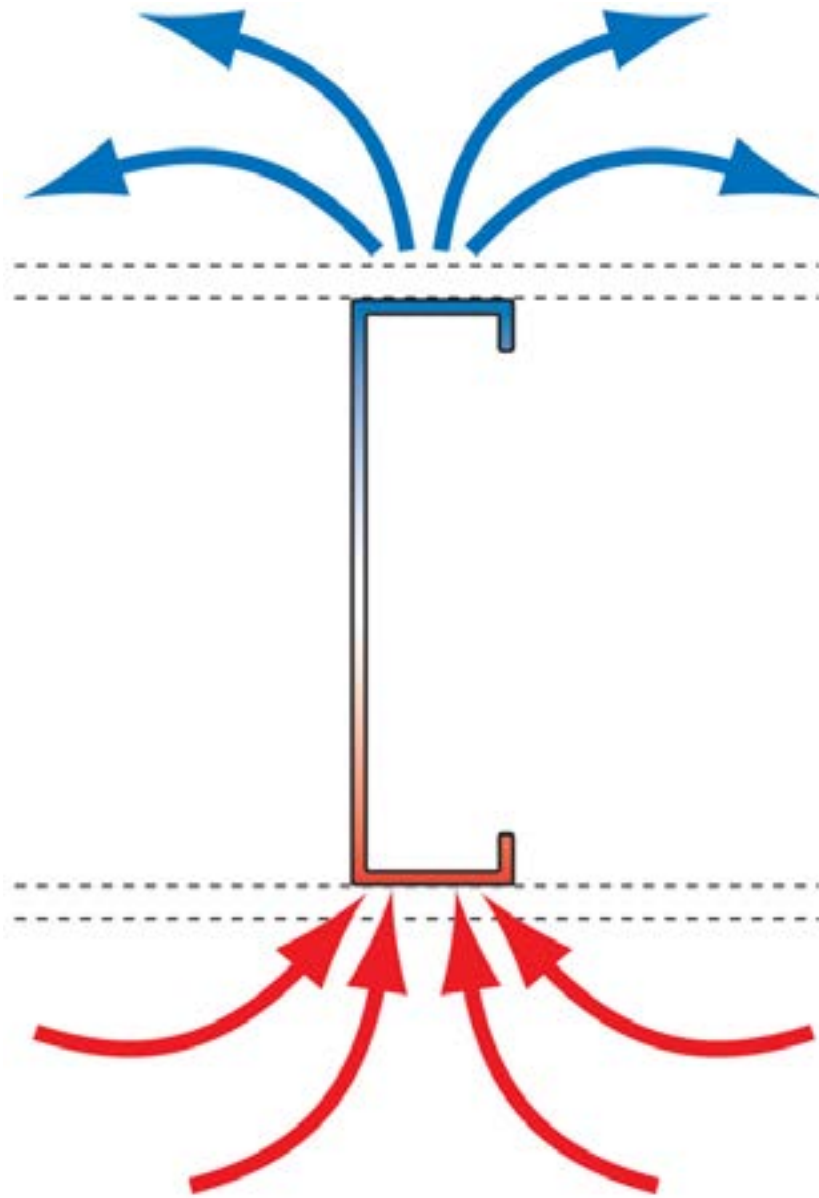



Commercial Enclosure: Simple Layers



- Structure
- Rain/Air/Vapor
- Insulation
- Finish

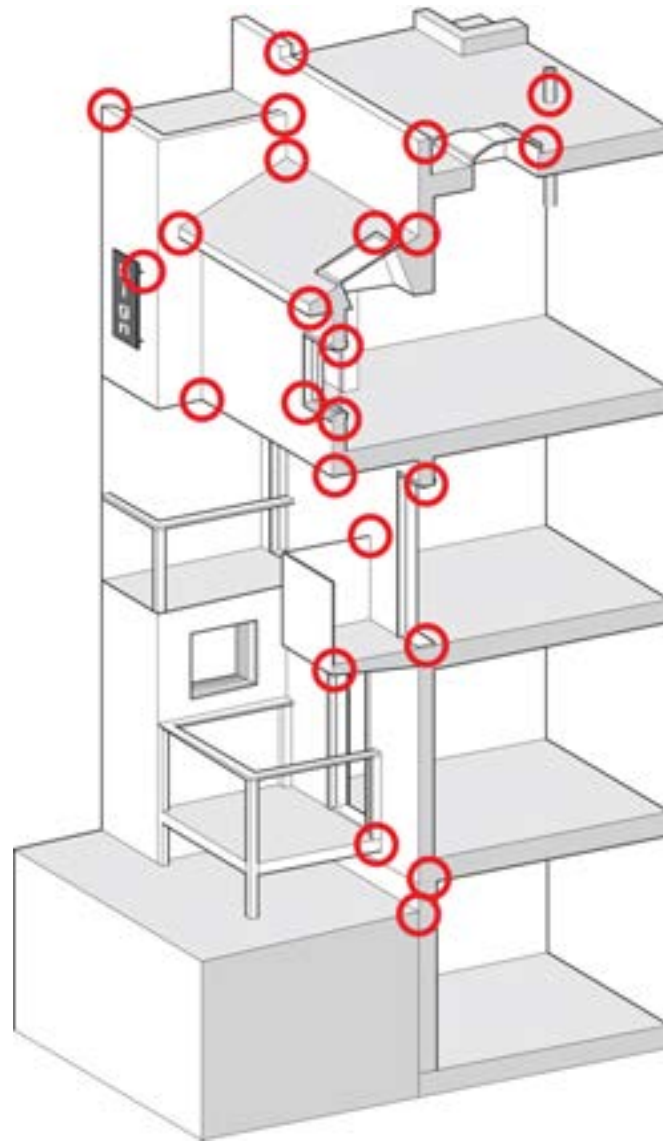





Rockwool

1x3 furring @ 24" o.c.
#10 screws @ 16" o.c. vertically
Result: 20 psf cladding weight
with < 2/100" deflection

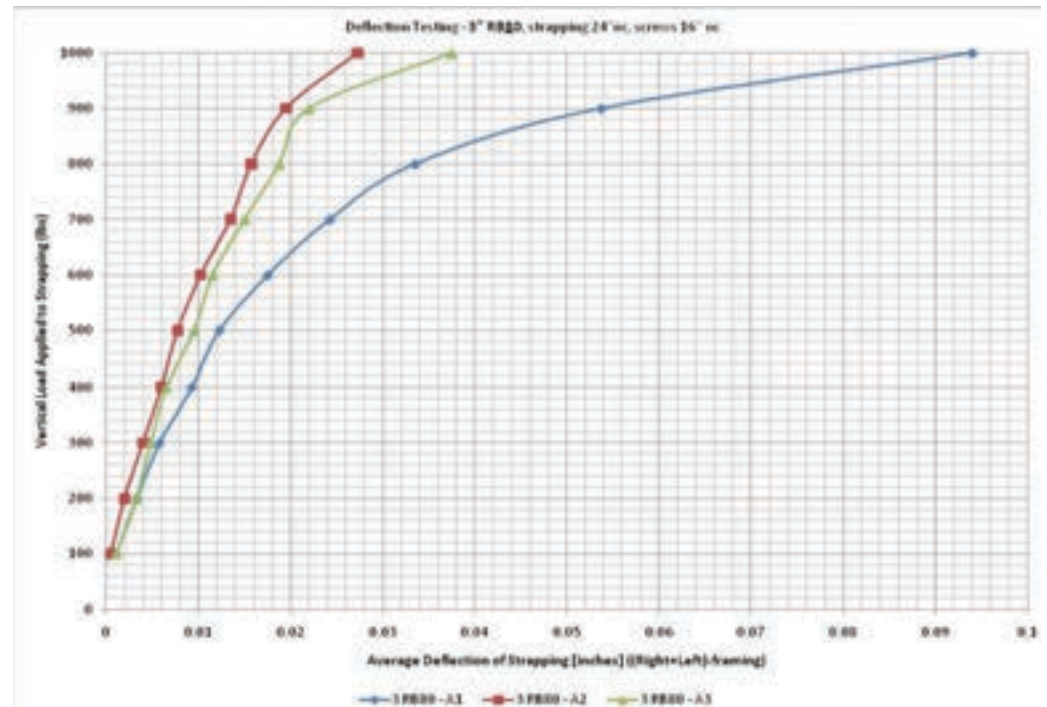



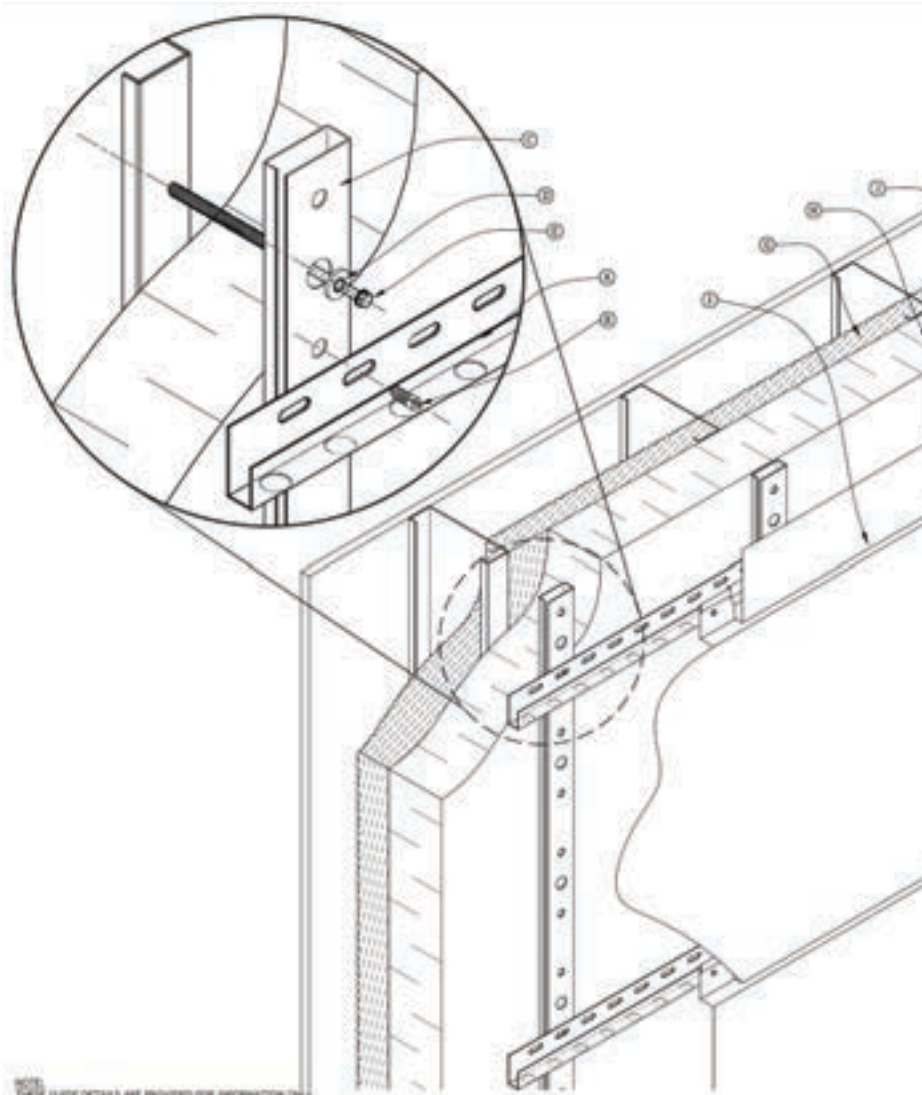

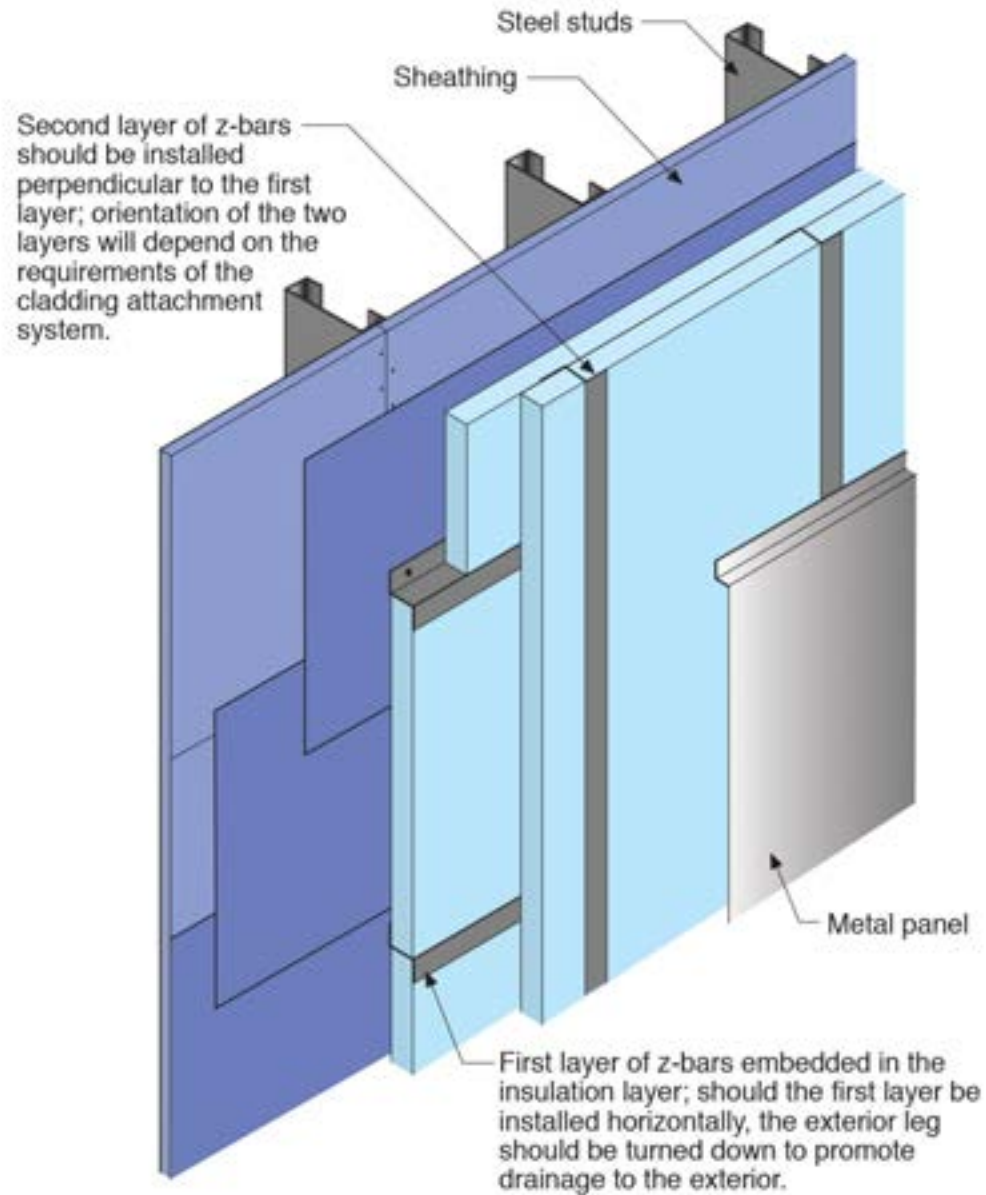

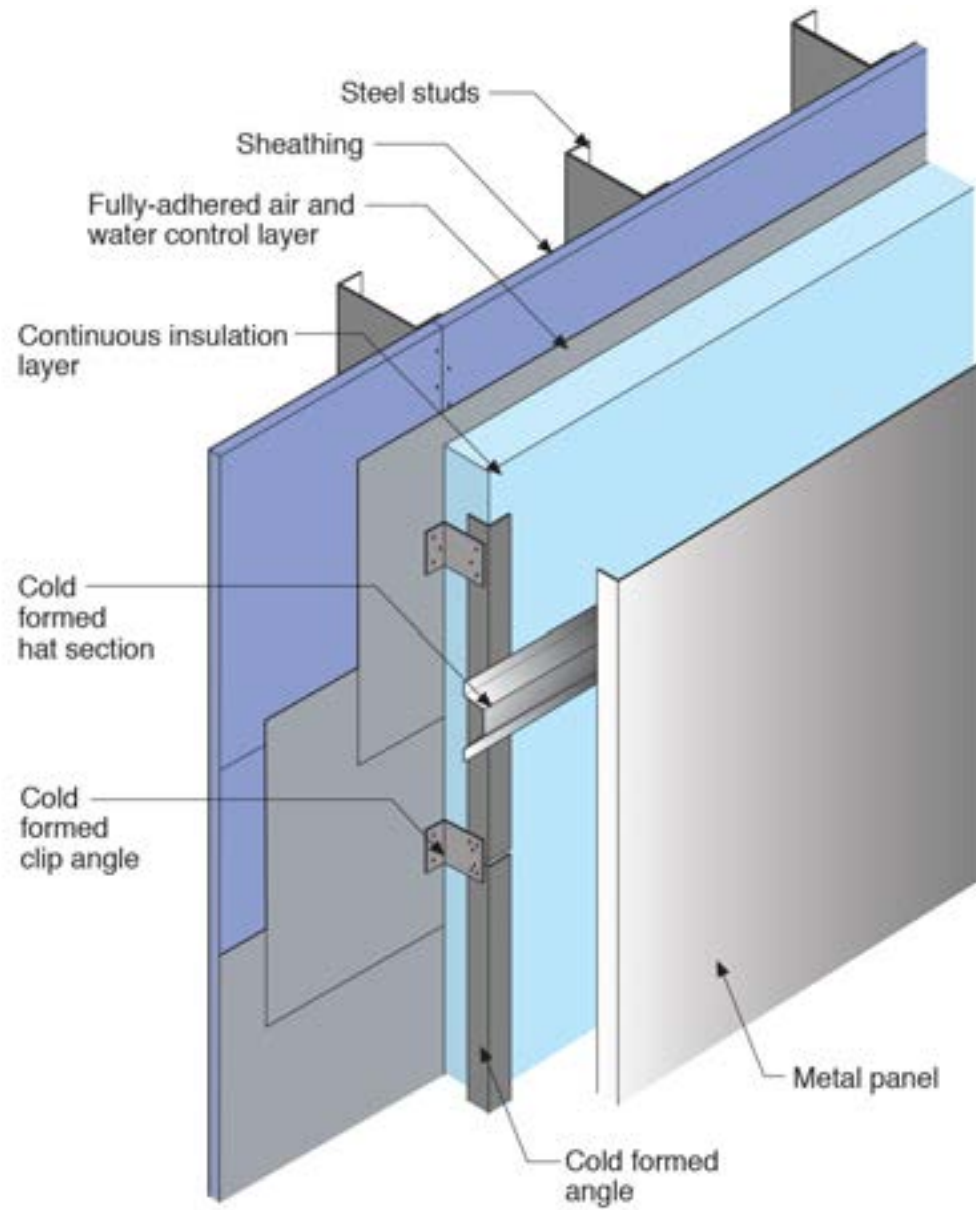

Rain enters cup
due to momentum
("kinetic energy")

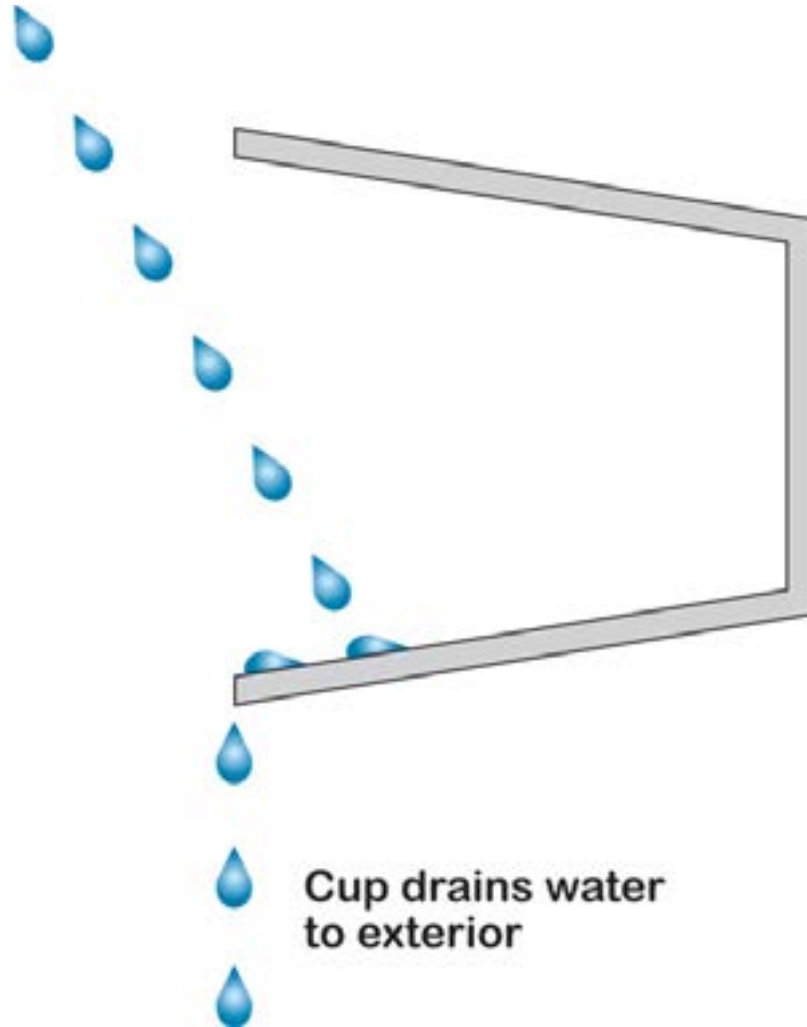

Cup drains water
to exterior

Rain enters cup due to momentum ("kinetic energy")

Wind enters cup—pressurizing cup; no rain entry due to wind driven rain

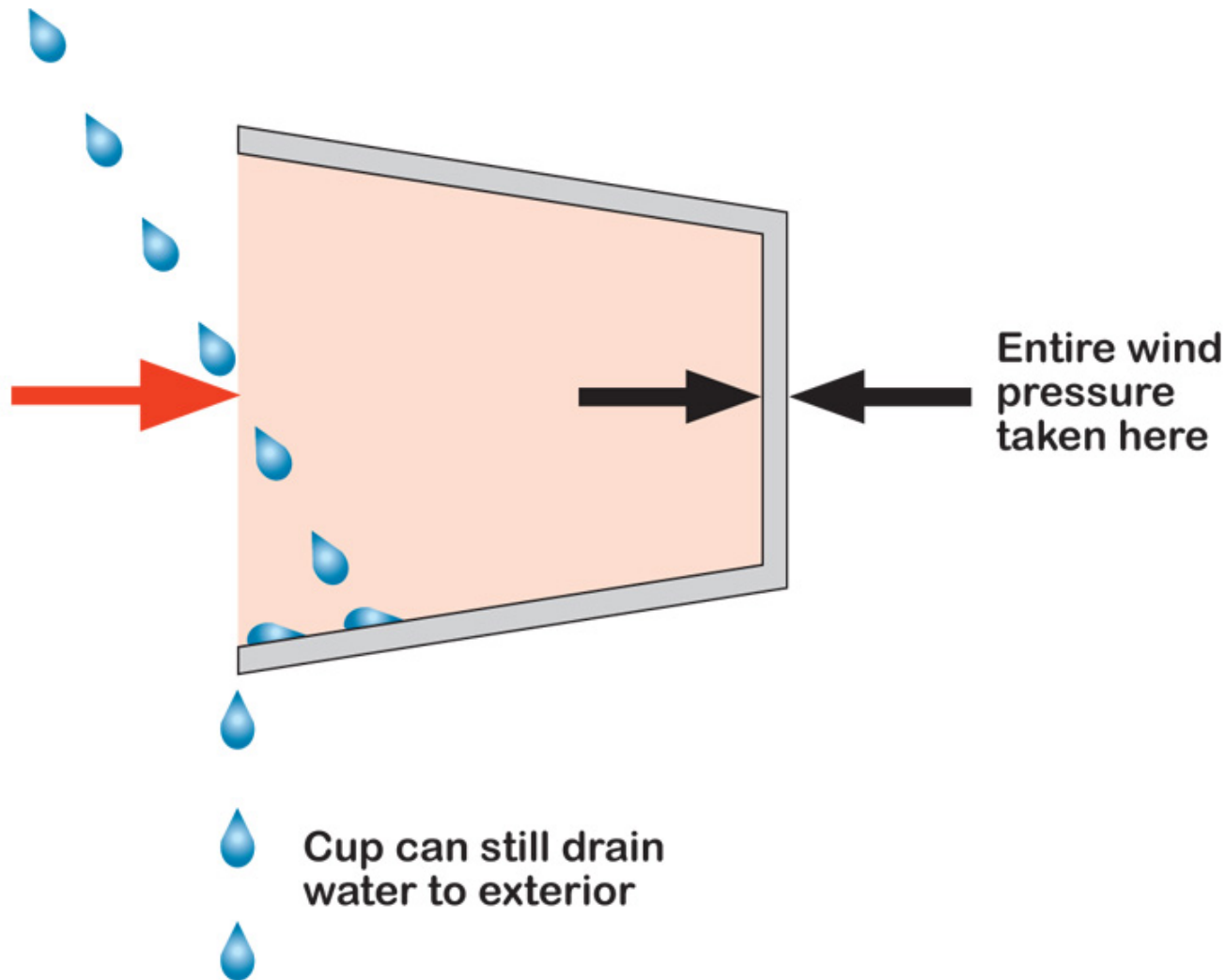

Entire wind pressure taken here

Cup can still drain water to exterior

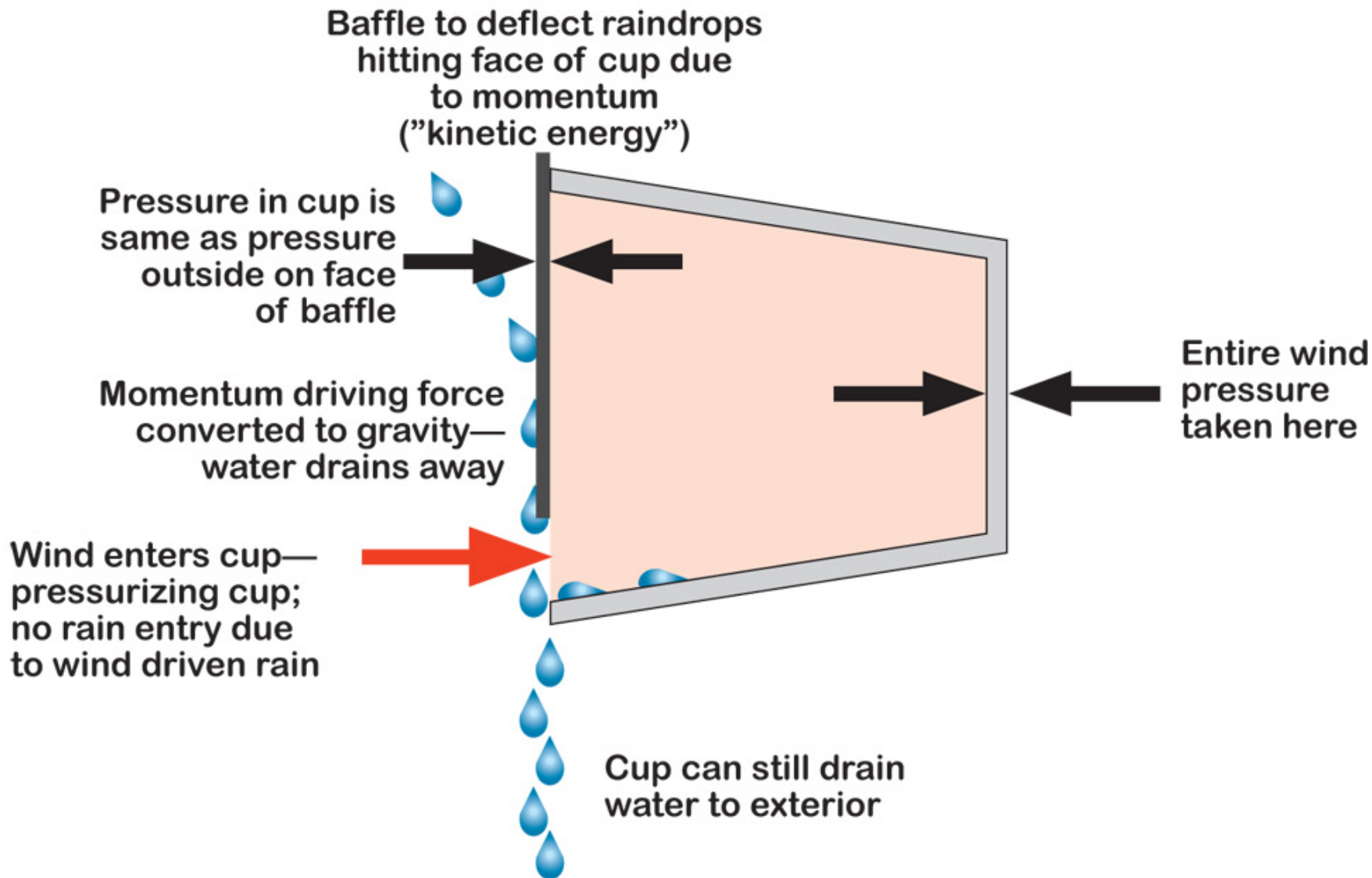

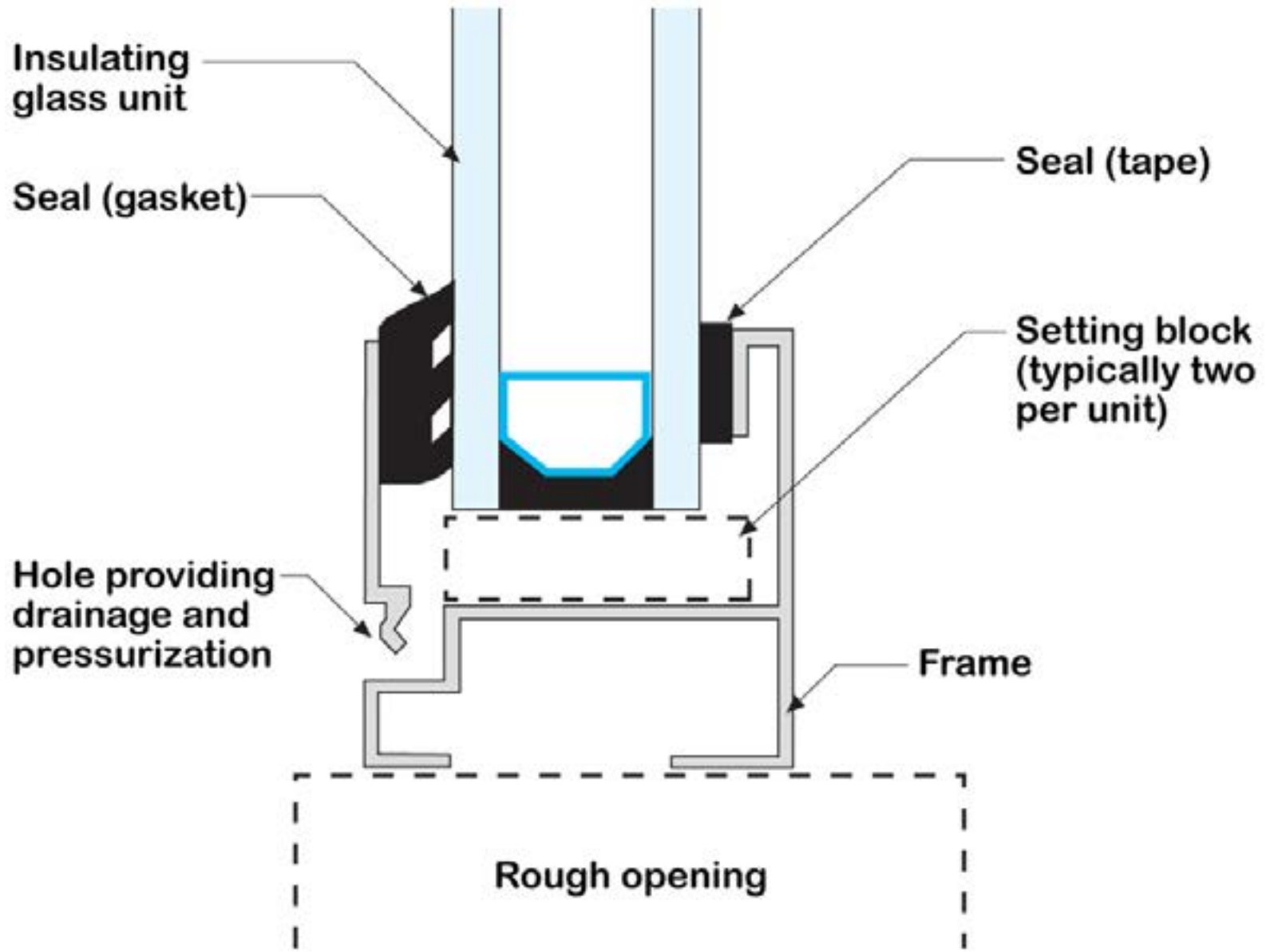

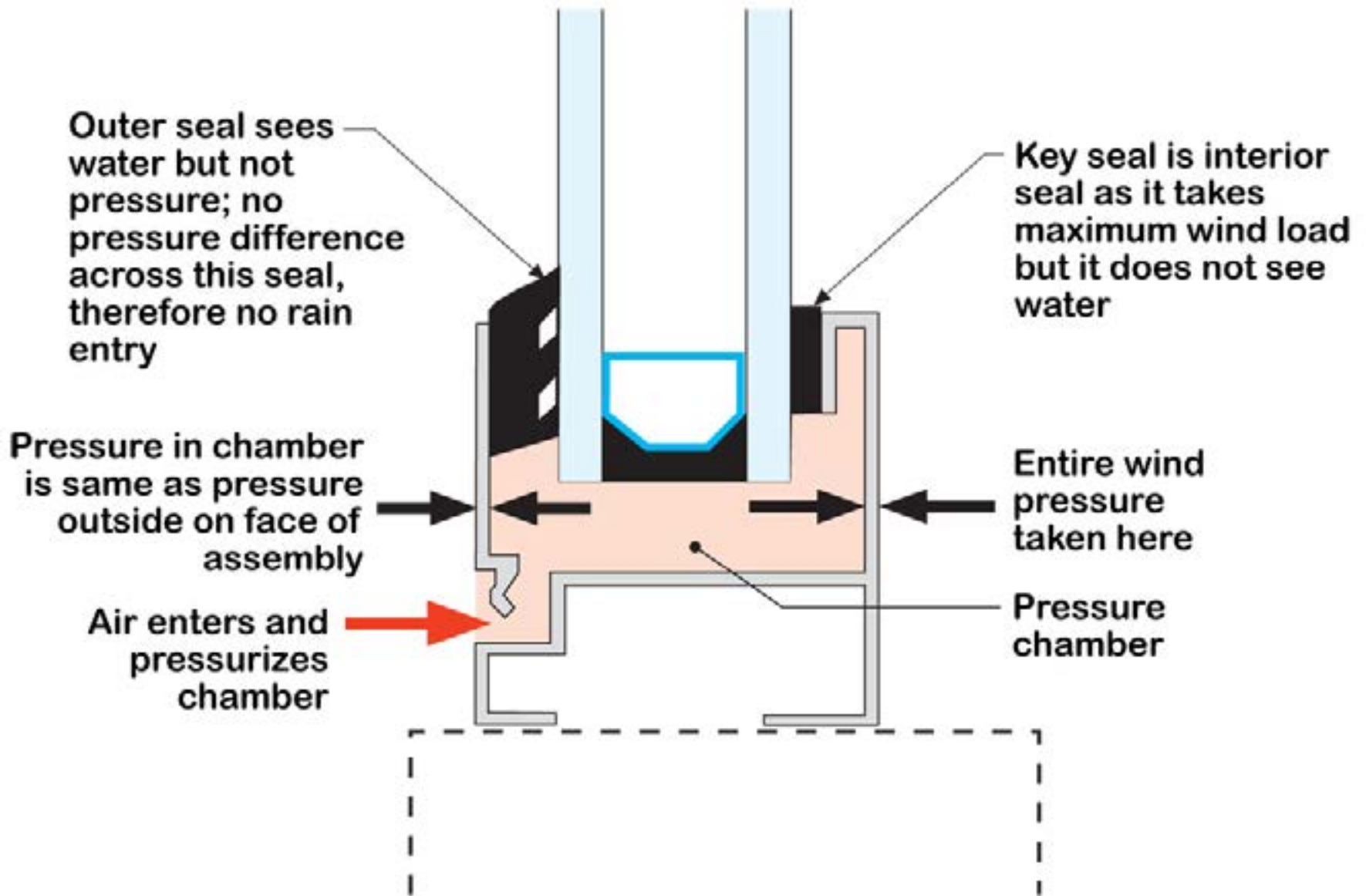

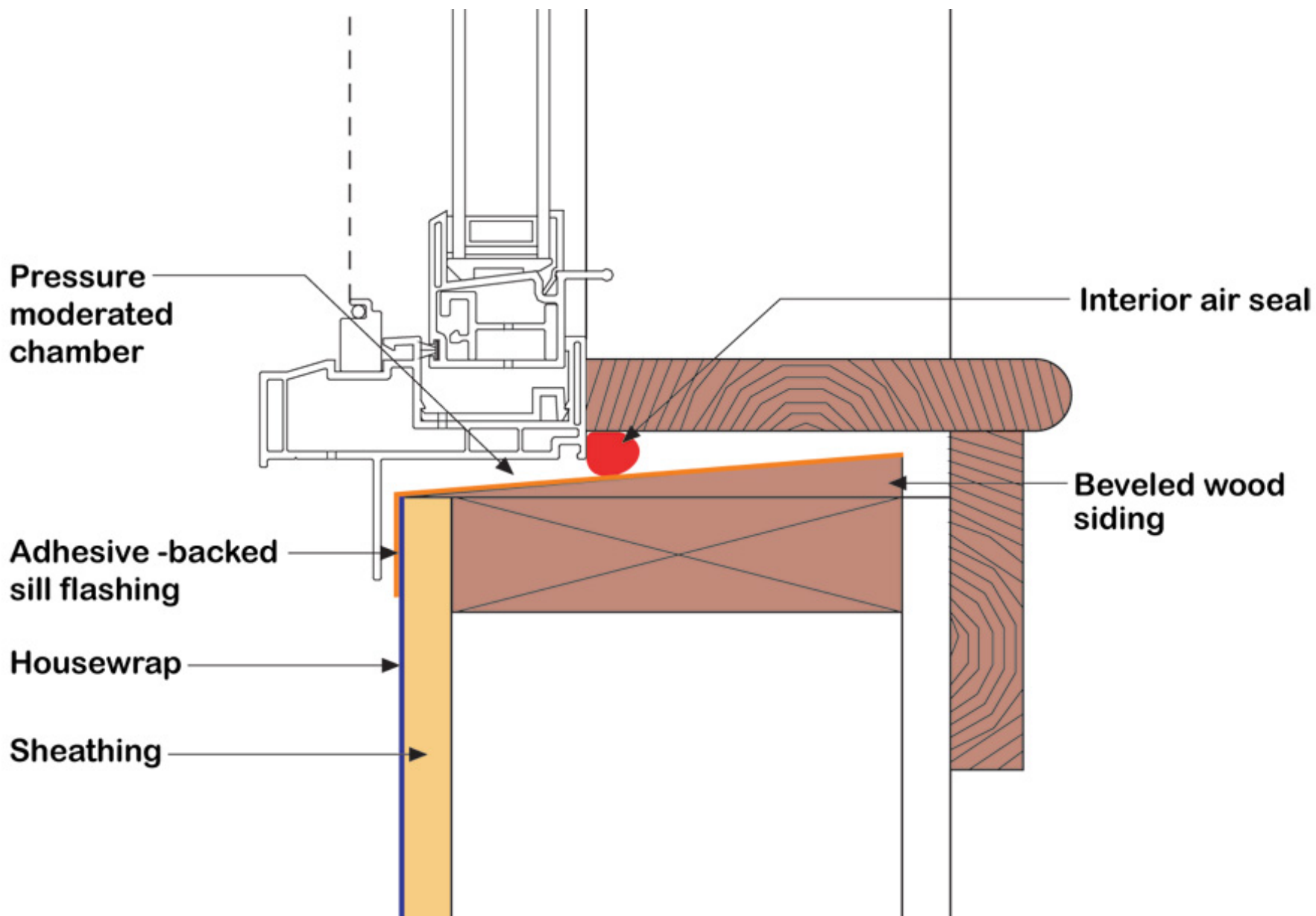



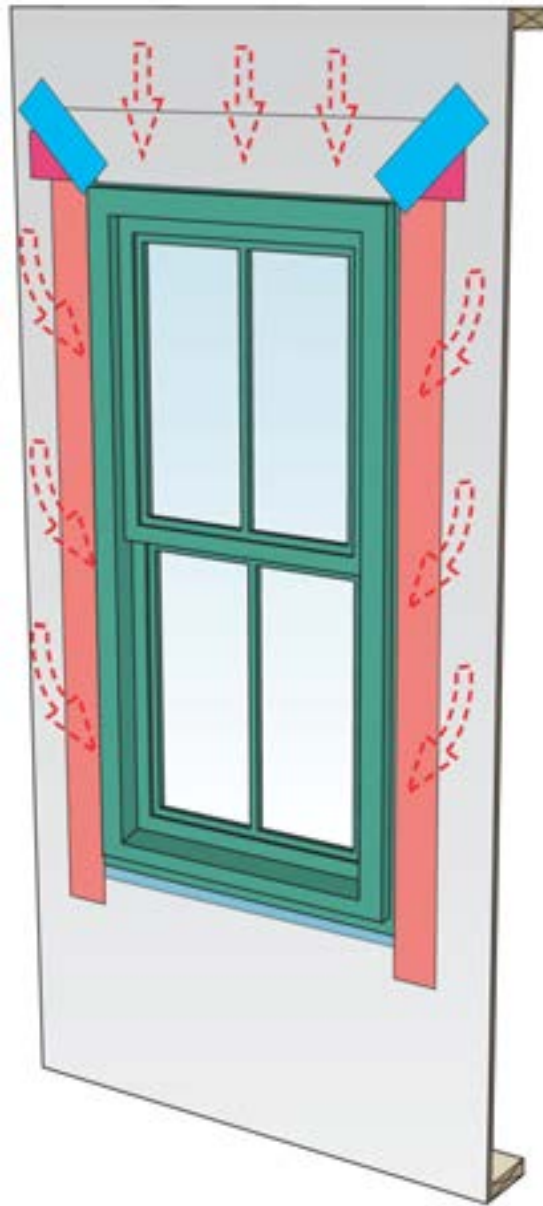

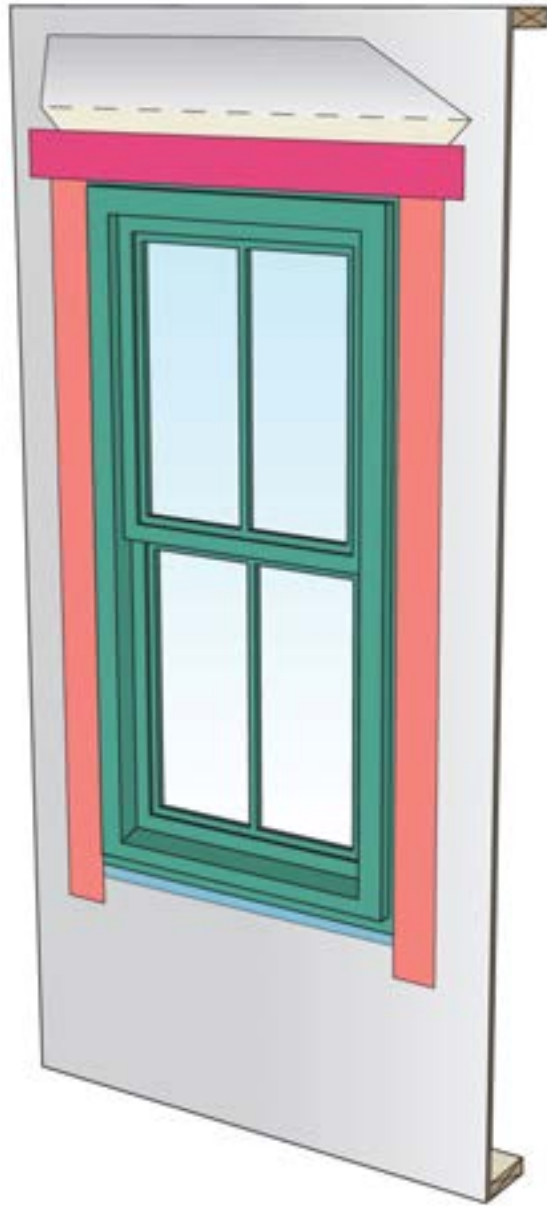

Intent of sealant is to limit this lateral flow of water between sheathing and building wrap

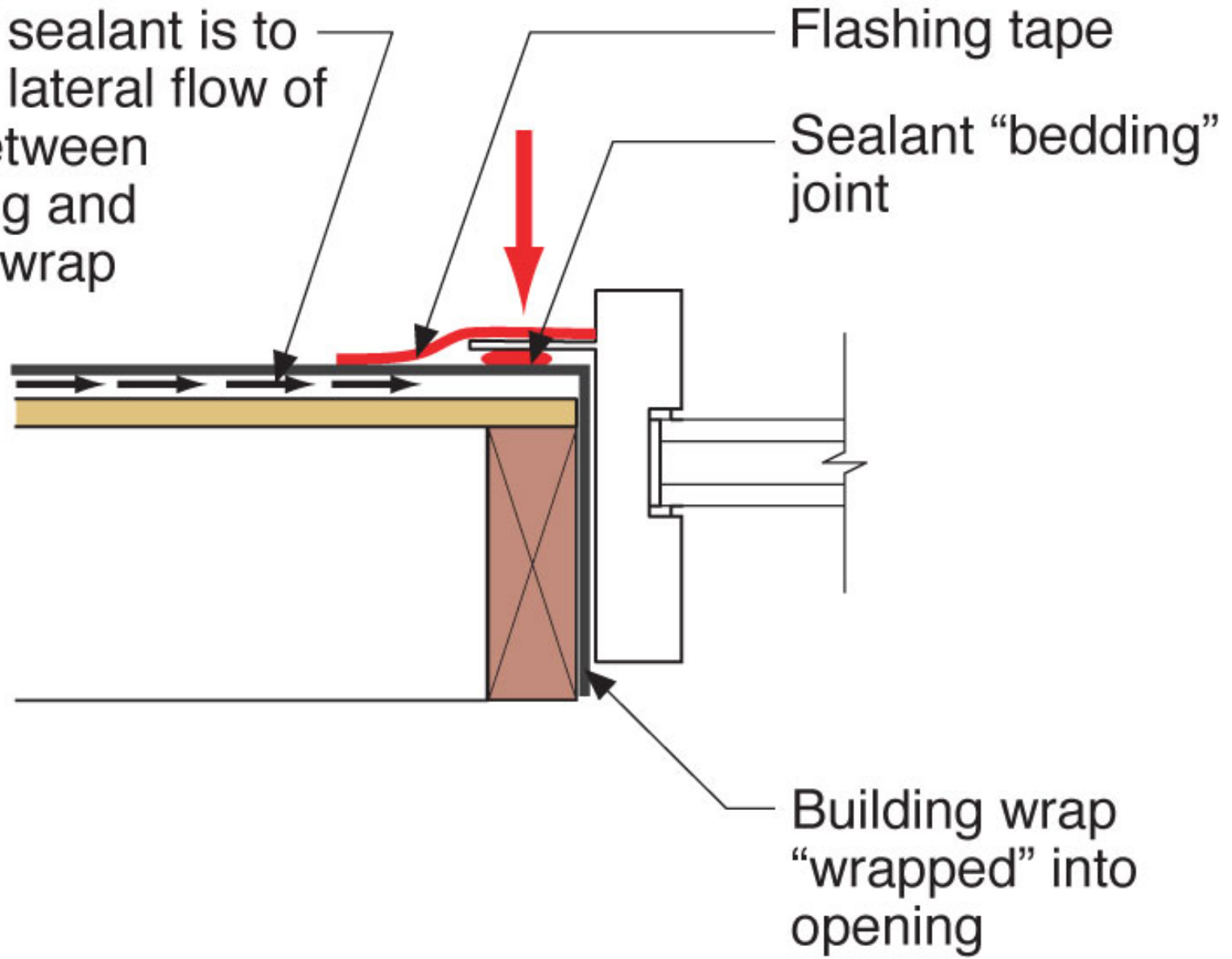

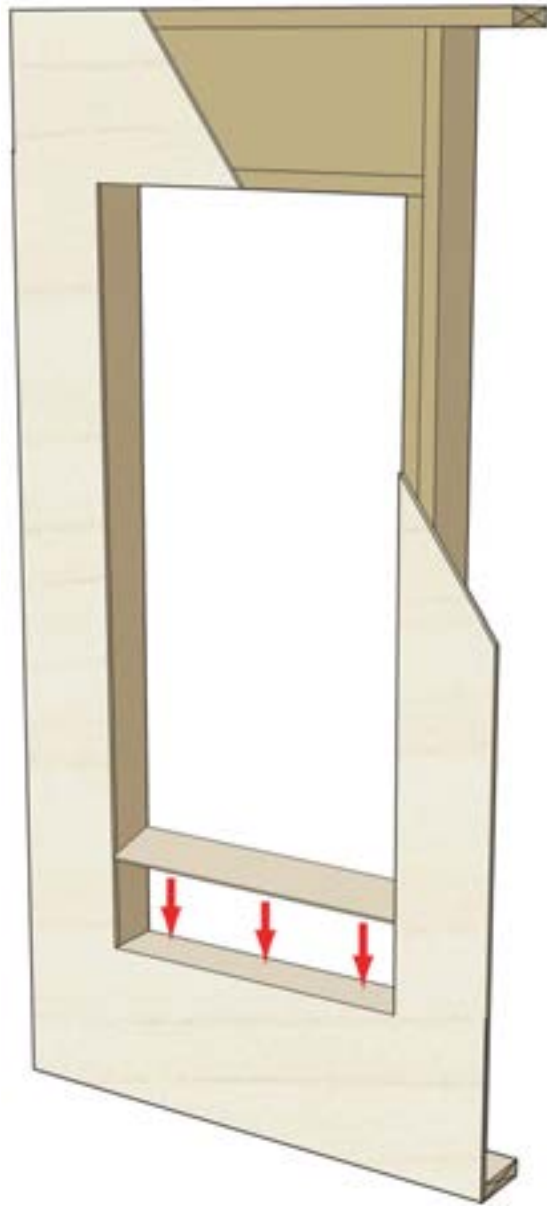

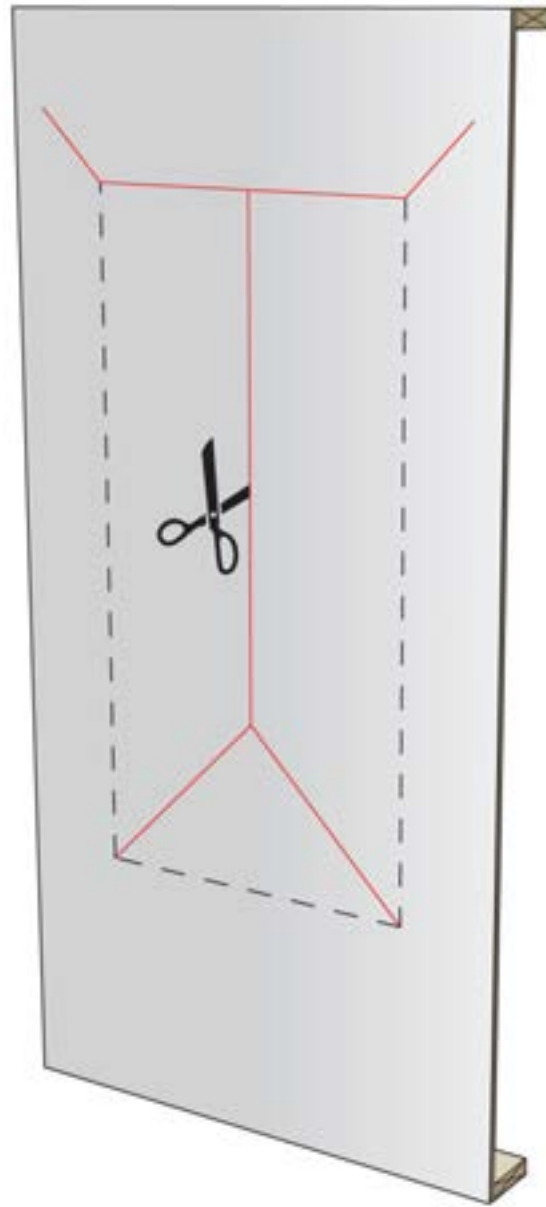

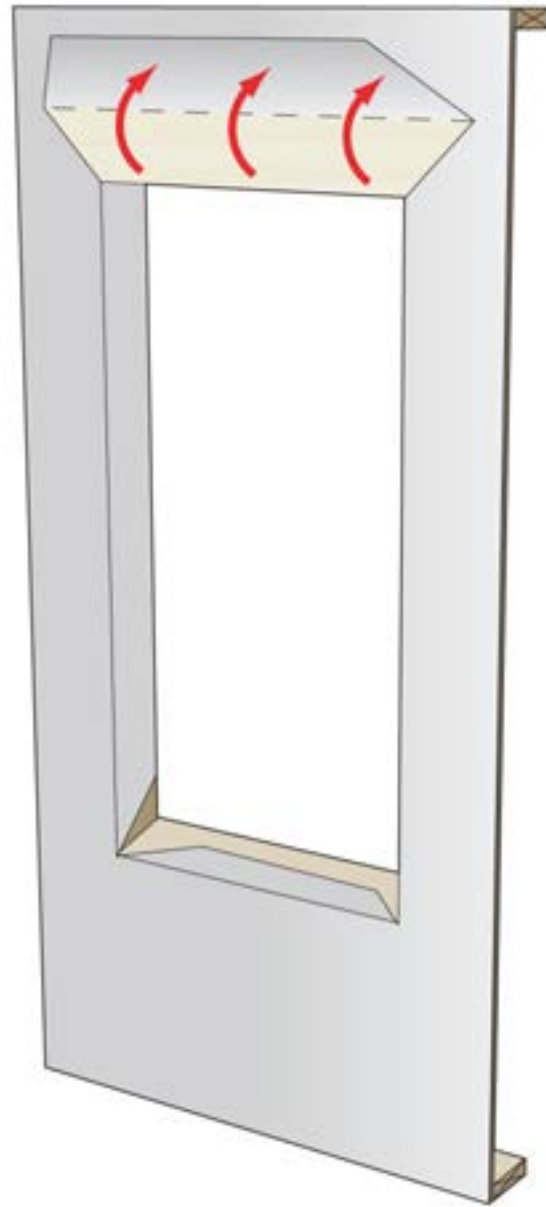

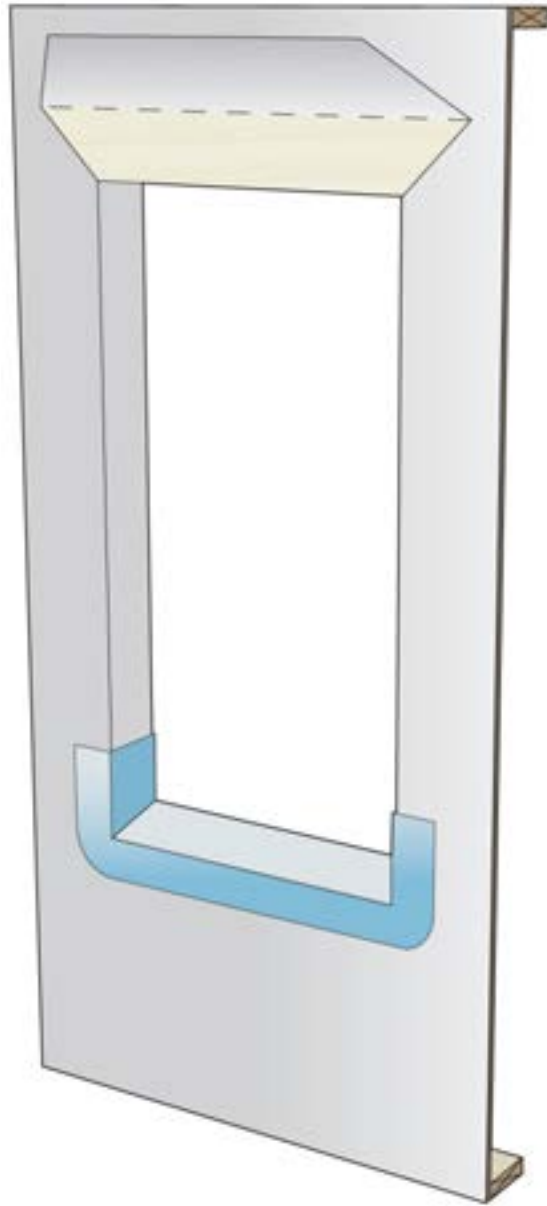

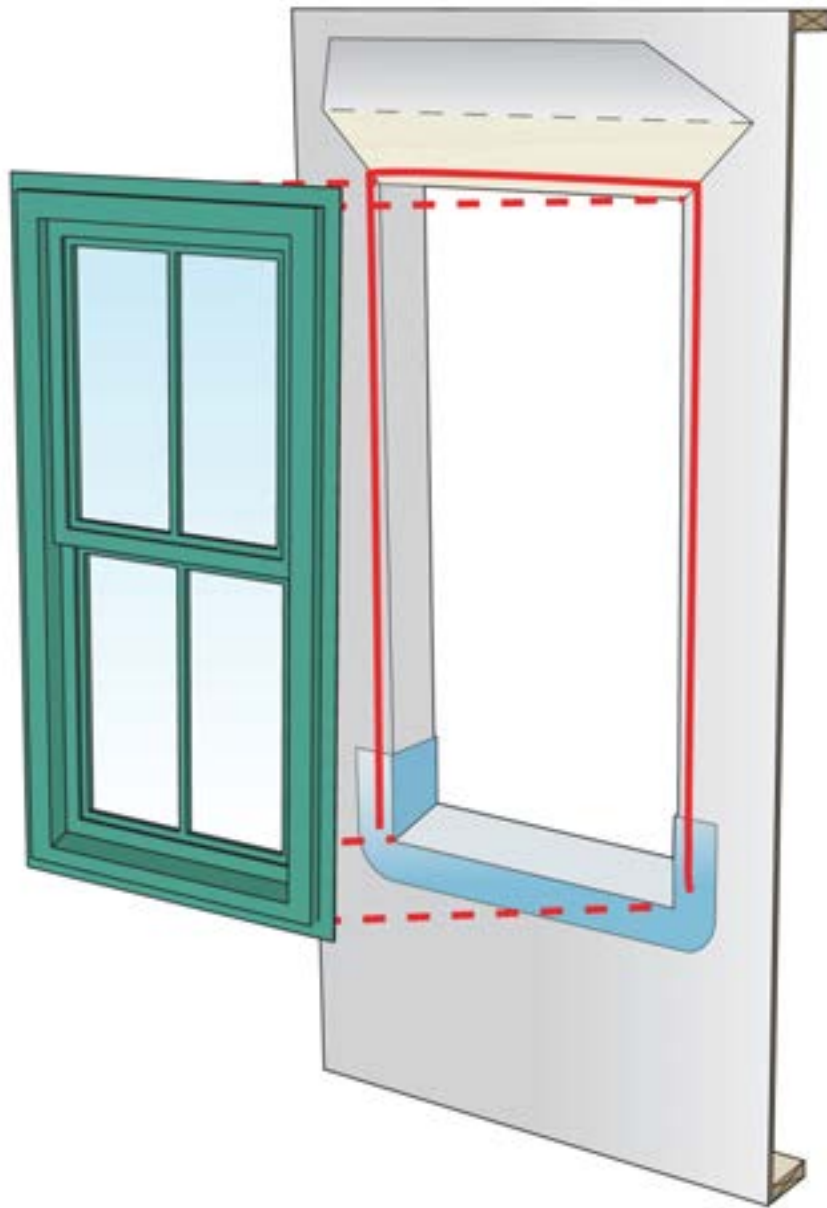

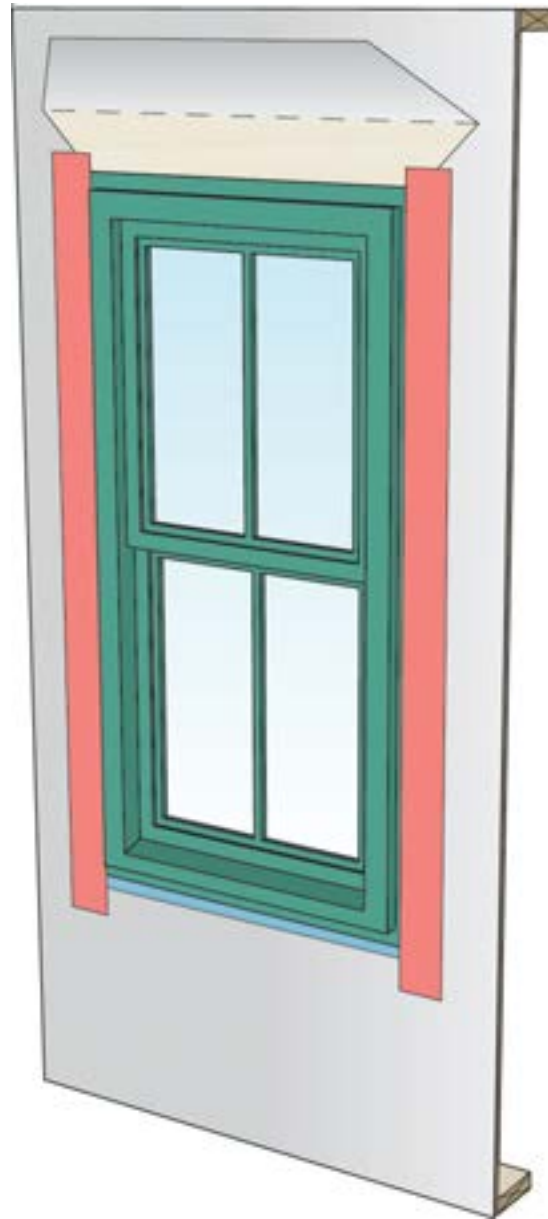

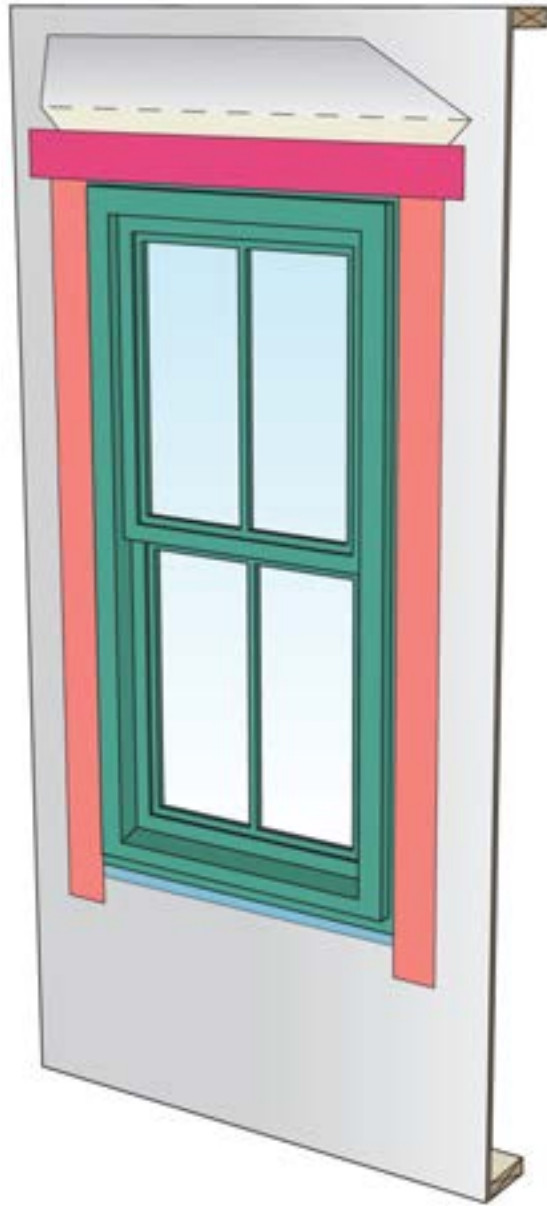

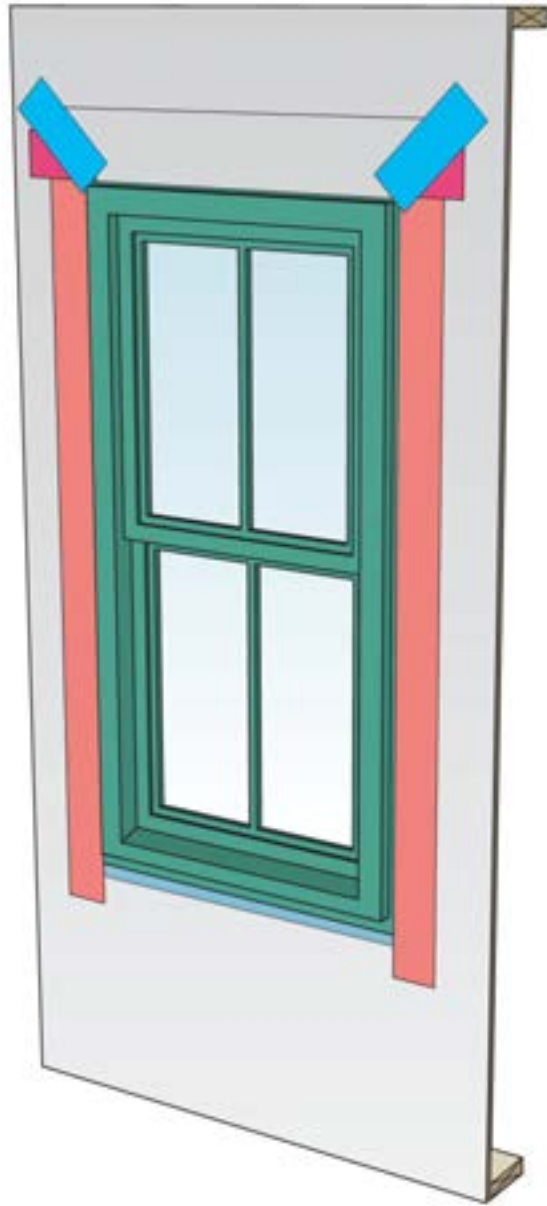

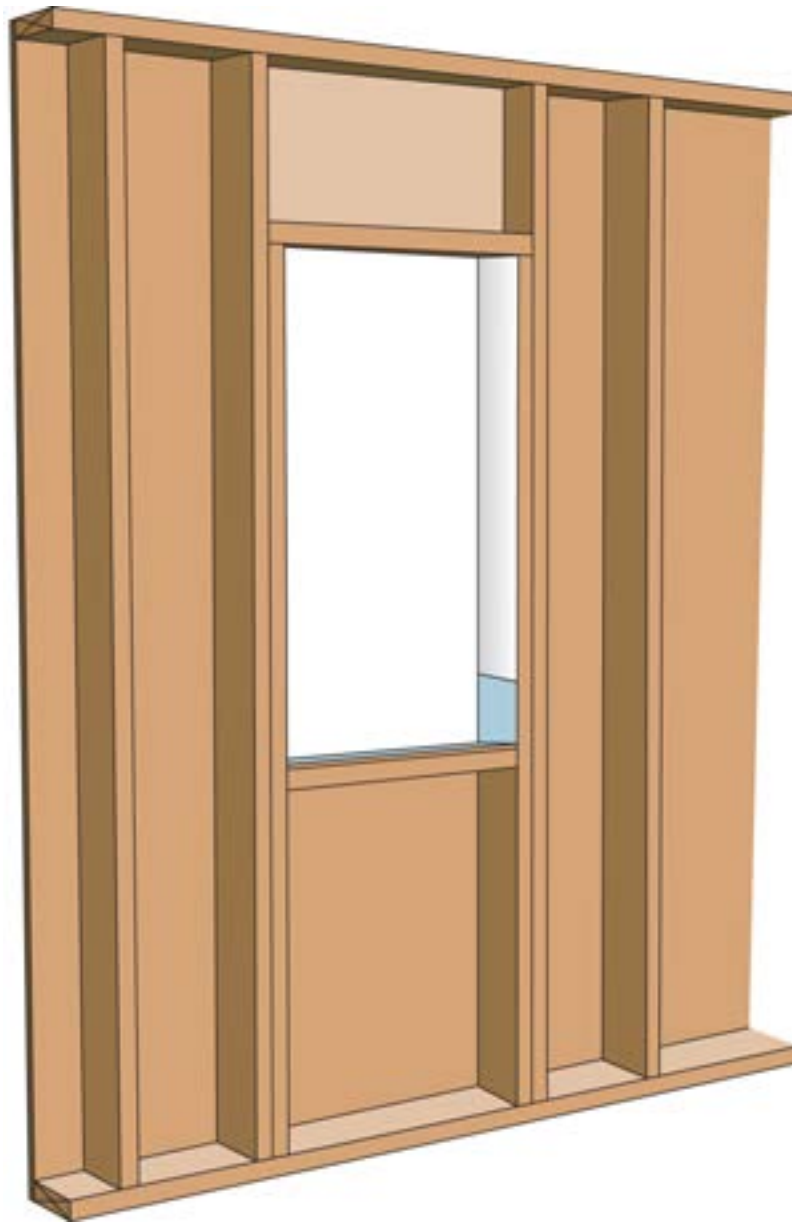





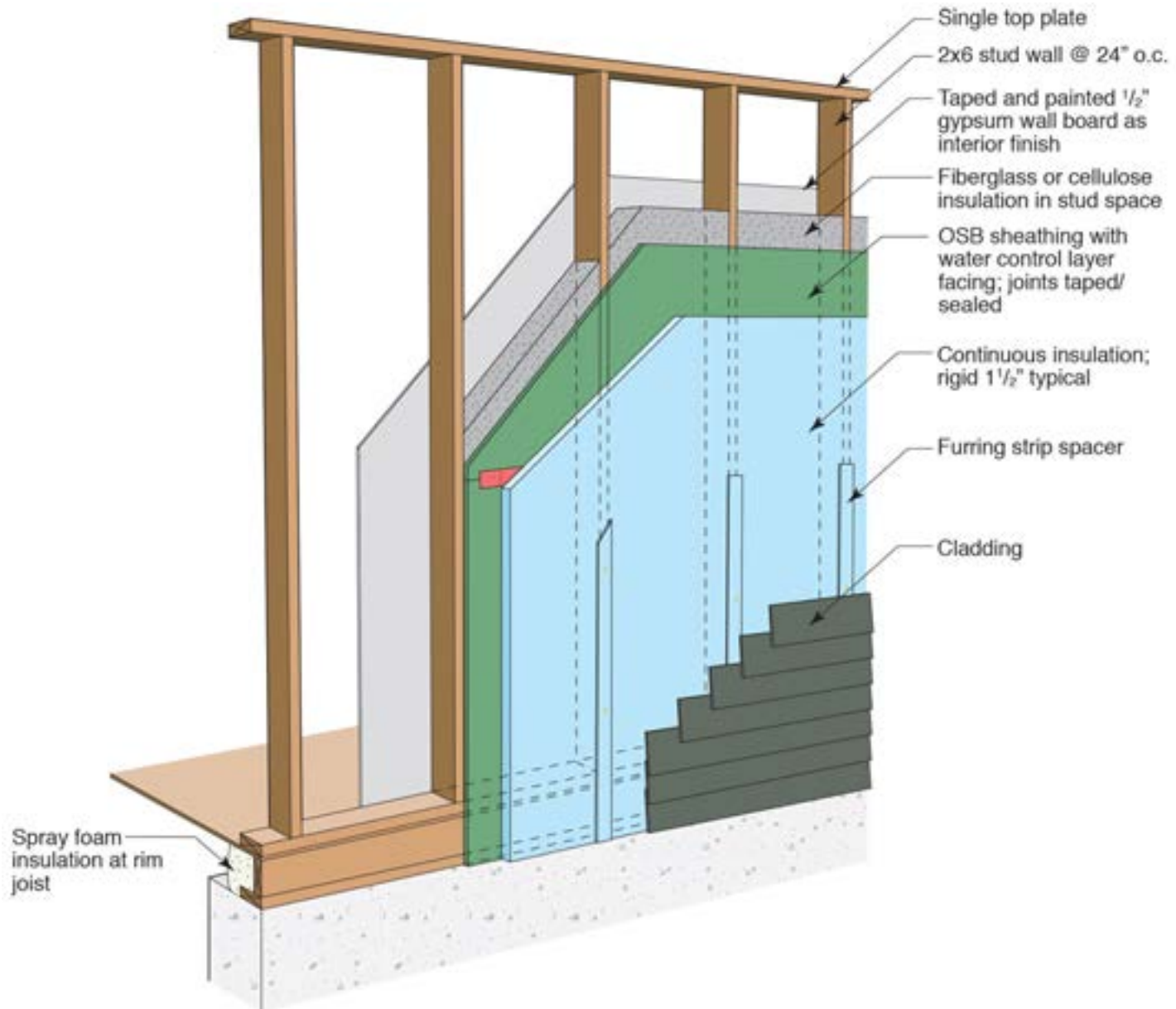

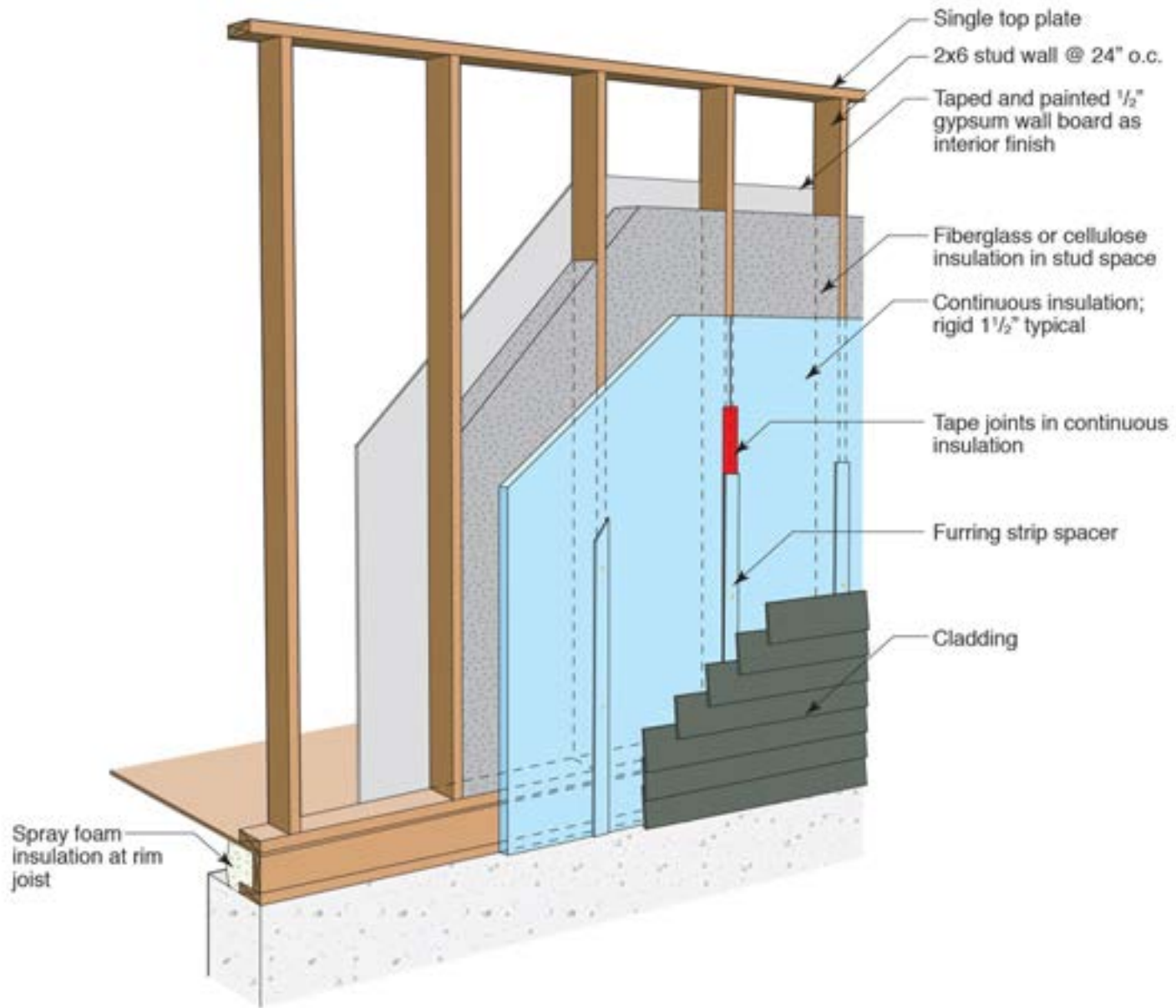

Where Is The Water Control Layer?

Where Is The Water Control Layer?
Behind The Continuous Insulation?
Or The Face of The Continuous Insulation?

Where Is The Water Control Layer?
Behind The Continuous Insulation?
Or The Face of The Continuous Insulation?
Where Is The Window?

Where Is The Water Control Layer?
Behind The Continuous Insulation?
Or The Face of The Continuous Insulation?
Where Is The Window?
Is It An Innie Or Outie Or Tweeny?

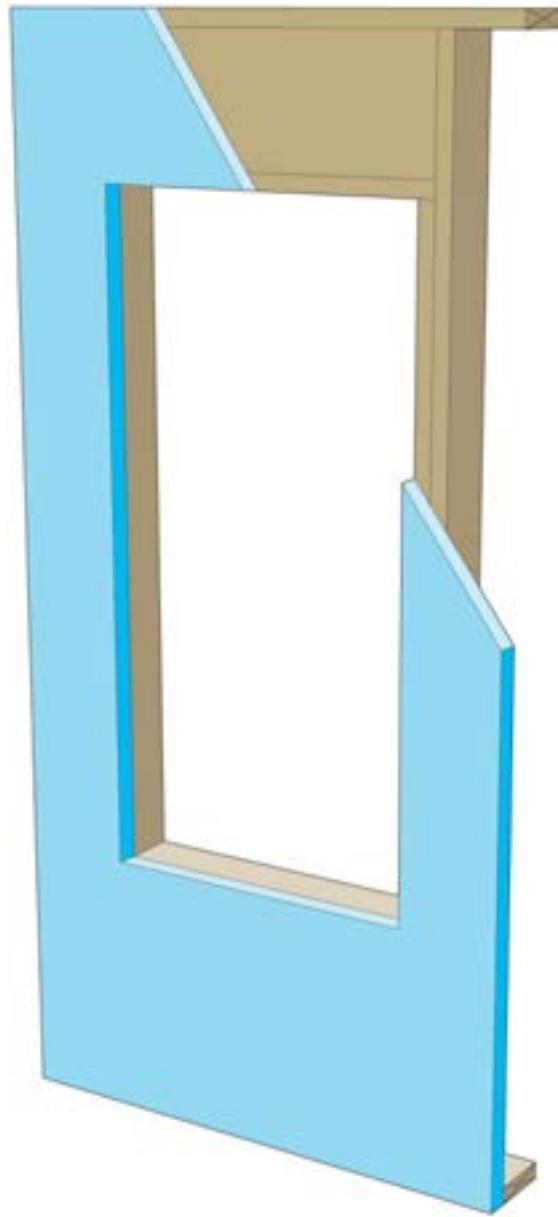

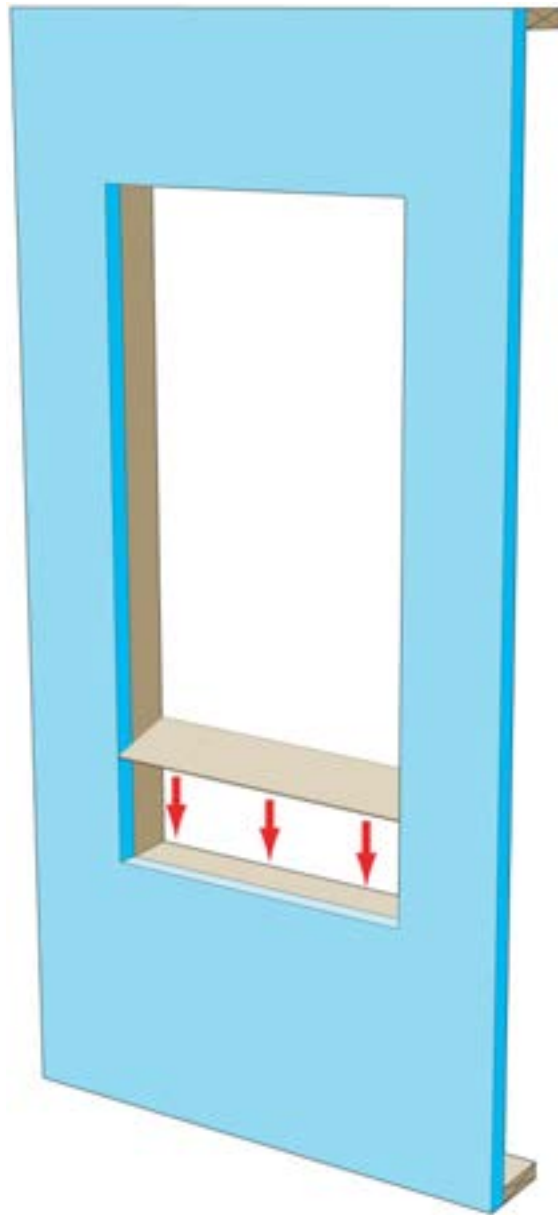

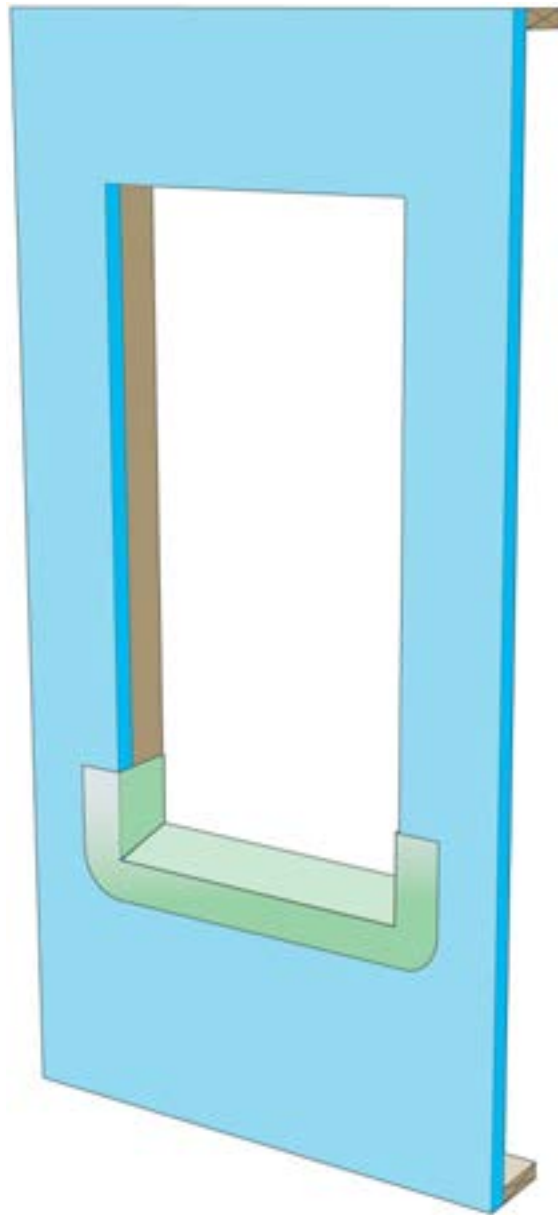

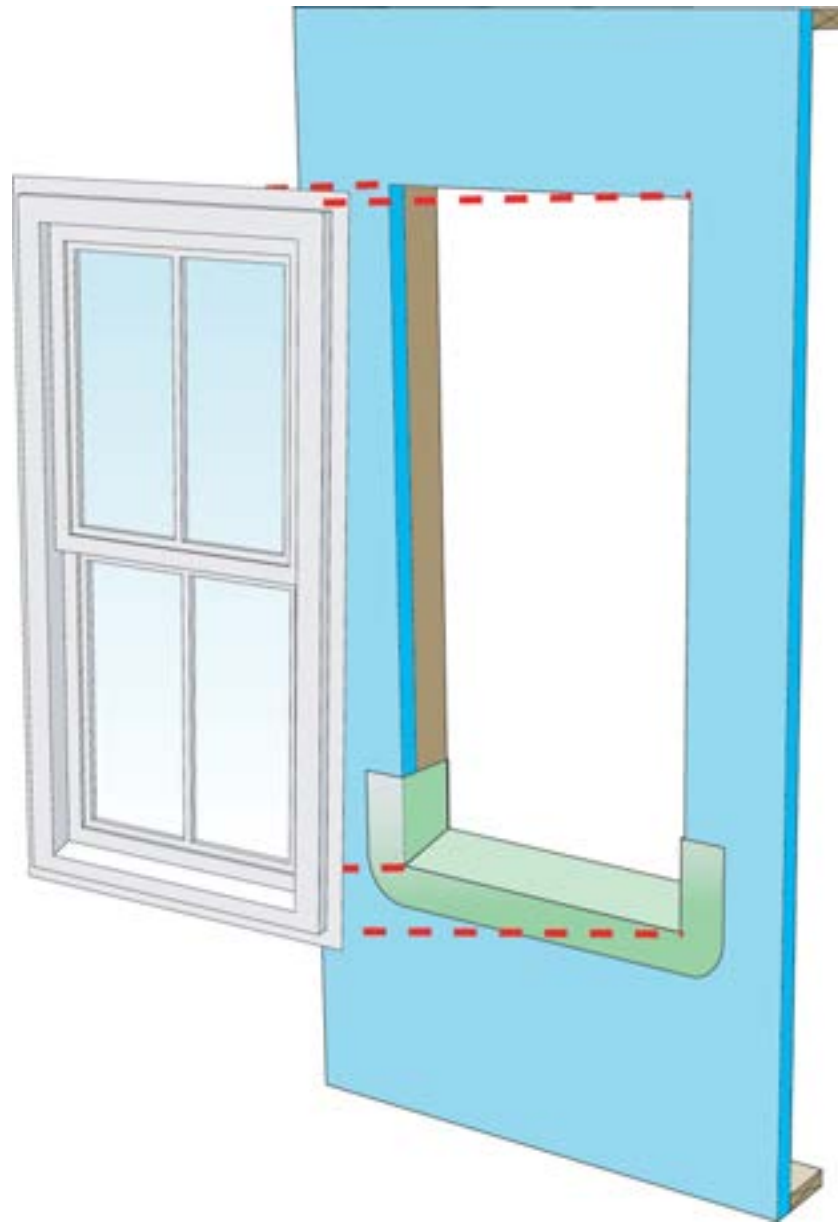







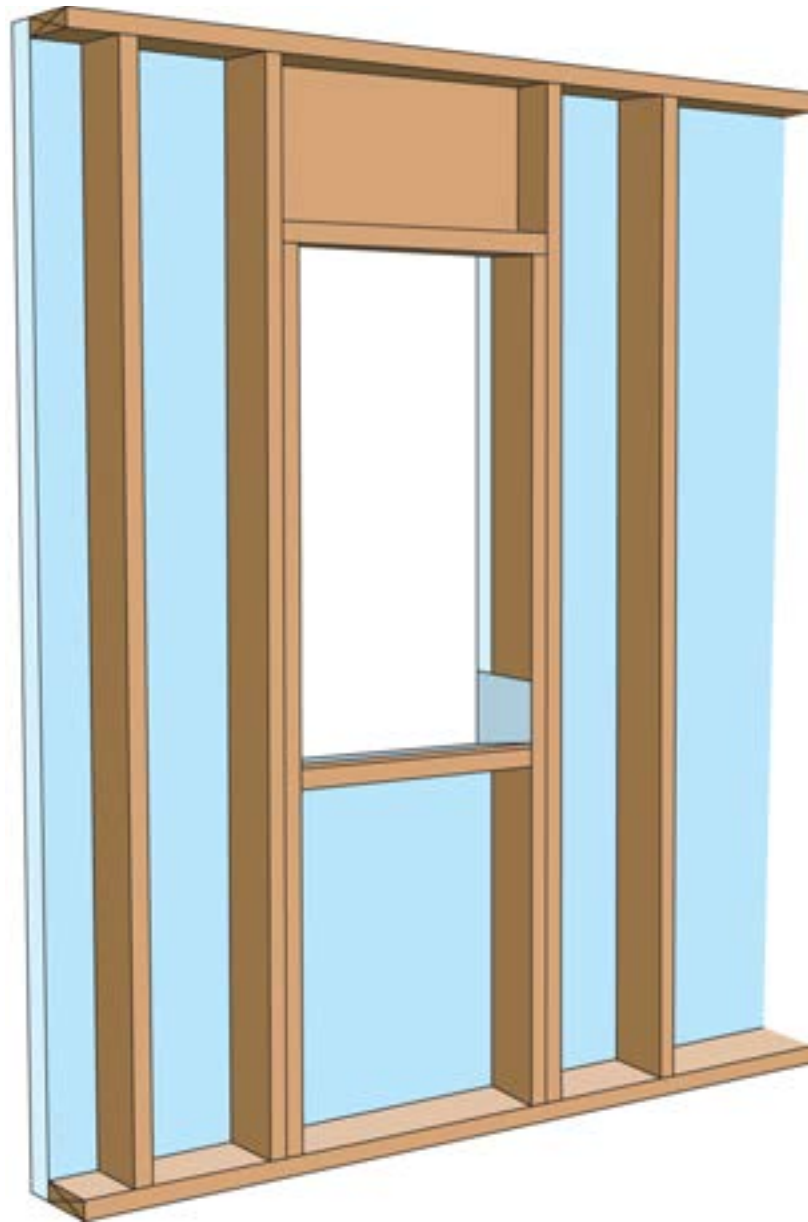



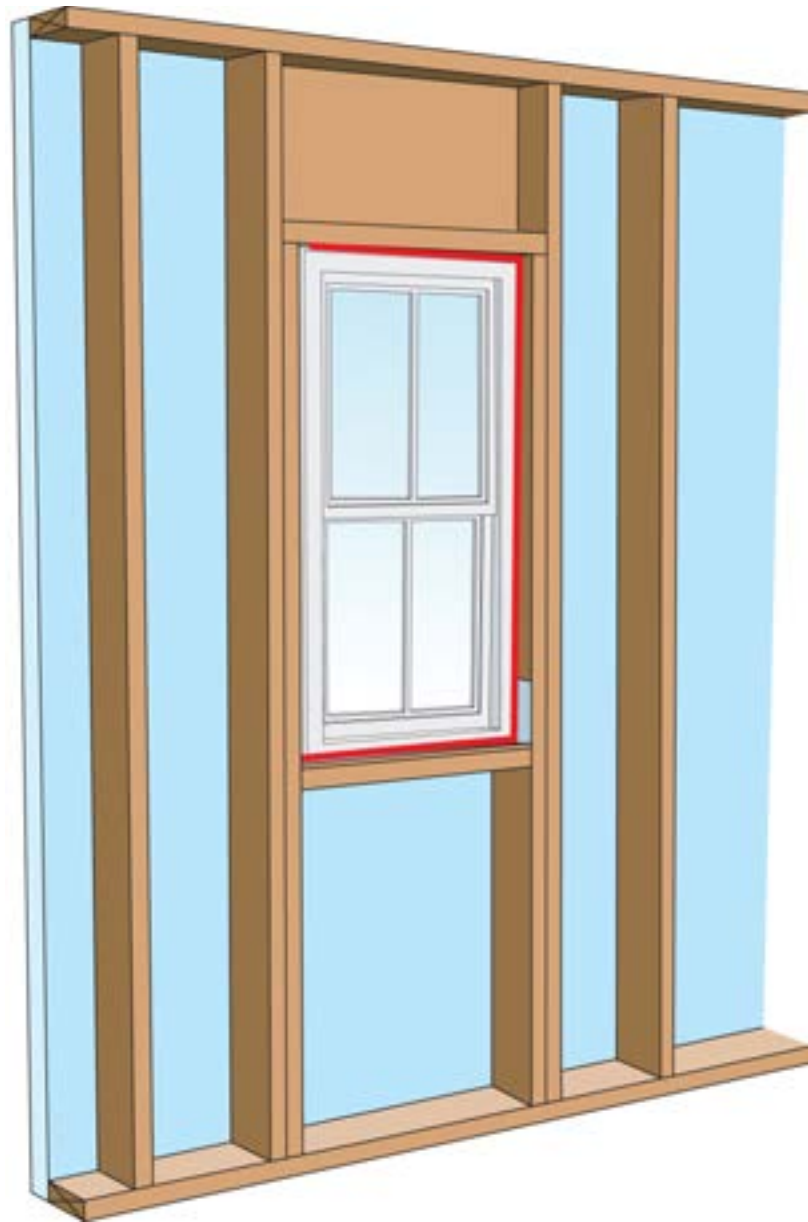

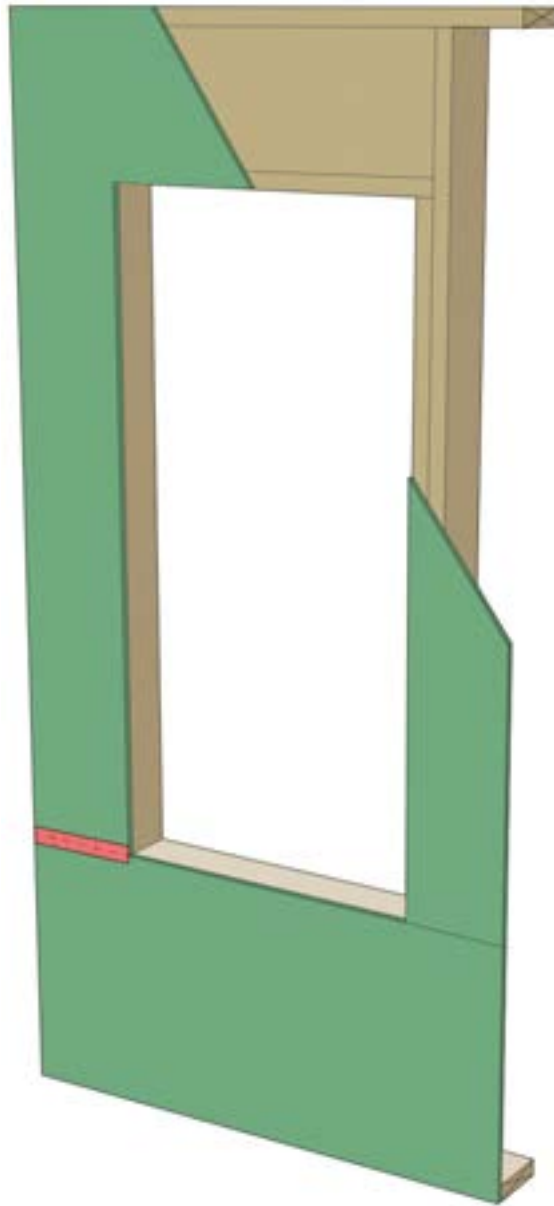

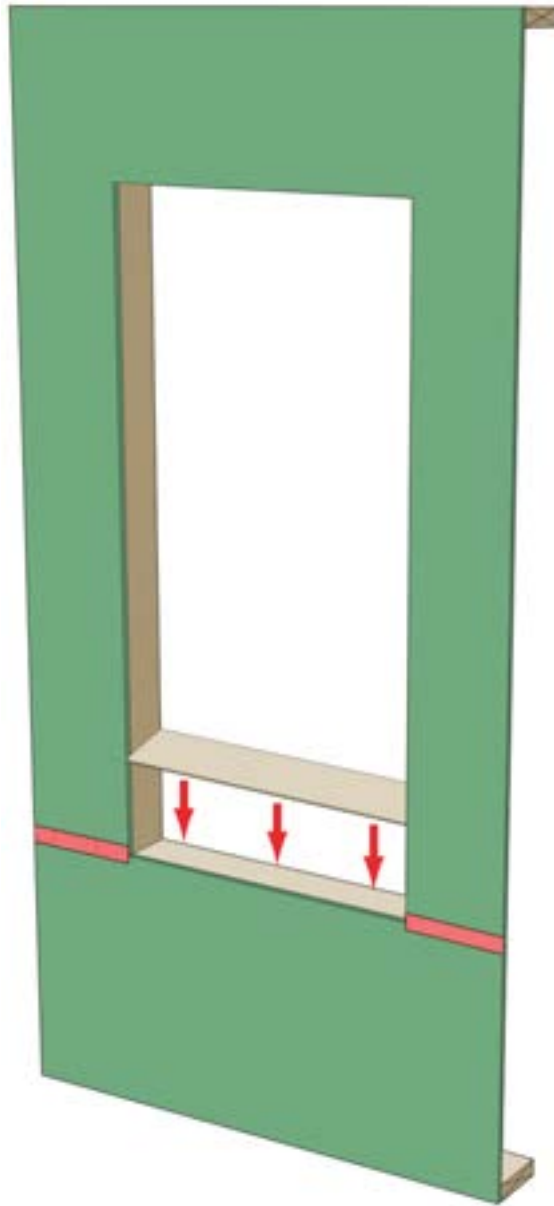

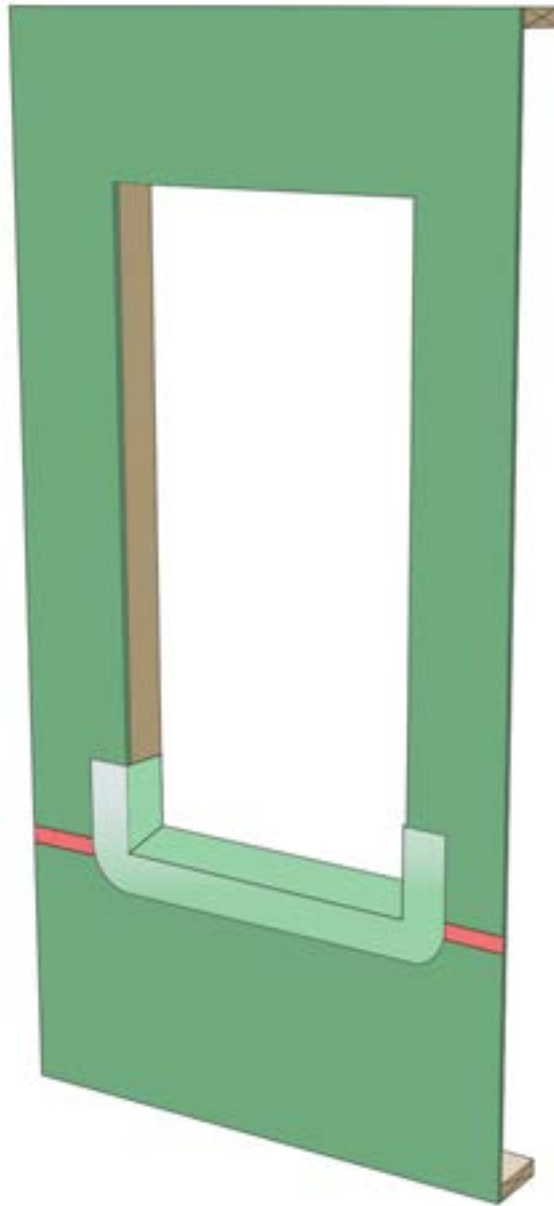

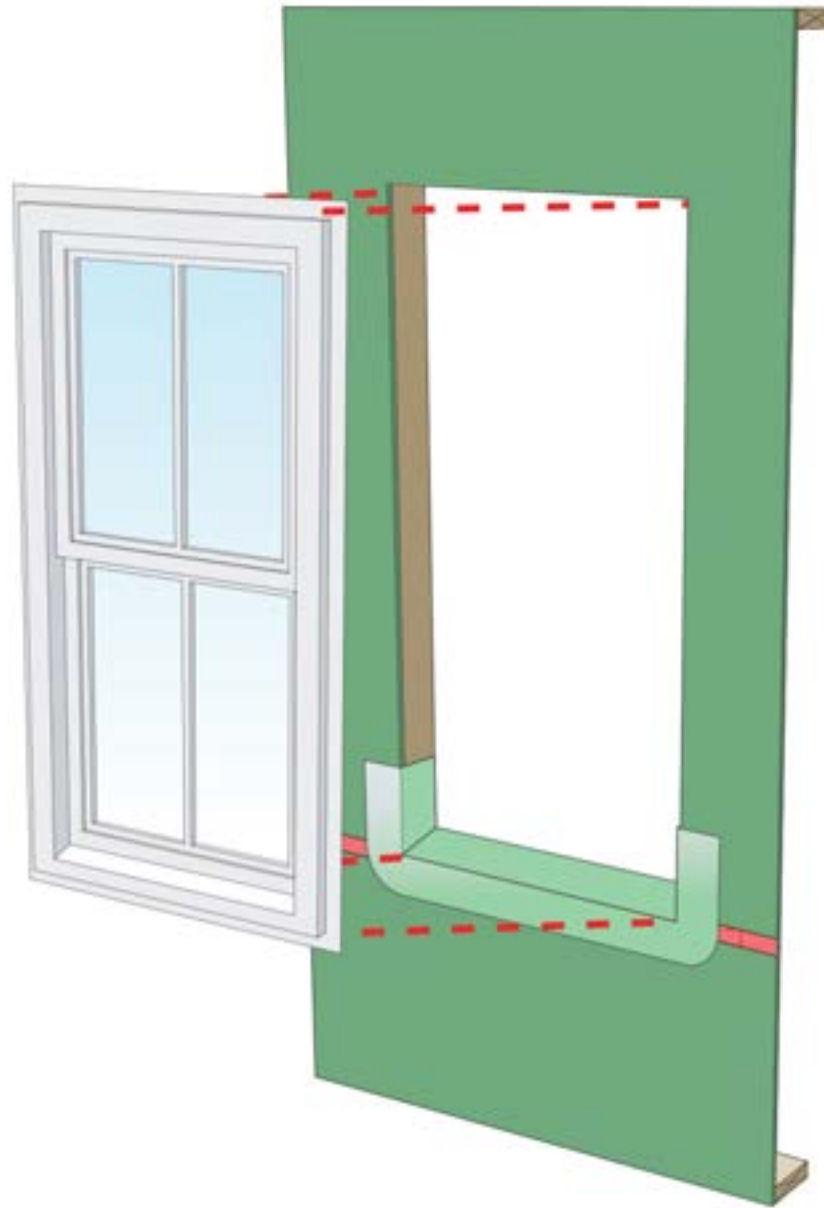

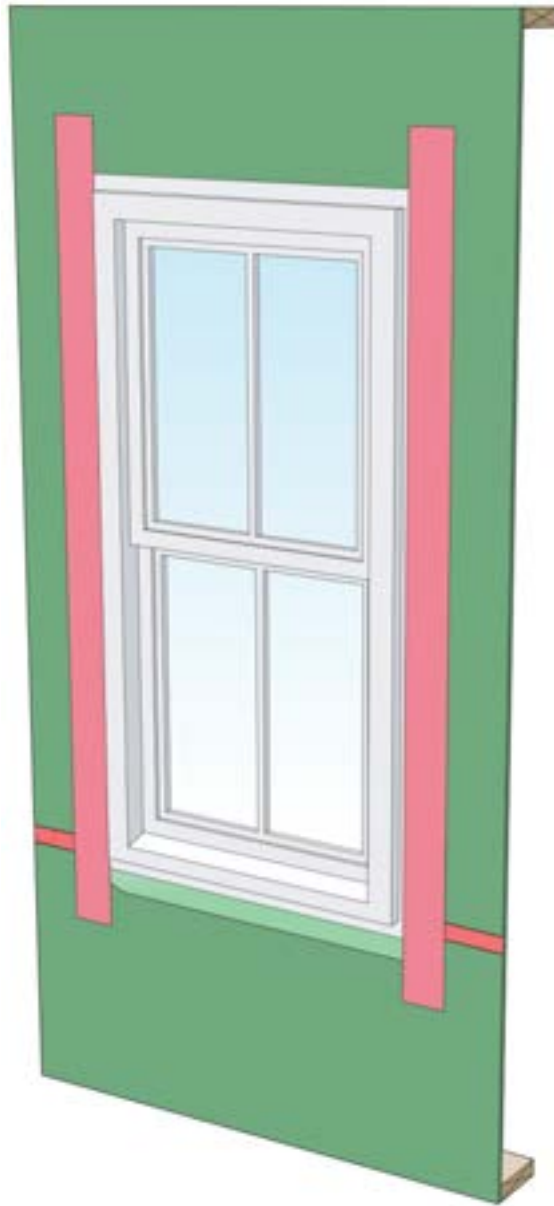

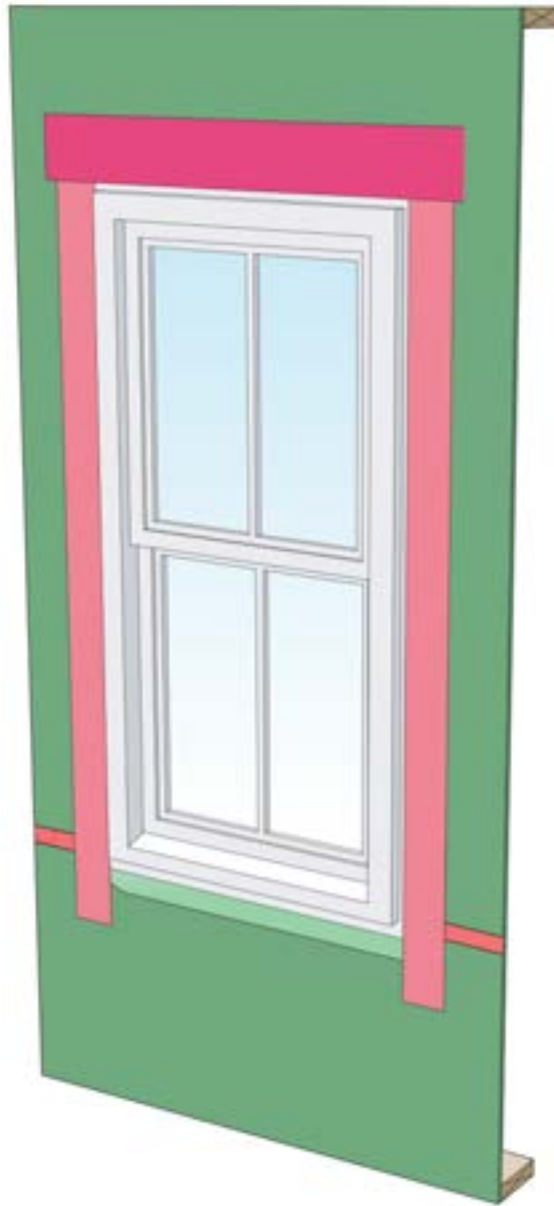

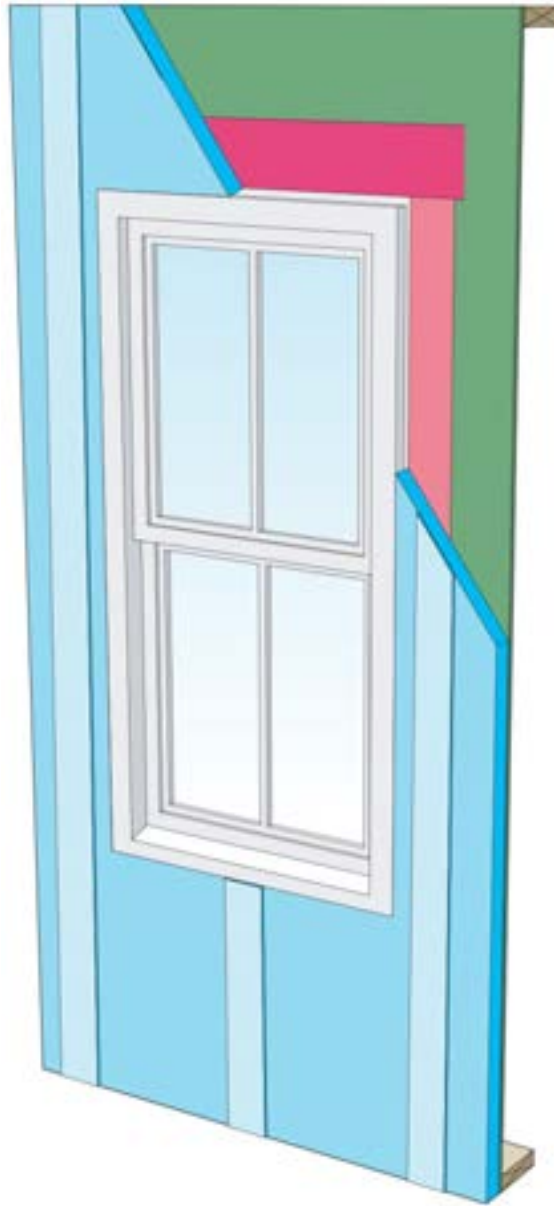

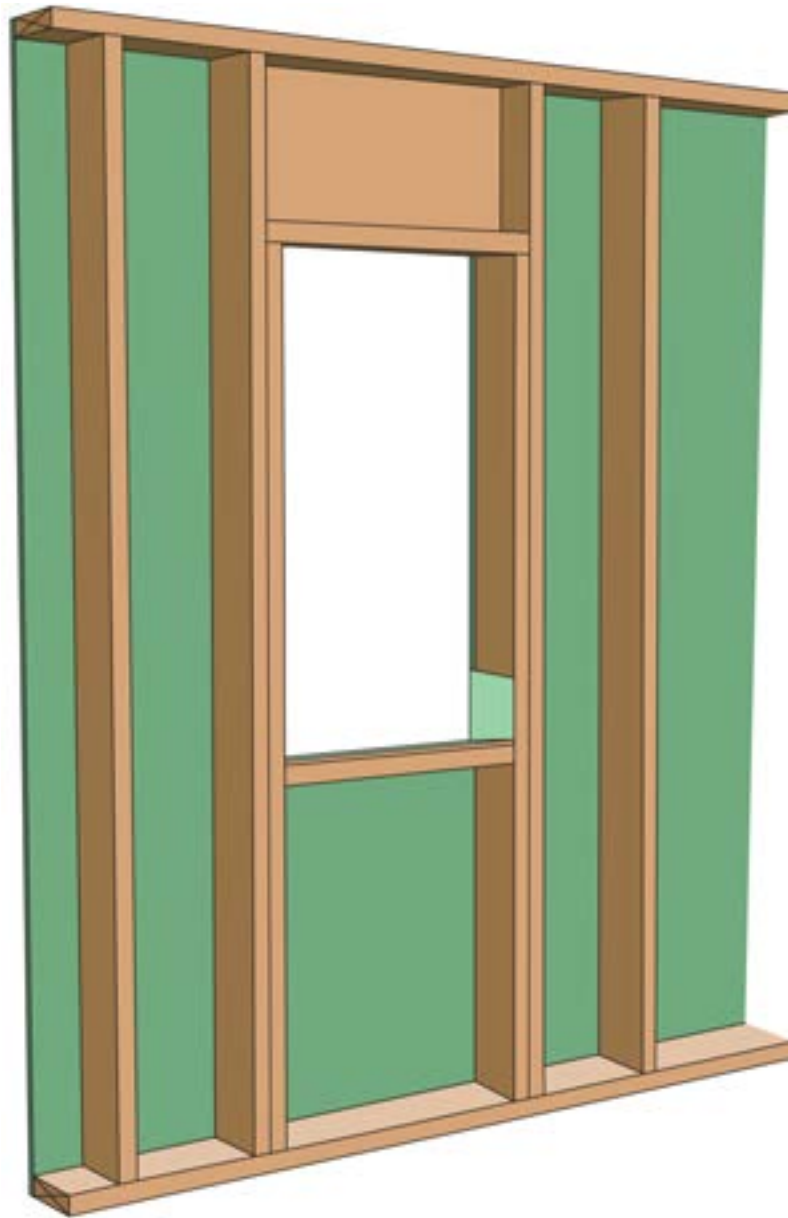





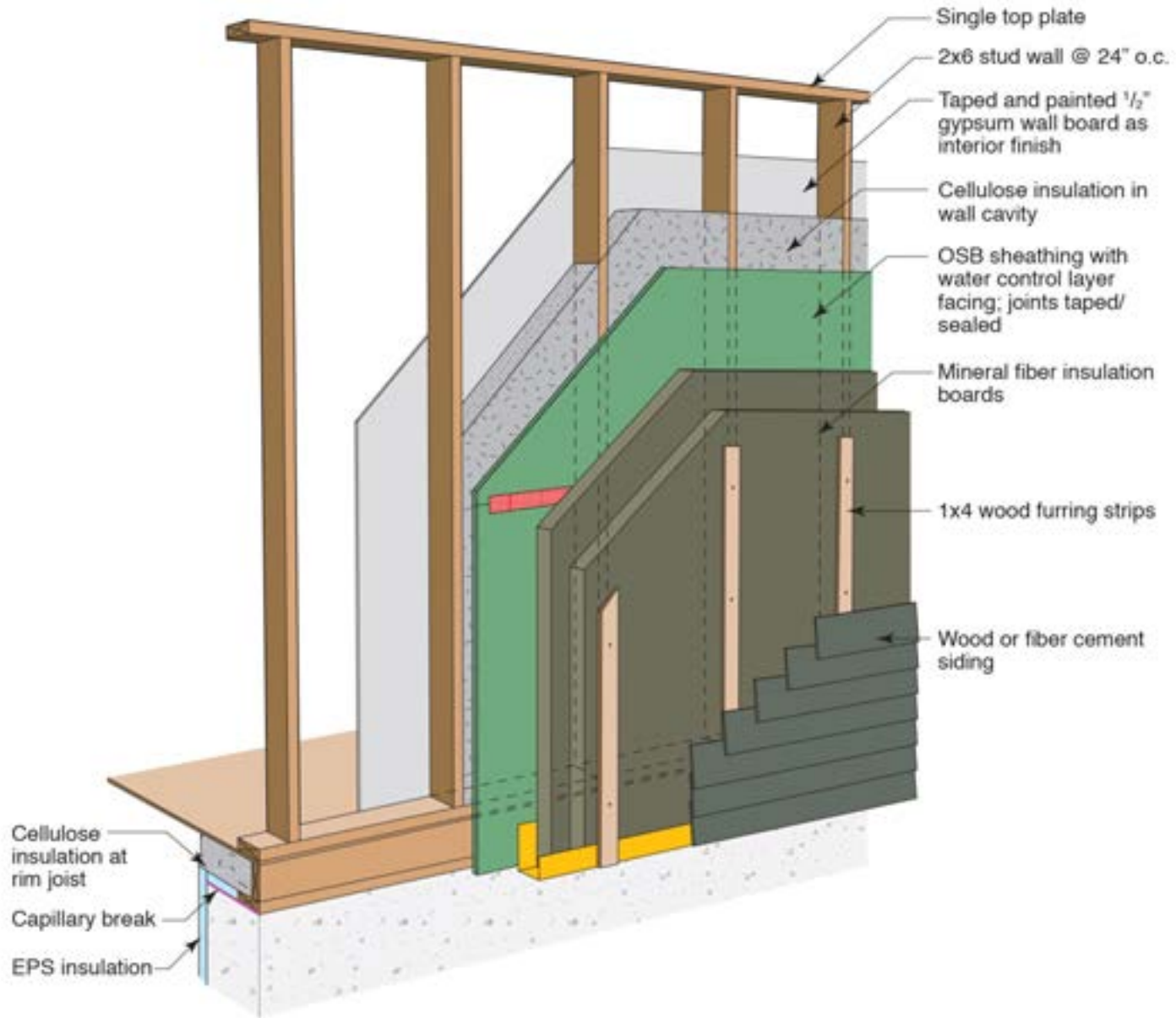

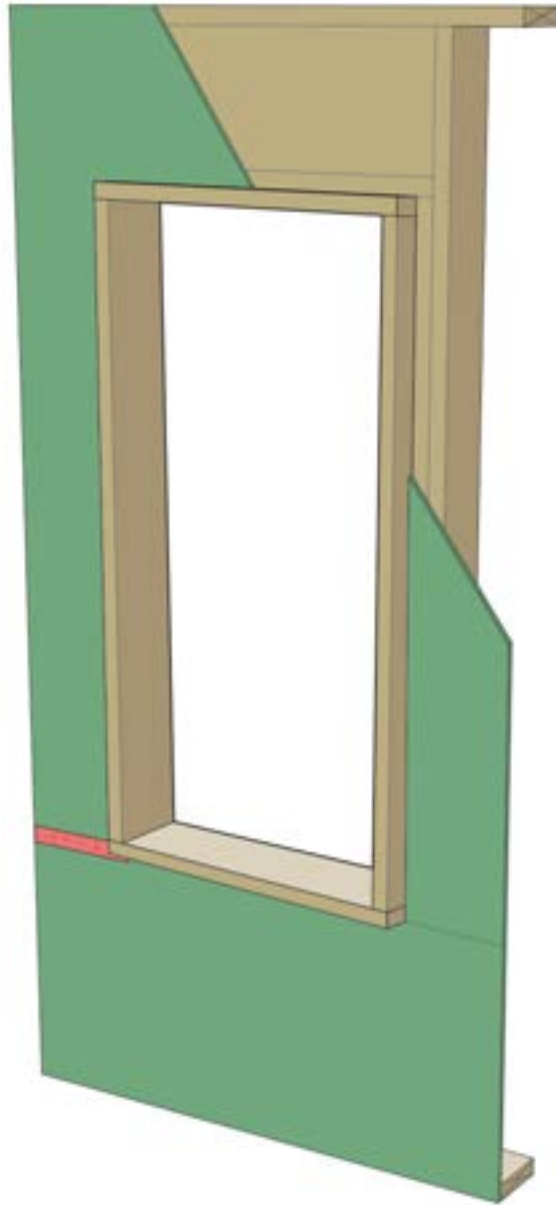

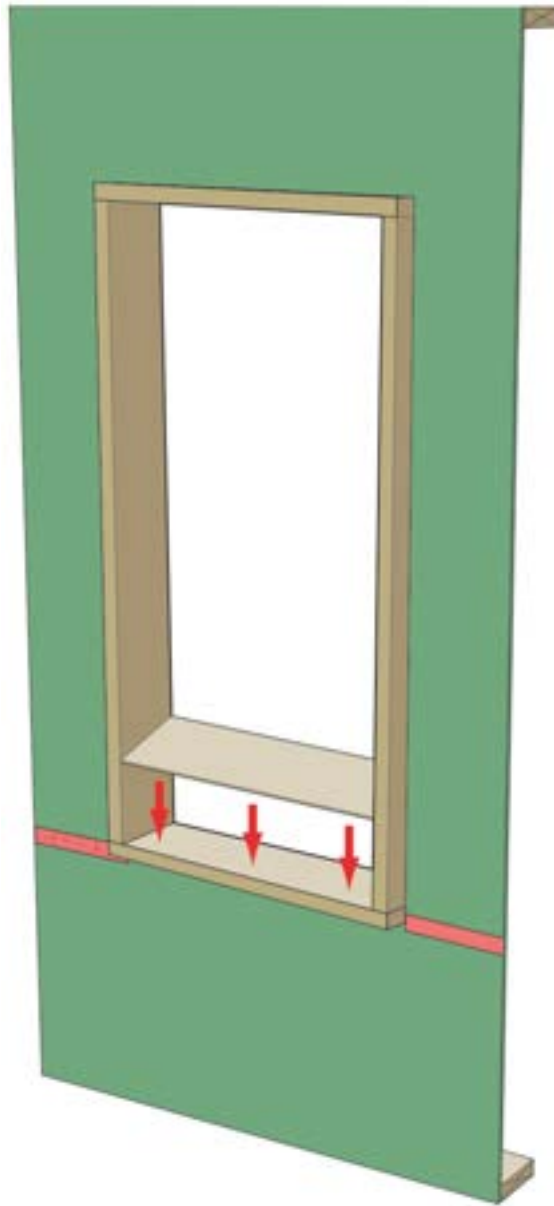

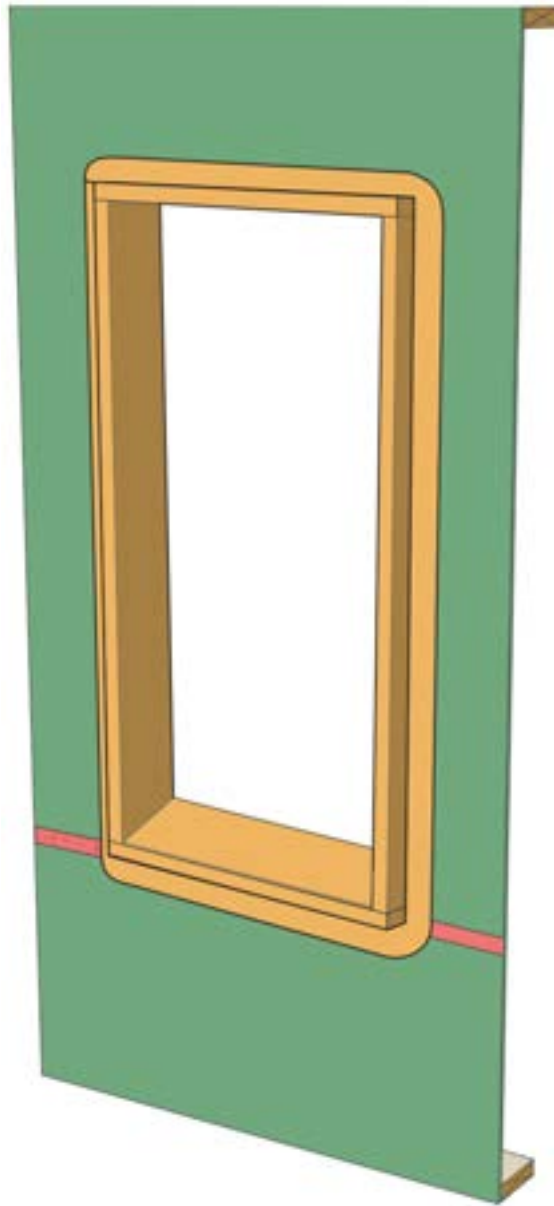

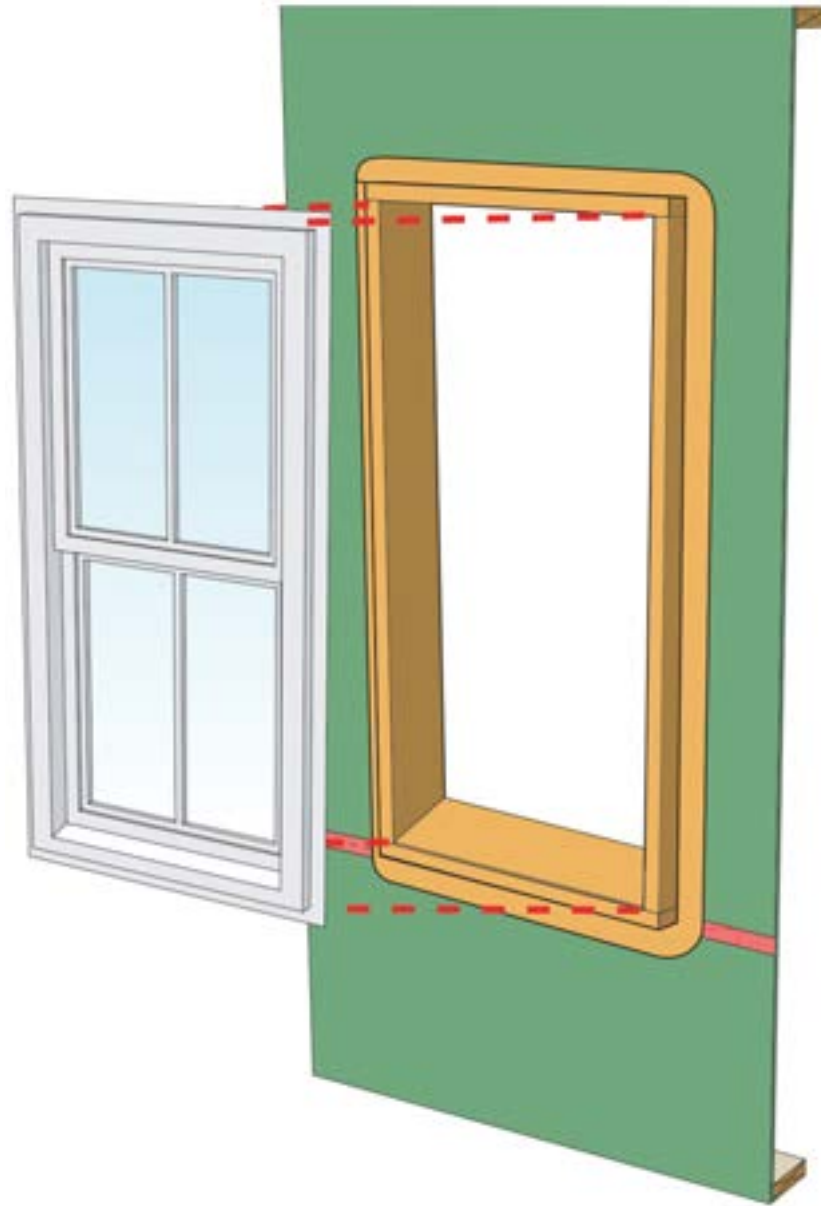





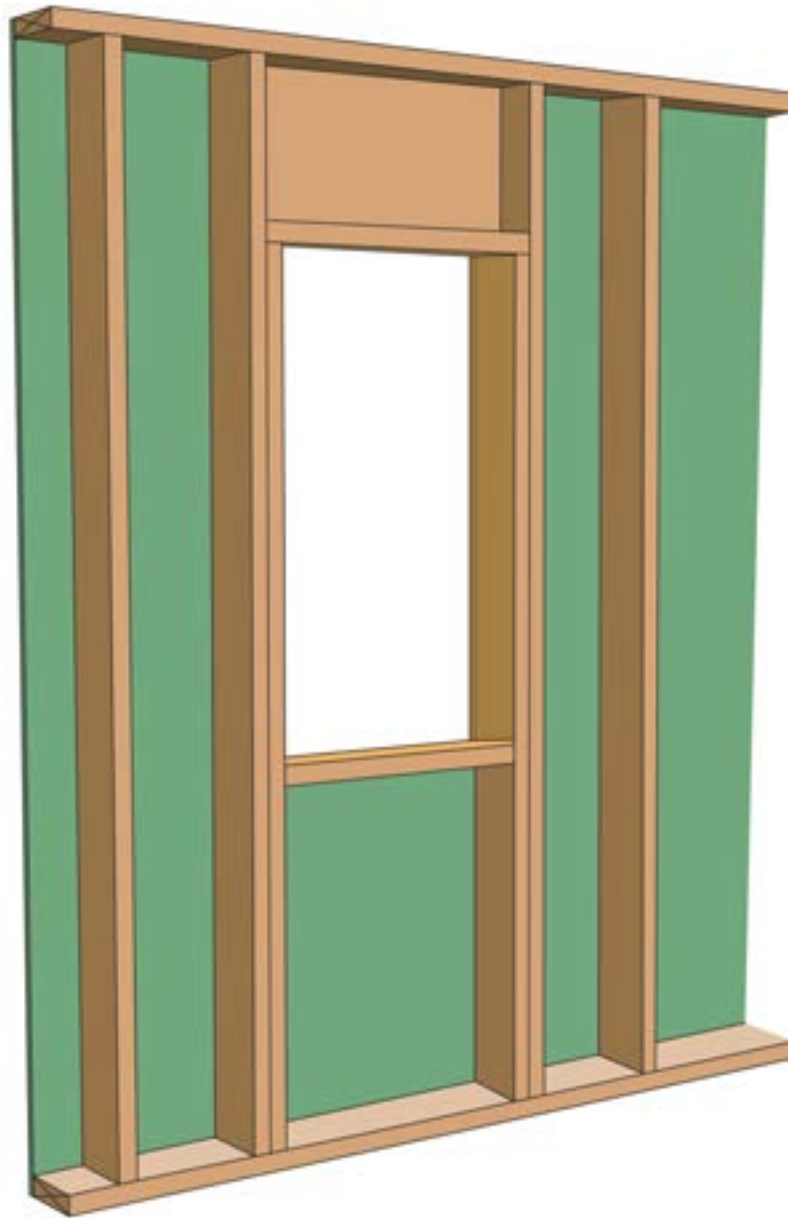





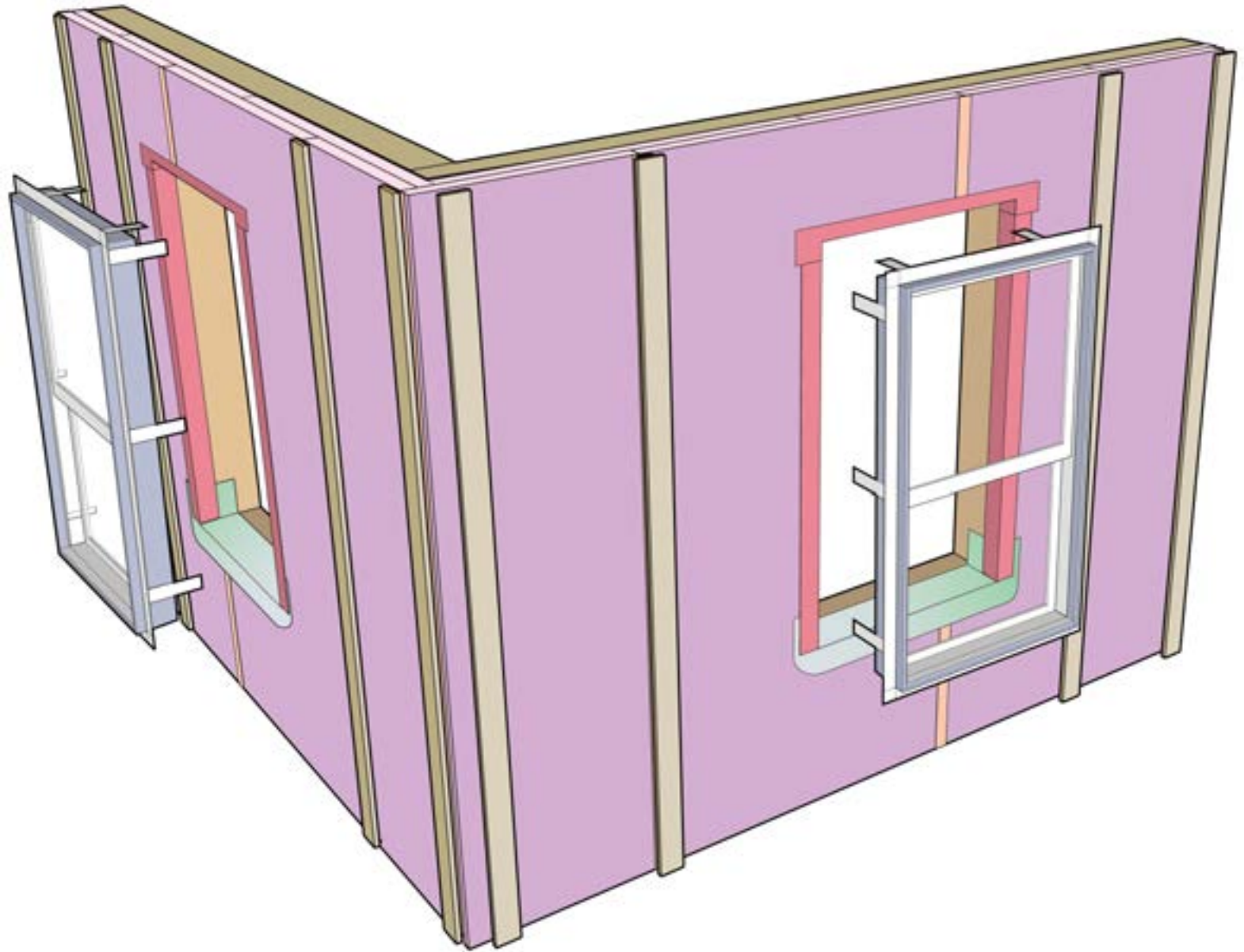

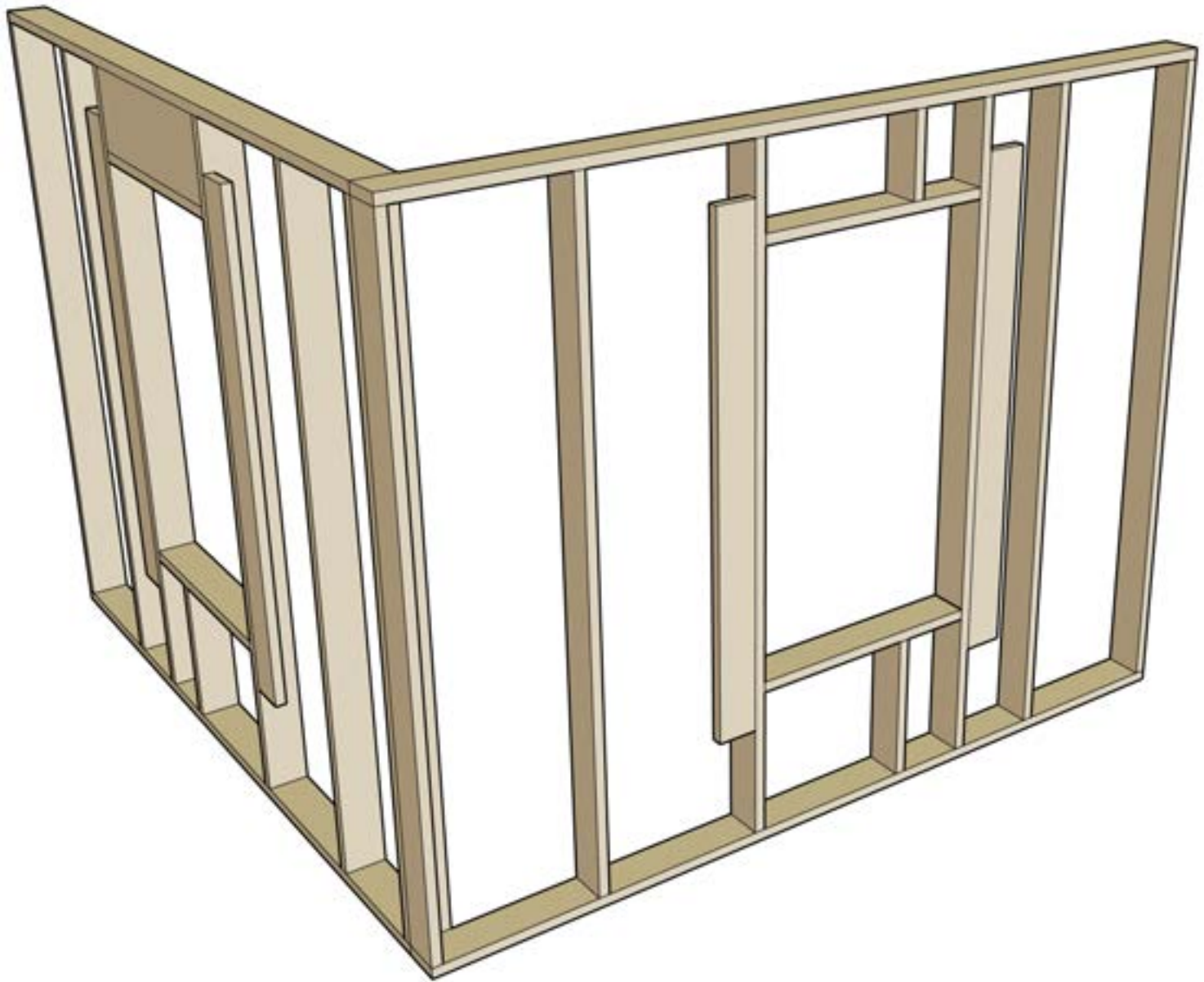

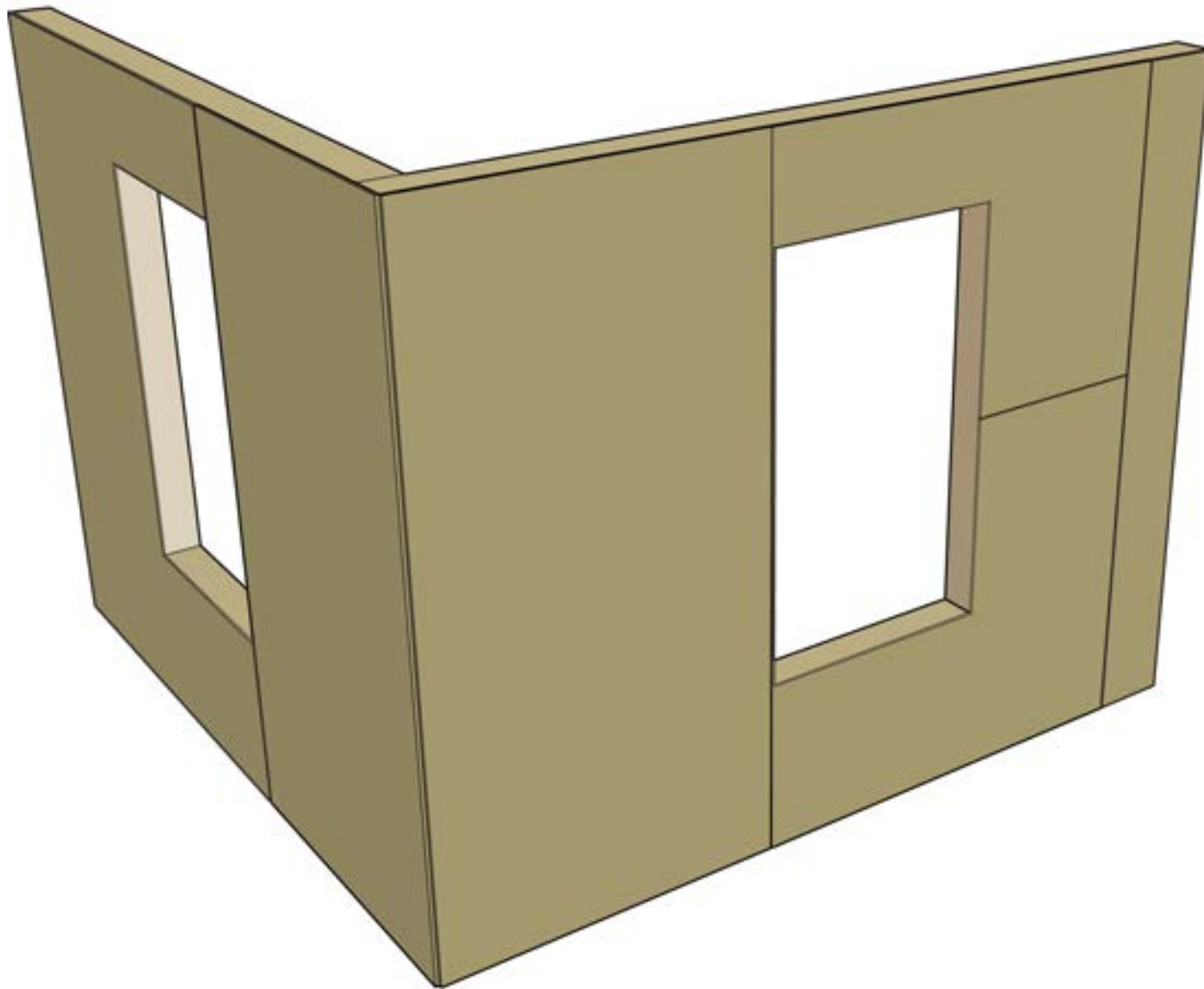

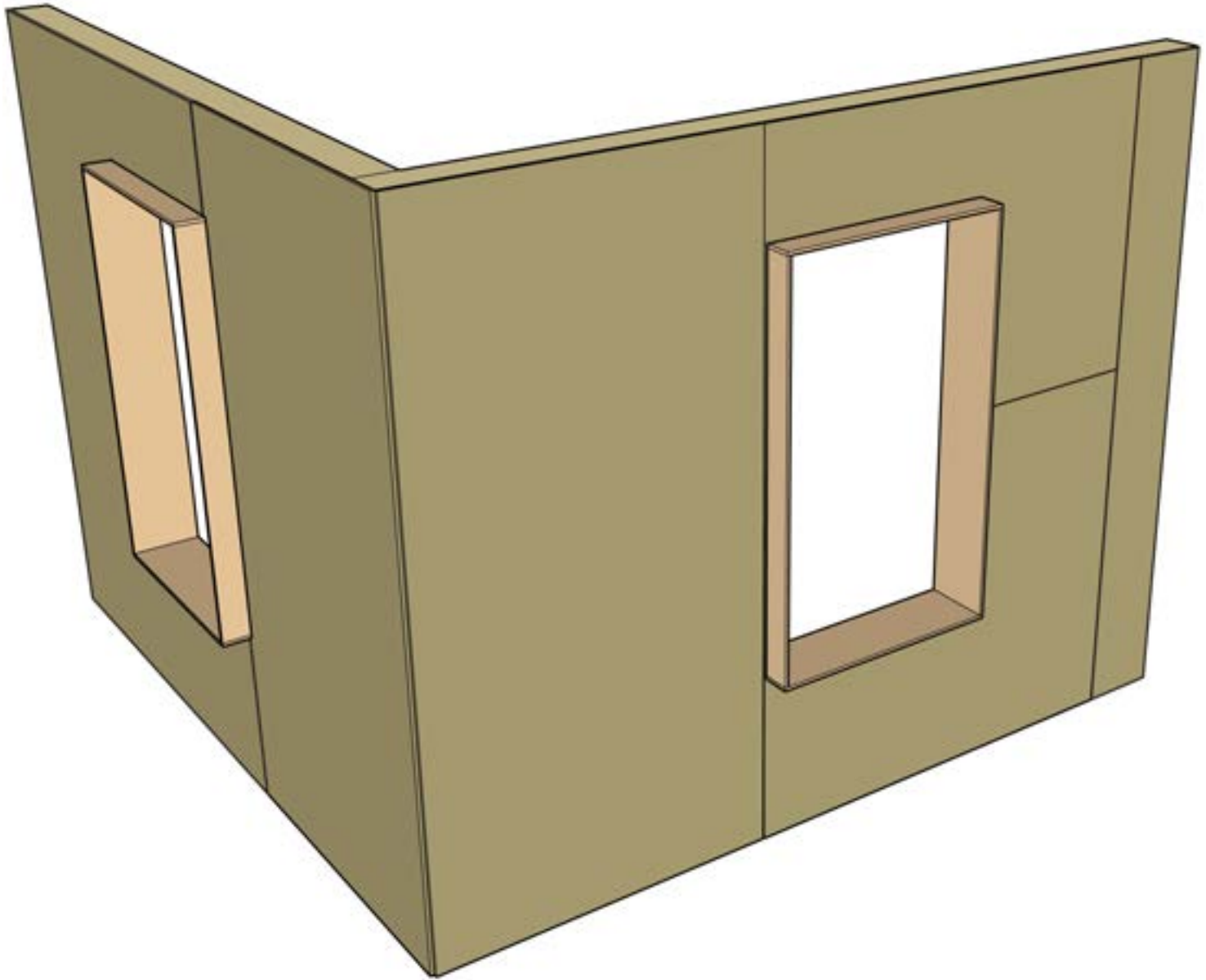

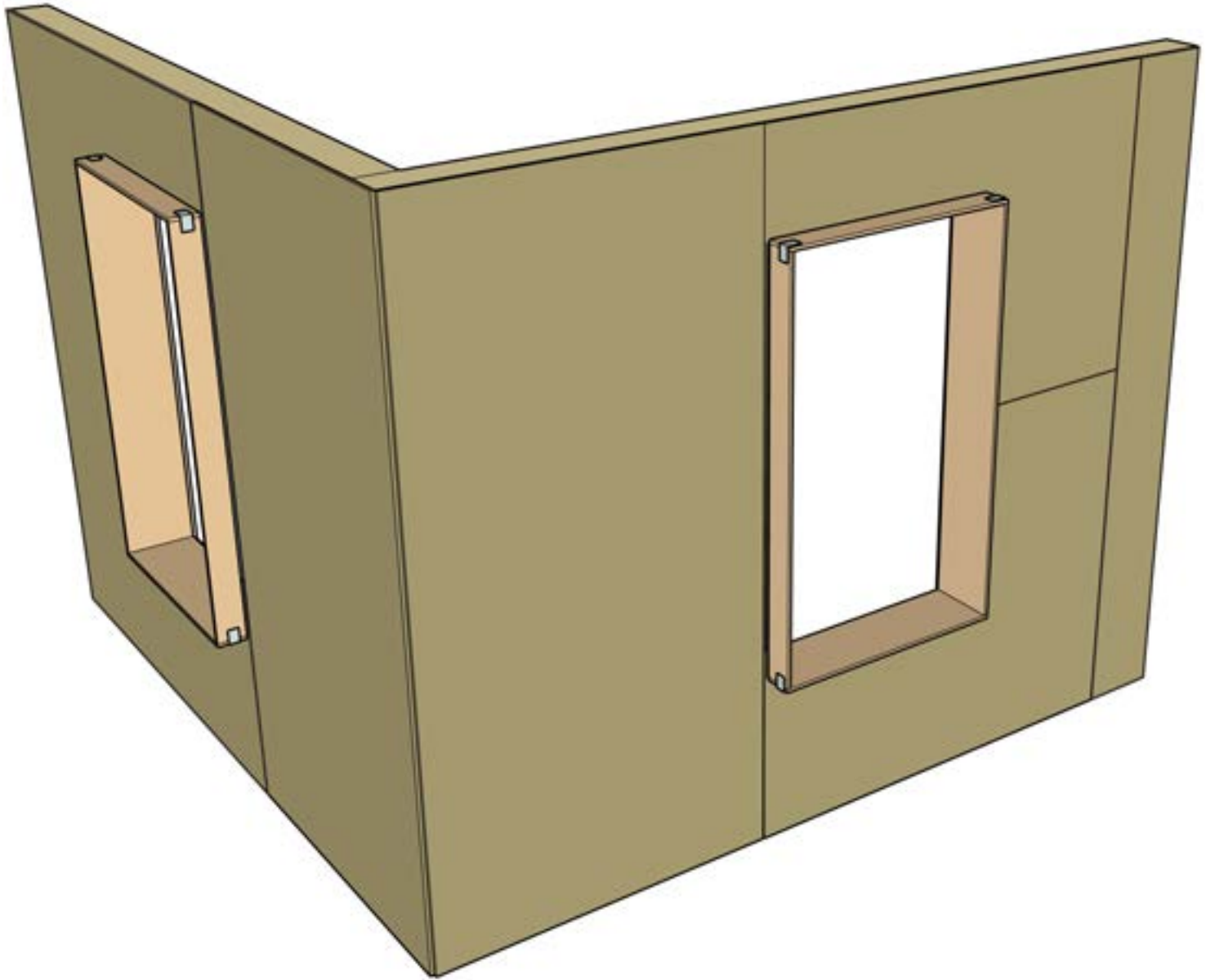

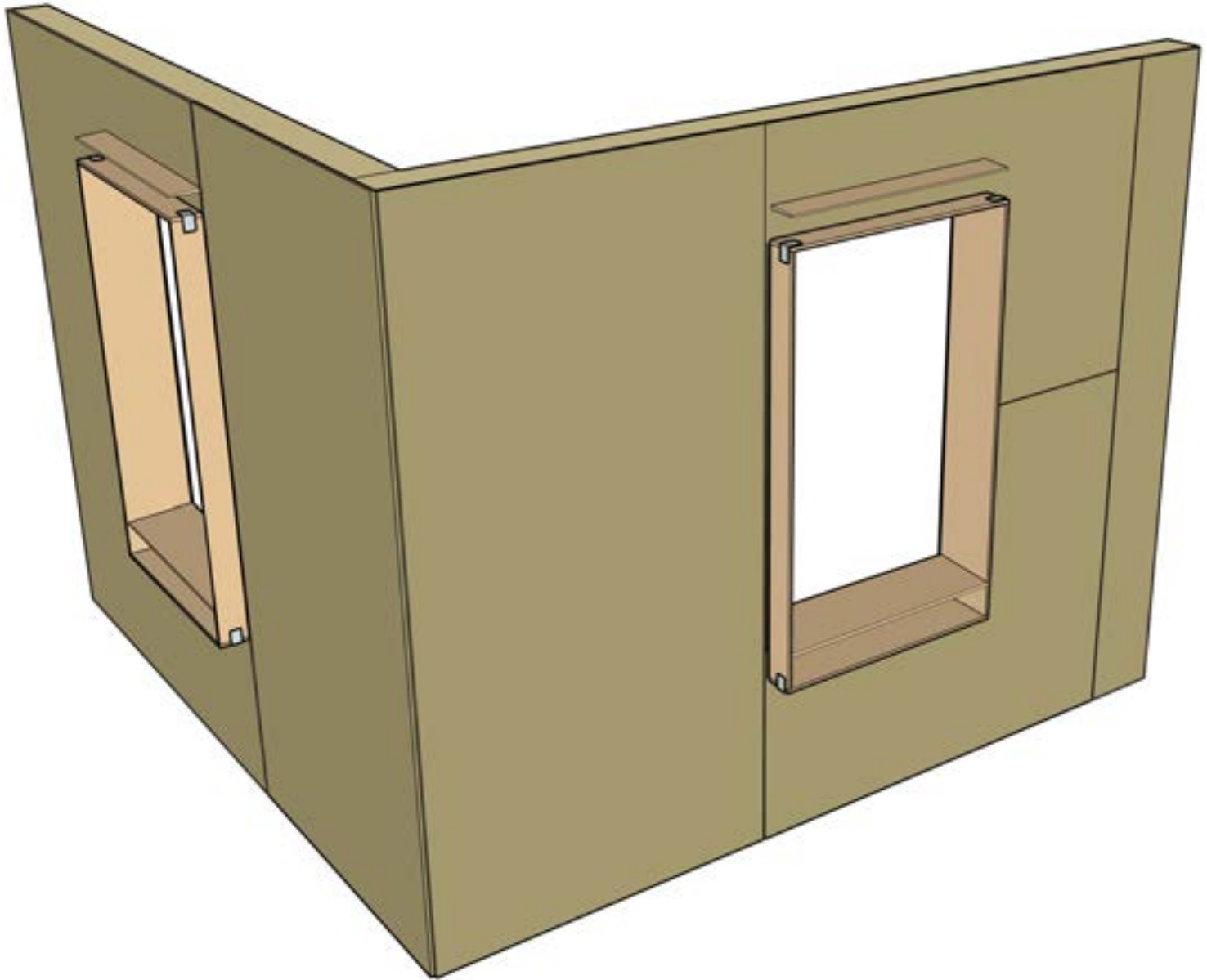

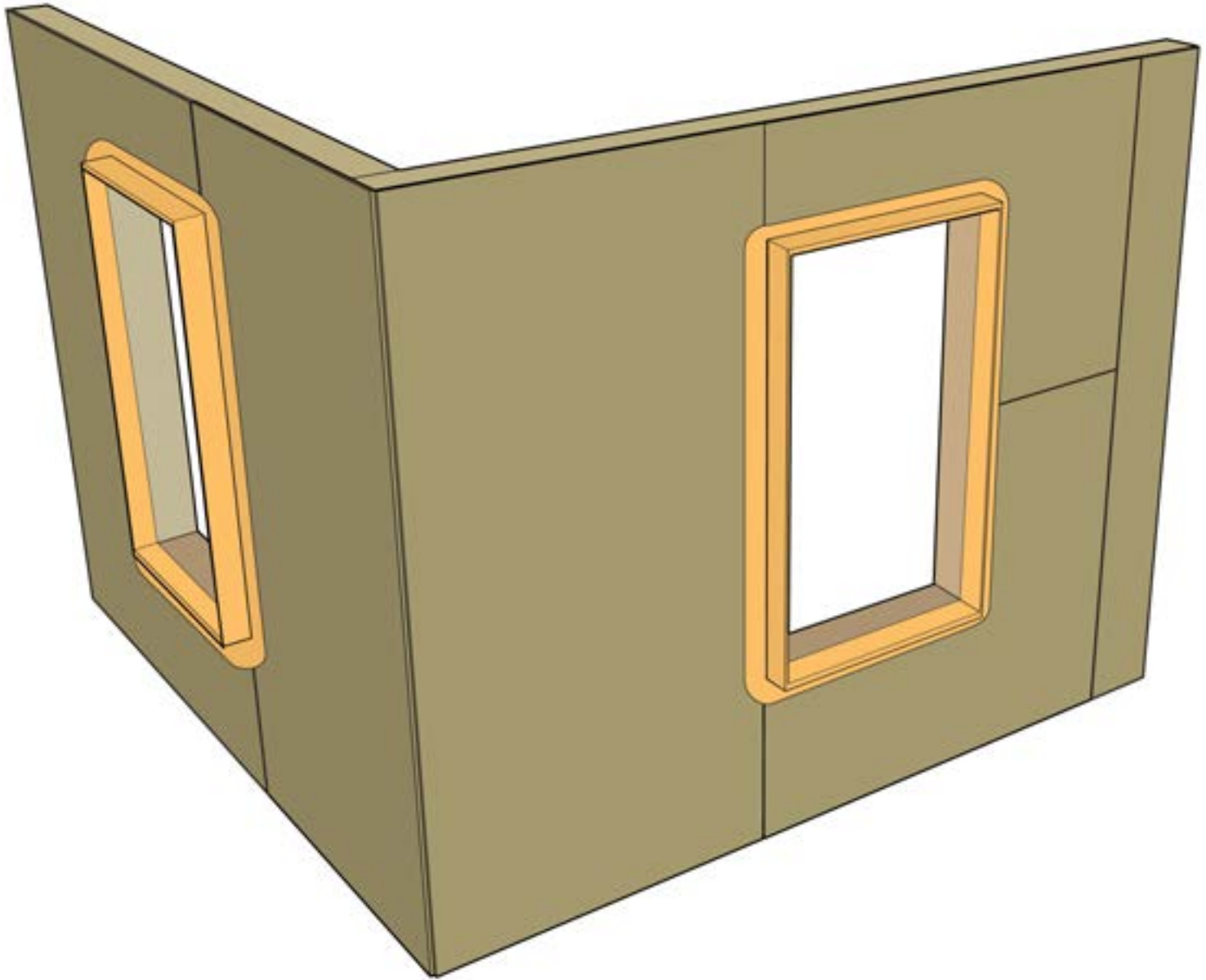

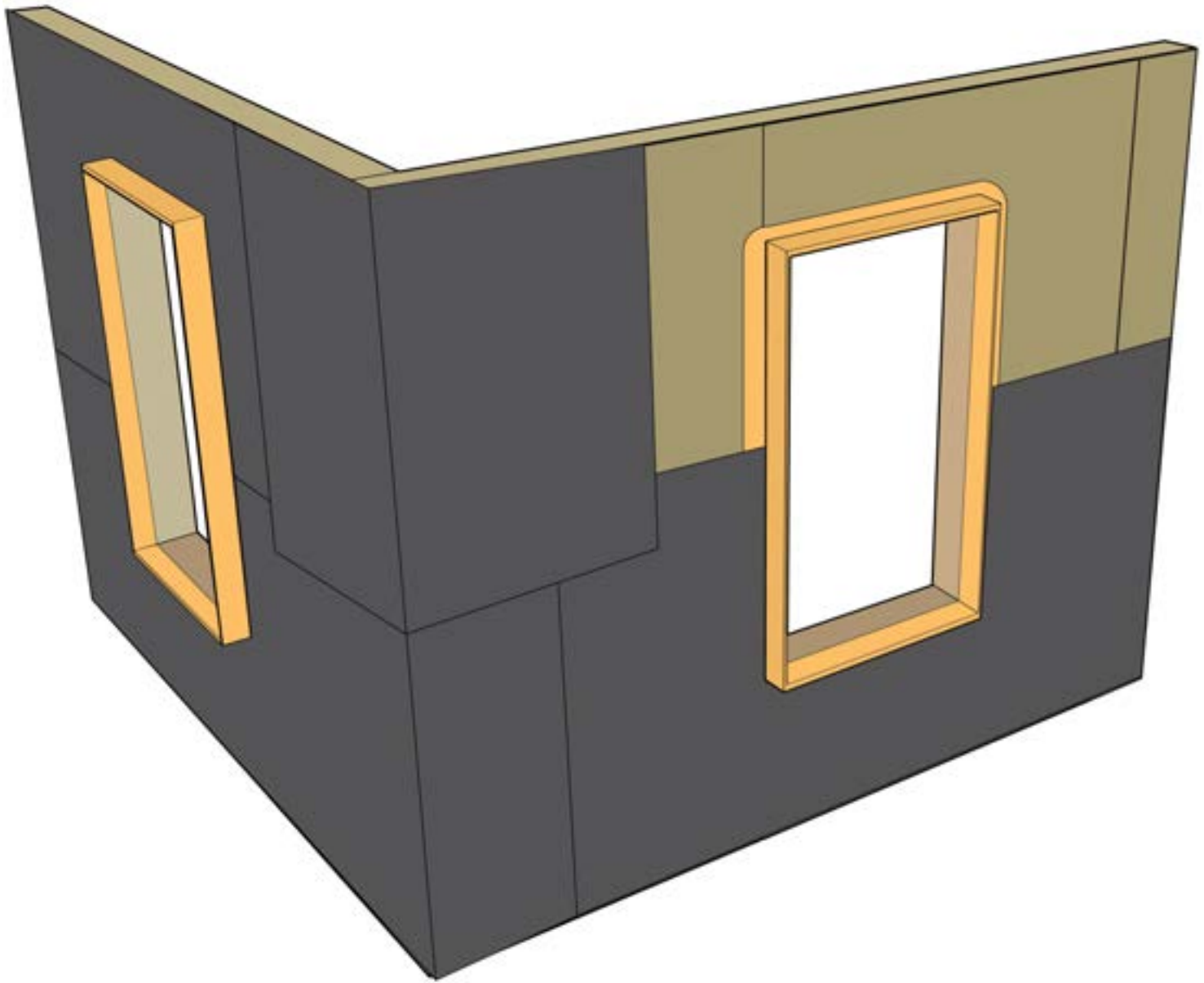

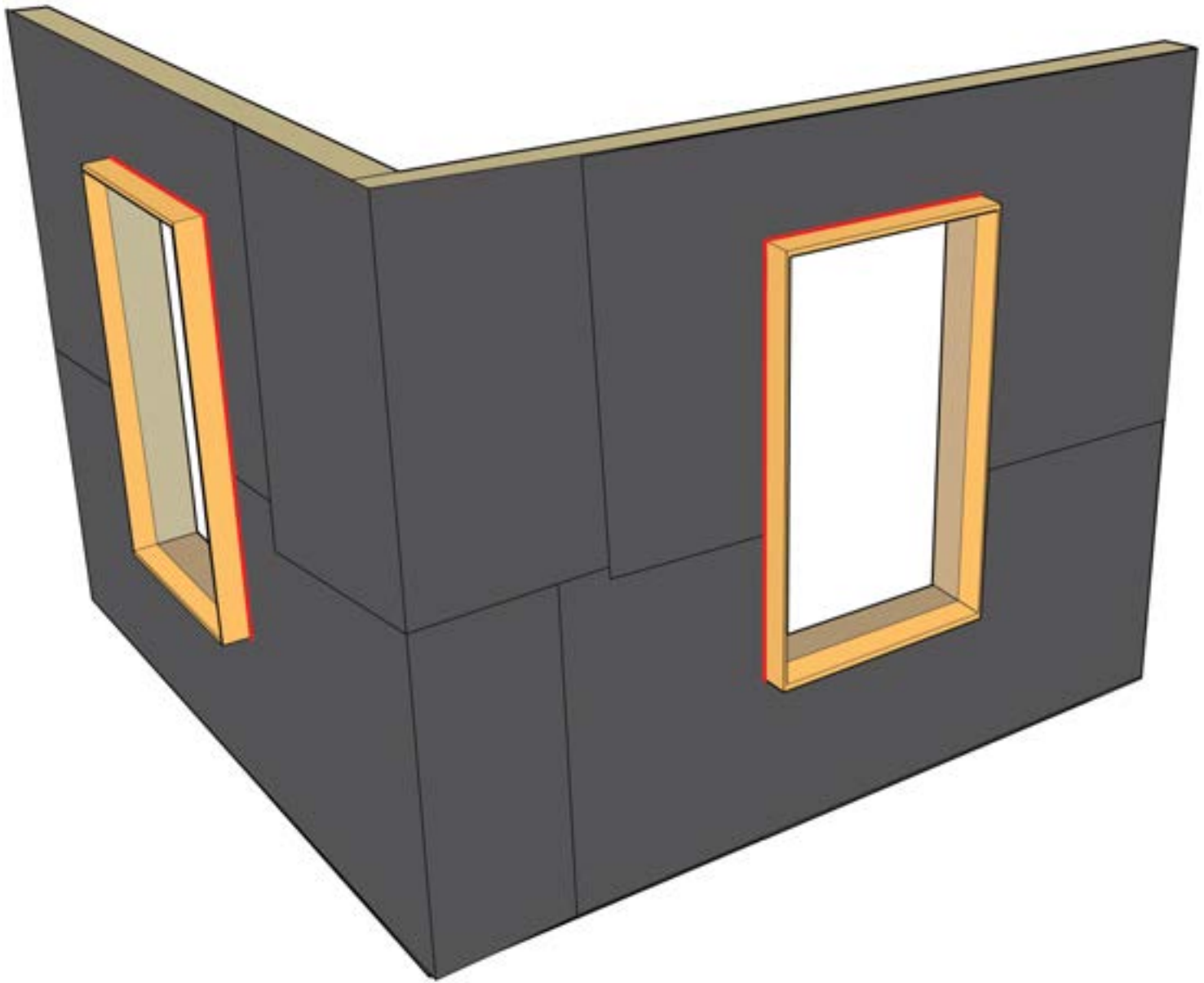

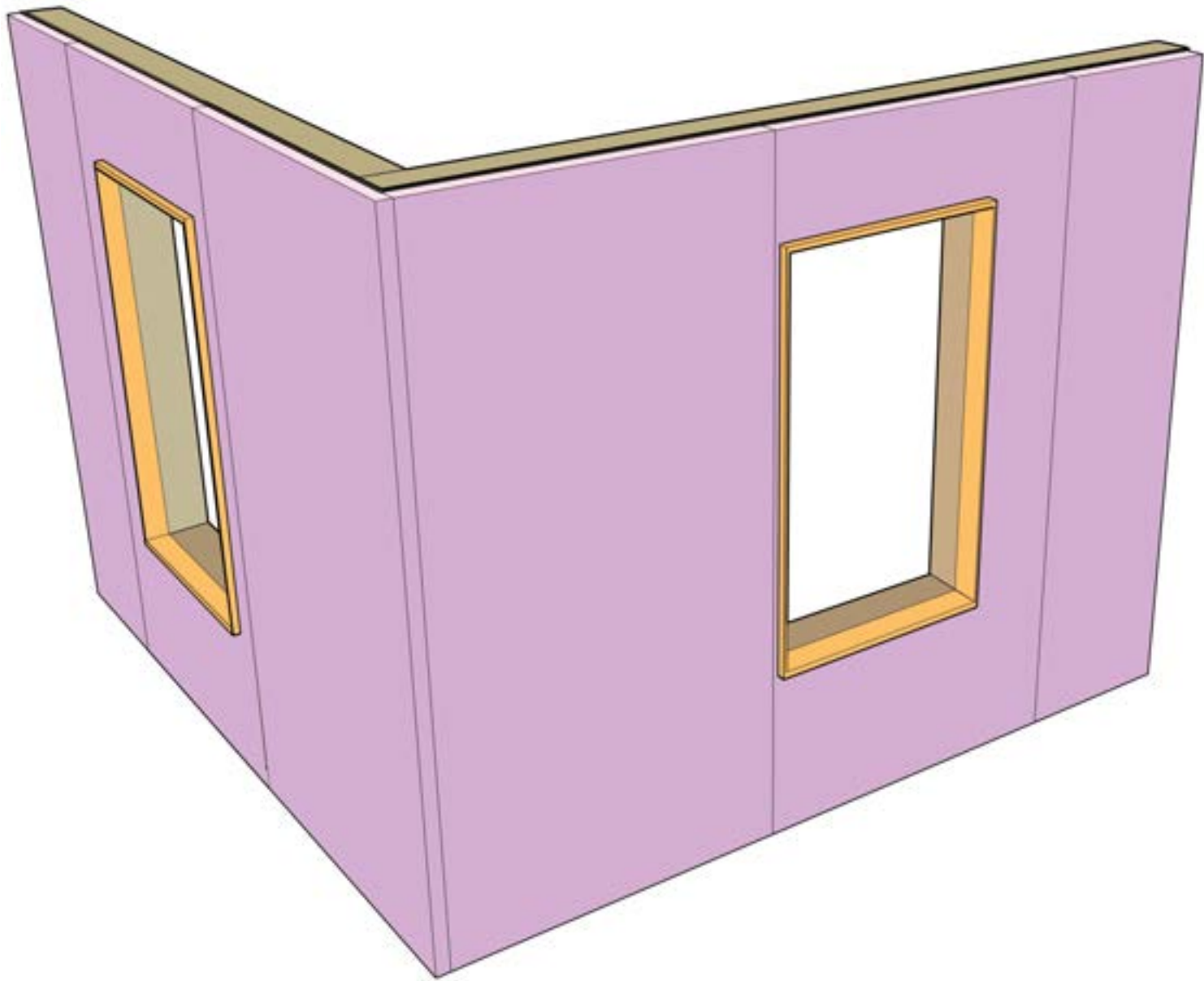

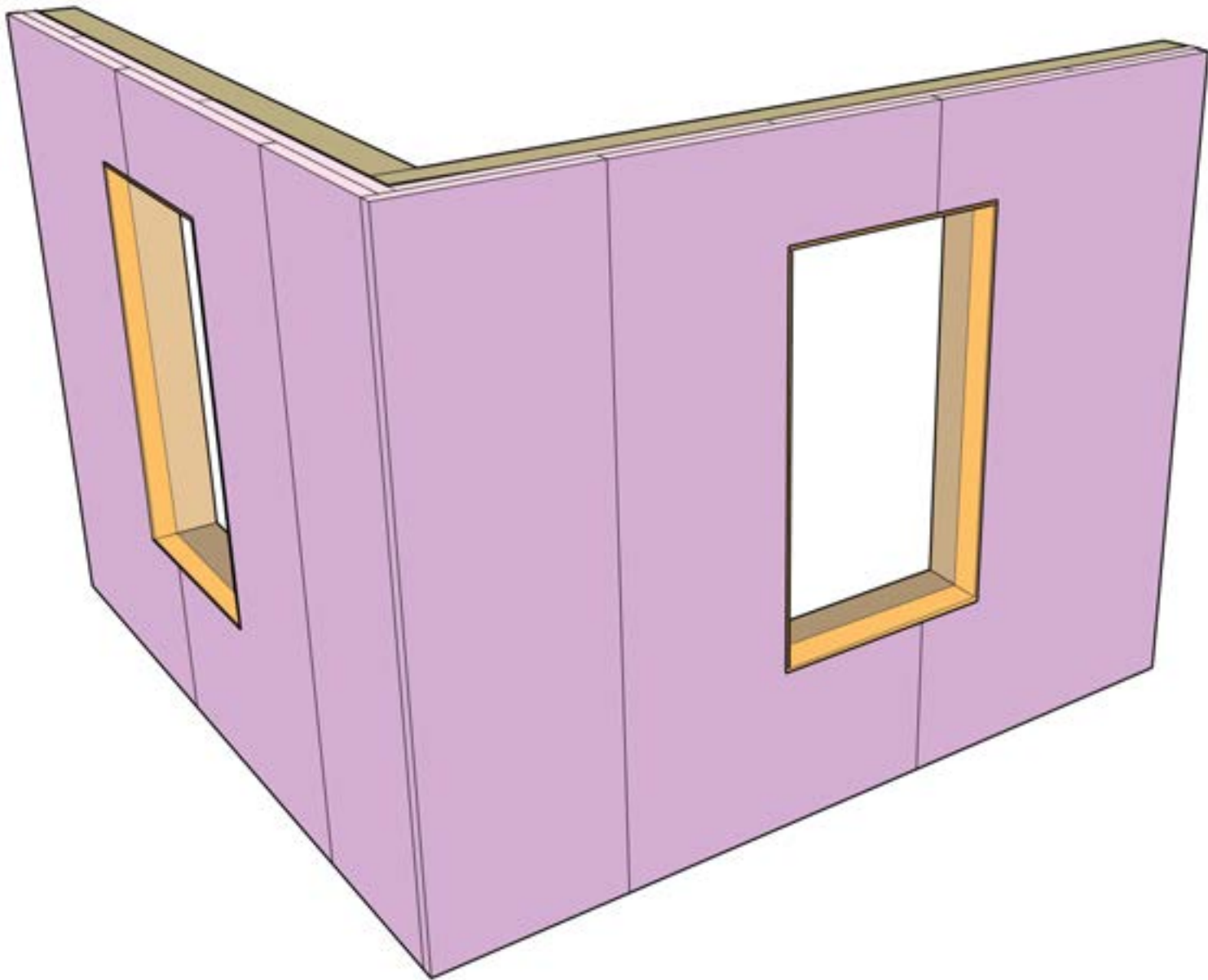

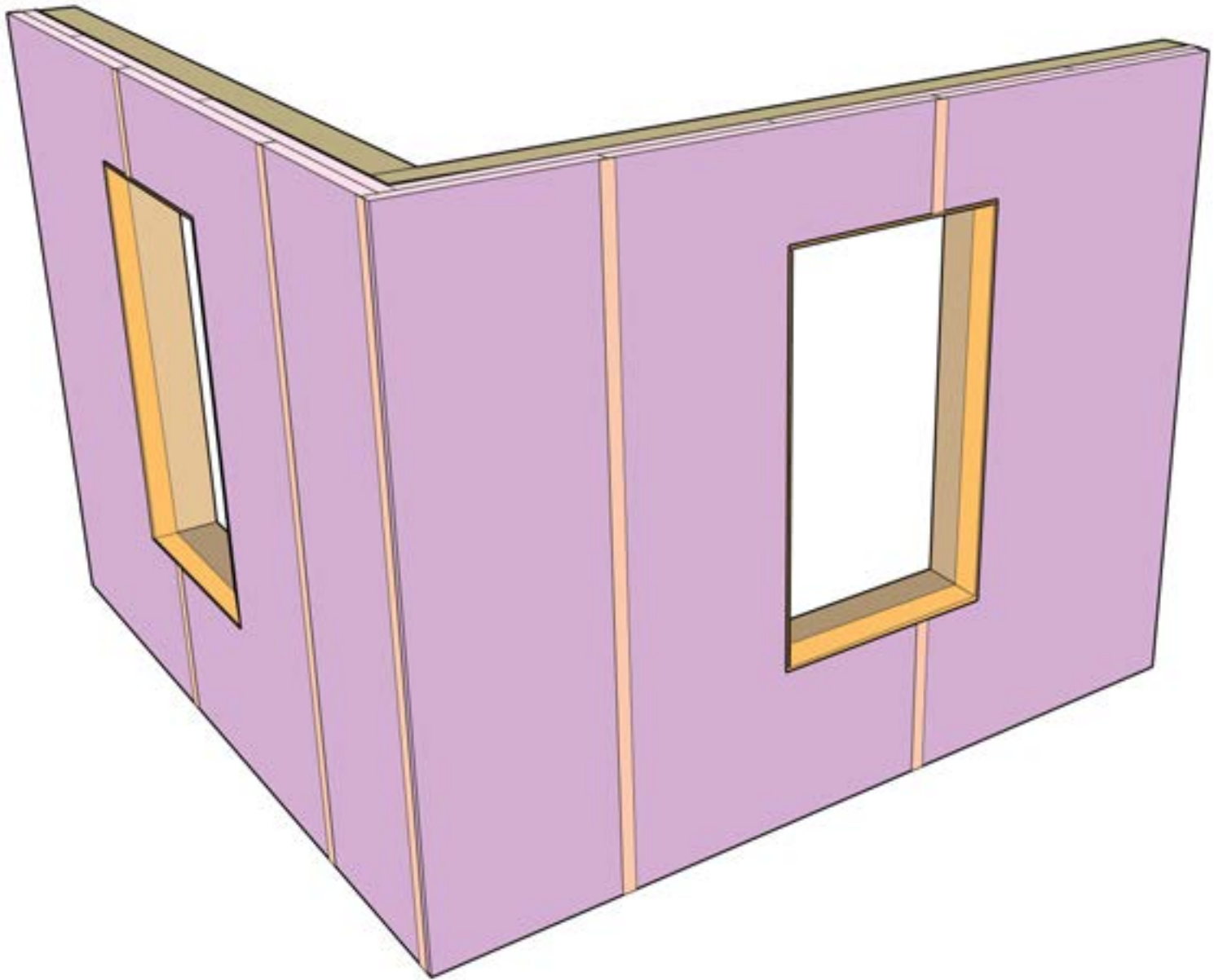

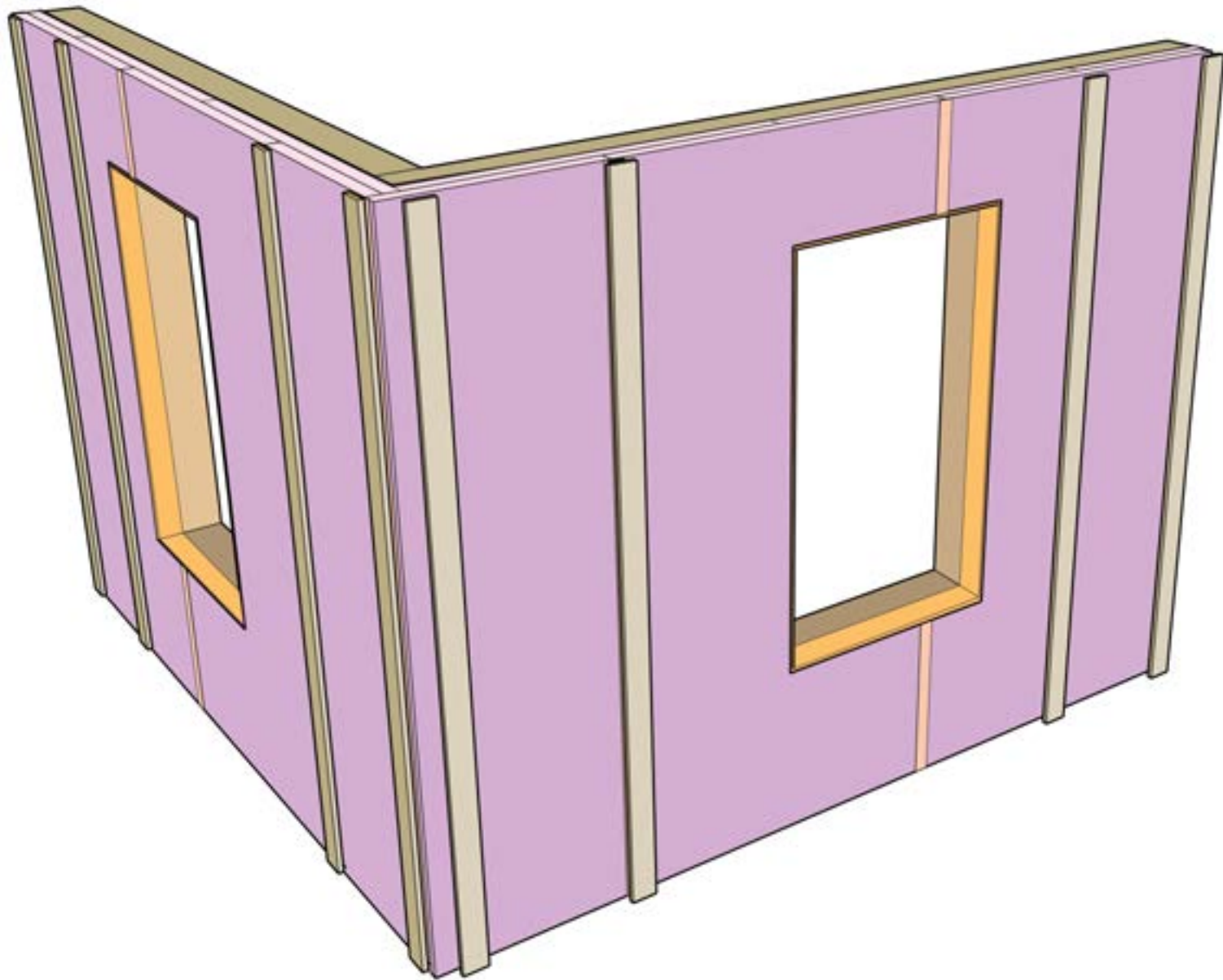

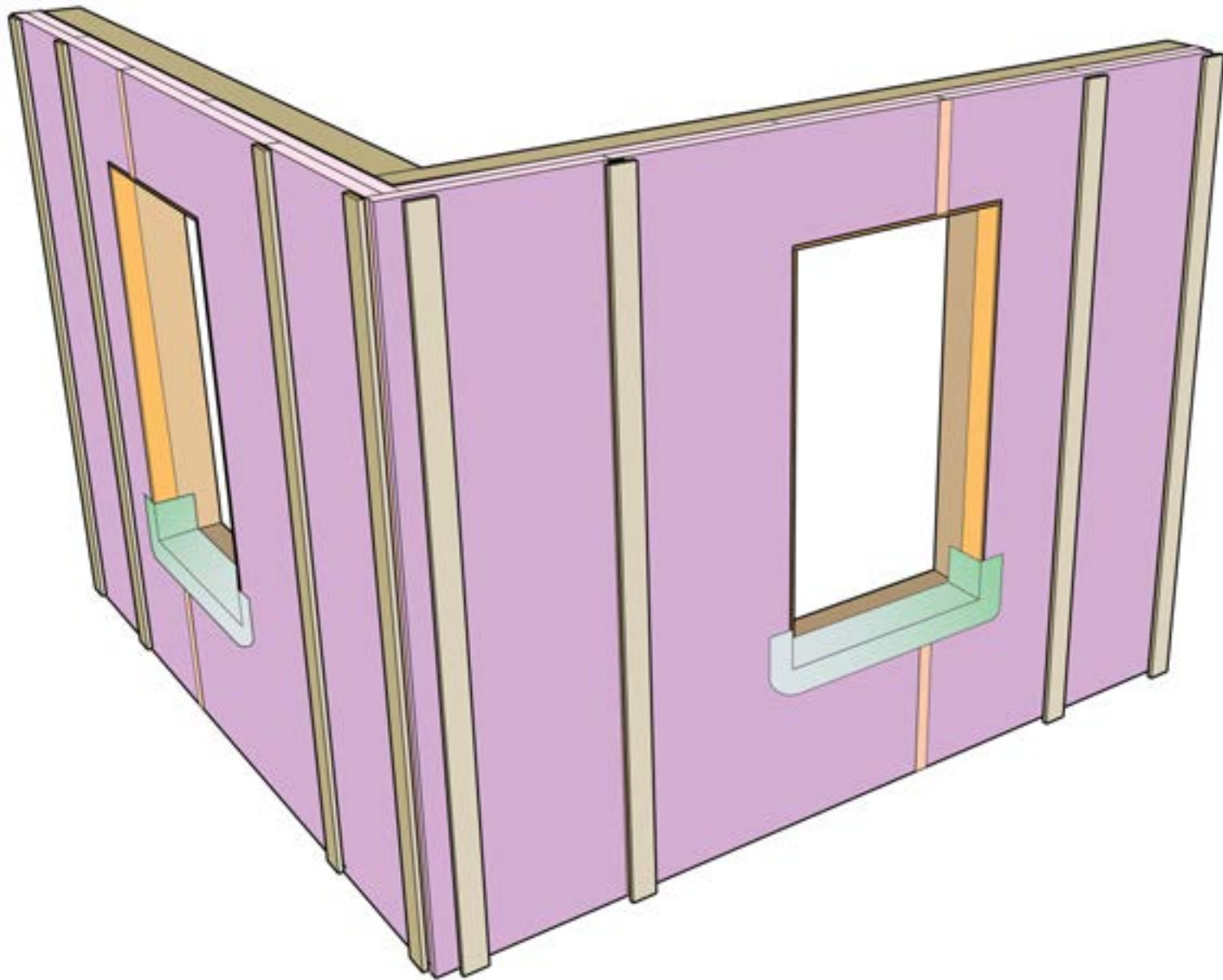

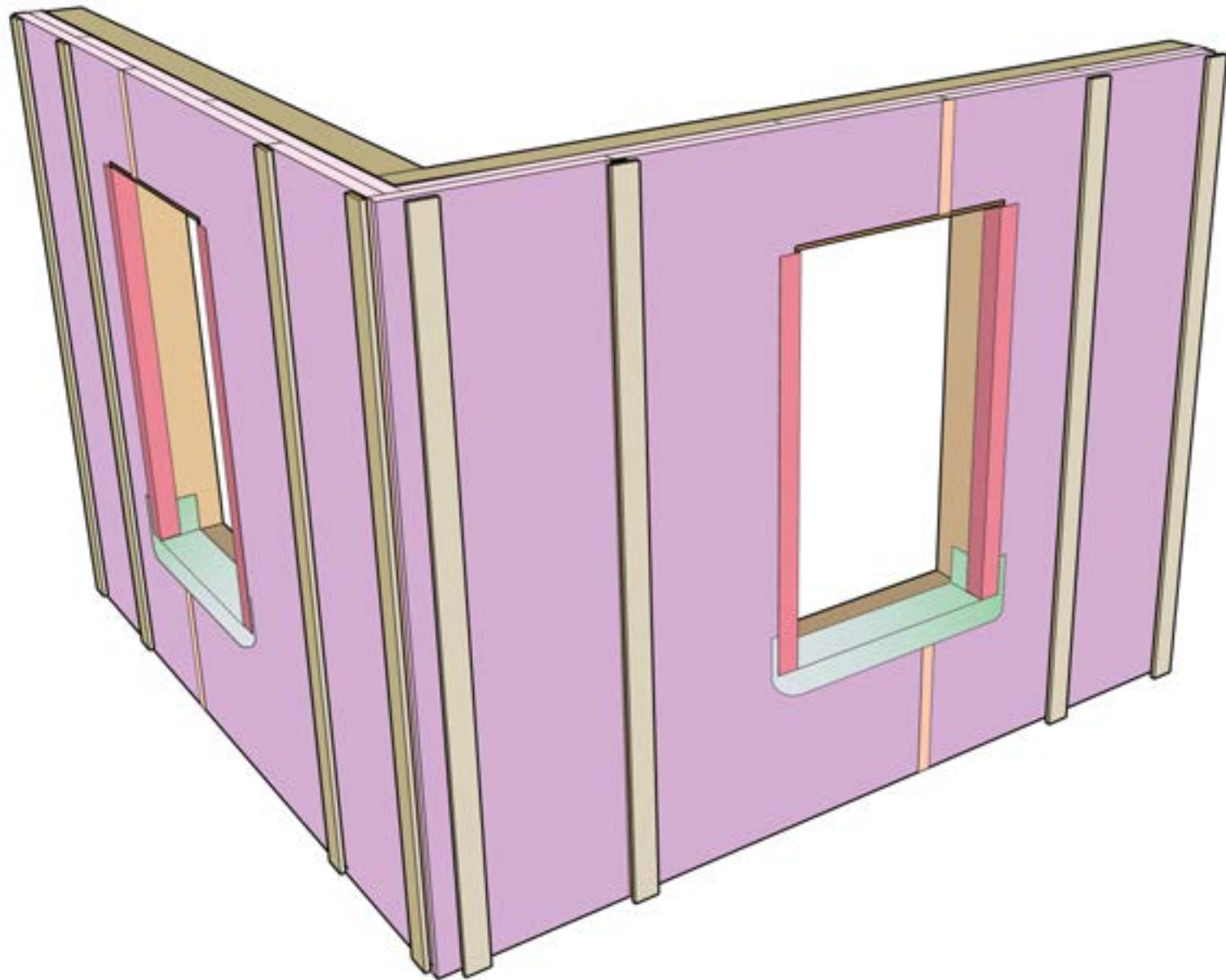

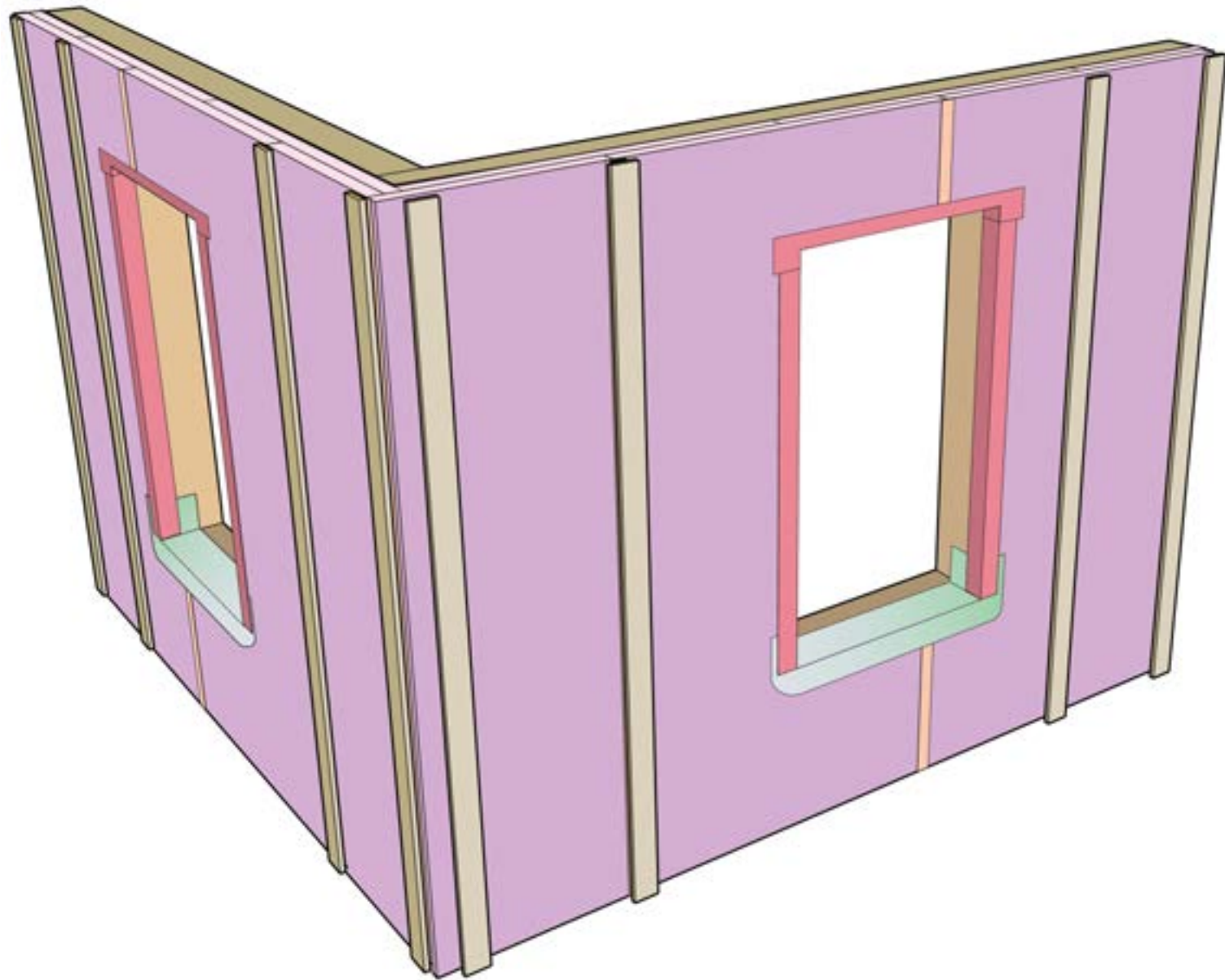

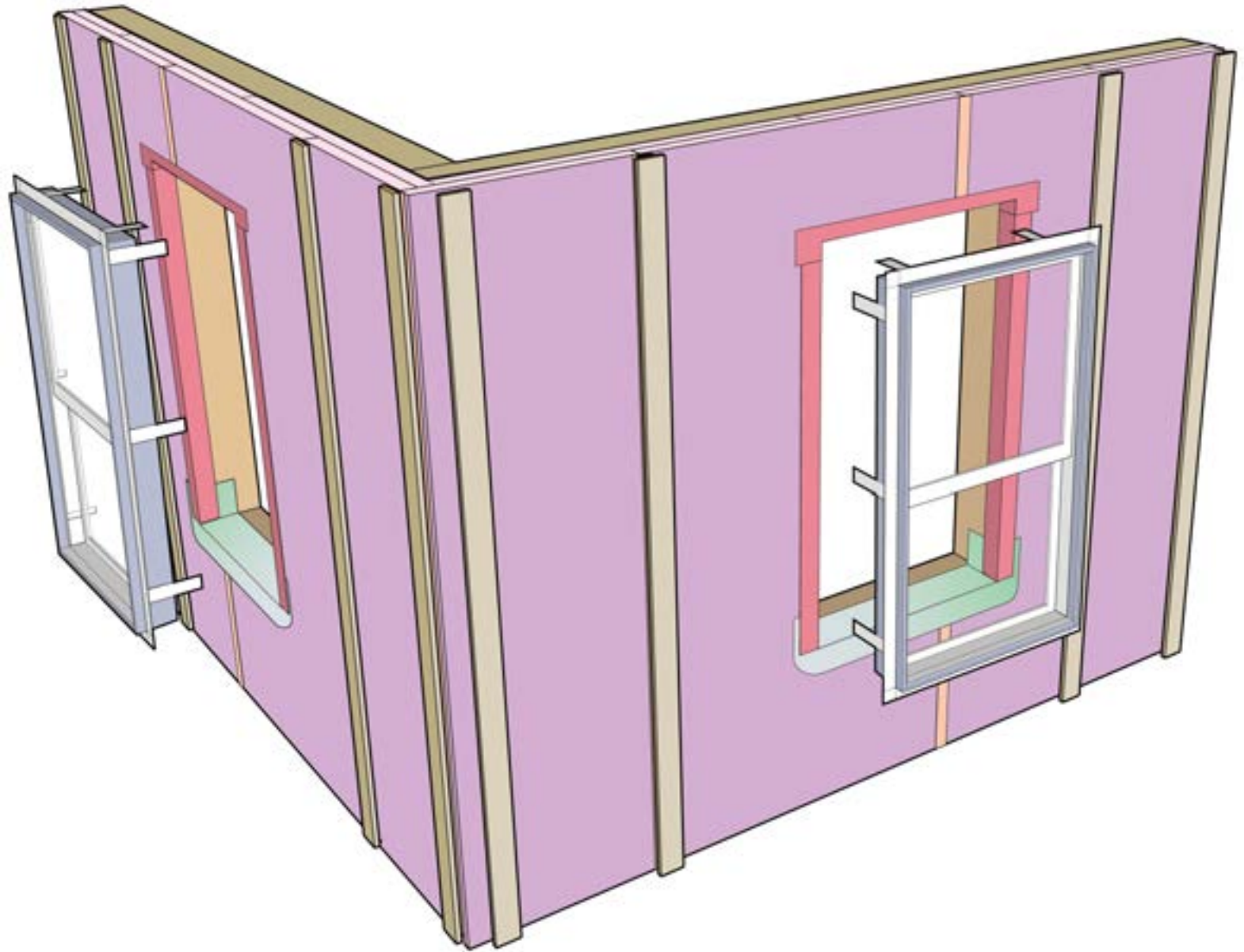

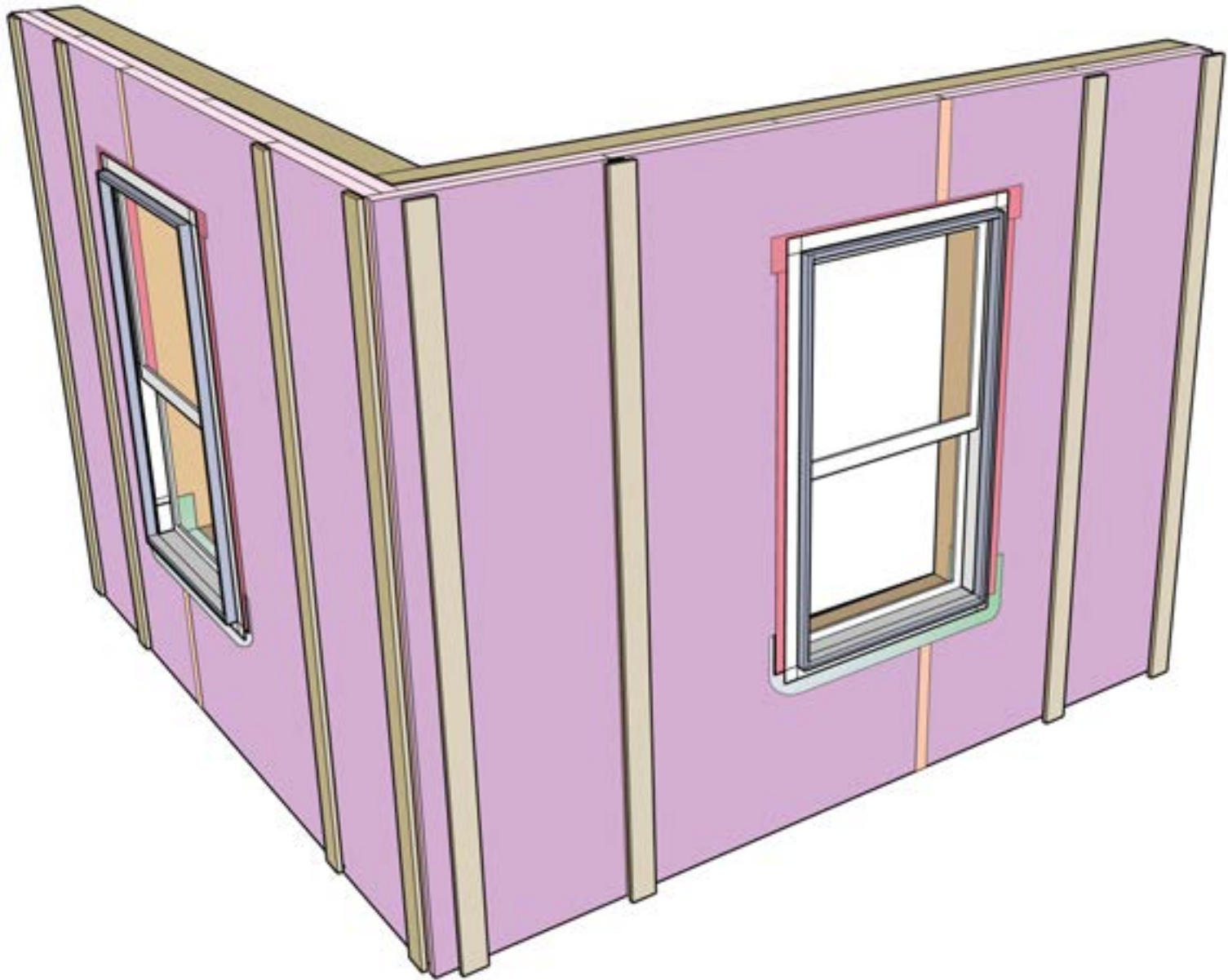

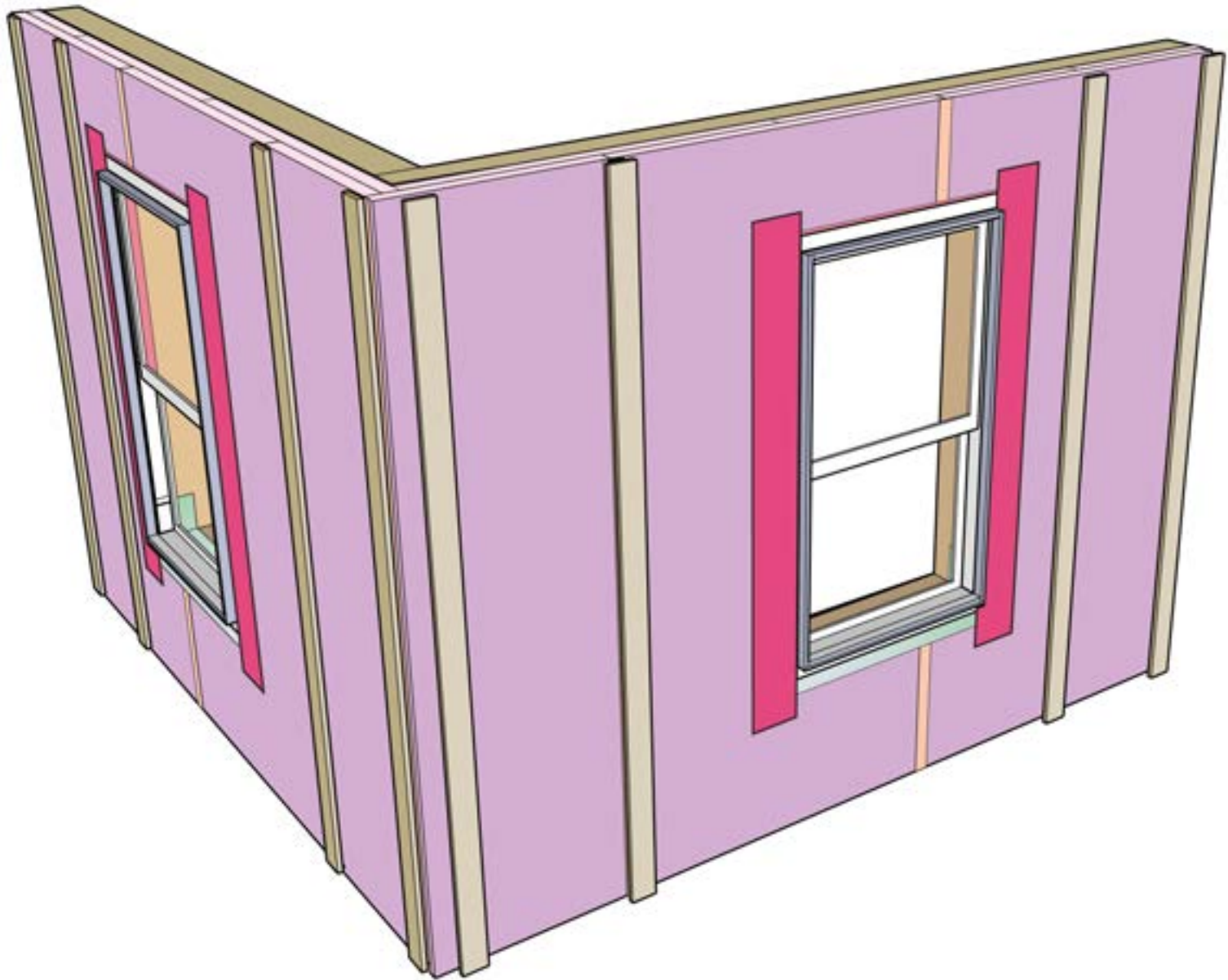

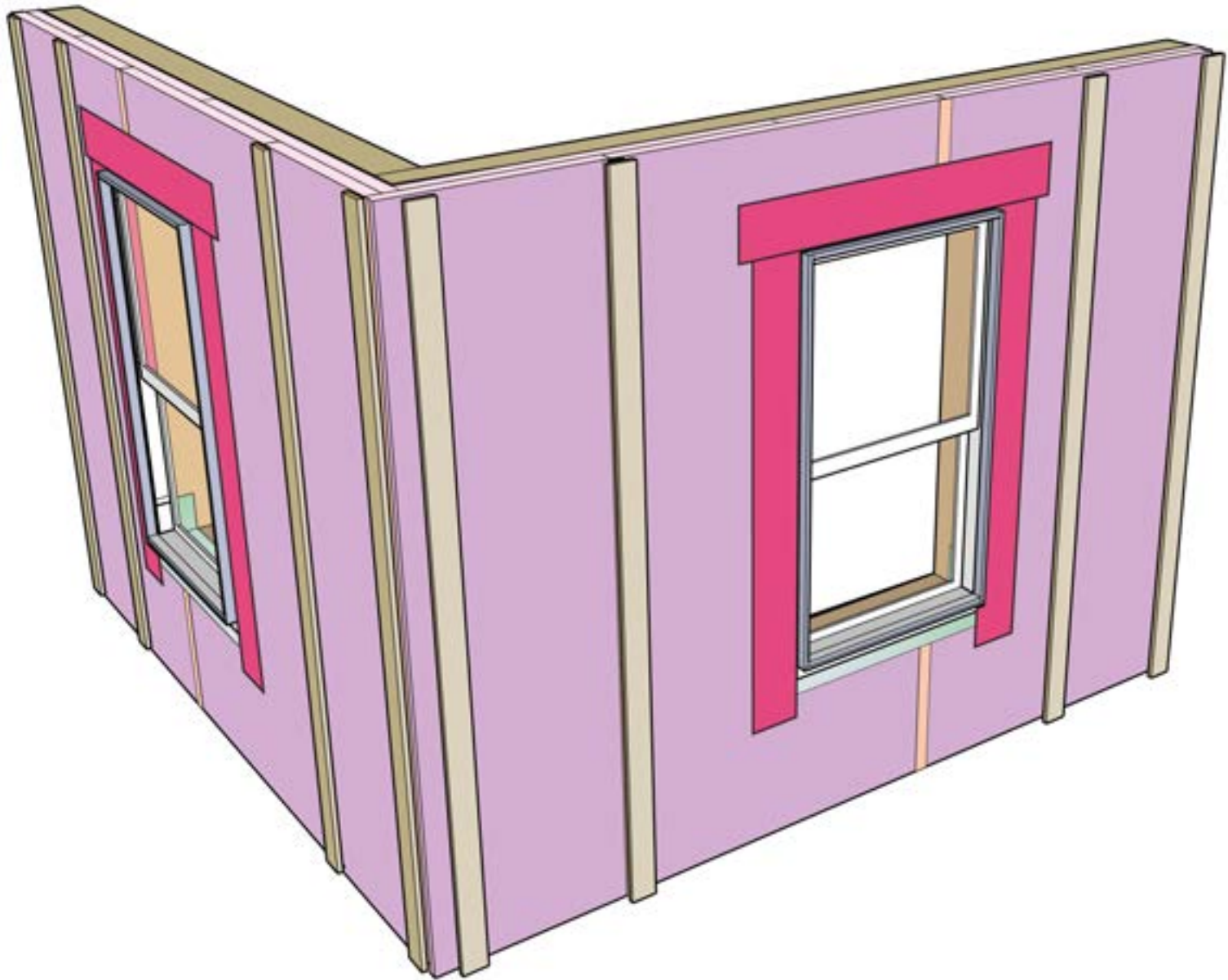

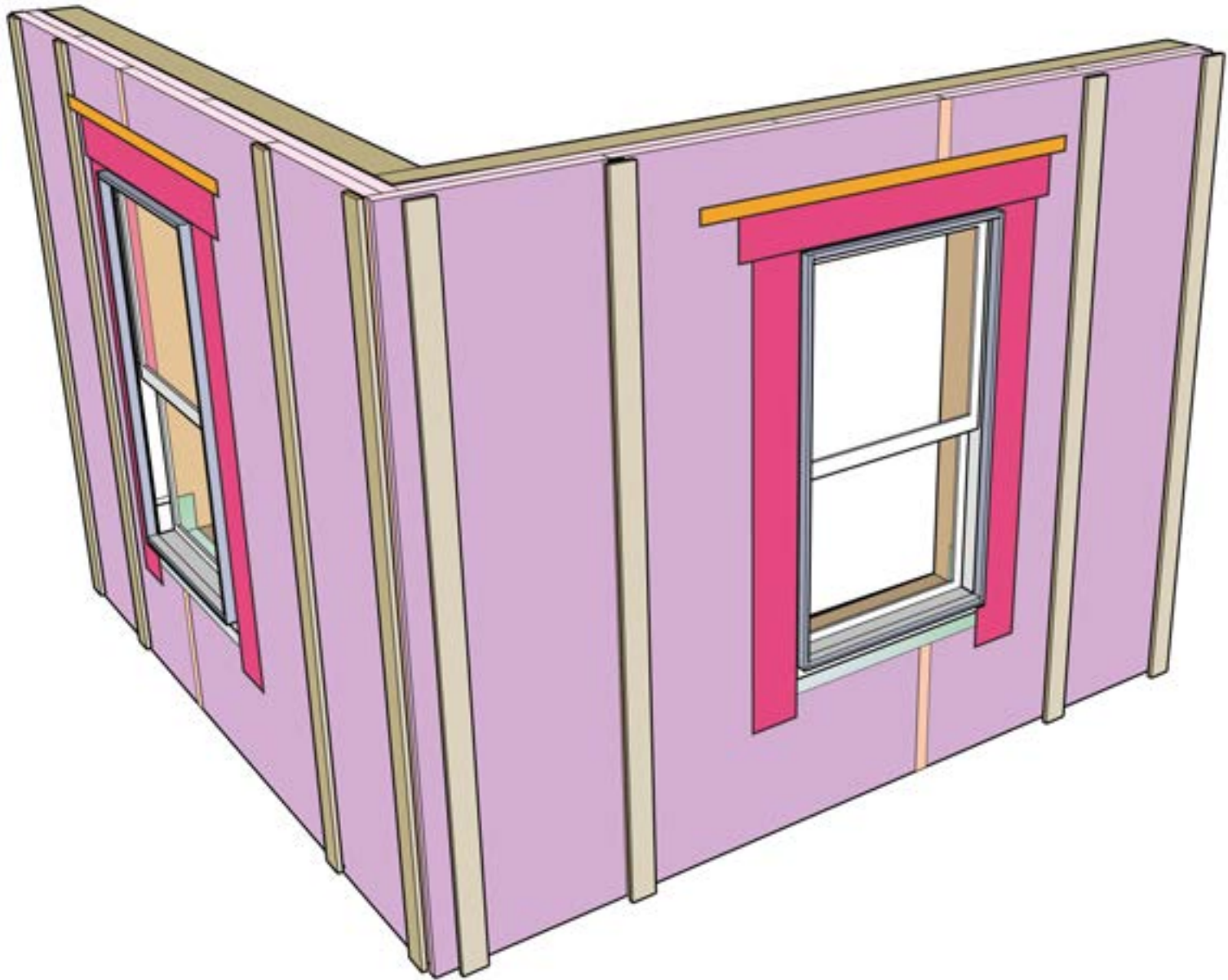

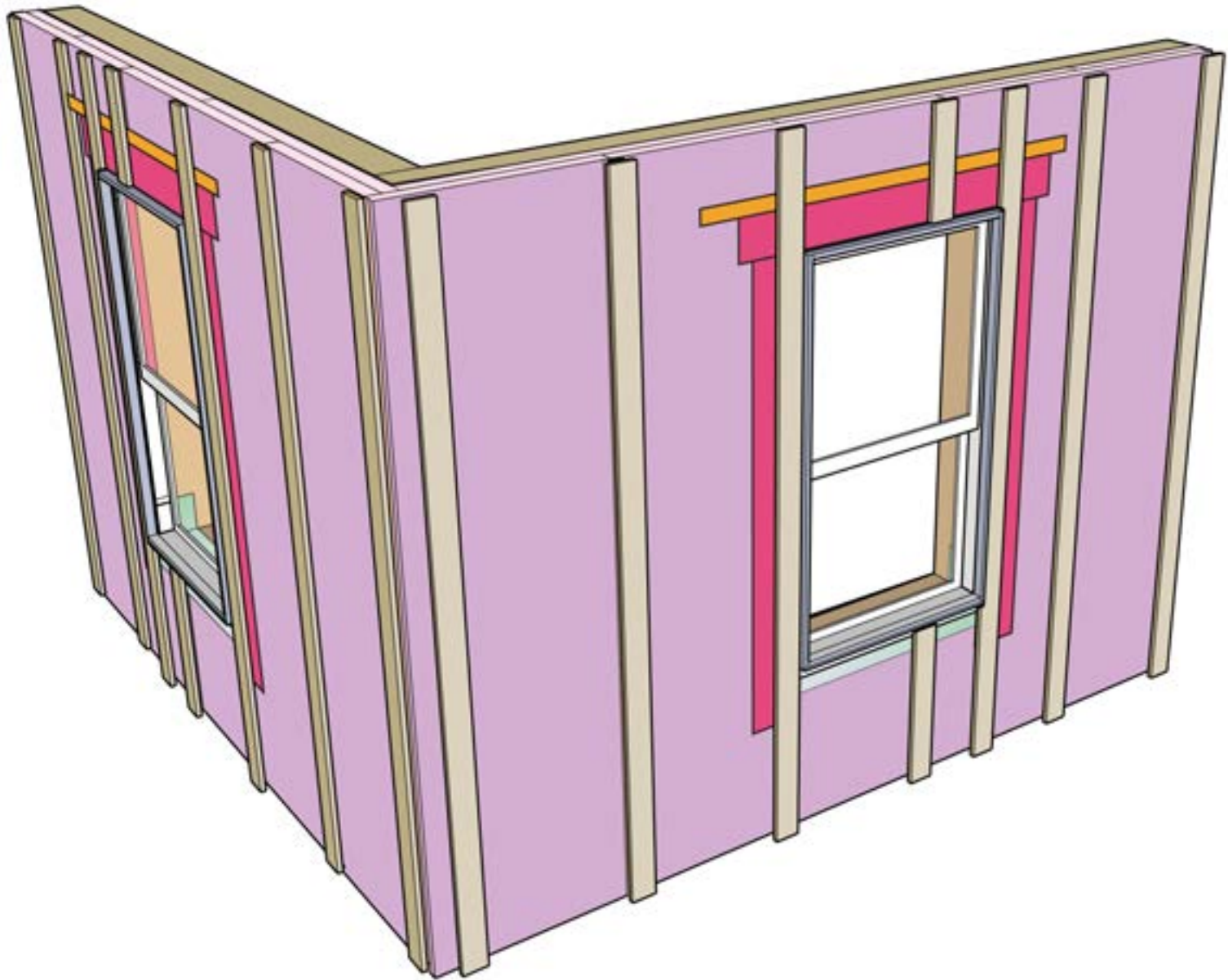

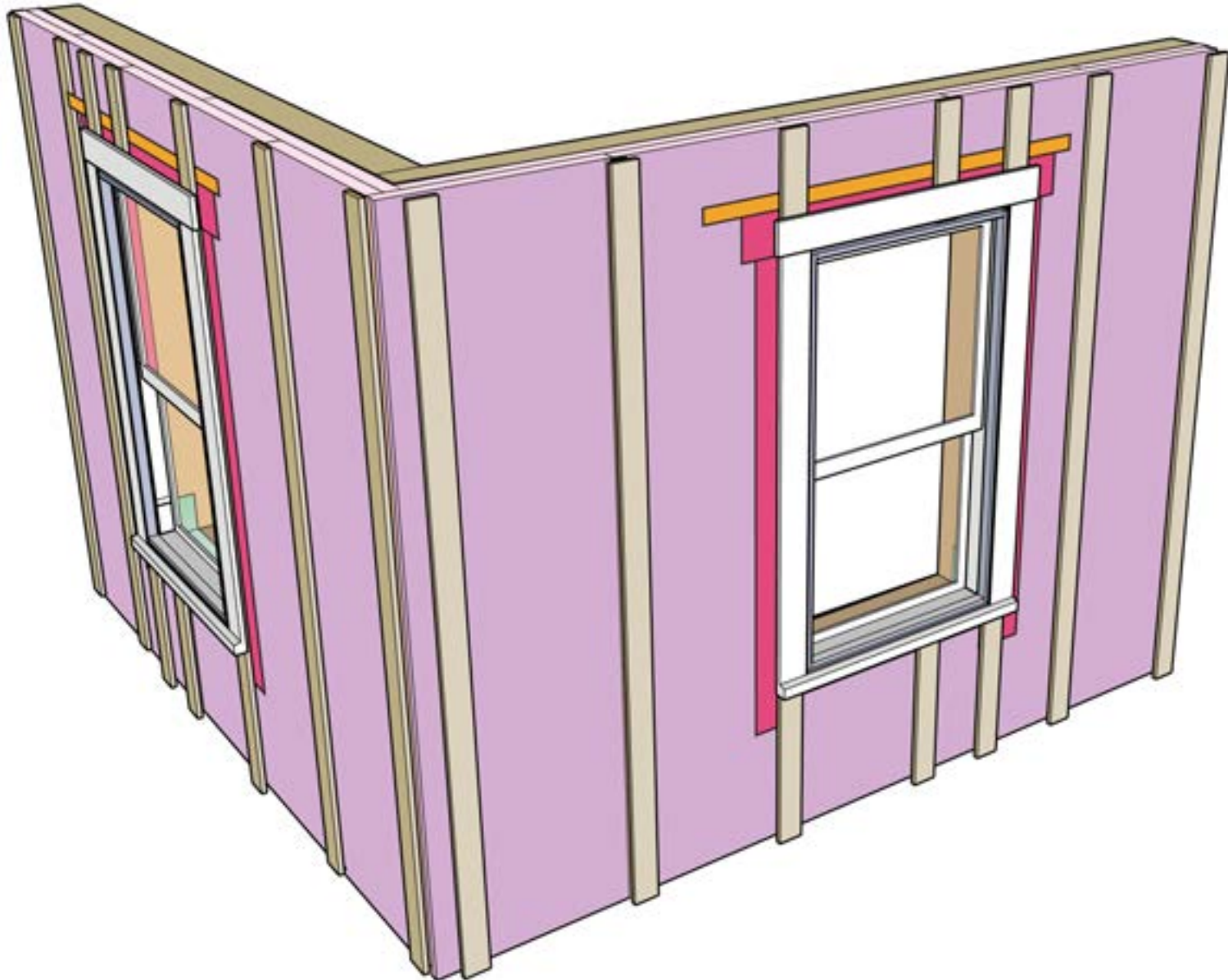

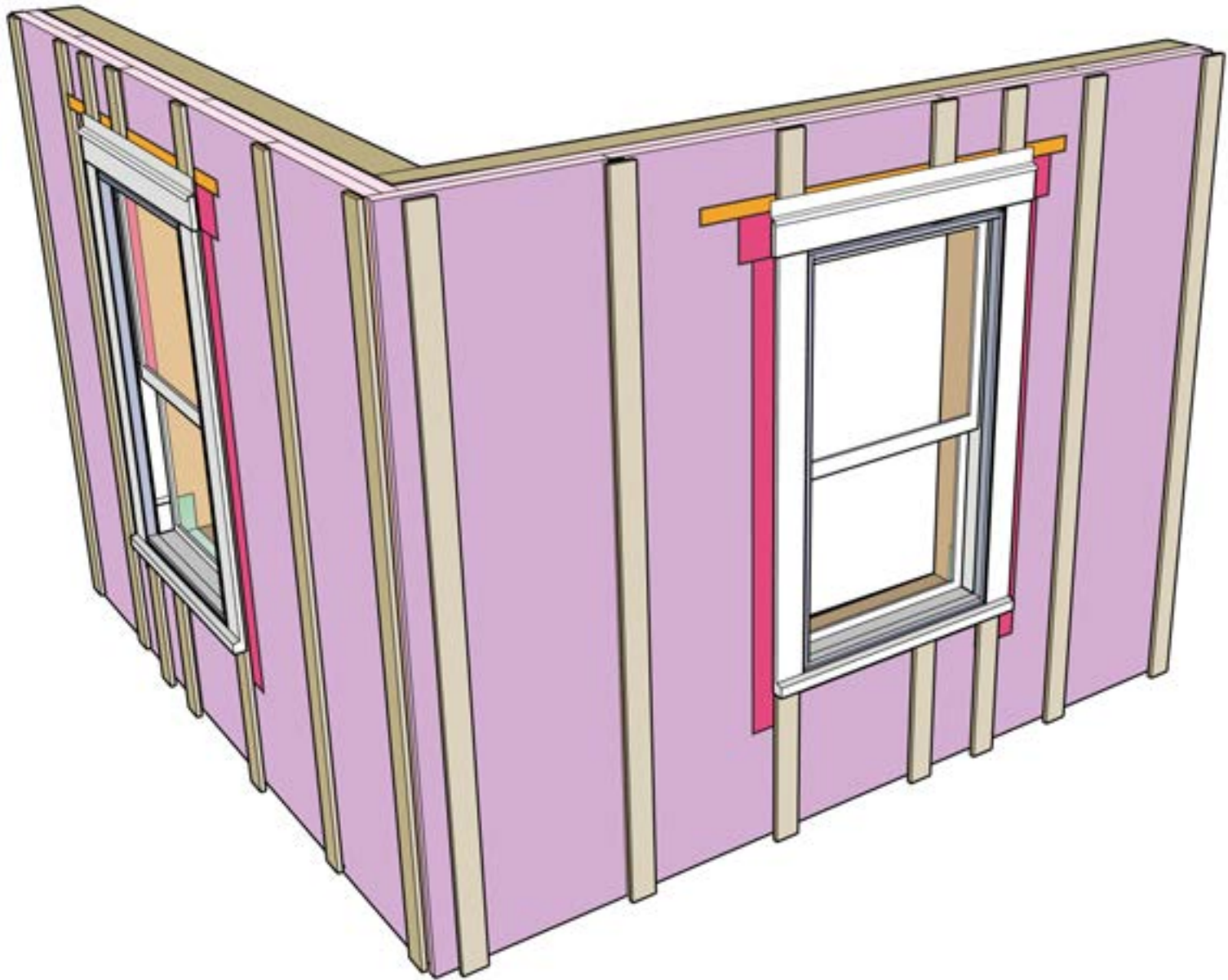

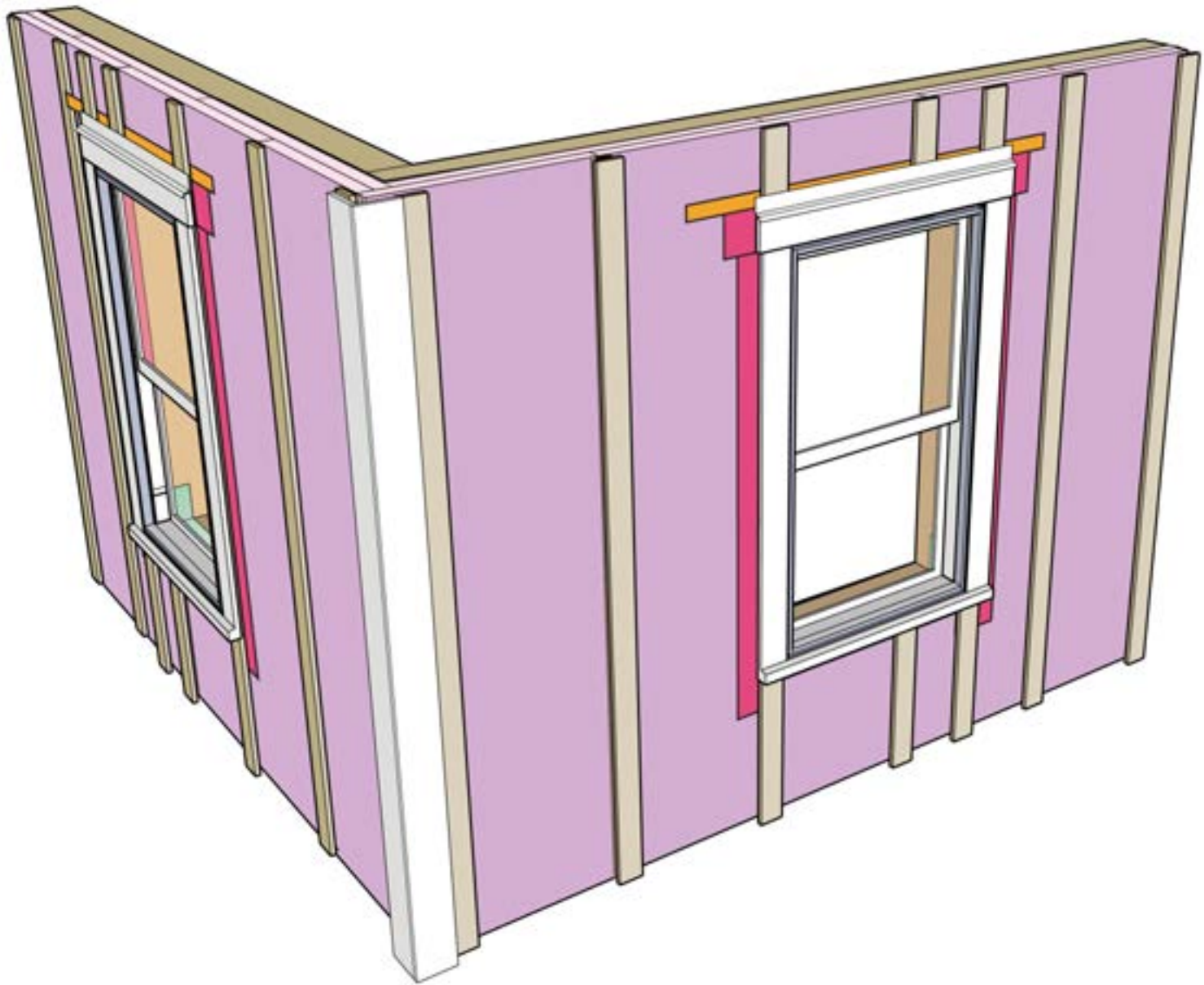



























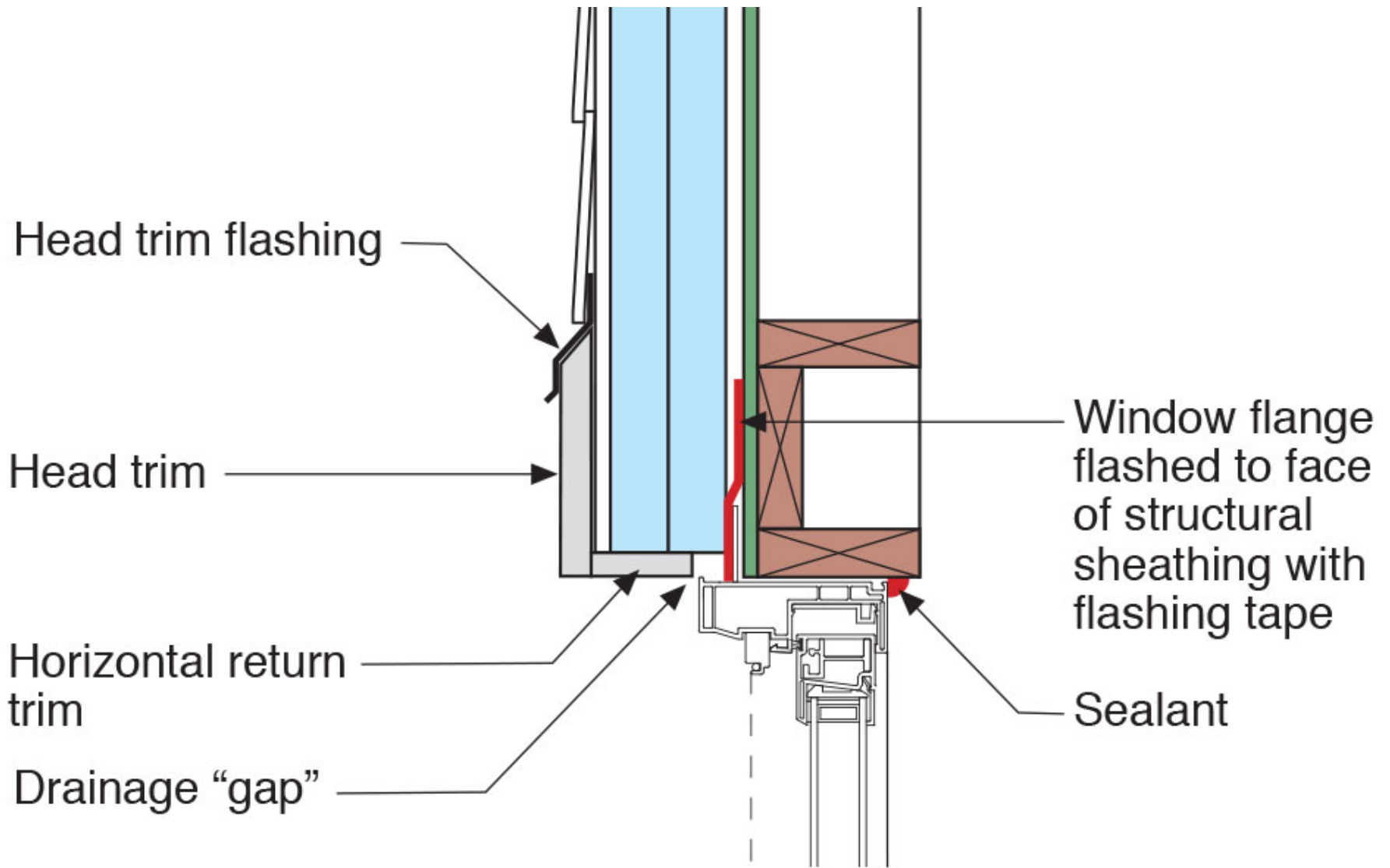









































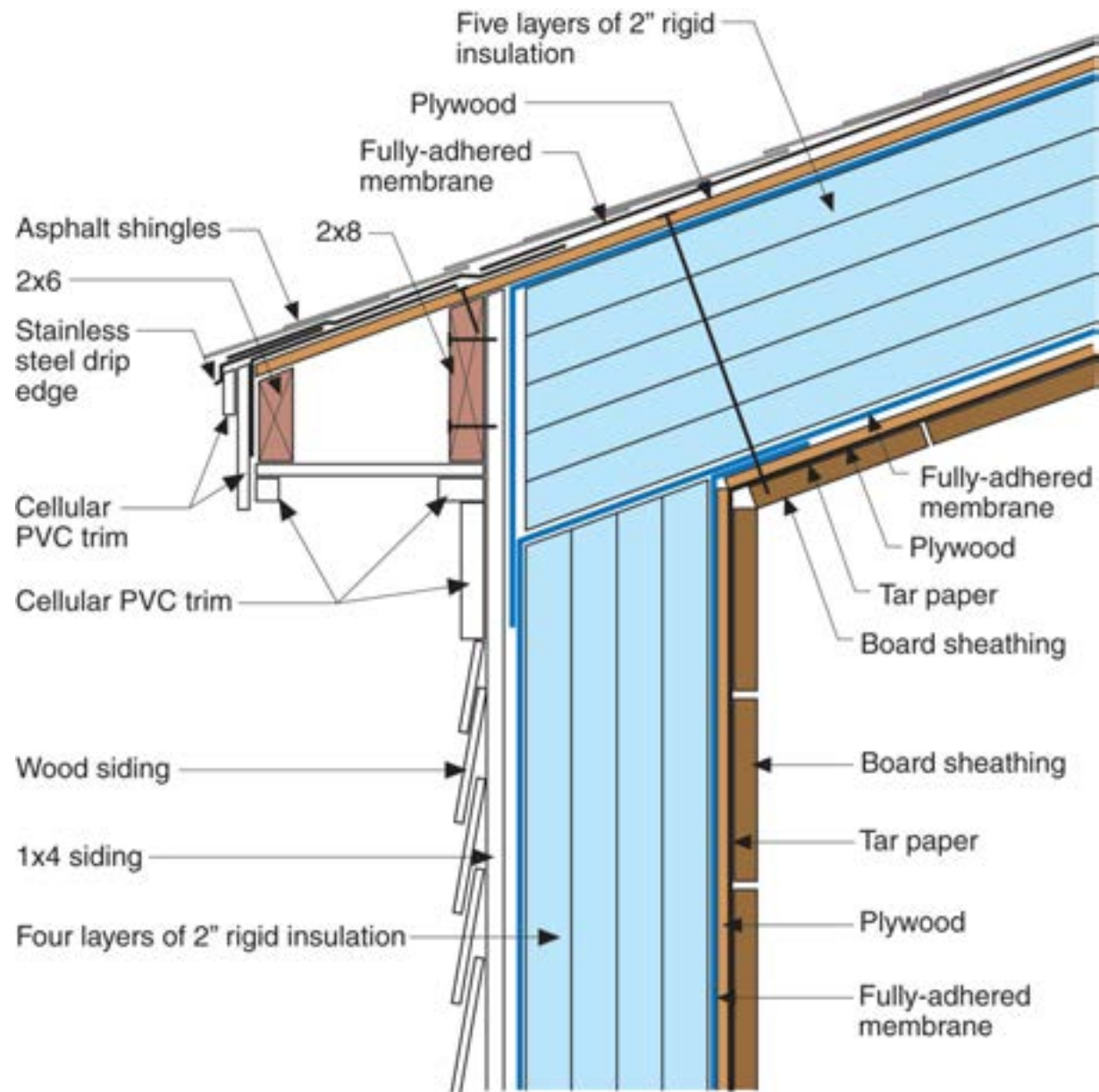























1x4 wood furring attached through rigid insulation to 2x4 wood furring

2x4 wood furring mechanically attached to masonry wall

Fluid-applied water control layer and air control layer

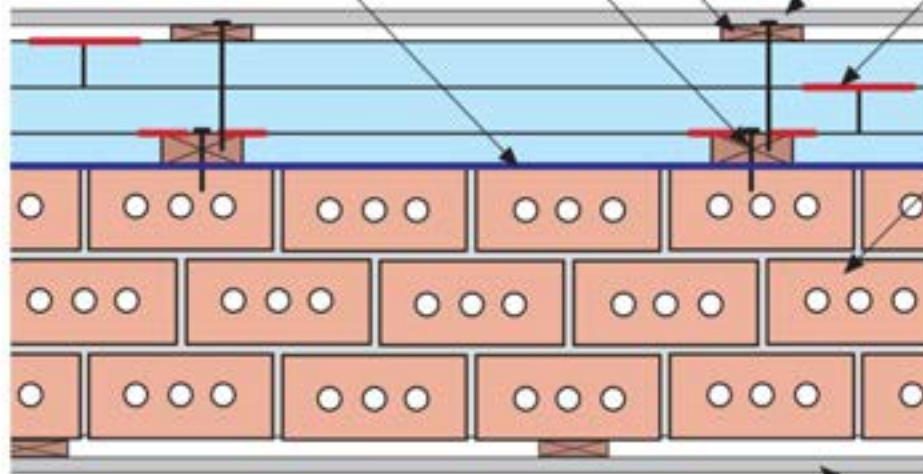

Cladding

Joints offset horizontally and vertically with each layer taped

Masonry wall

Interior plaster and lath

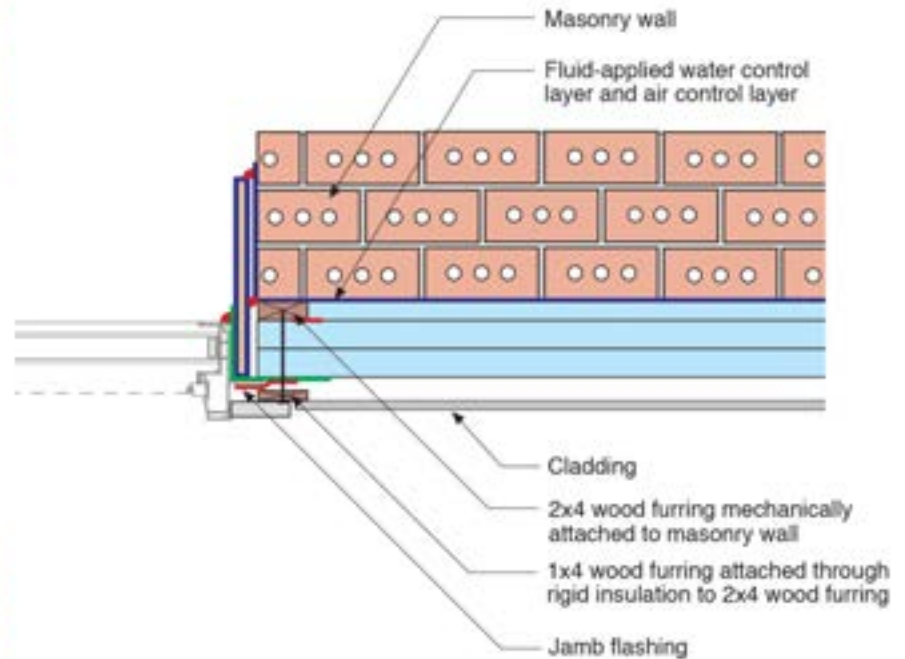
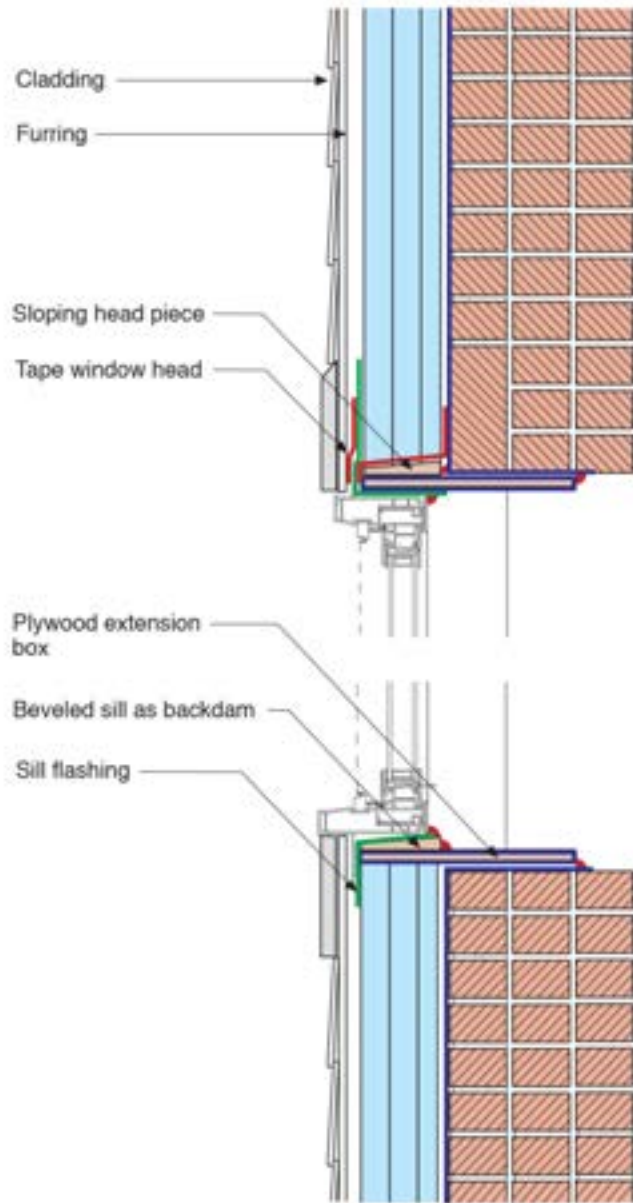











Liquid-applied membrane lining, sub-sill window flashing, air and water barrier transition membrane

HD spray foam "filet" to be applied before rest of foam

HD spray foam

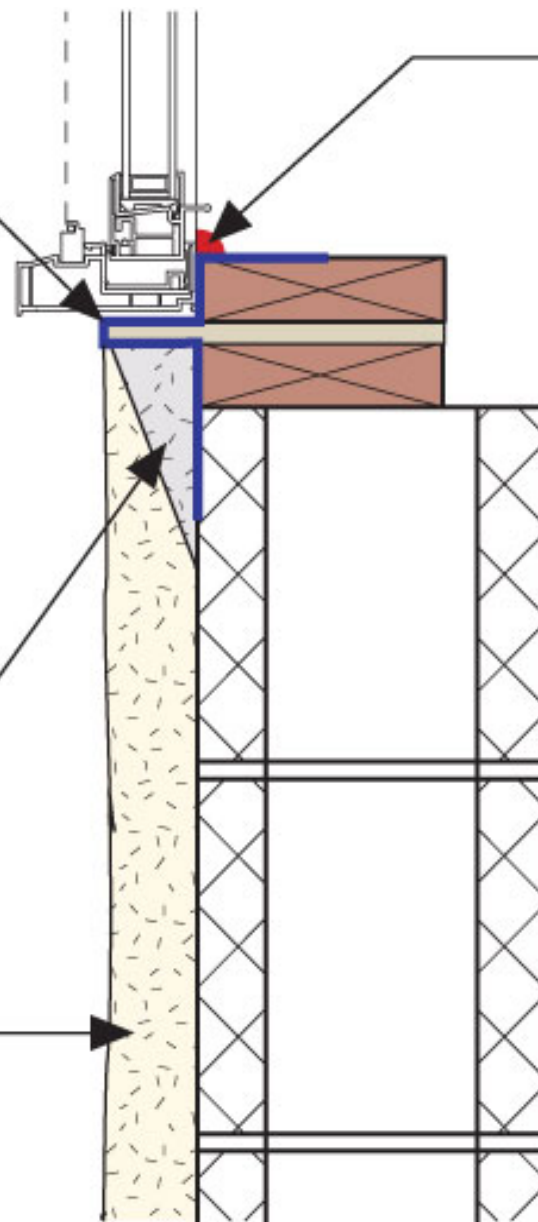

Air seal

HD spray foam

Liquid-applied
membrane lining,
window flashing,
air and water barrier
transition membrane

Flashing

HD spray foam "filet"
to be applied before
rest of foam

Air seal

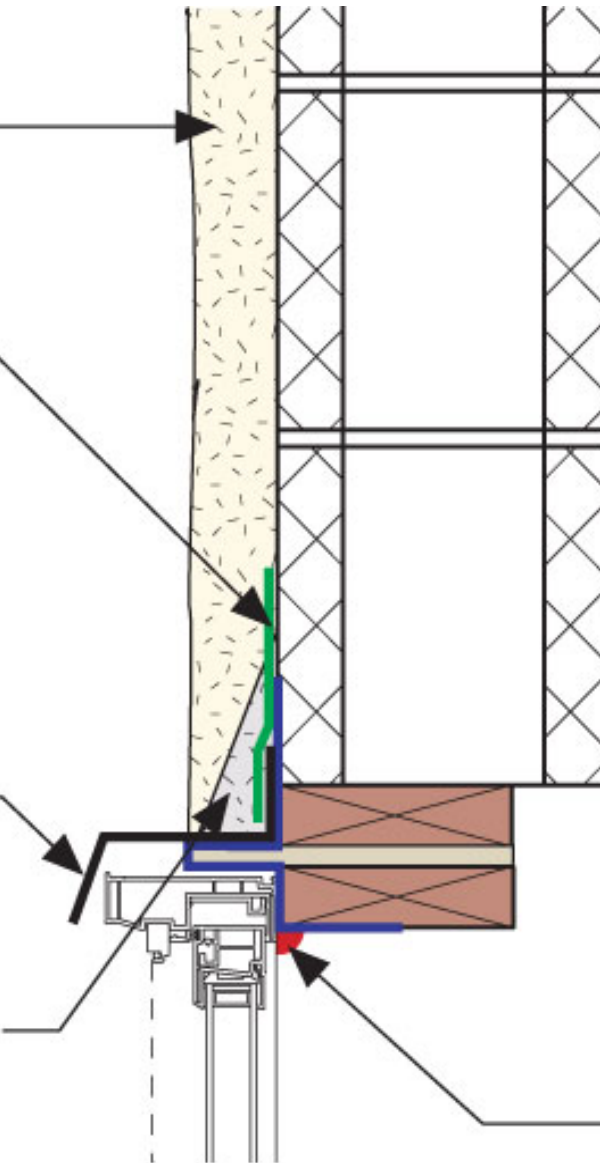

Liquid-applied
membrane lining,
sub-sill window
flashing, air and water
barrier transition
membrane

HD spray foam “filet”
to be applied before
rest of foam

HD spray foam

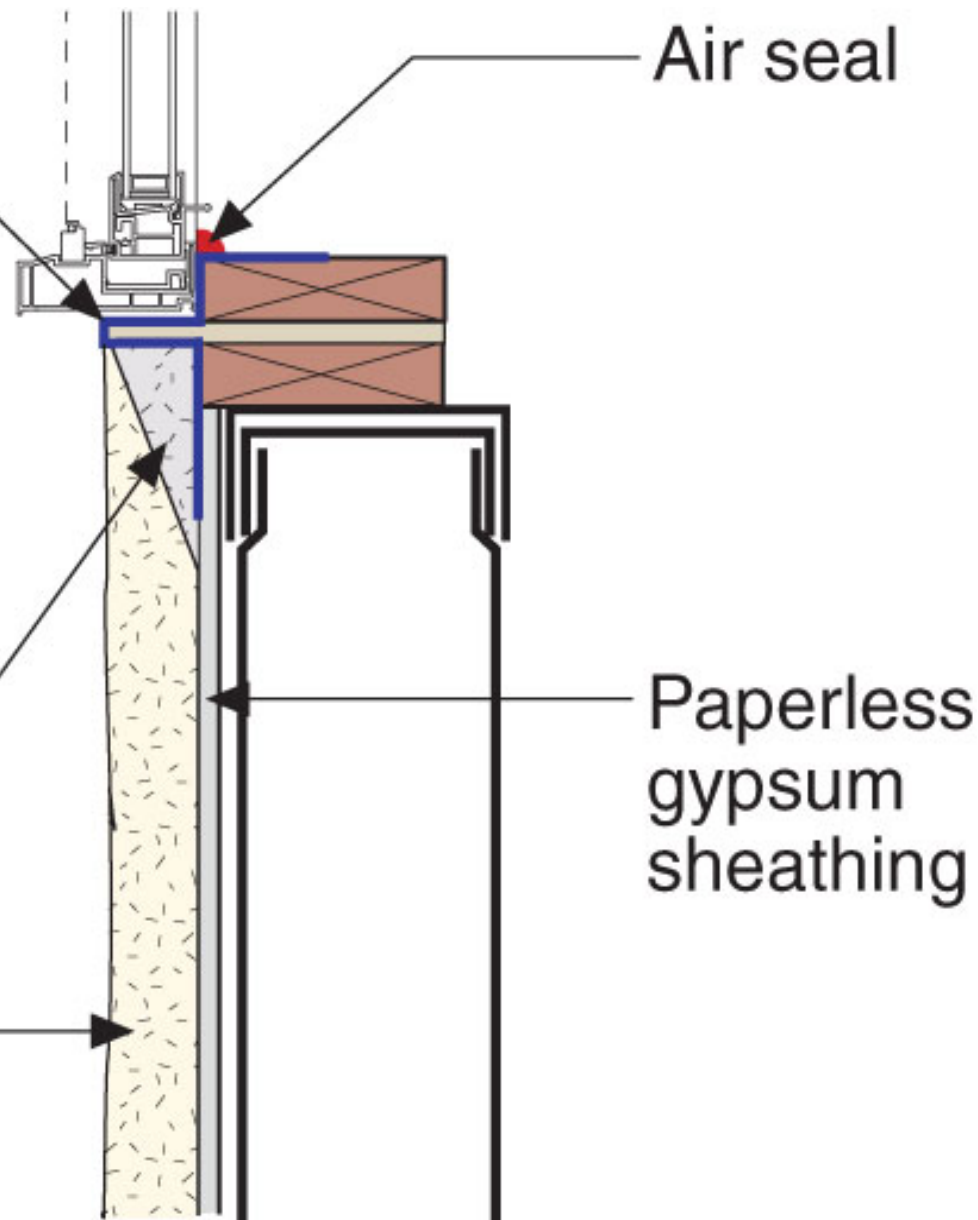

Paperless
gypsum
sheathing

HD spray foam

Liquid-applied
membrane lining,
window flashing,
air and water barrier
transition membrane

Flashing

HD spray foam "filet"
to be applied before
rest of foam

Paperless
gypsum
sheathing

Air seal

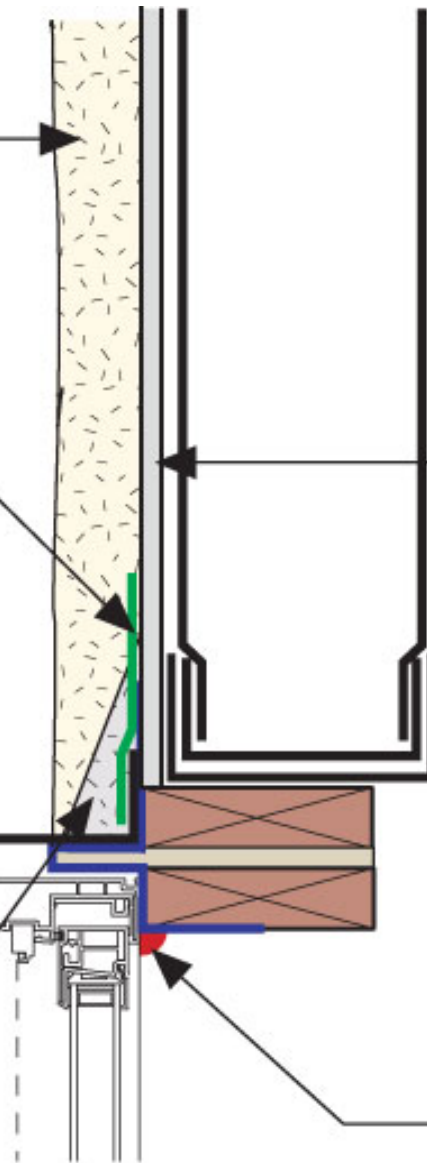











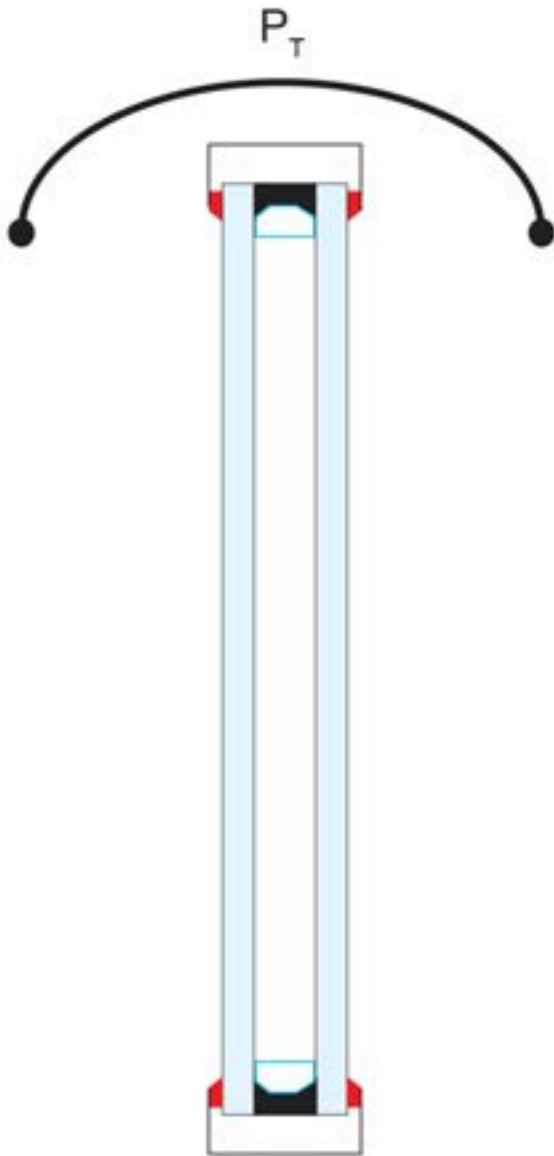

We assume a window unit is a single layer.

Under this assumption, it does not matter which side of the assembly we establish the ΔP .

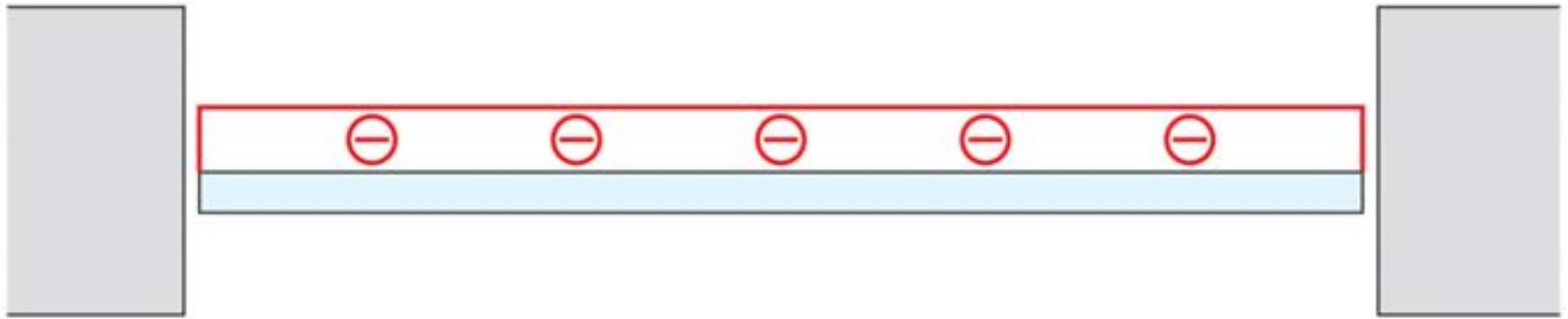

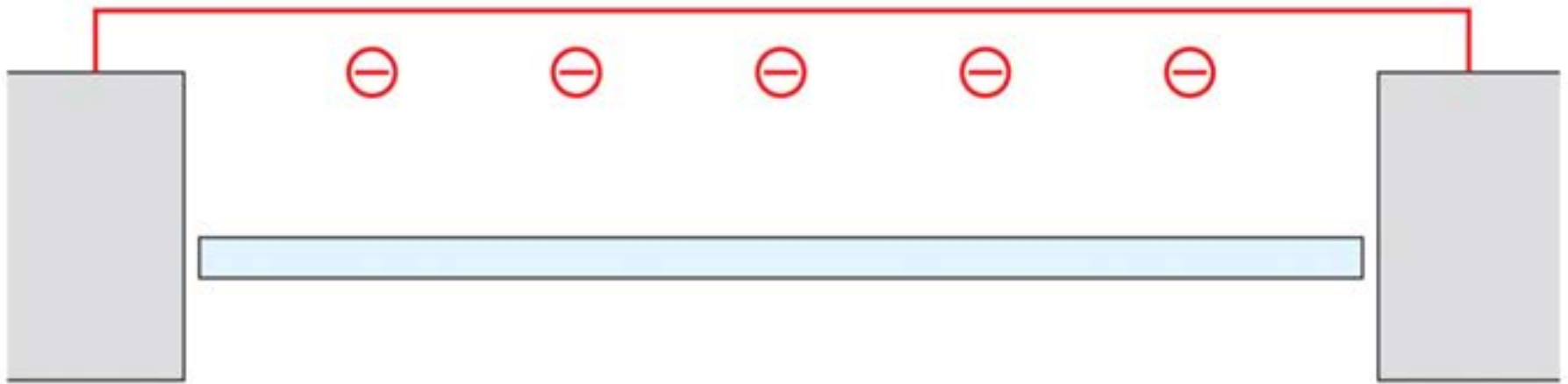

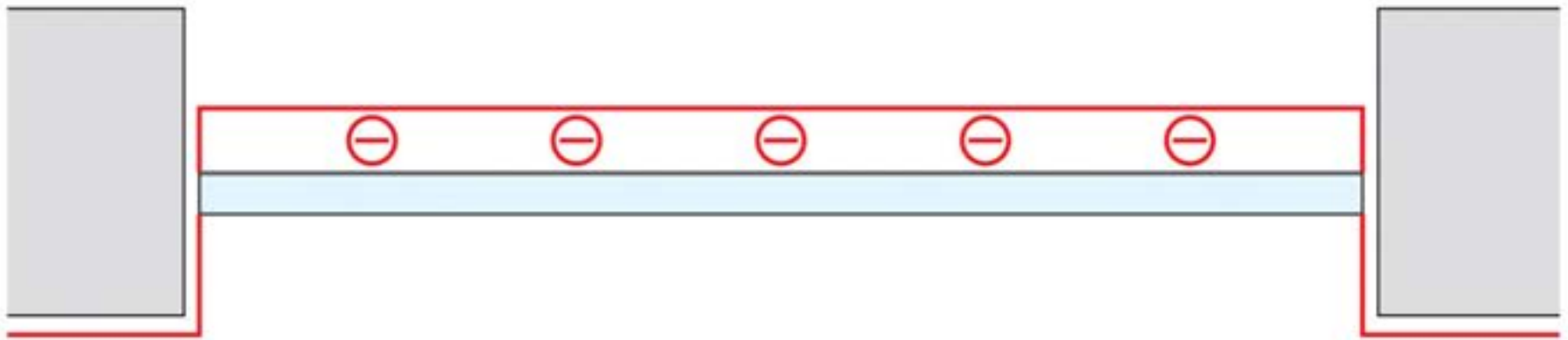





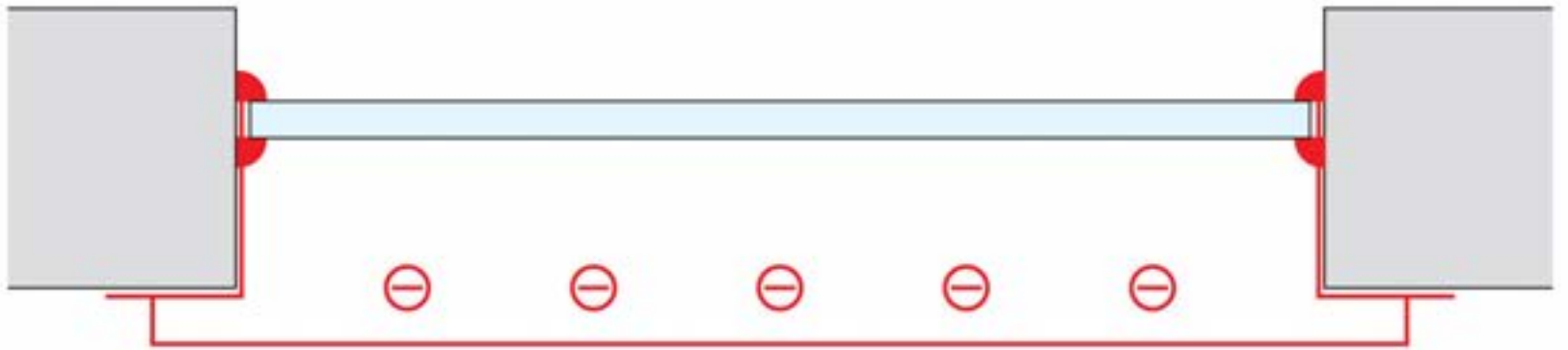
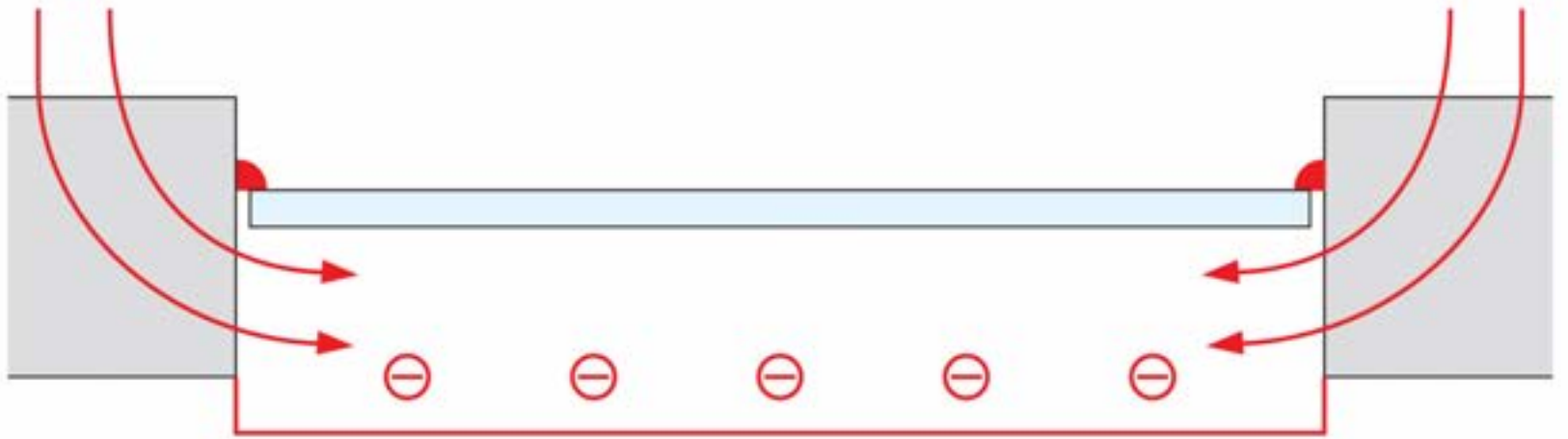



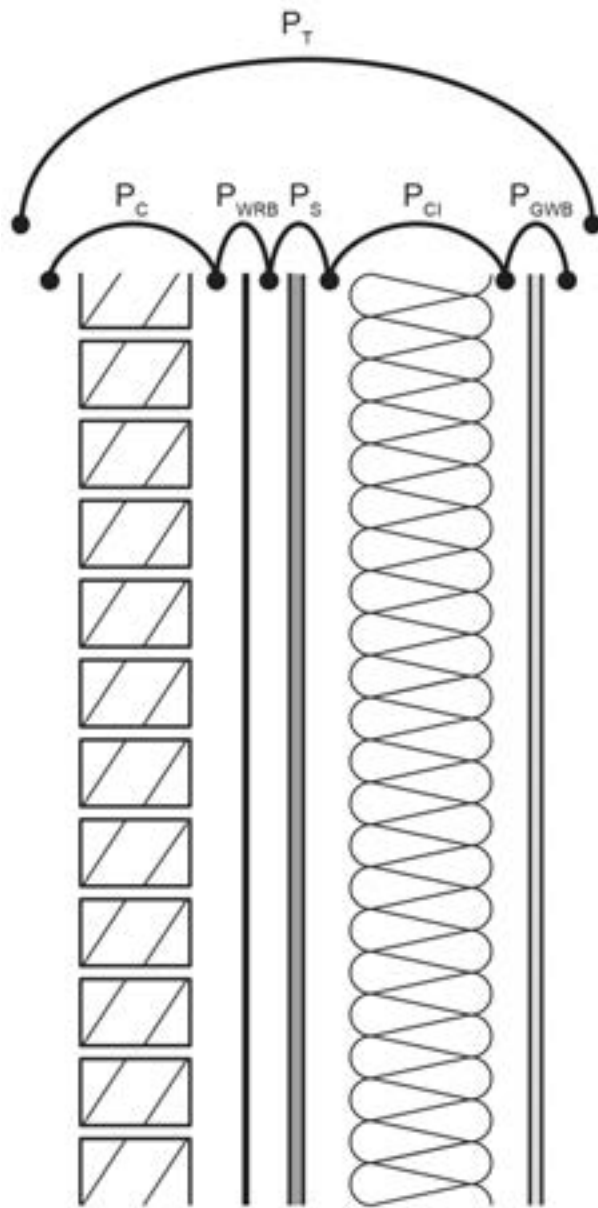

$$P_T = P_C + P_{WRB} + P_S + P_{CI} + P_{GWB}$$

Not all layers equally "tight"

ΔP across each layer depends on the side of the wall the pressure is induced

Removing a layer changes everything

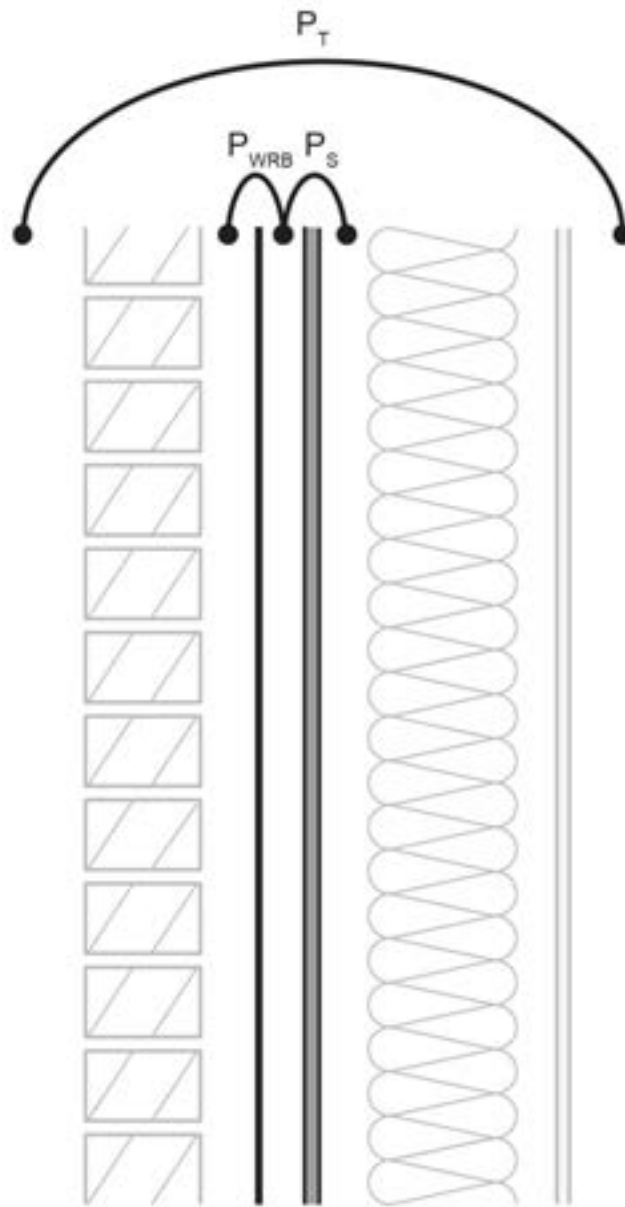

$$P_T = P_{WRB} + P_S$$

is very different than

$$P_T = P_C + P_{WRB} + P_S + P_{CI} + P_{OWB}$$