

Joseph Lstiburek, Ph.D., P.Eng, ASHRAE Fellow

Building Science

Hurricanes and Floods

www.buildingscience.com

Dry...Don't Die

Dry...Don't Die
Wash, Rinse and Dry











Flood-Tolerant Wall Reconstruction

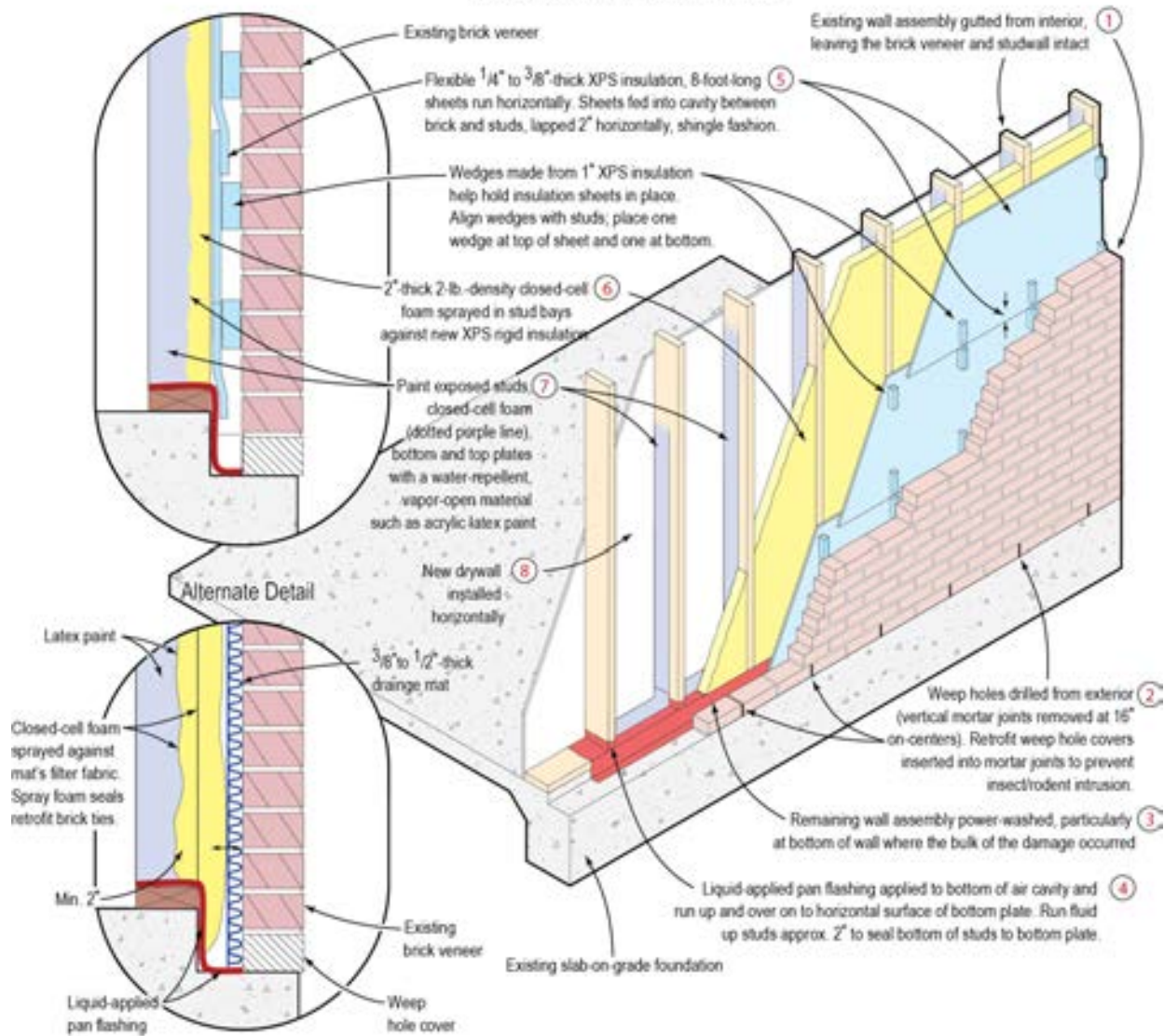

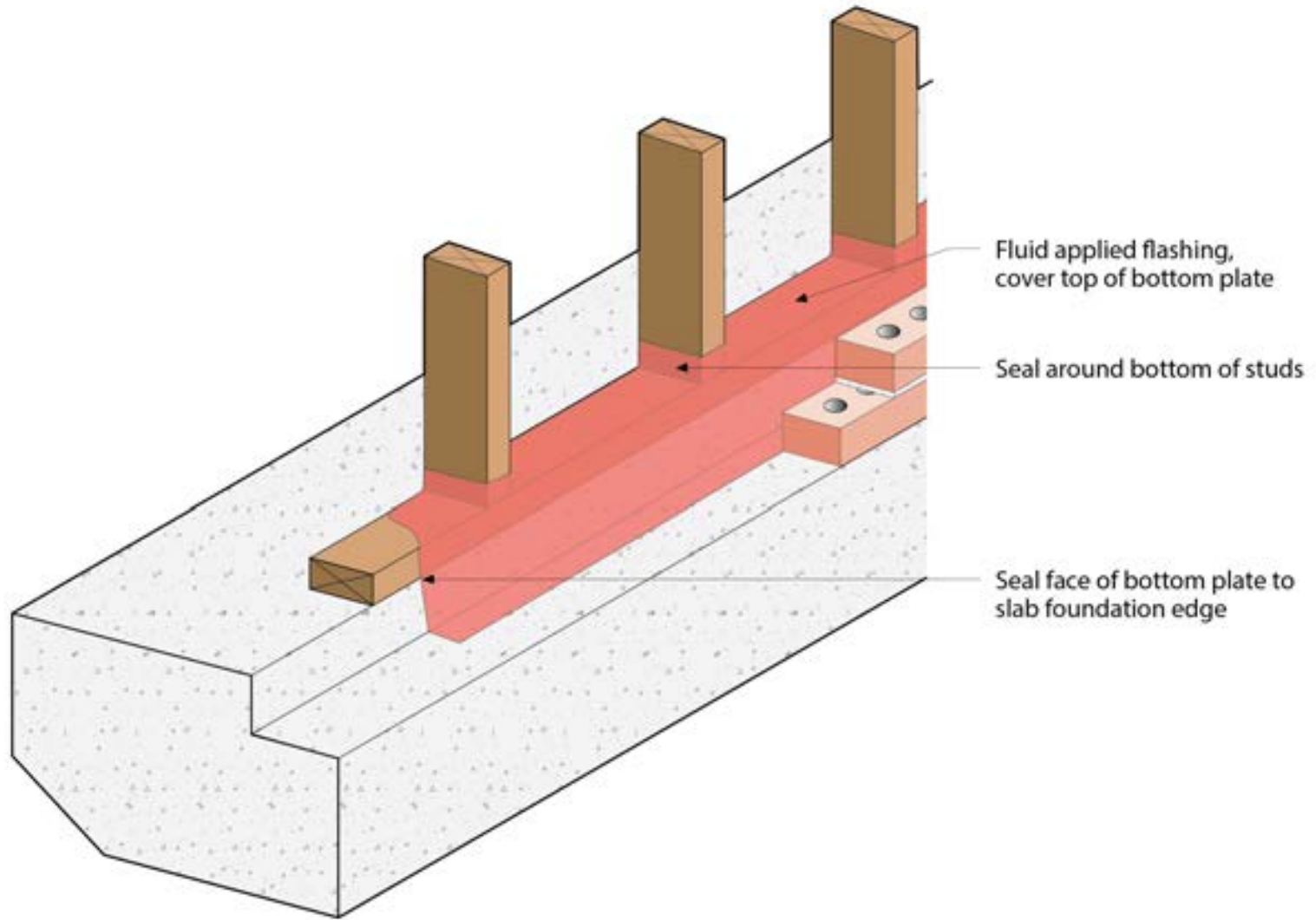

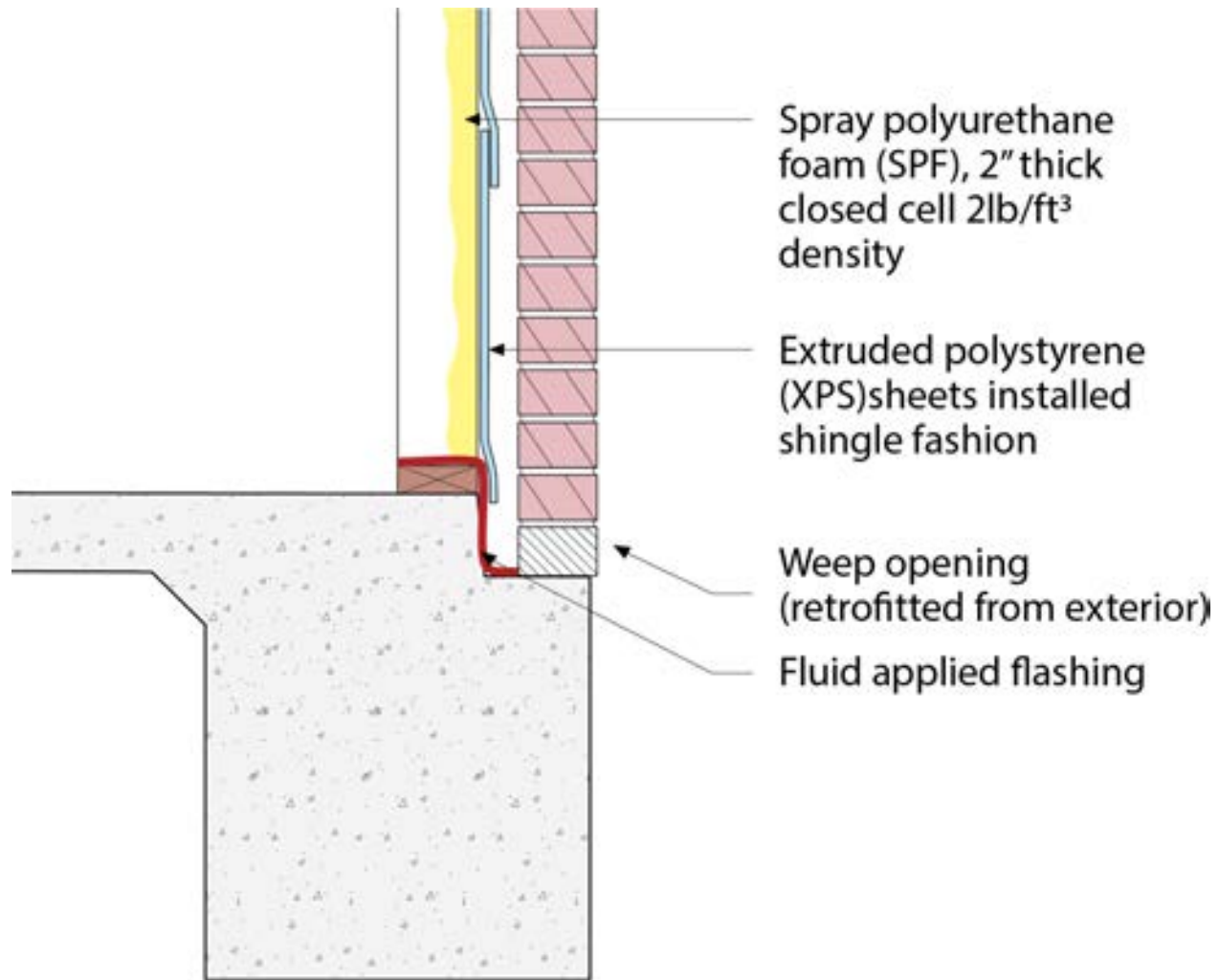

Extruded polystyrene (XPS) "wedges" - intermittent blocking (approx. 1 1/2" x 4") holding sheathing in place prior to spray polyurethane foam (SPF) installation

Extruded polystyrene (XPS) sheets

