

Joseph Lstiburek, Ph.D., P.Eng, ASHRAE Fellow

Building Science

Unvented Roof Assemblies

presented by www.buildingscience.com

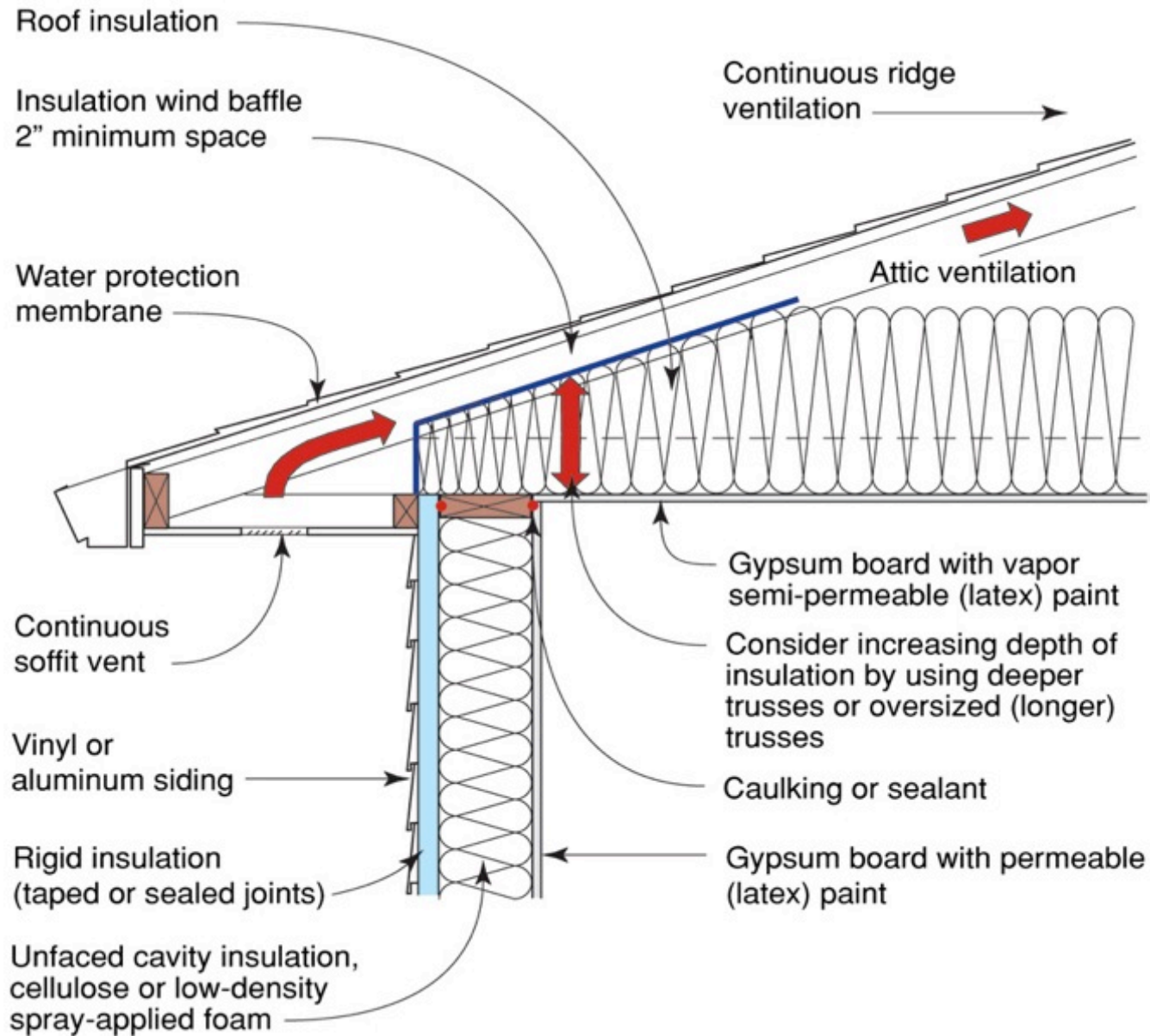

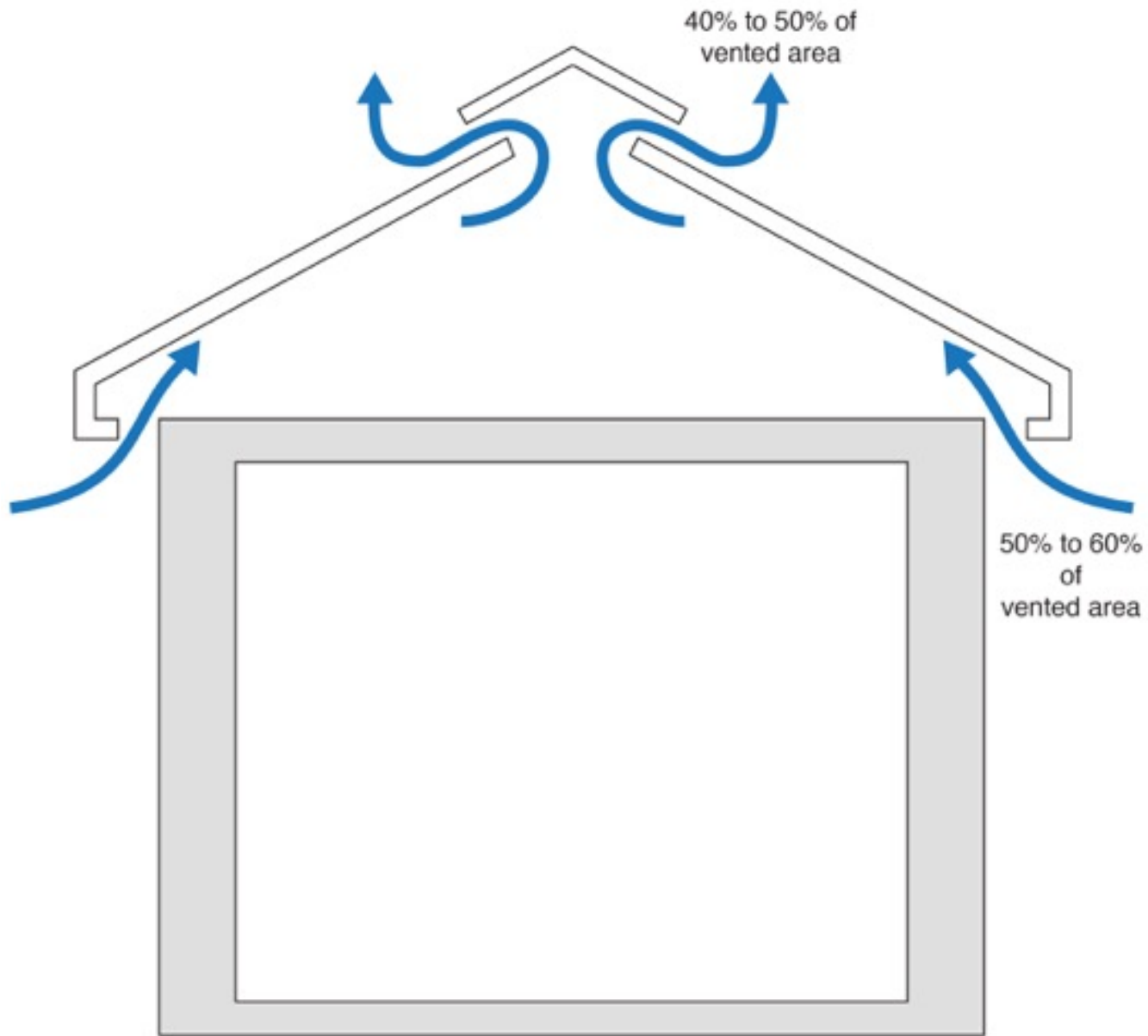



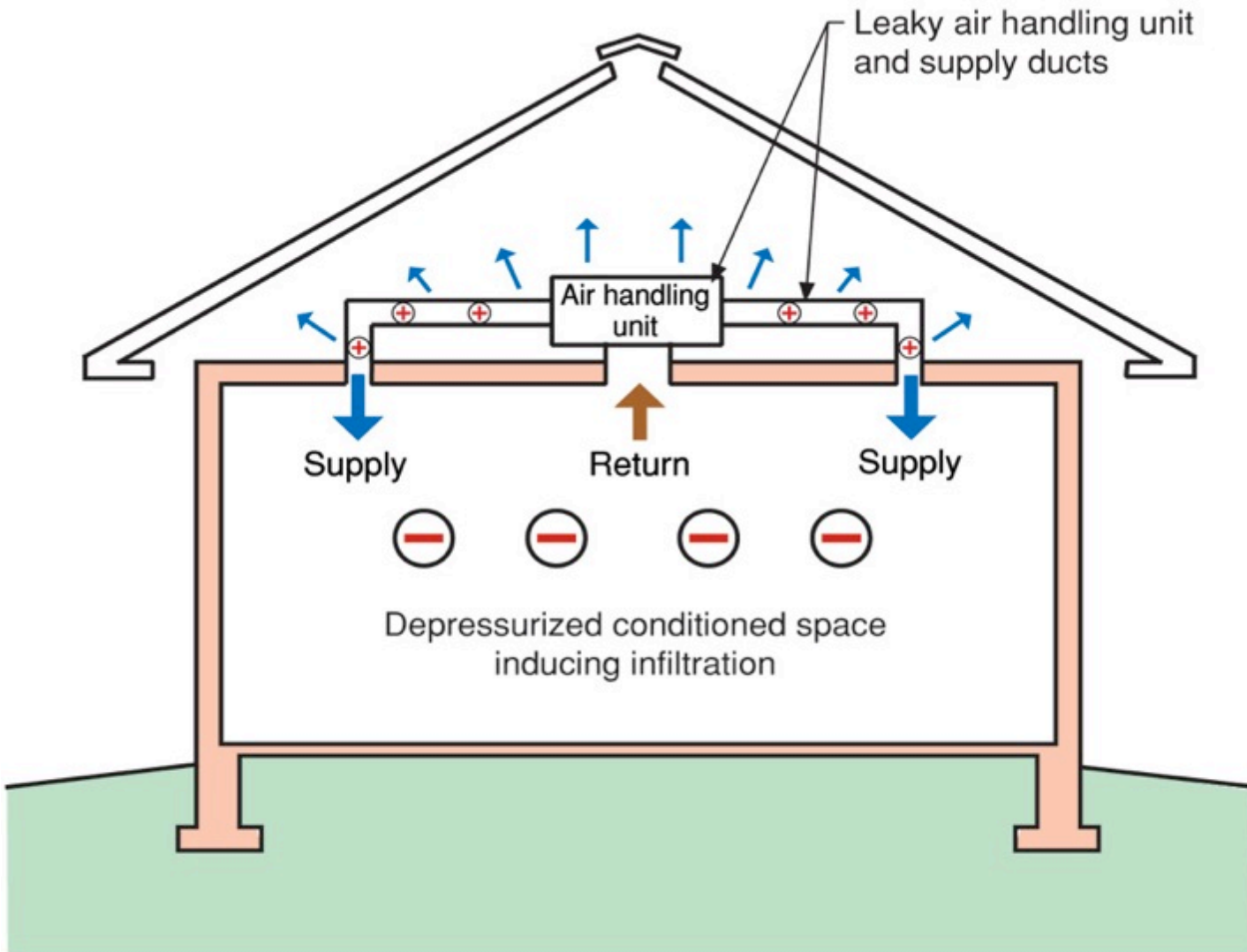

Note: Colored shading depicts the building's thermal barrier and pressure boundary. The thermal barrier and pressure boundary enclose the conditioned space.





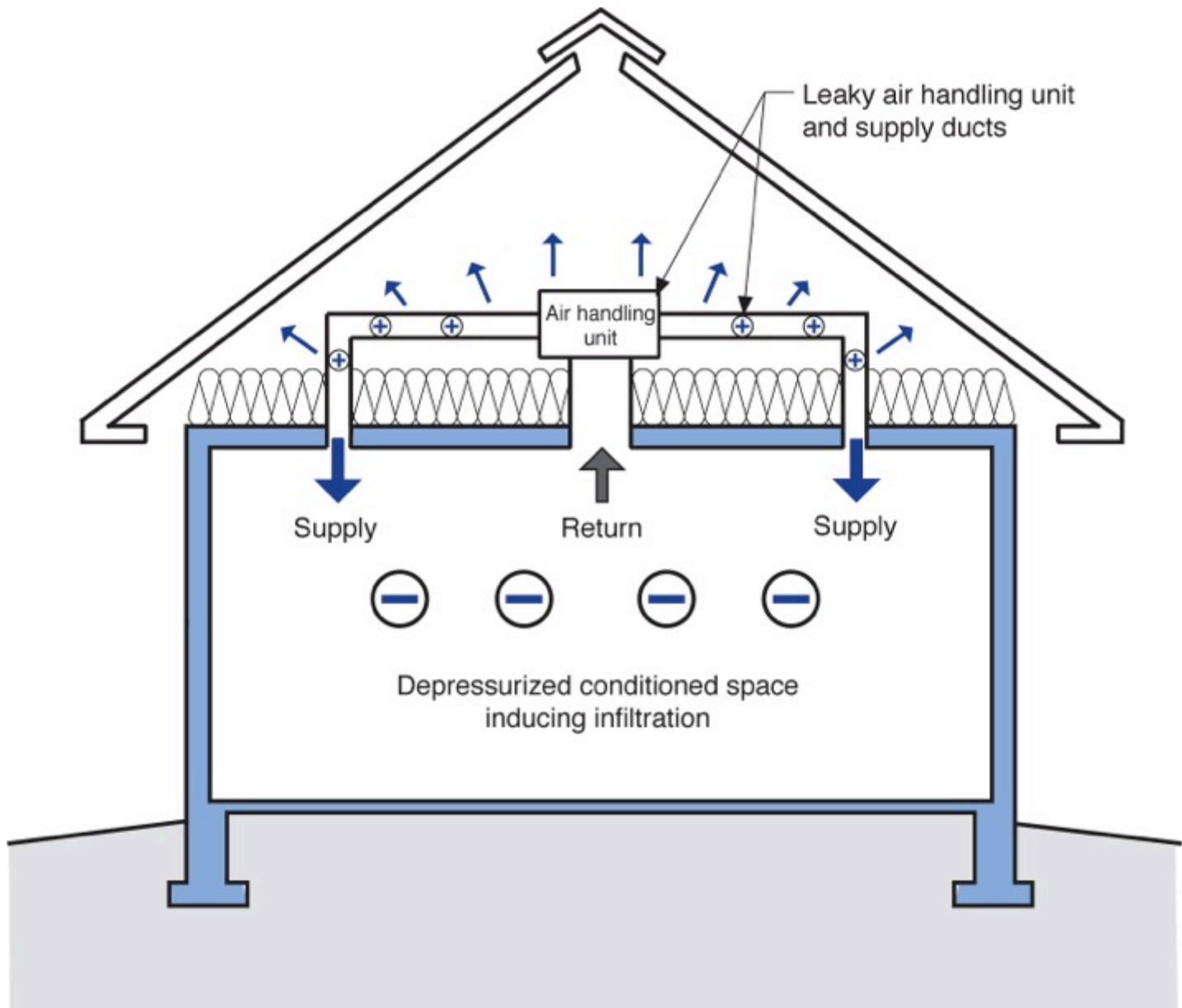

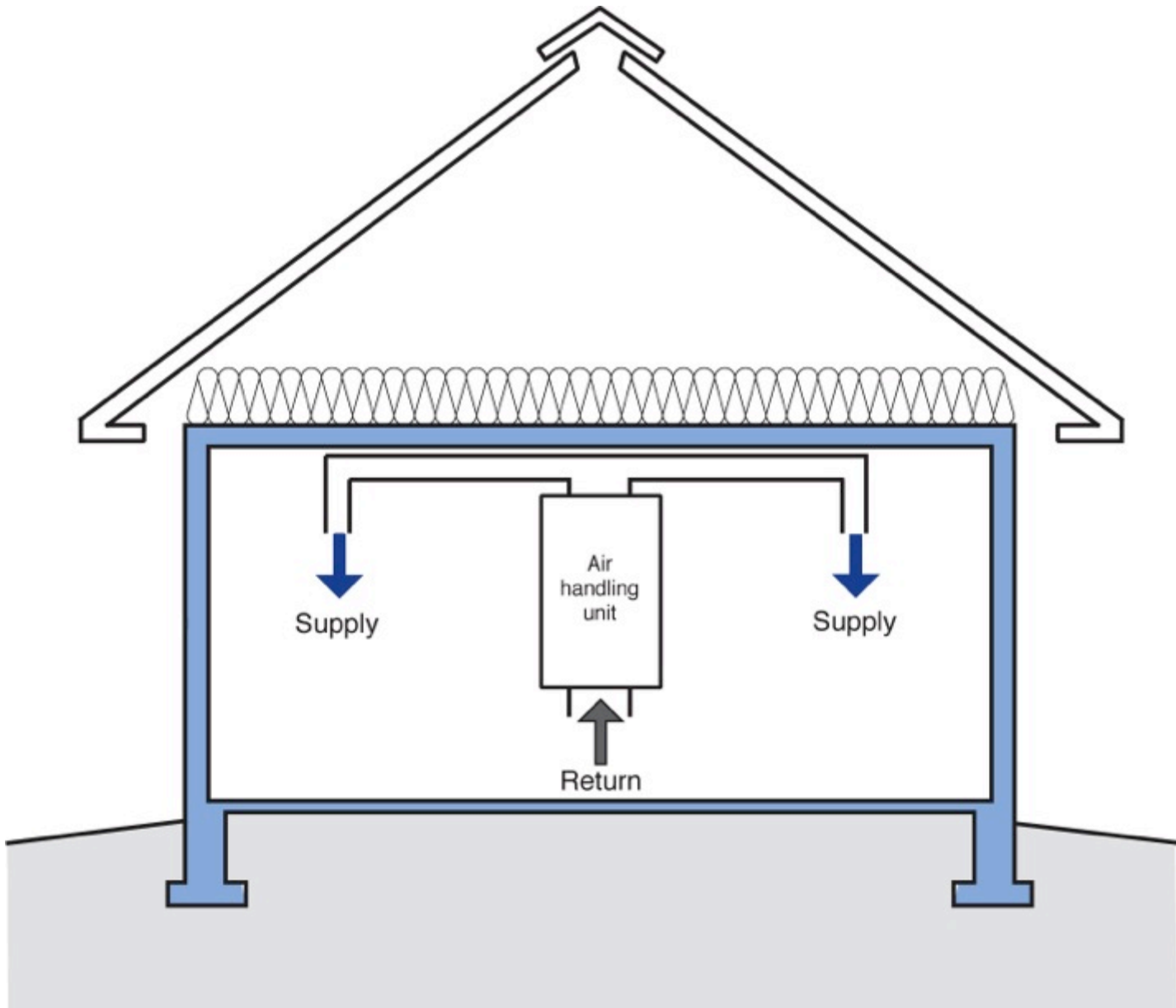



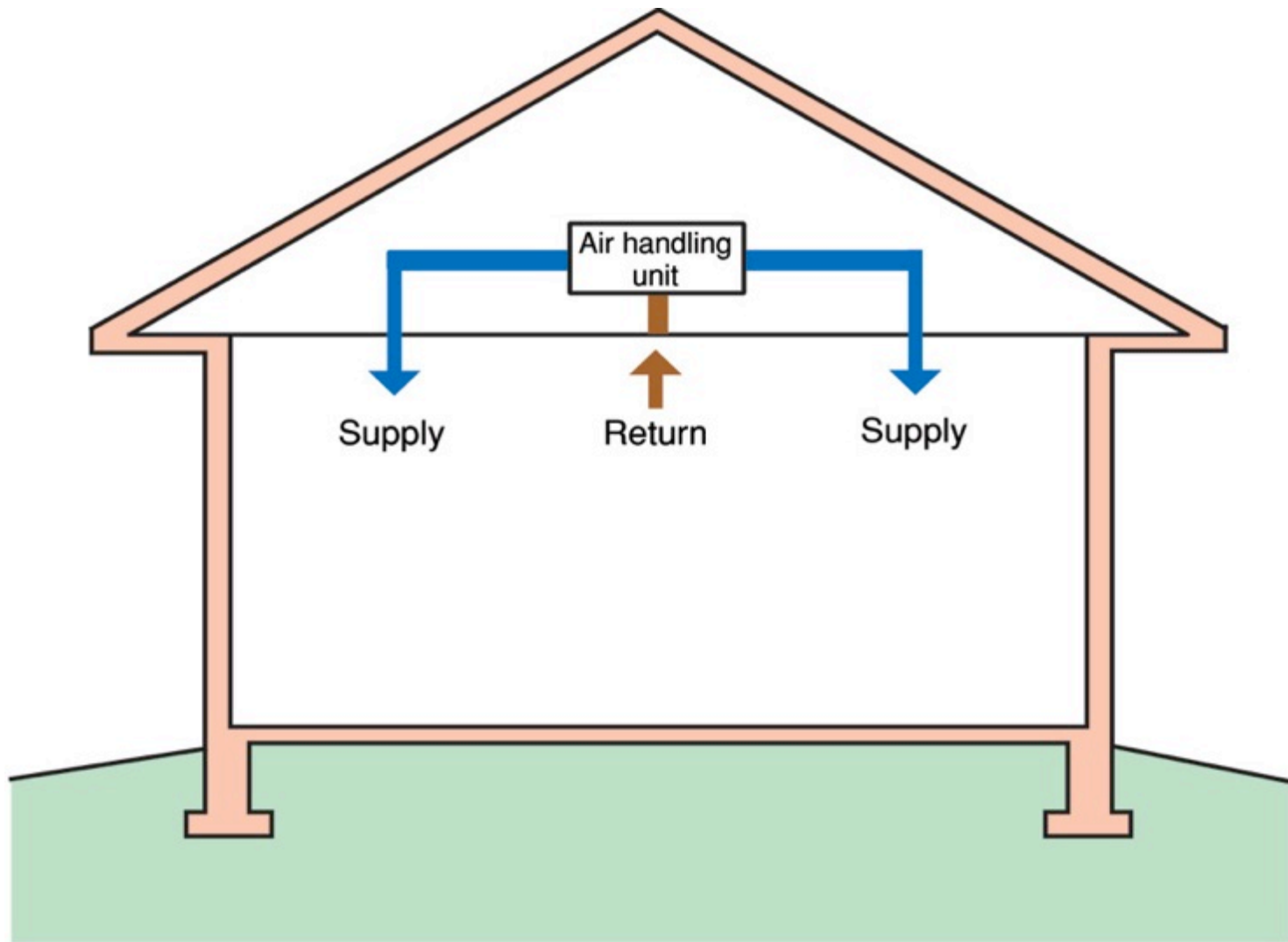

Note: Colored shading depicts the building's thermal barrier and pressure boundary. The thermal barrier and pressure boundary enclose the conditioned space.

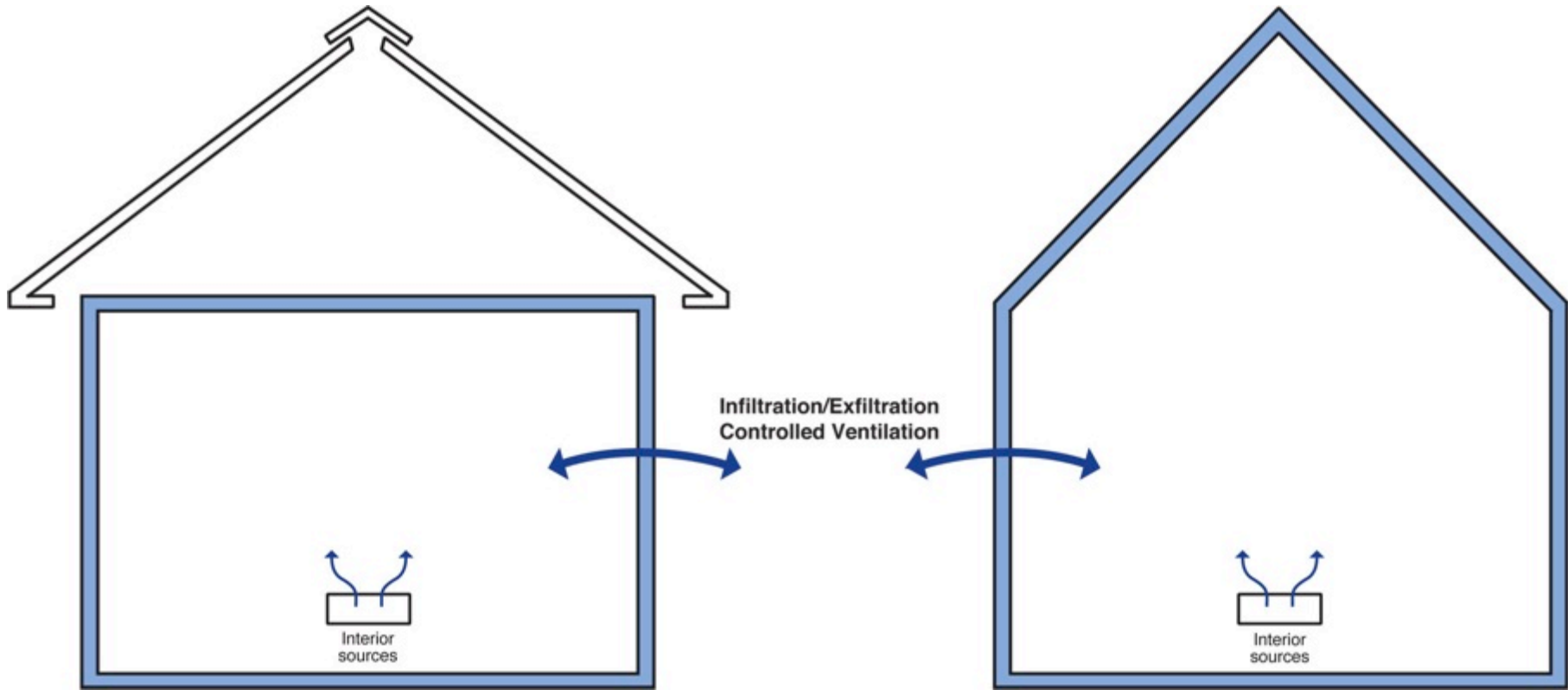

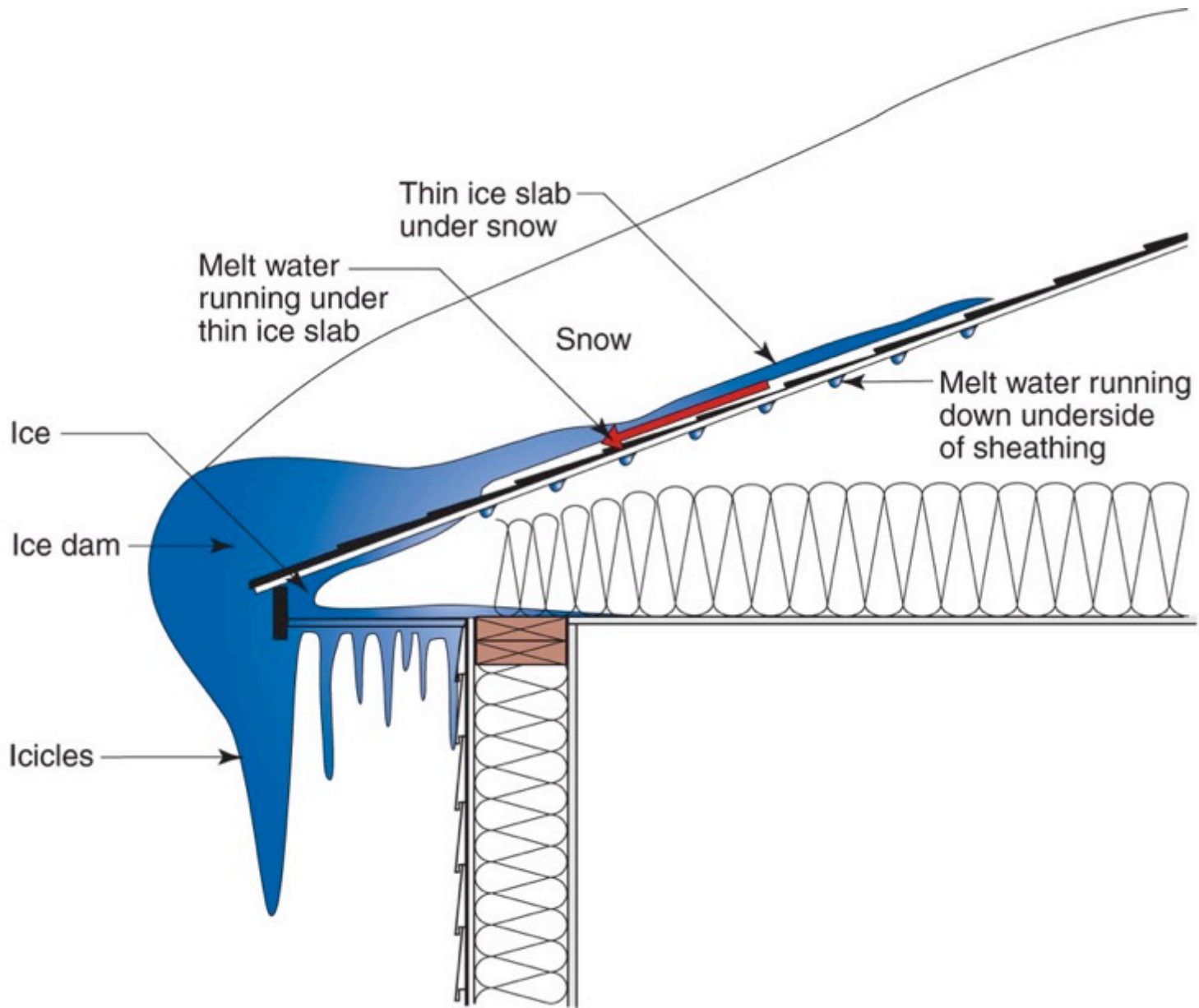



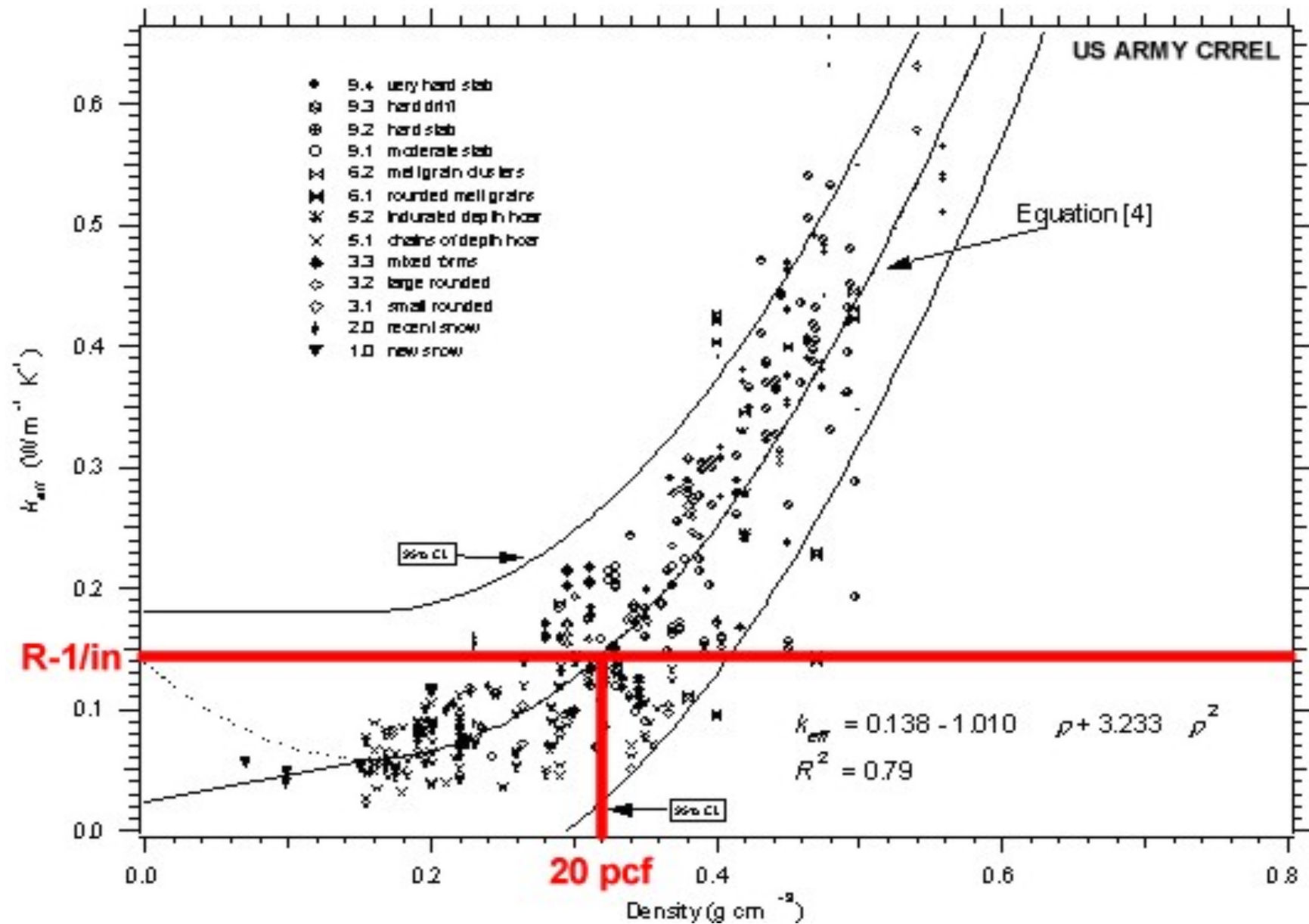



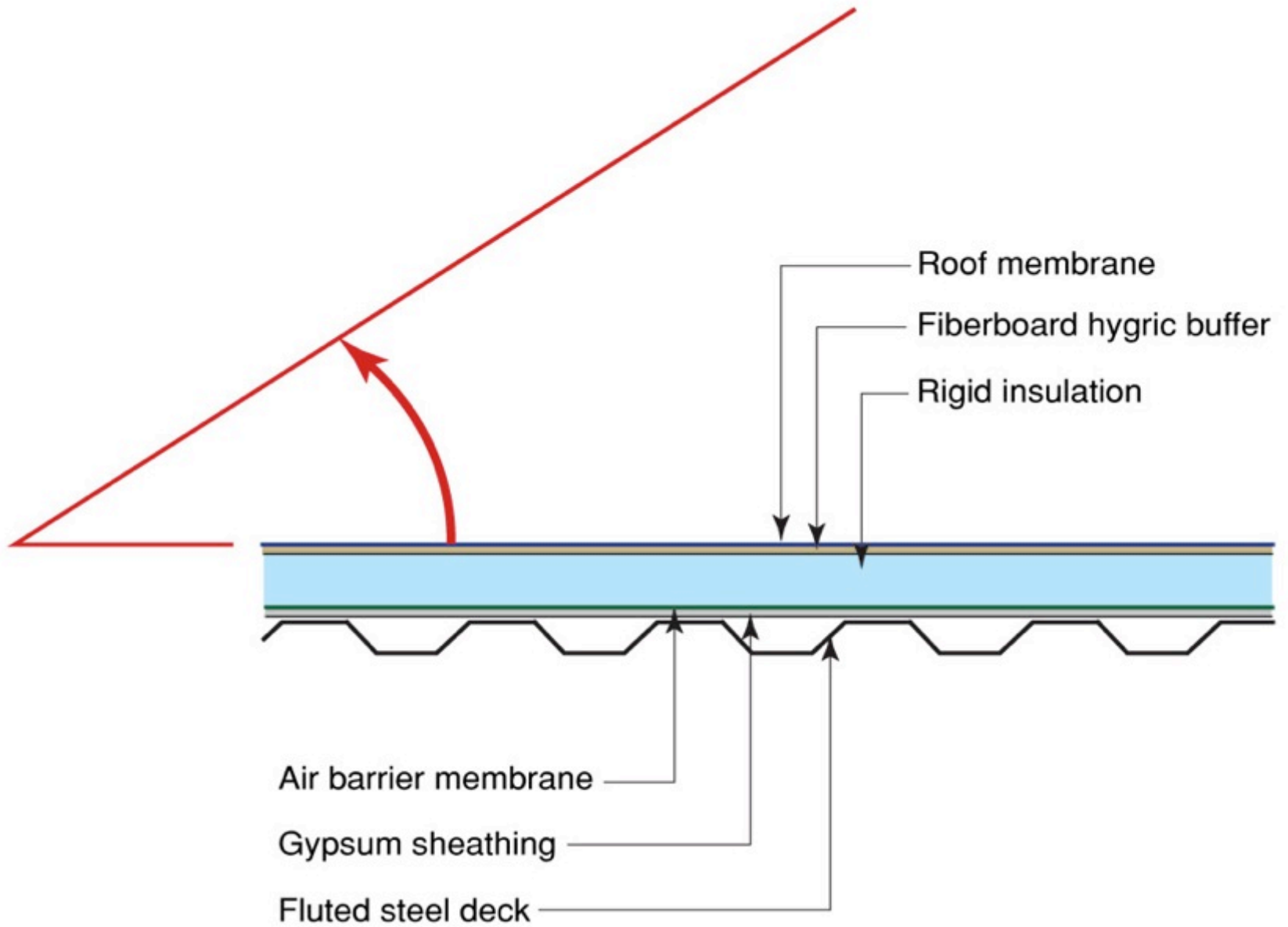

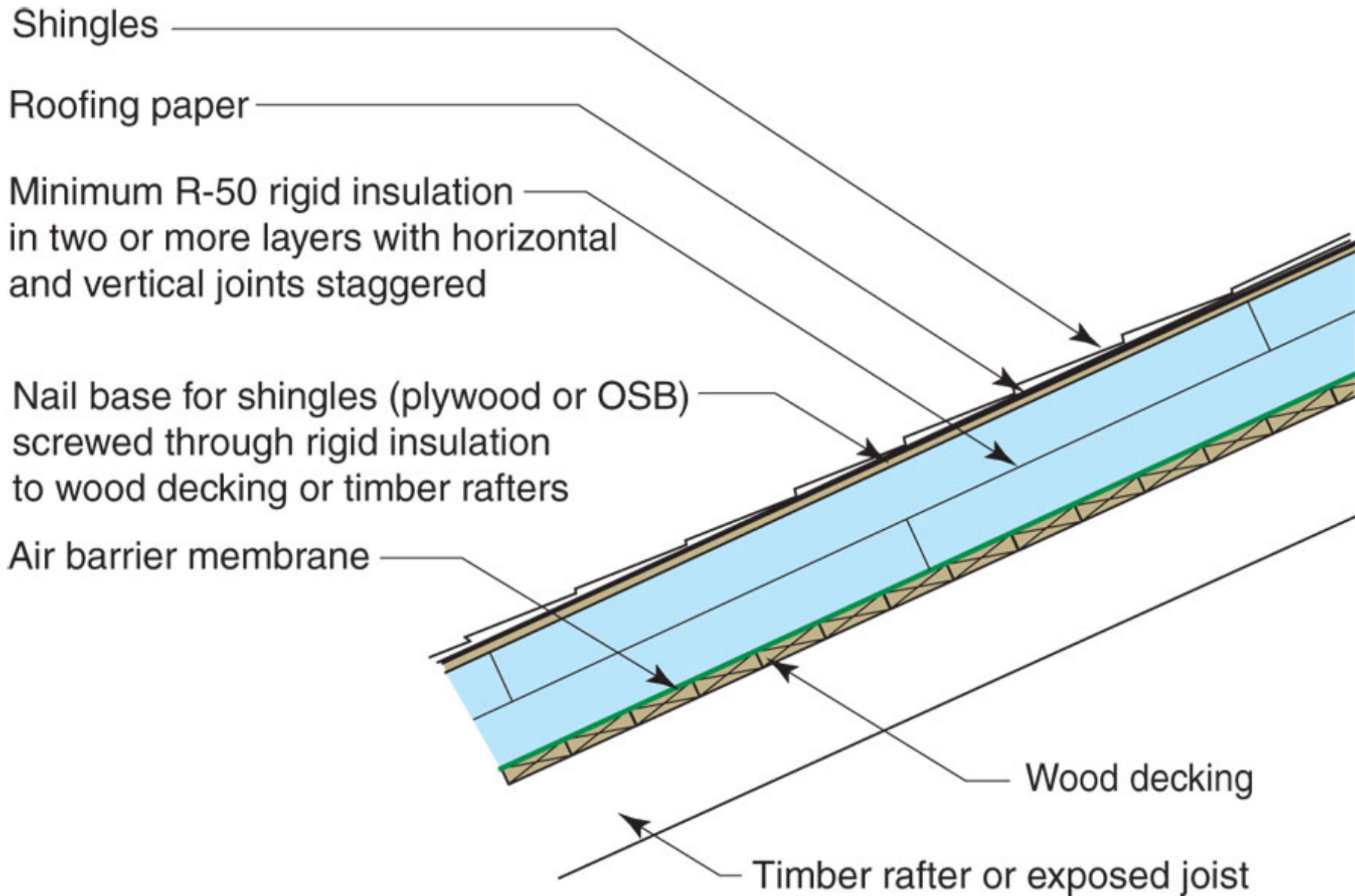

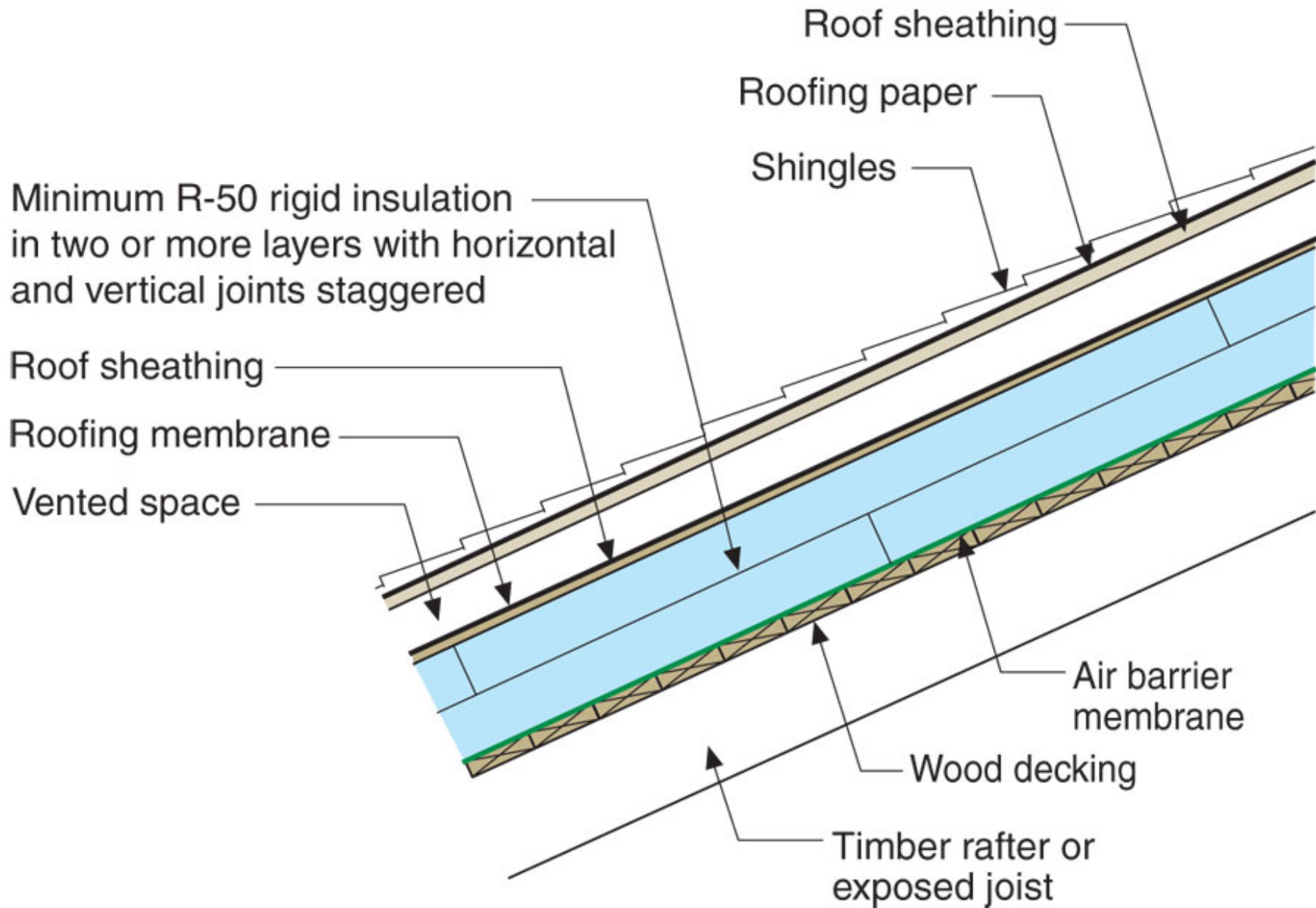

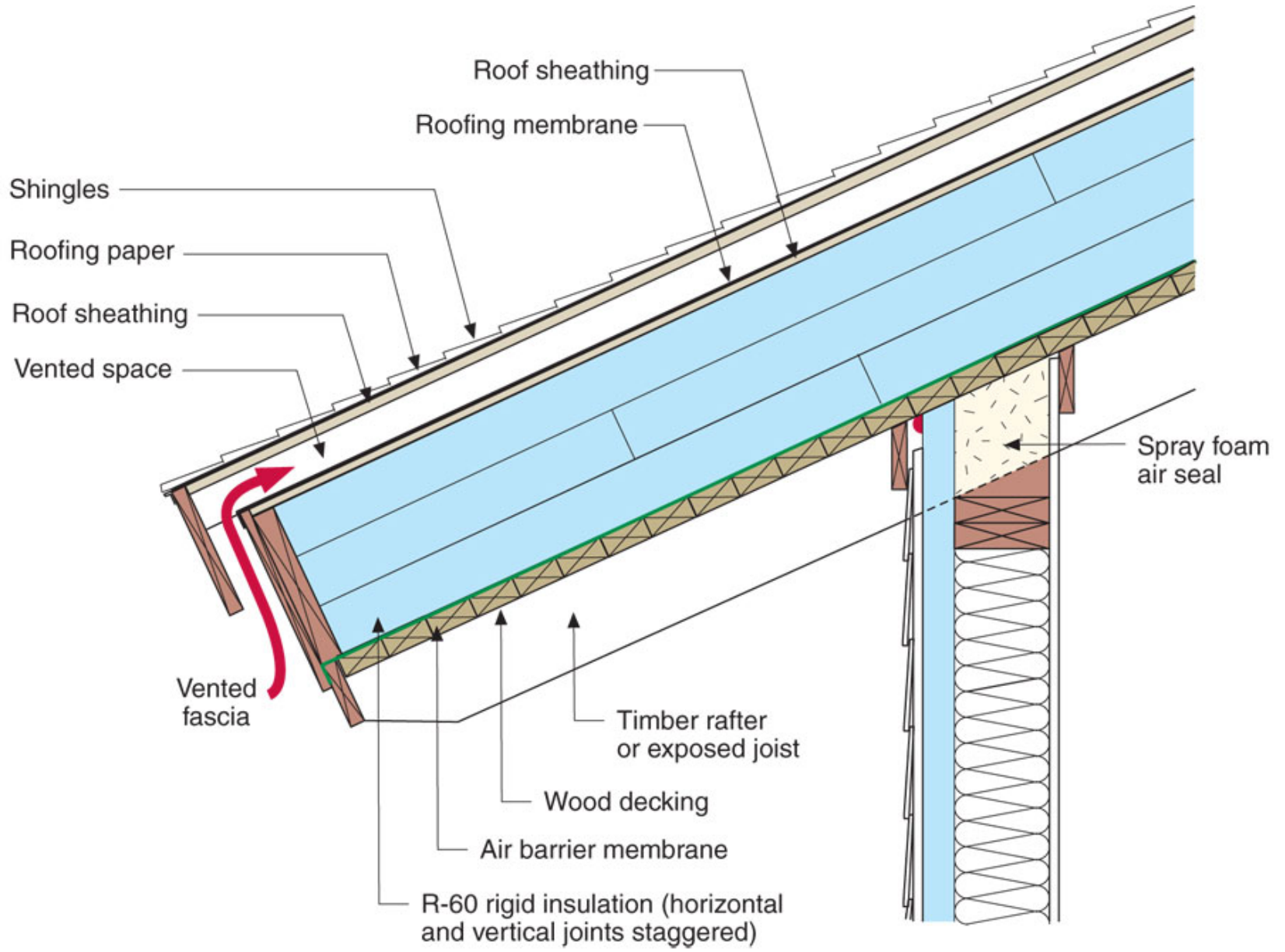

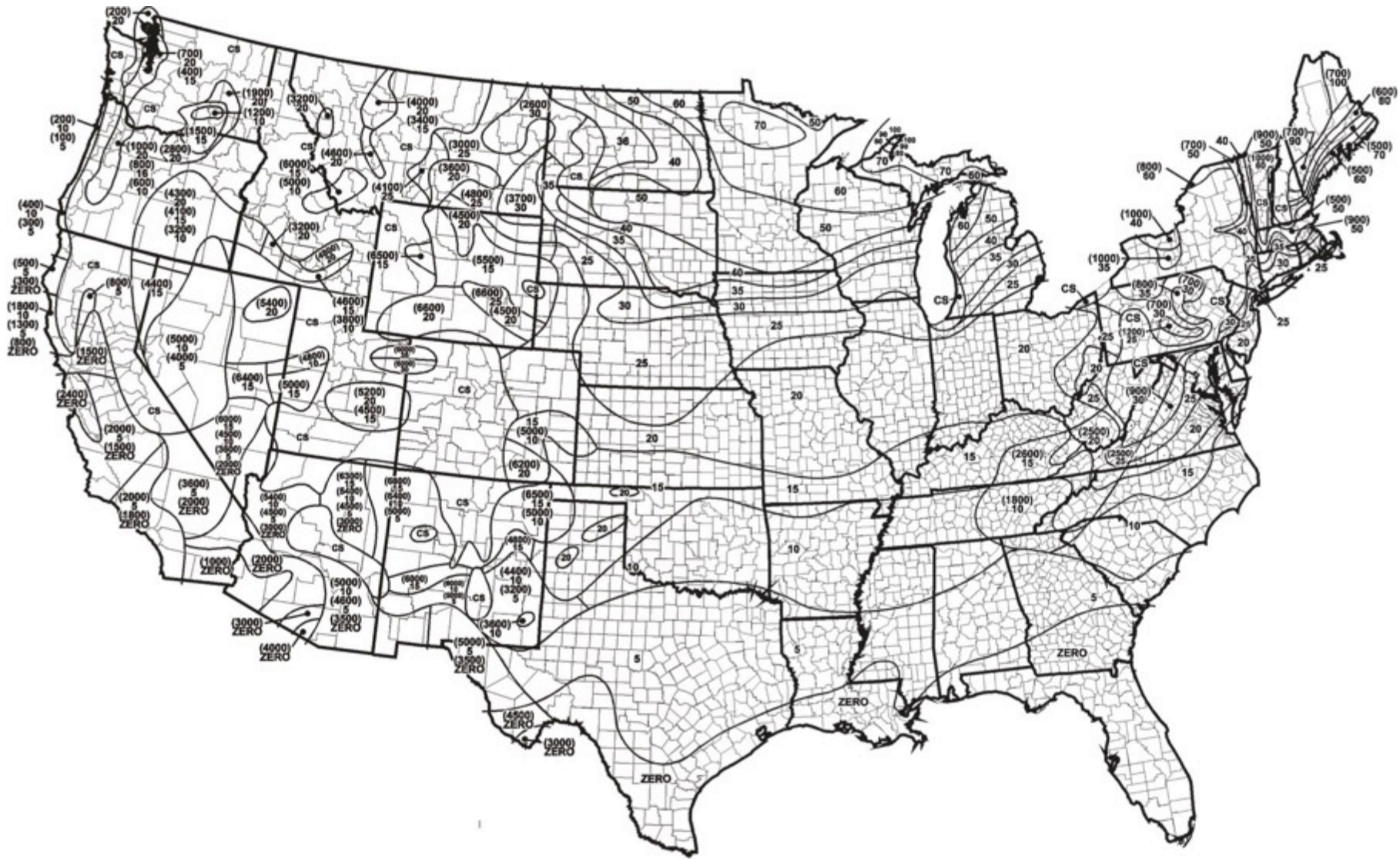

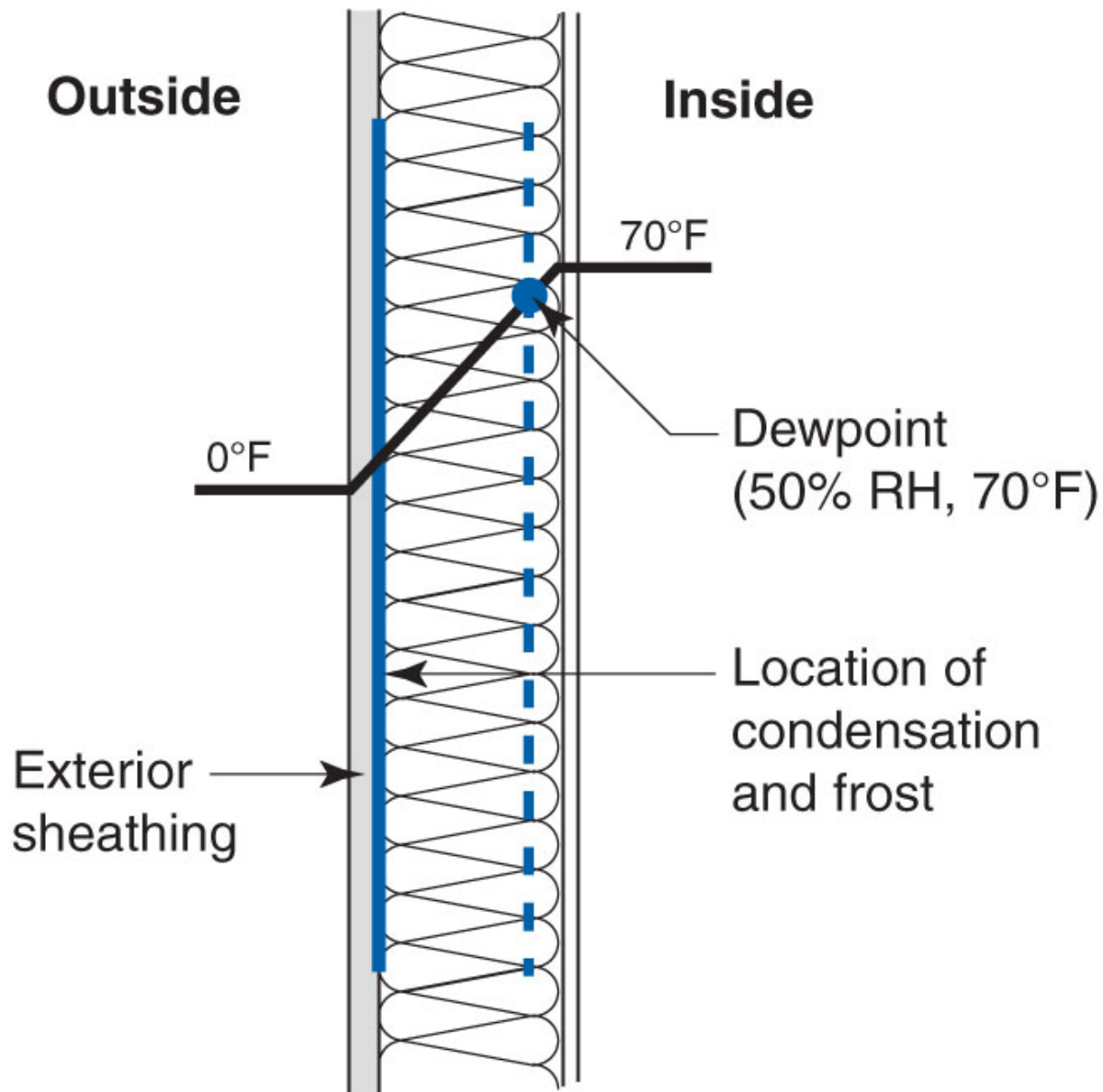



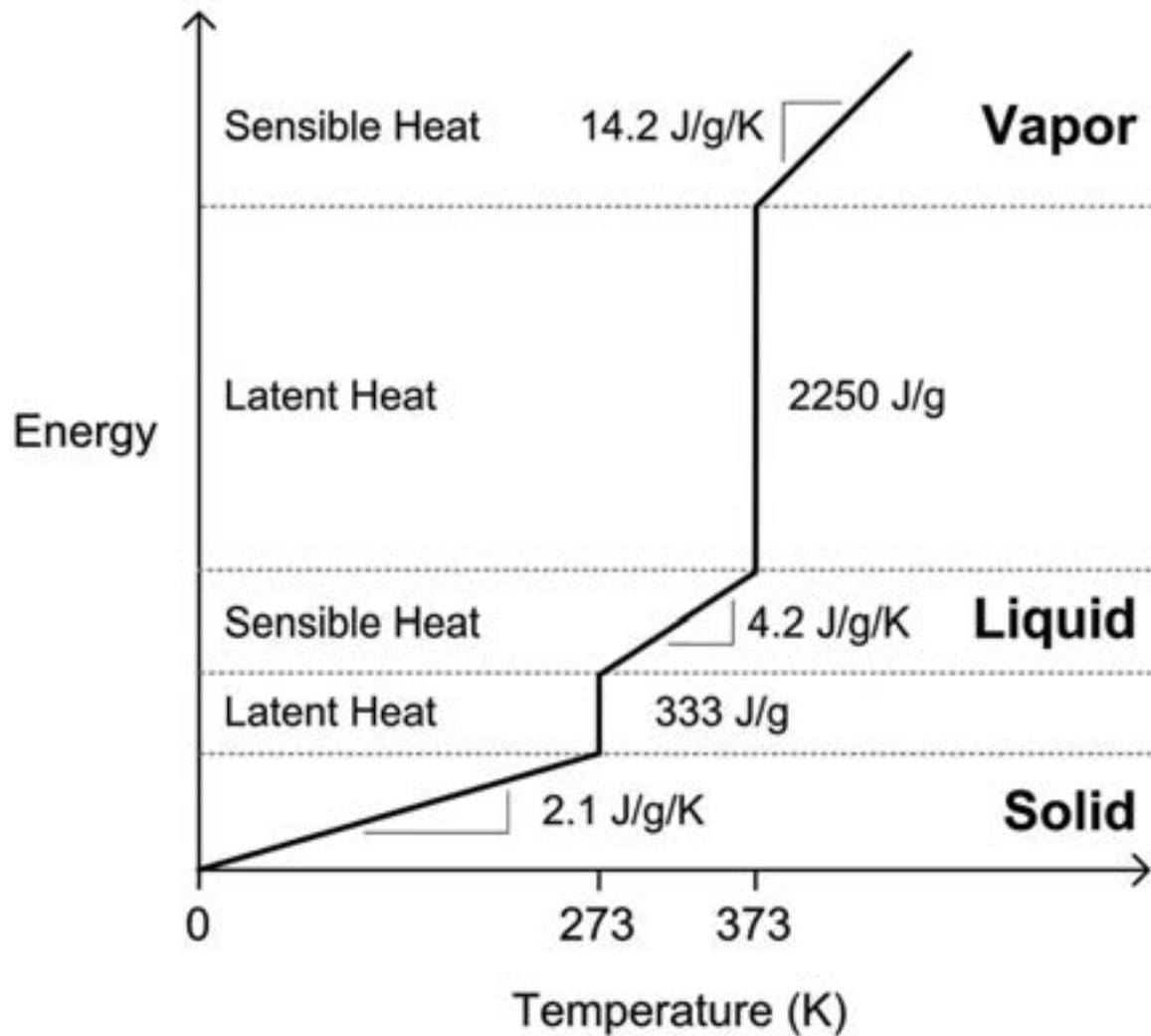

Simple linearized energy-temperature relation for water
 From Straube & Burnett, 2005



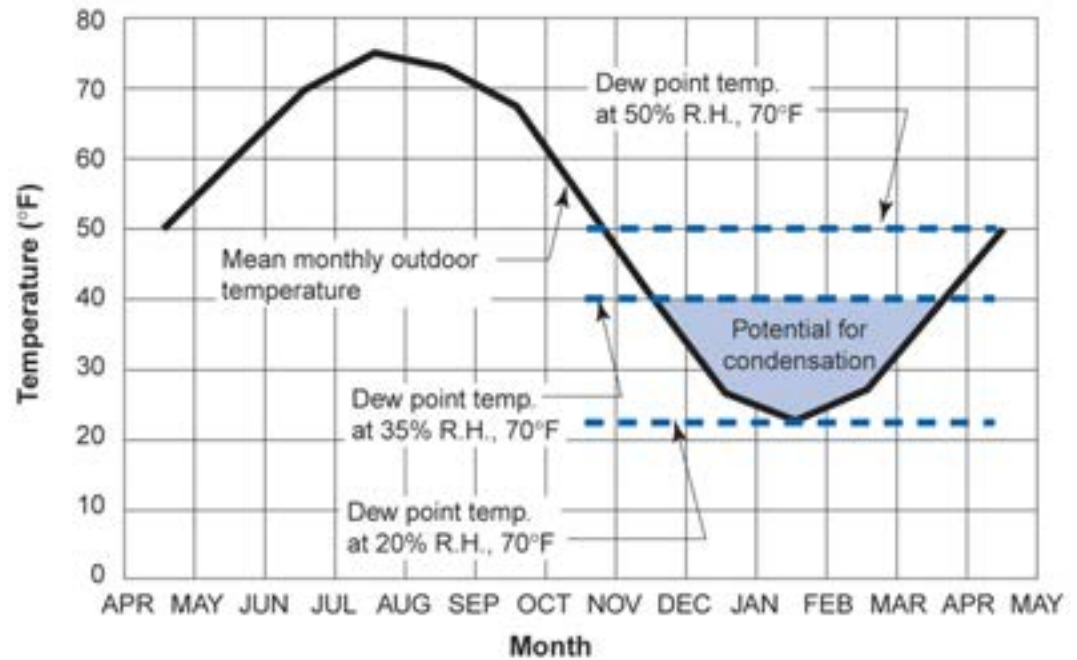
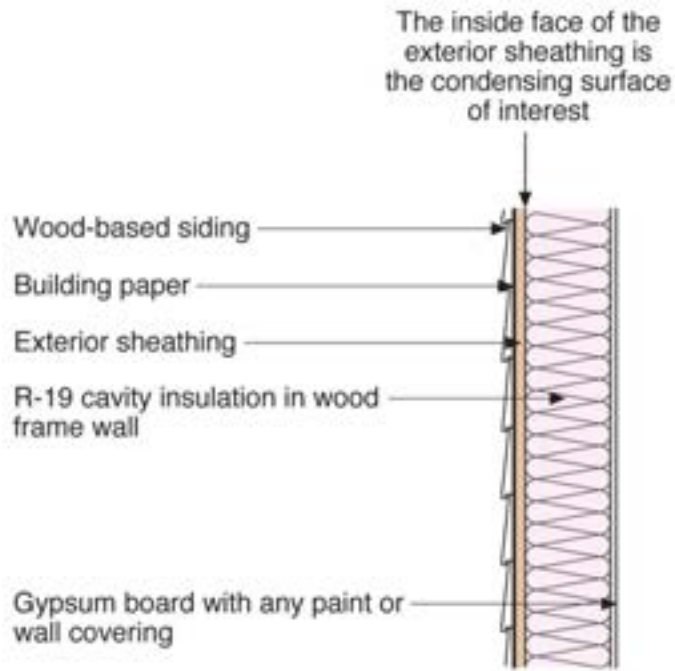

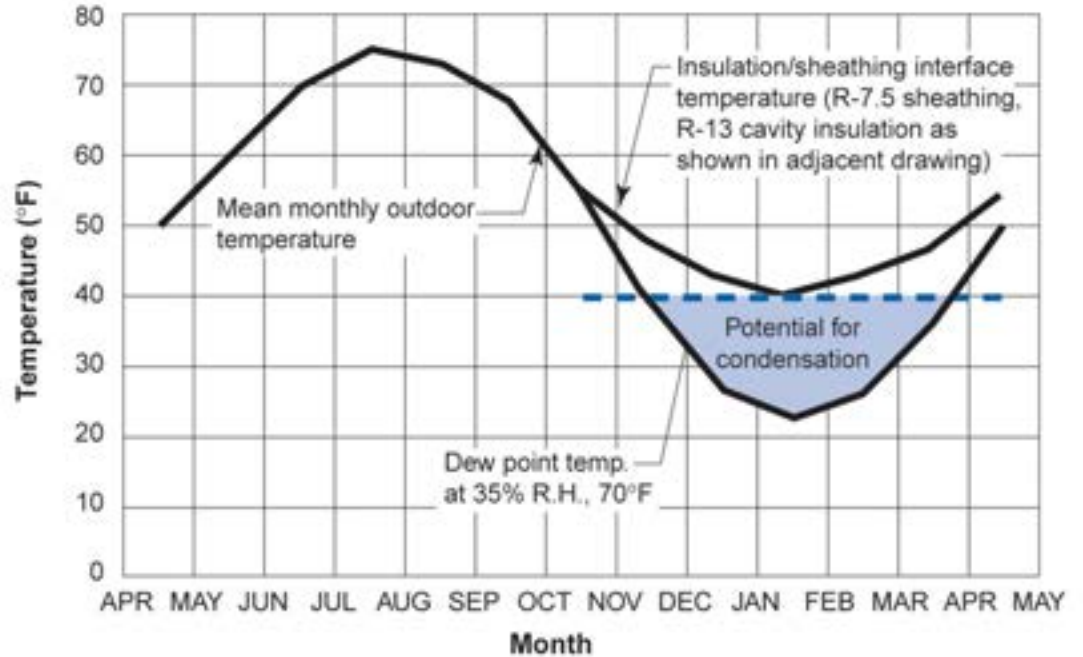
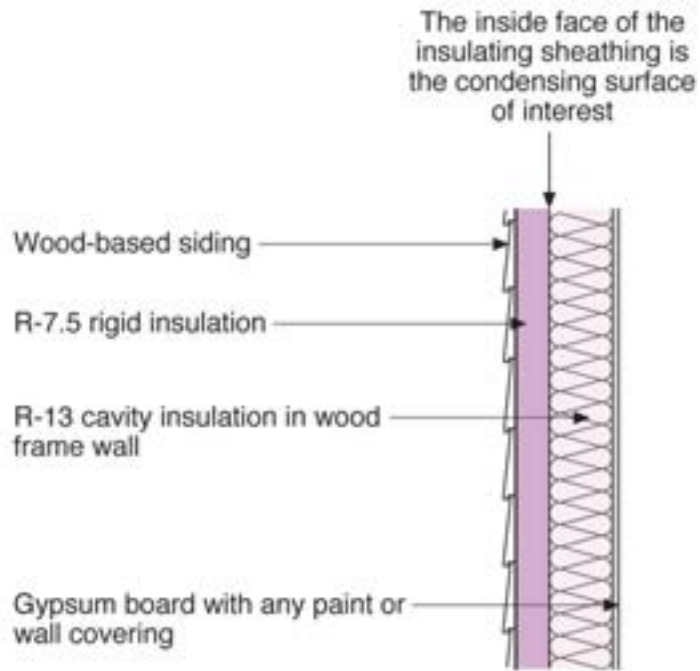

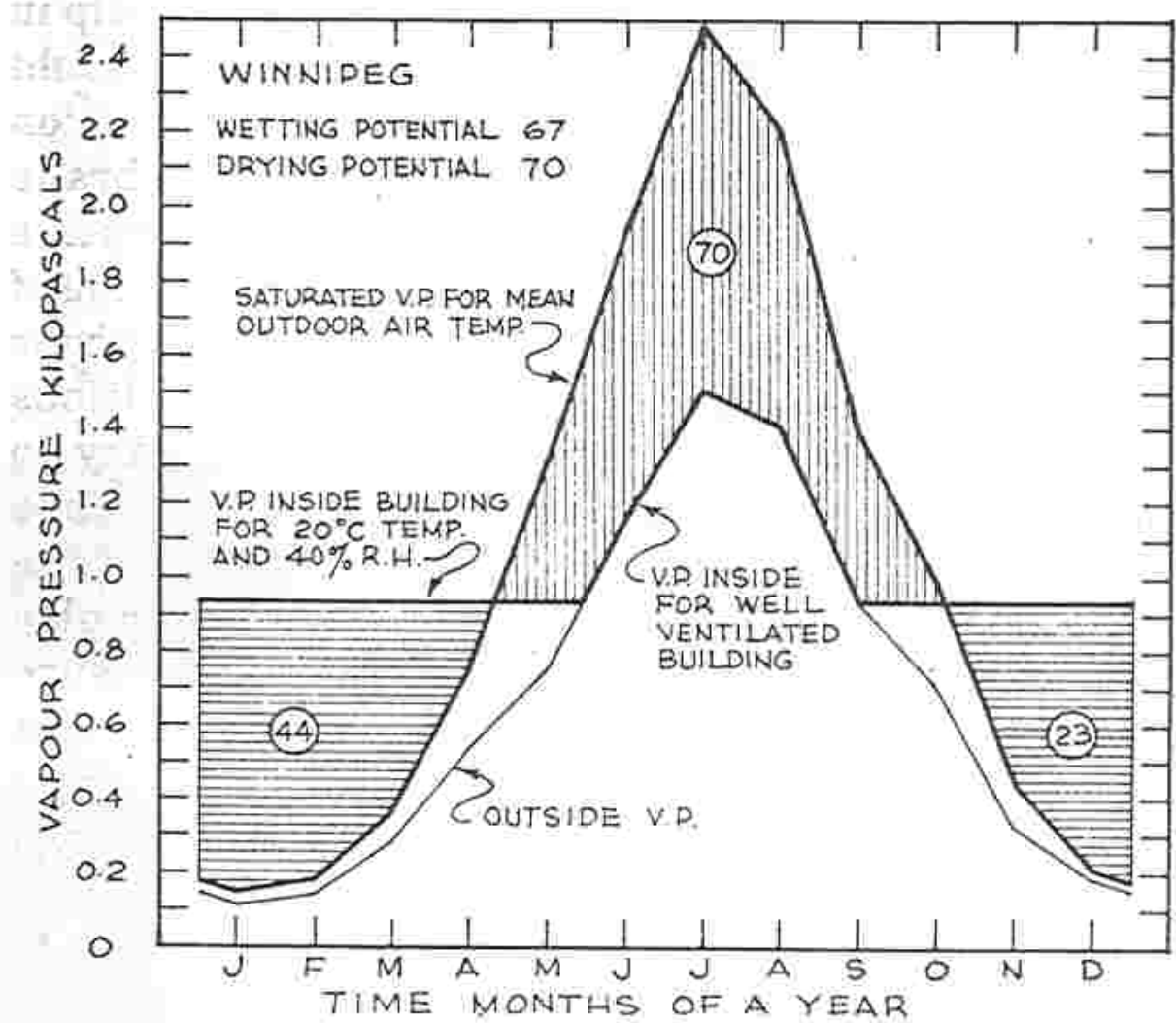
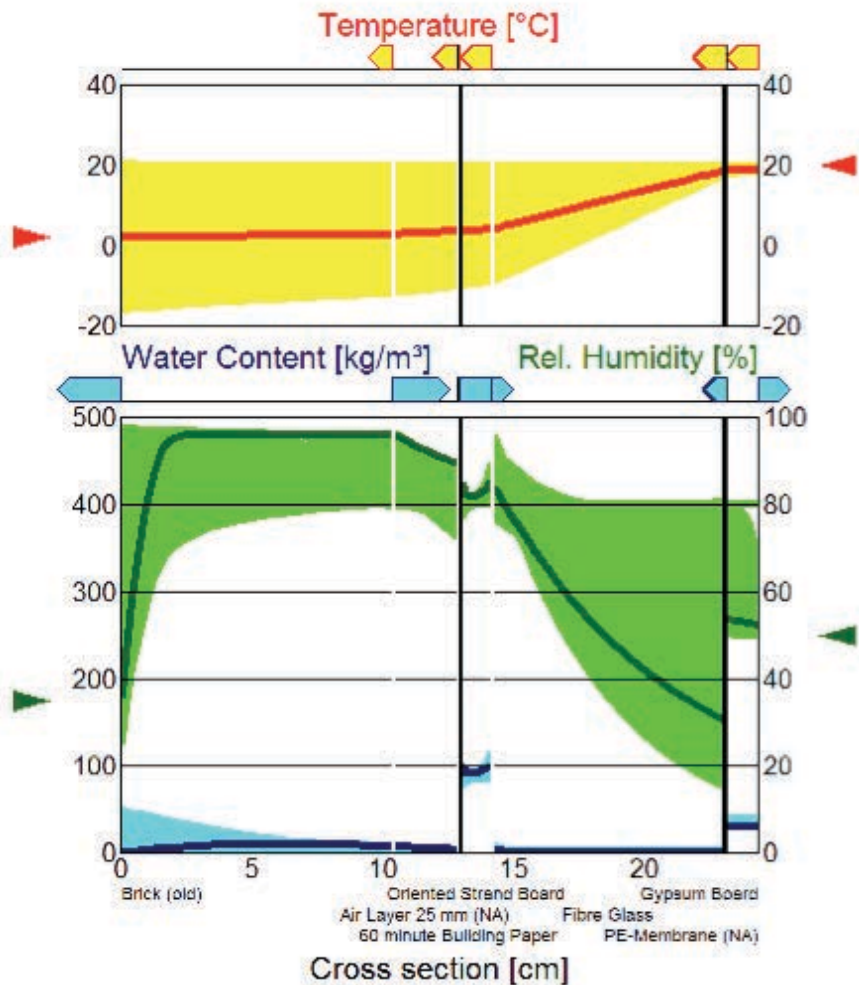

Figure 8-7. Outside vapour pressure, saturated vapour pressure and inside vapour pressure for Winnipeg.



WUFI® 3.3 Pro. IBP
Run

16 Feb
2001

100%

100%

0.00

1.00

? +<

↓ 2.00

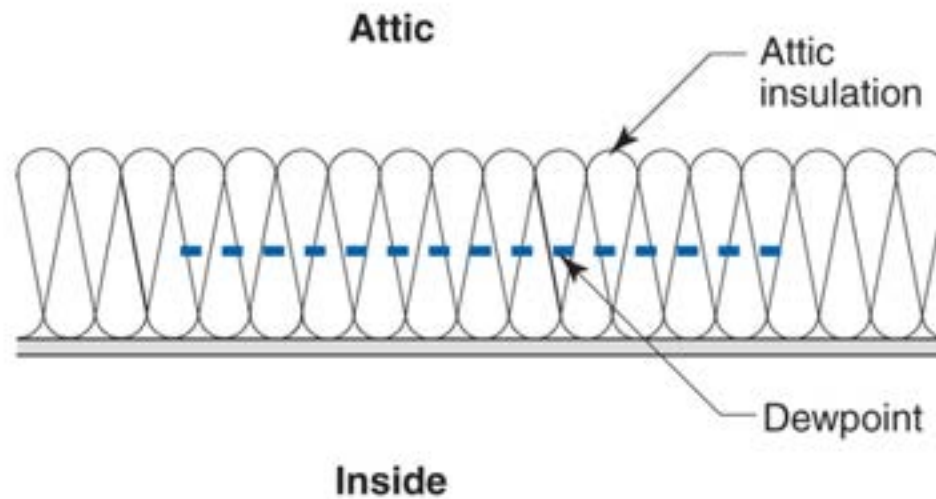
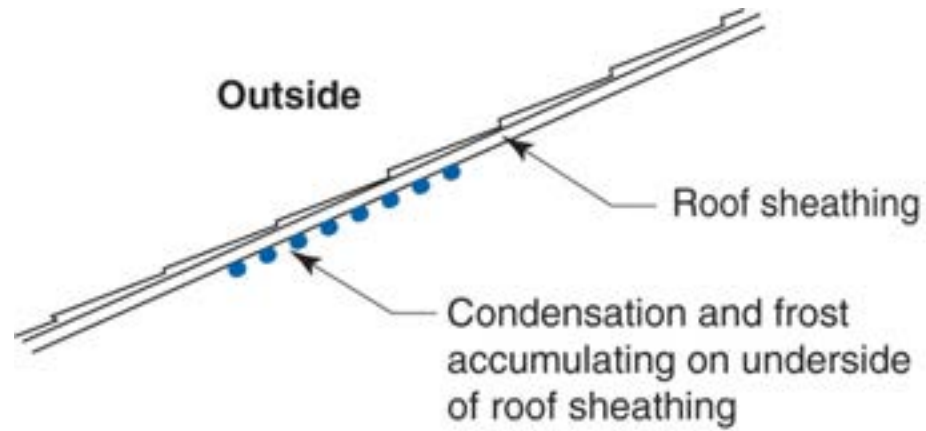



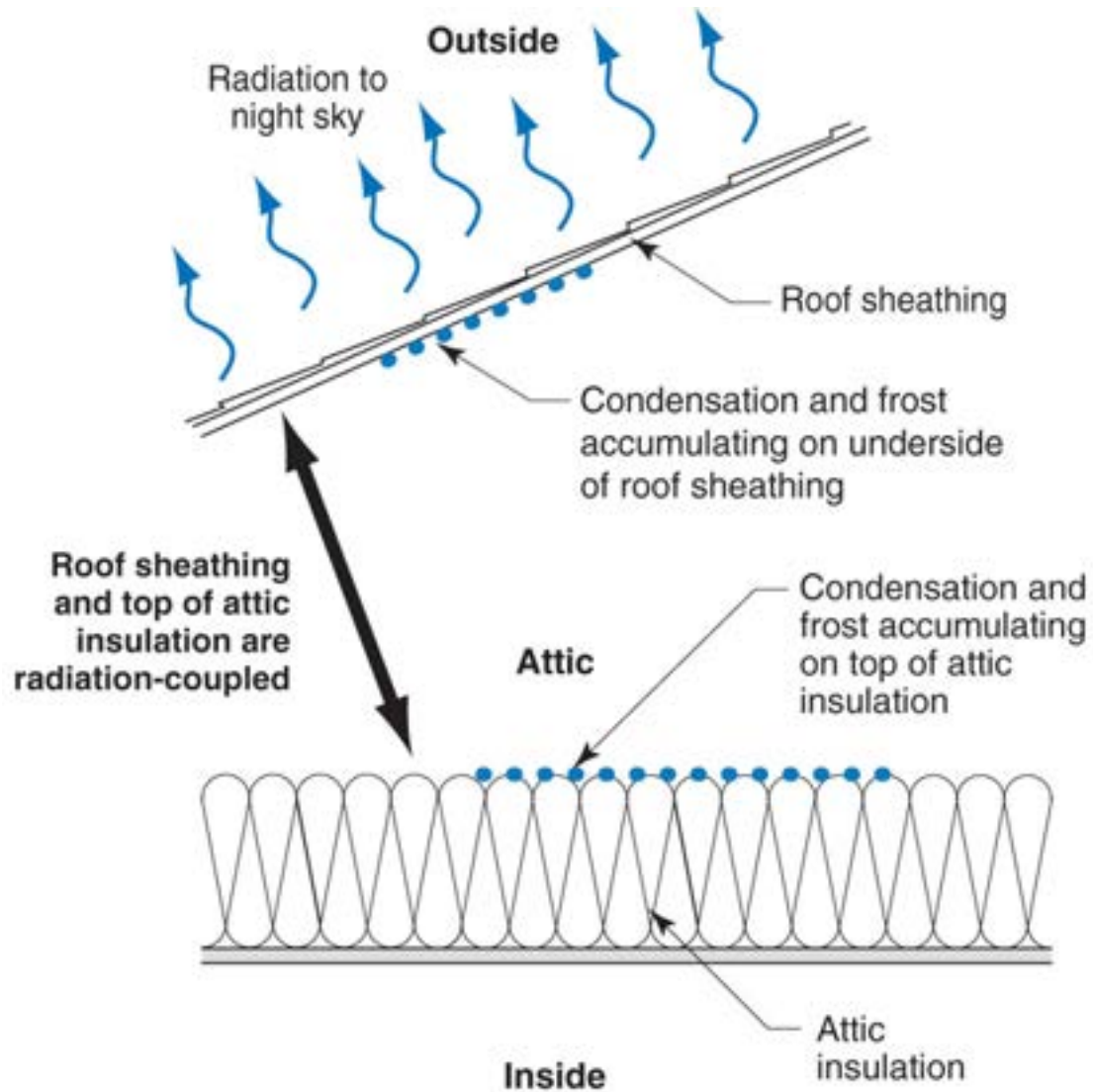

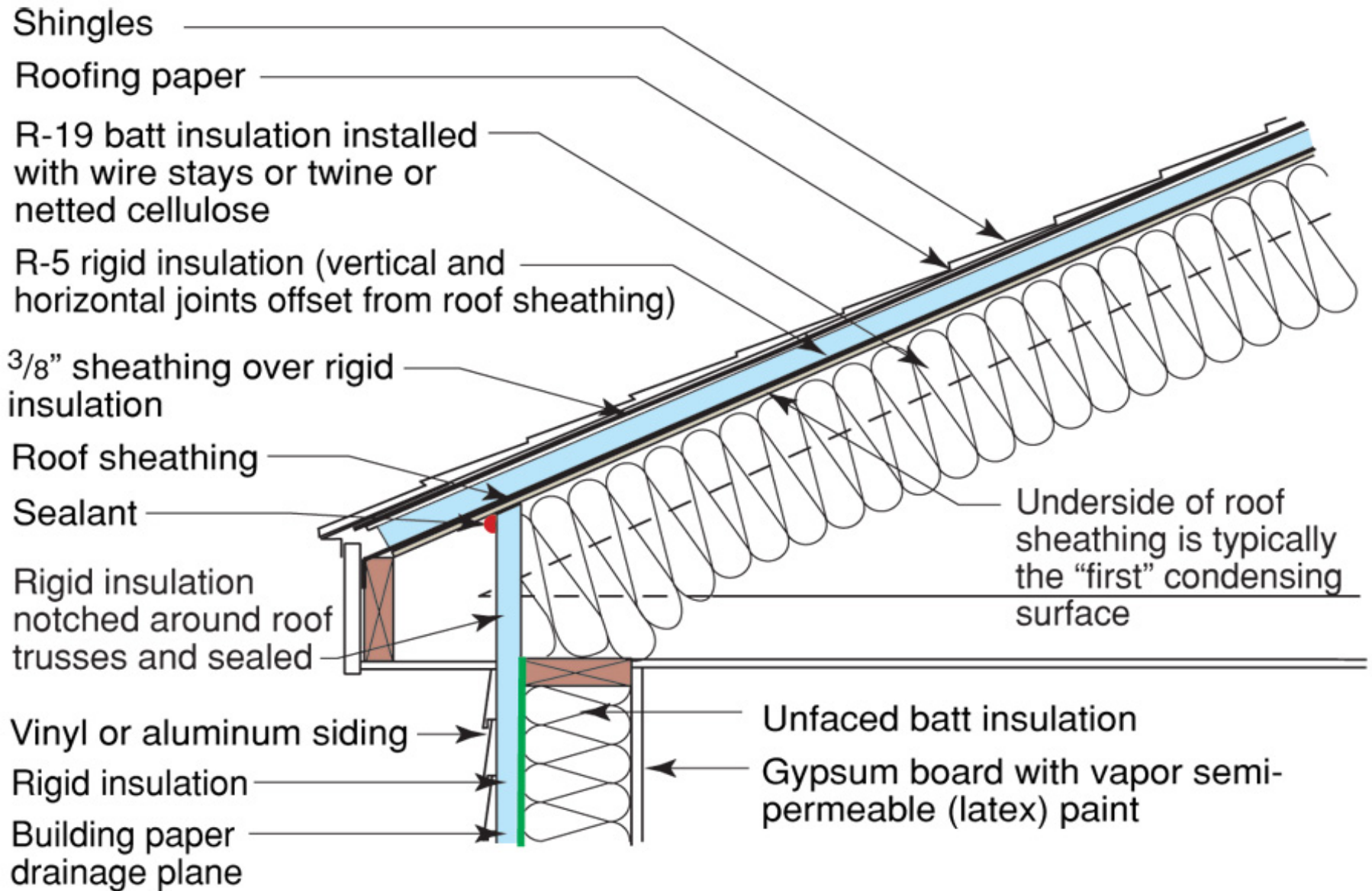

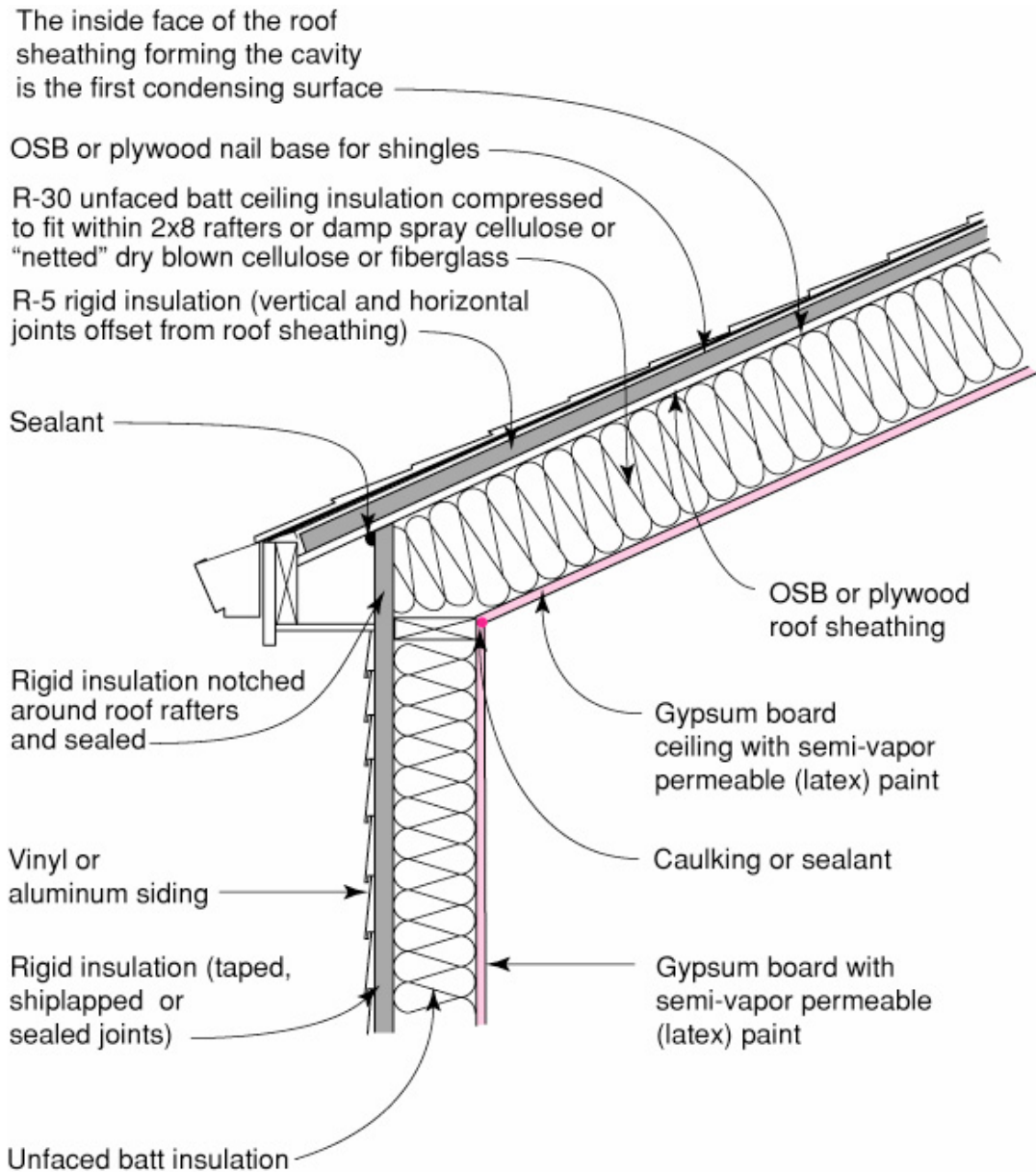

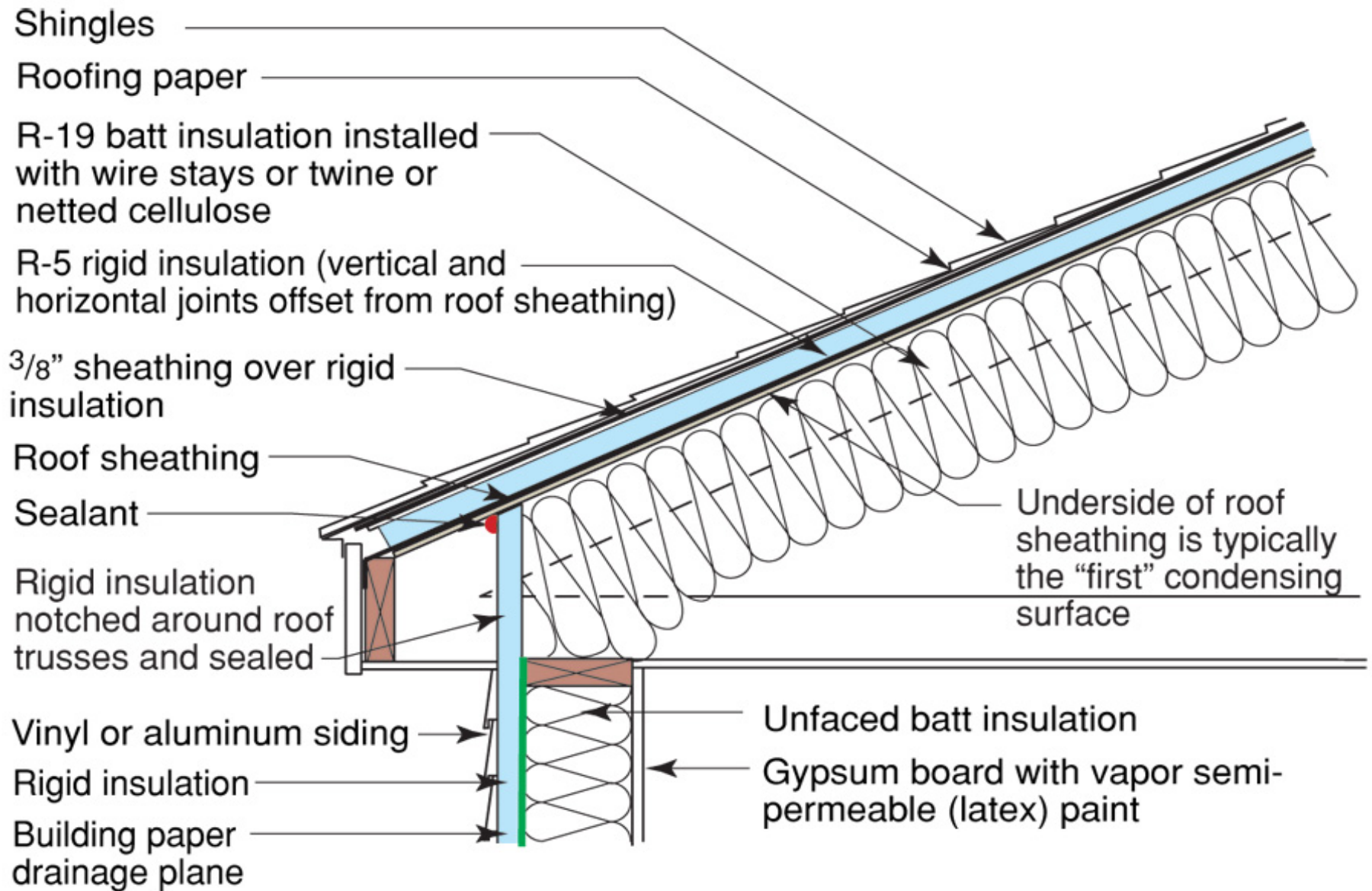

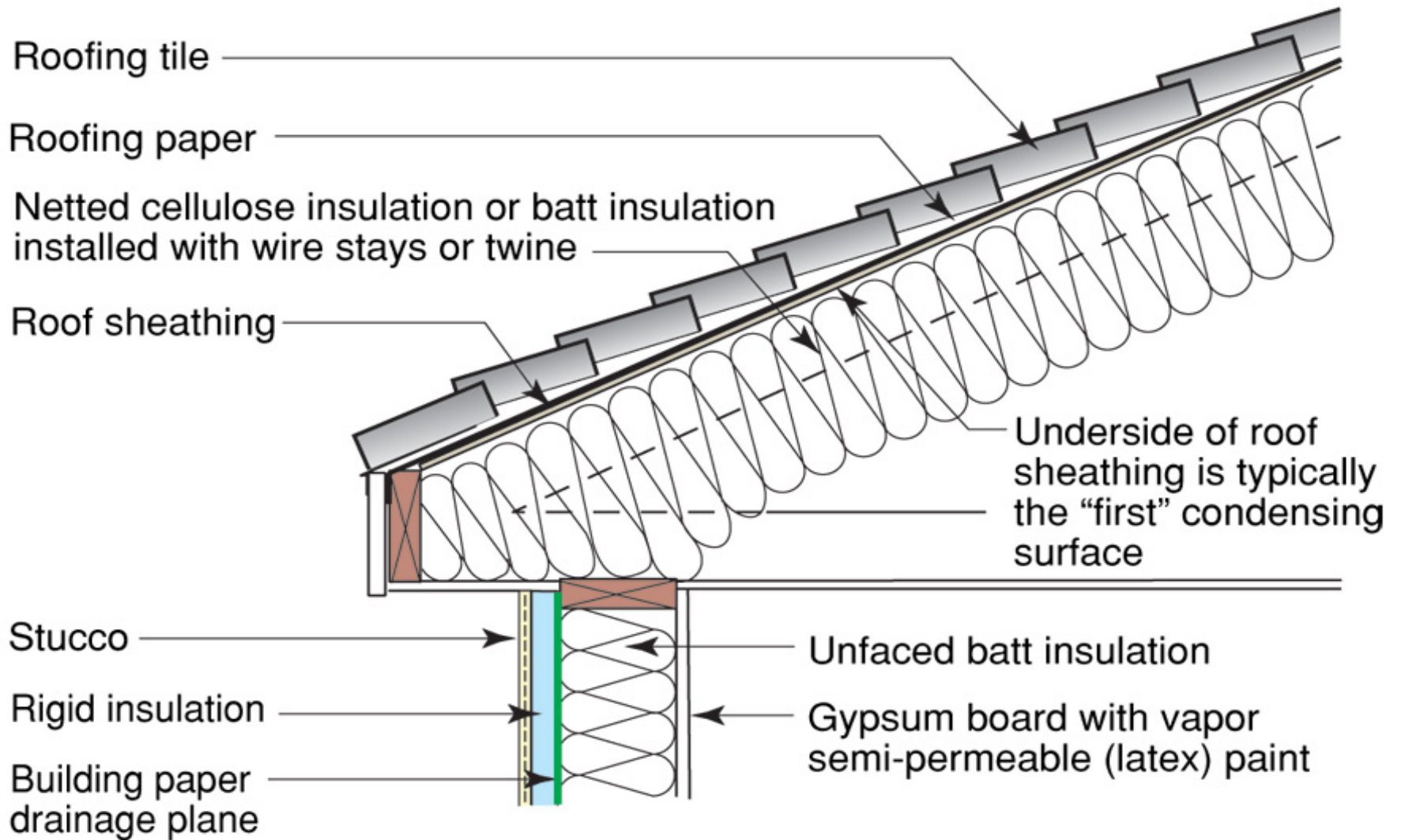







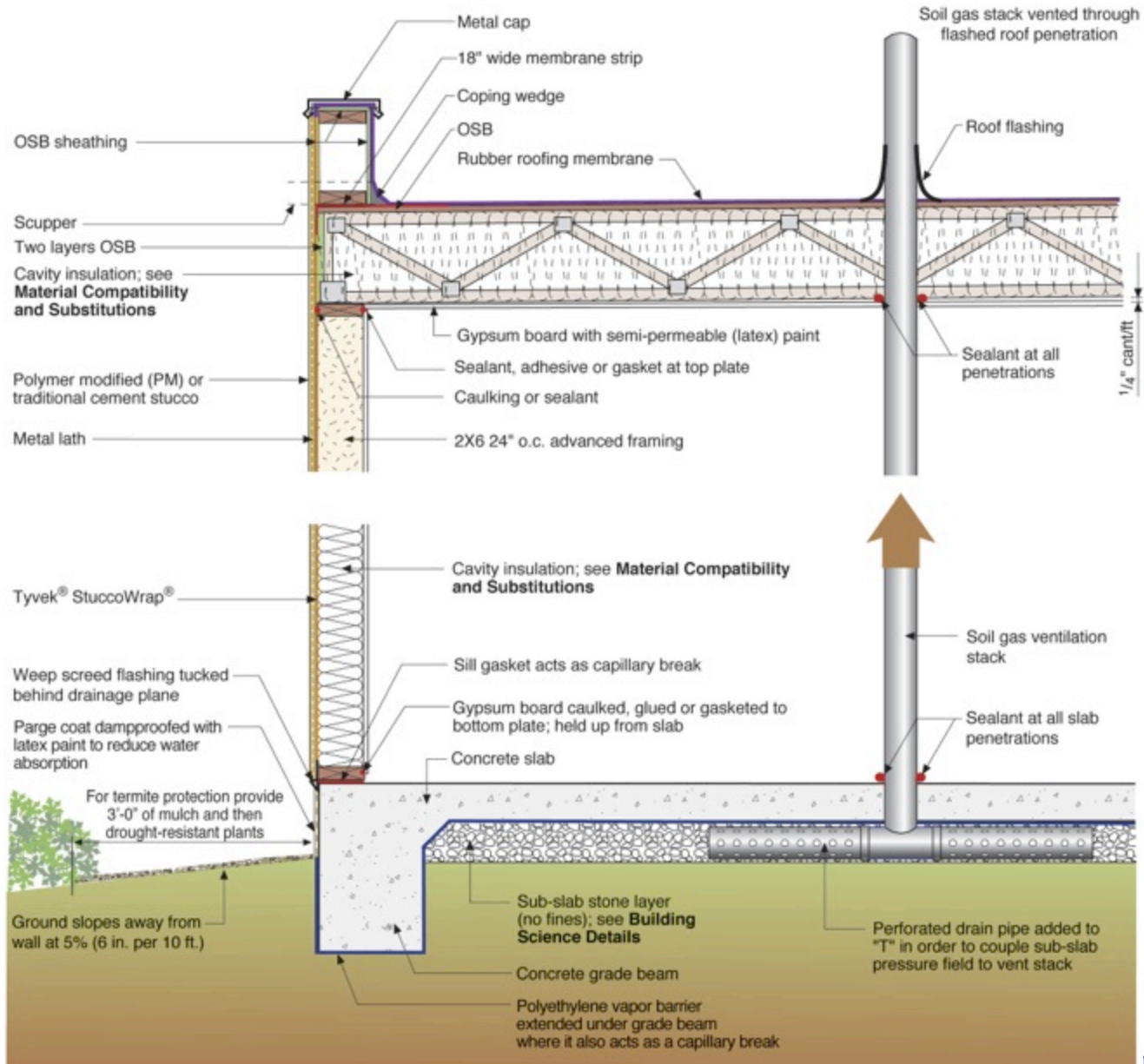

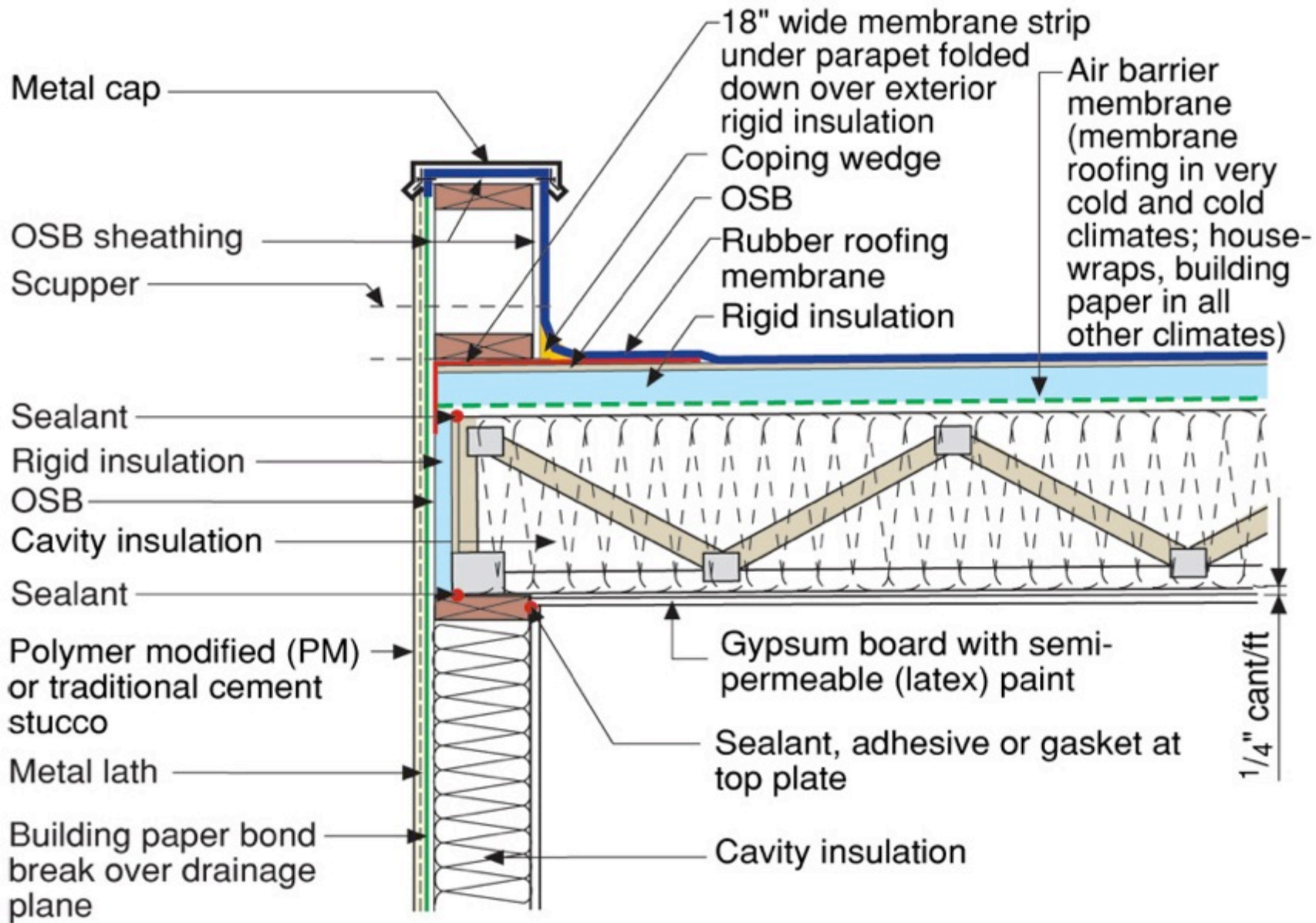

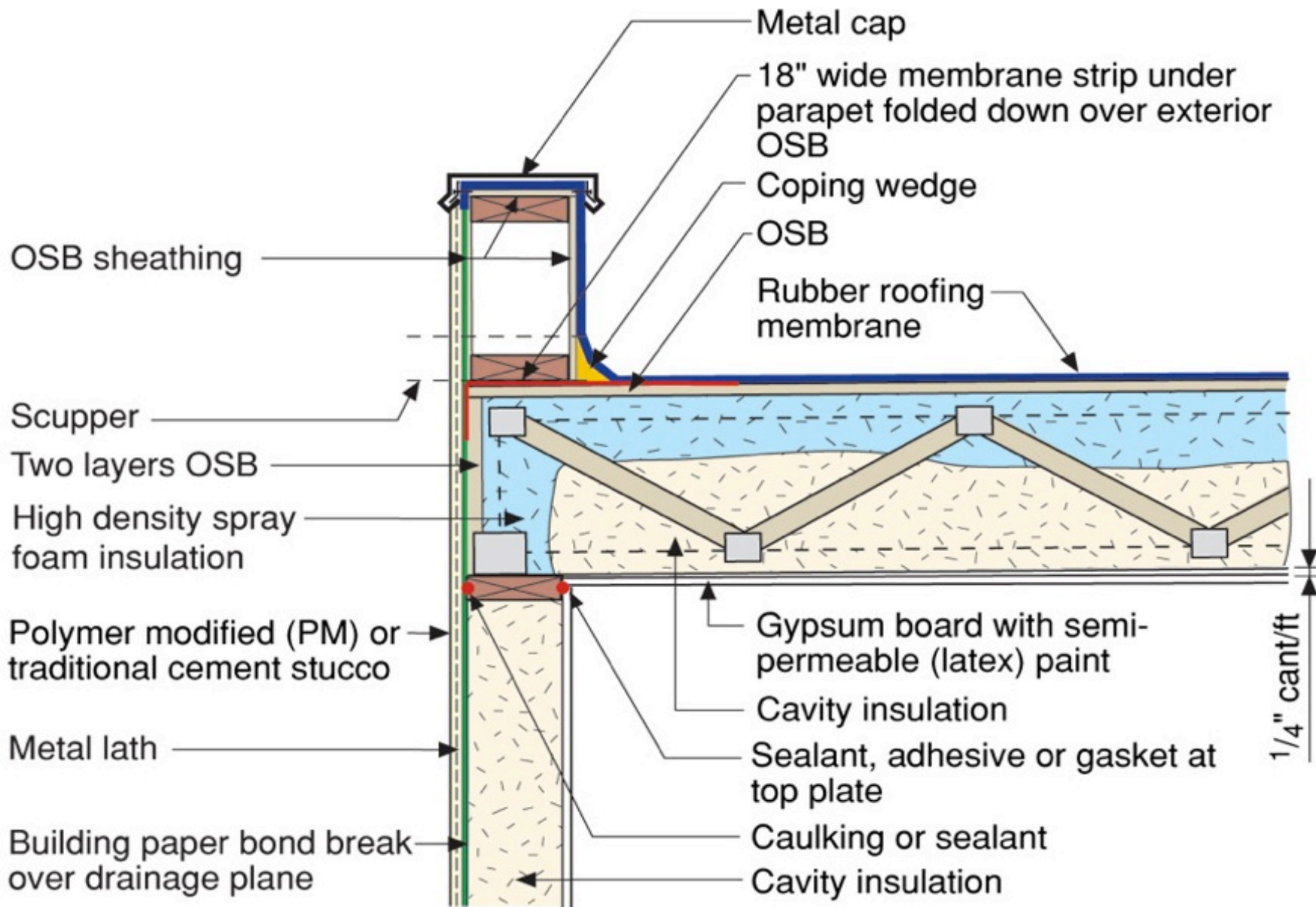

Map of DOE's Proposed Climate Zones

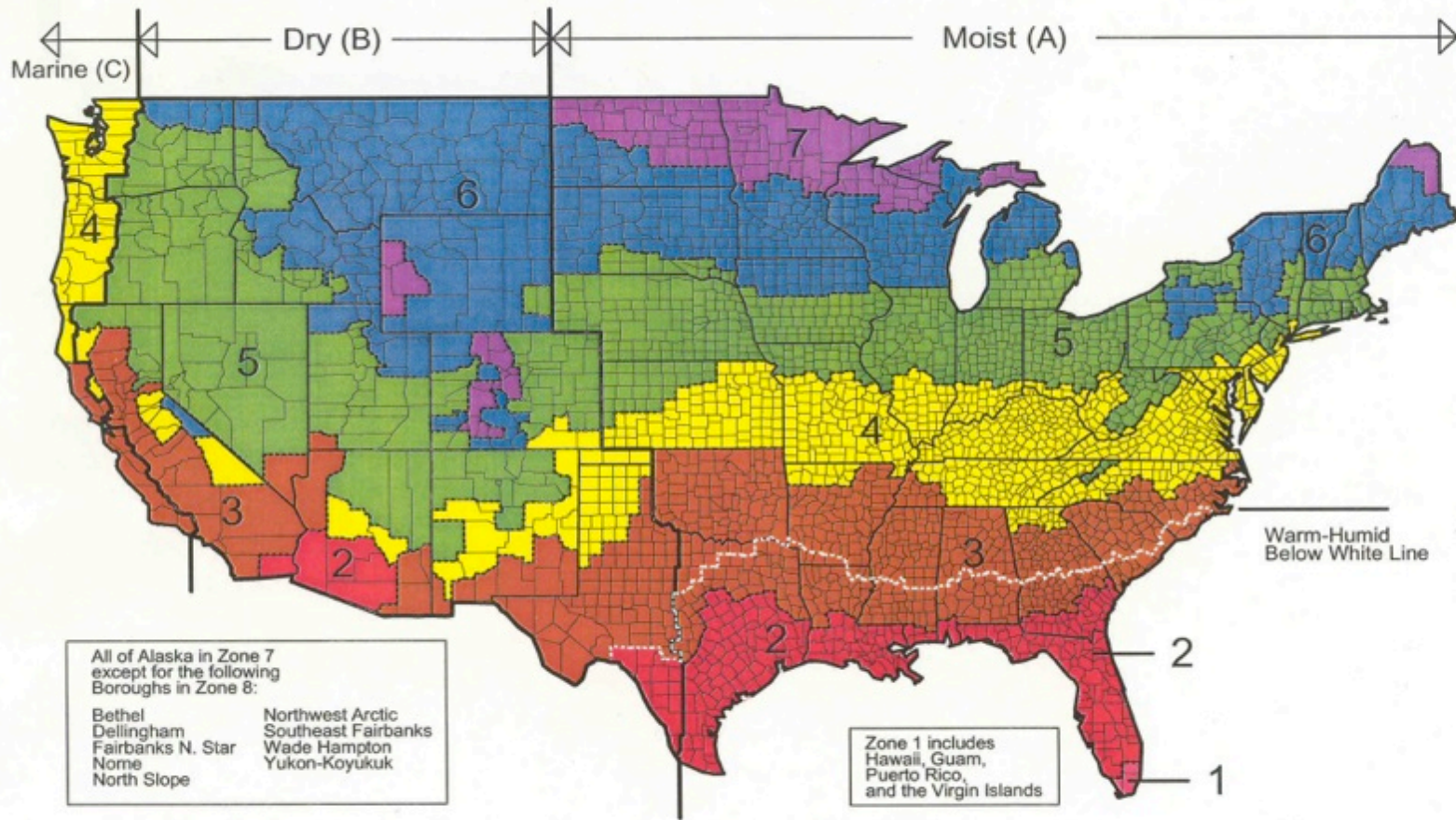

March 24, 2003

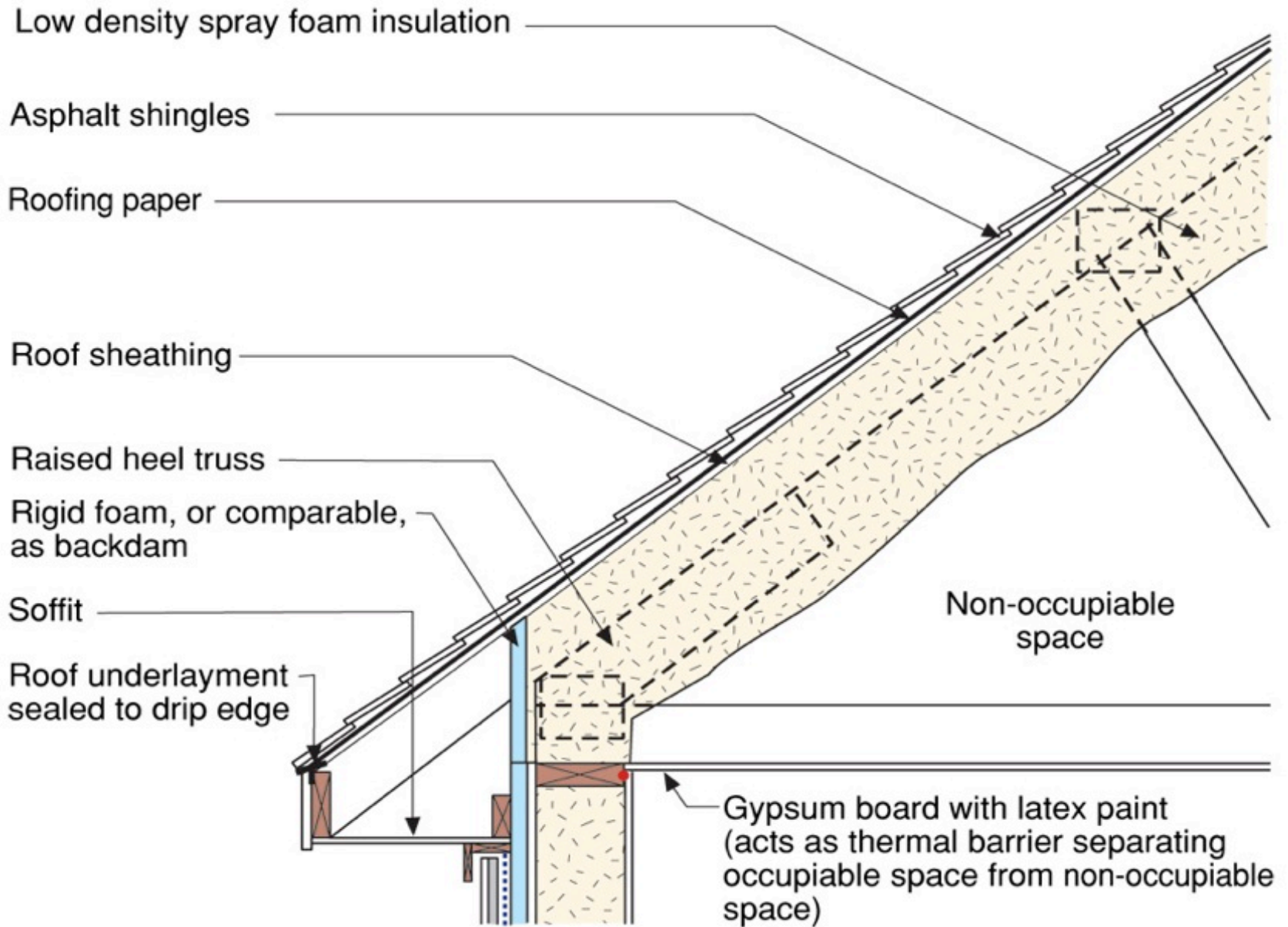









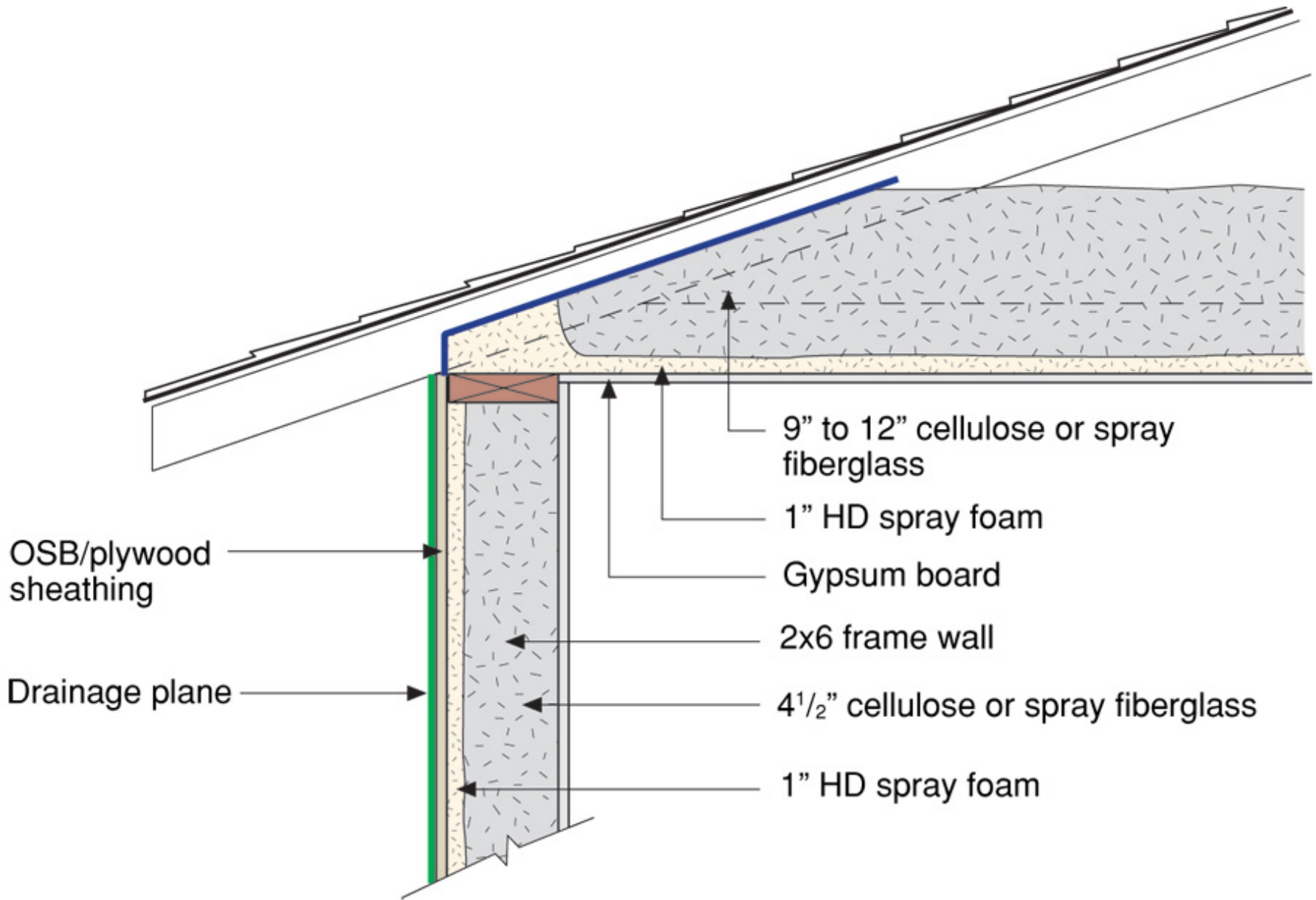

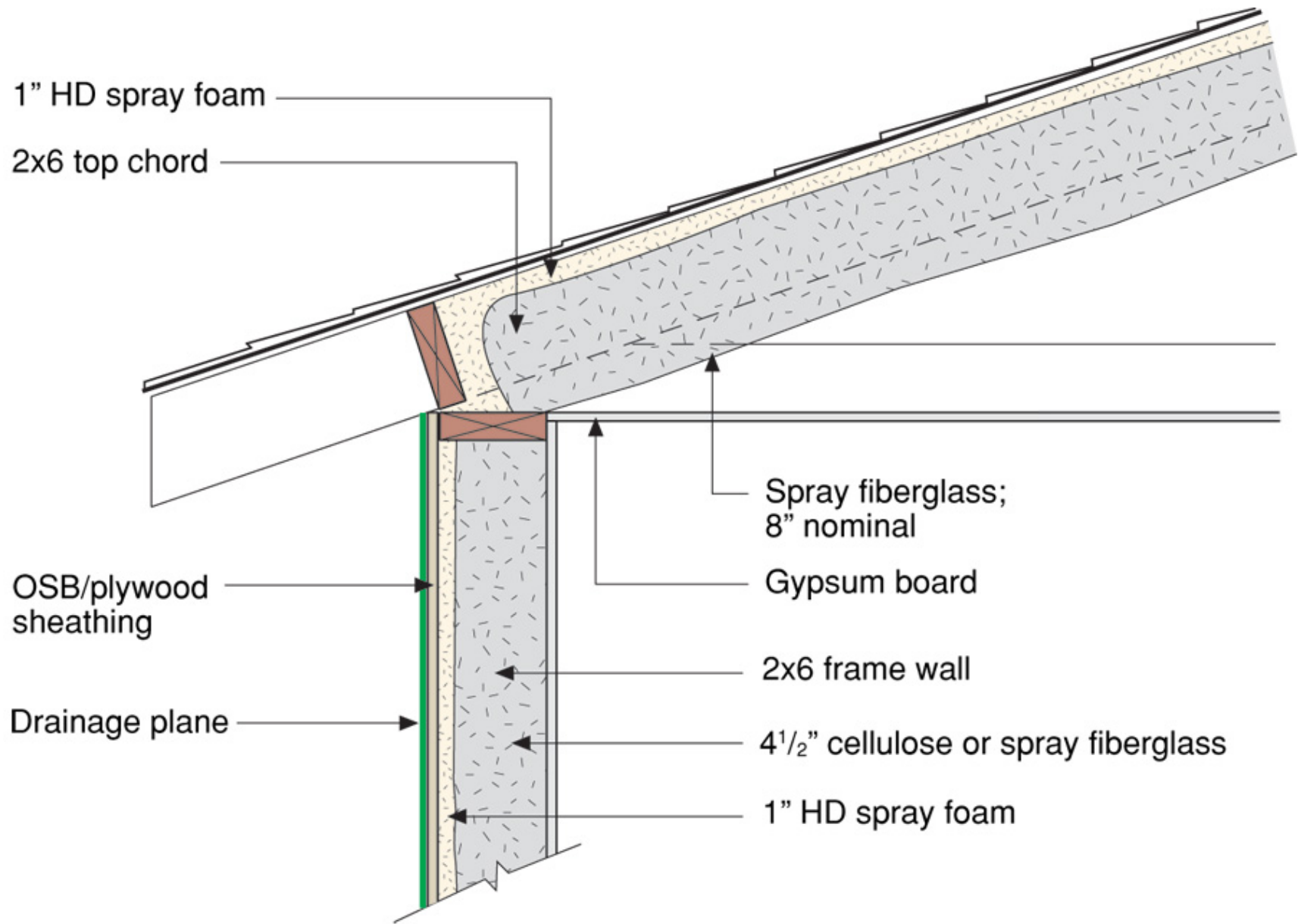

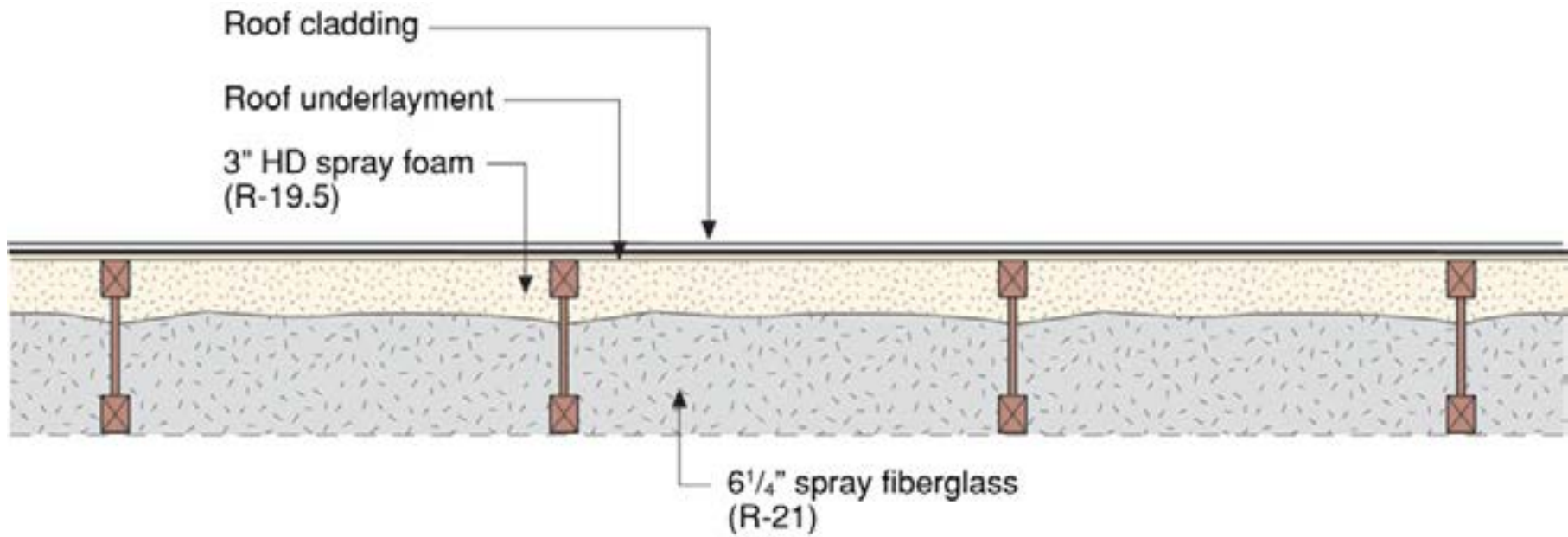







FRF Data: June 1 - September 30, 1989

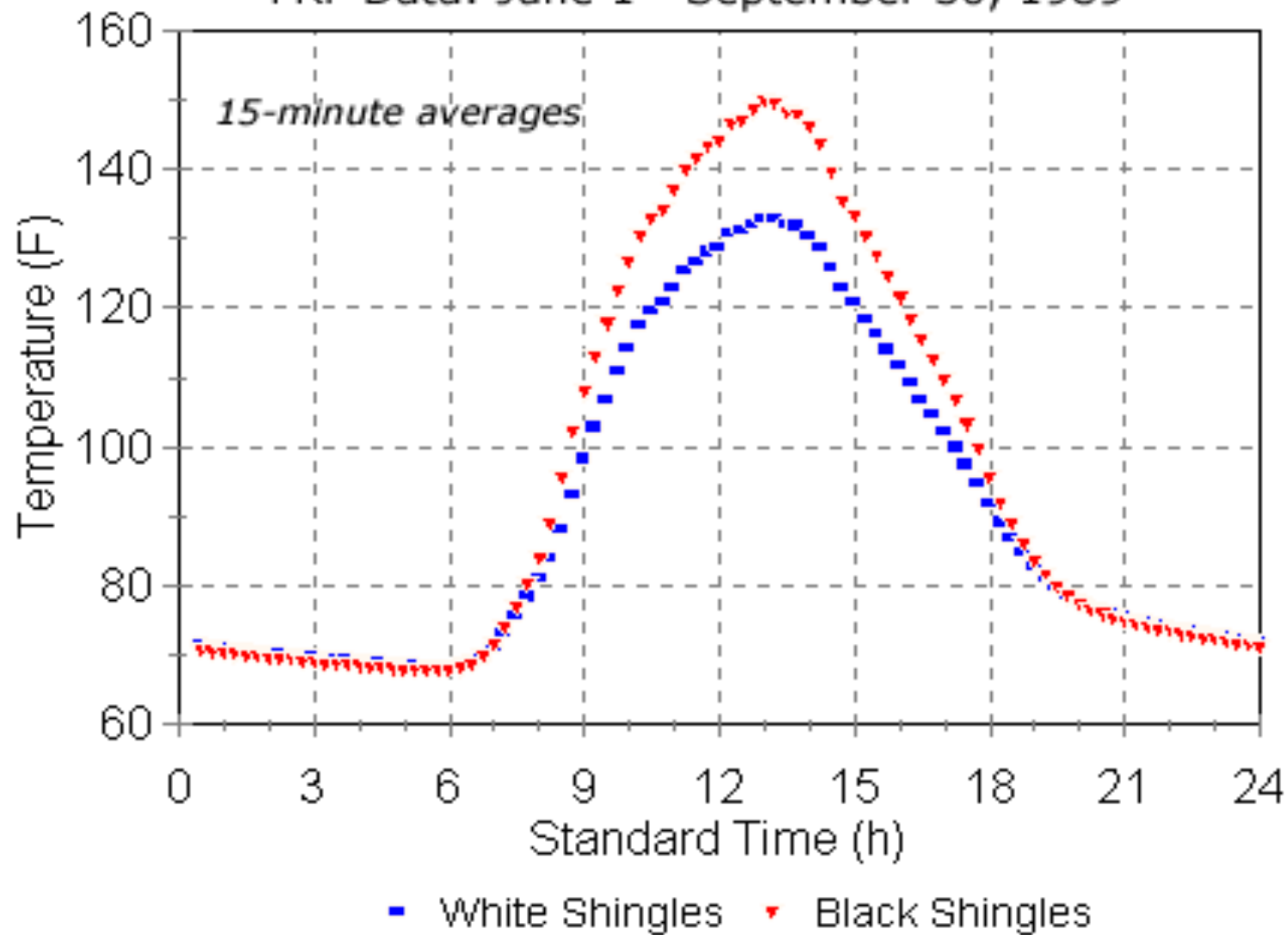

Vented vs. unvented shingle temperatures

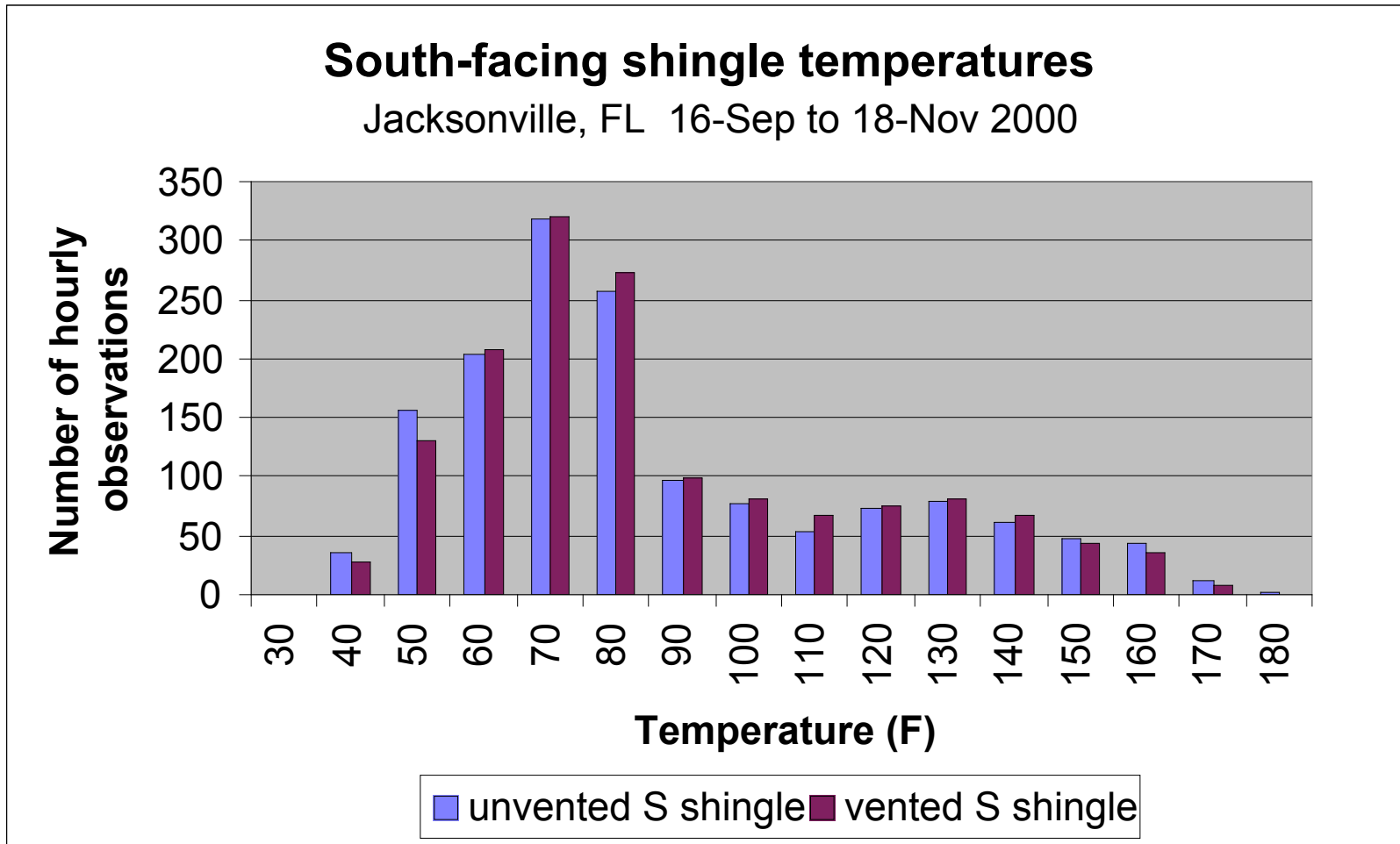

Vented vs. unvented attic air temperatures

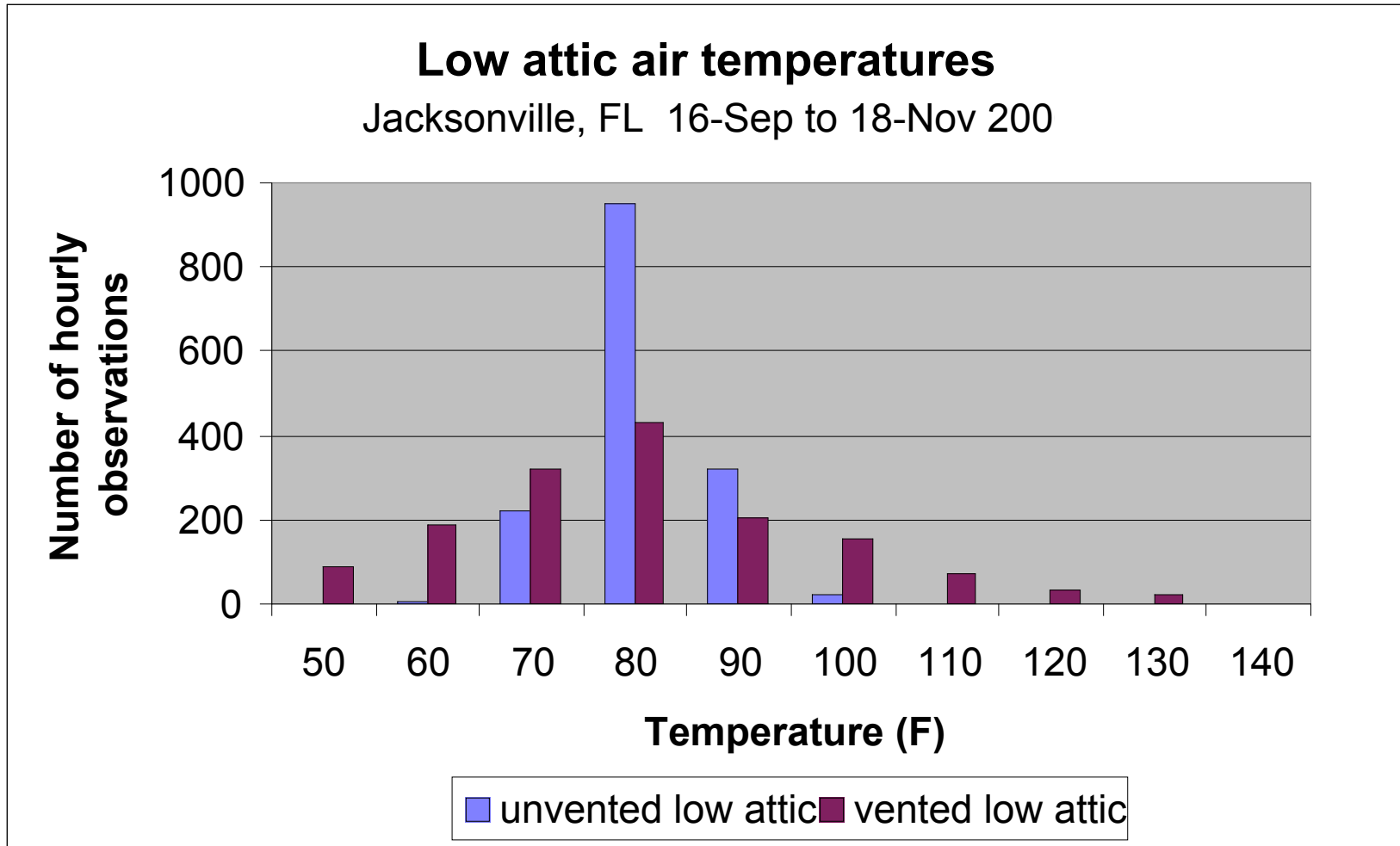

Average Temperatures Vented and Unvented Attics, Aug-97

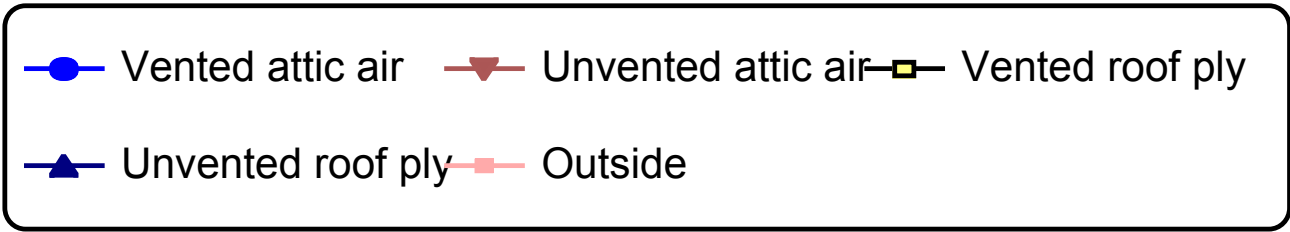
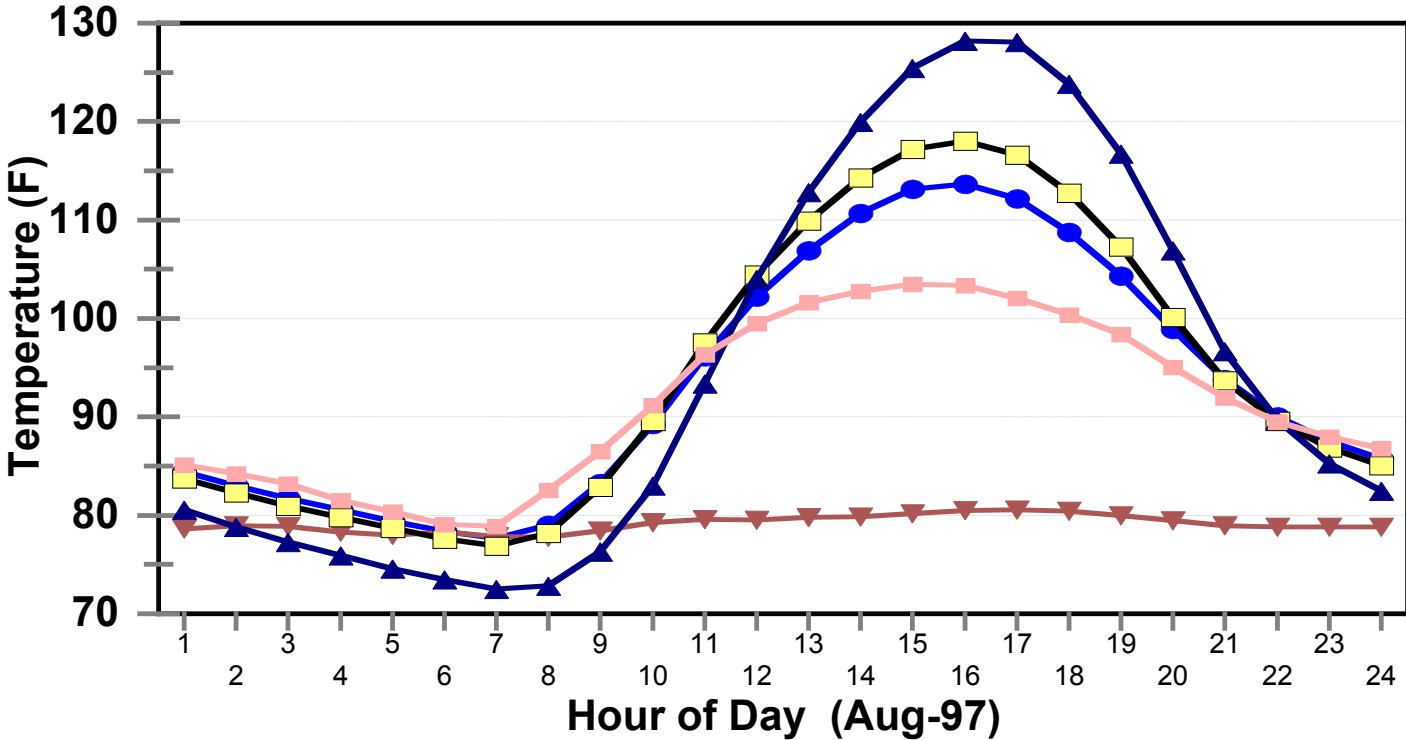

Hourly Maximim Roof Deck Temperature

LV24 and LV22

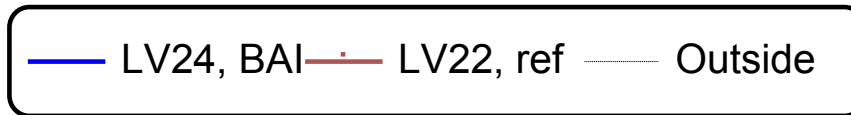
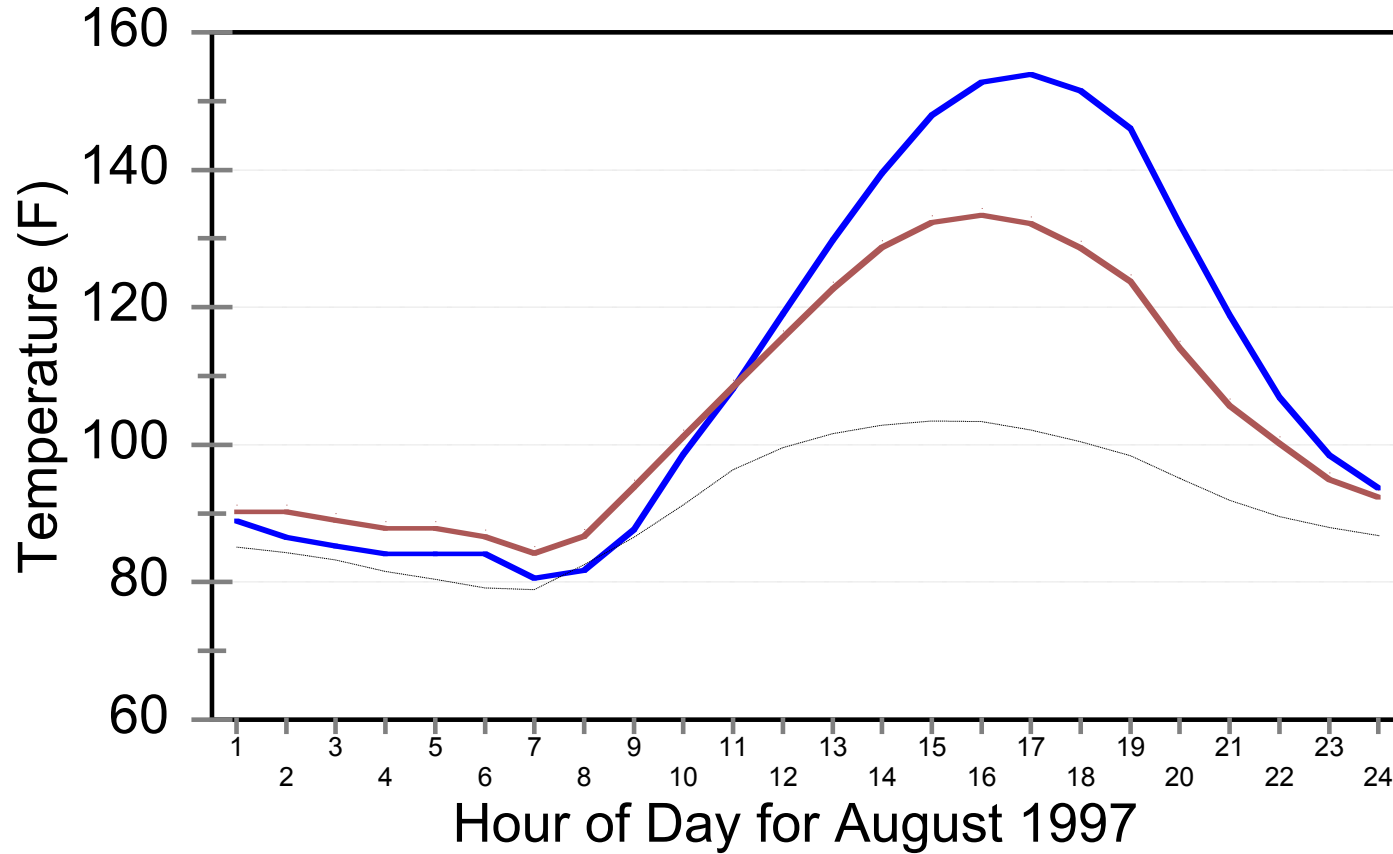

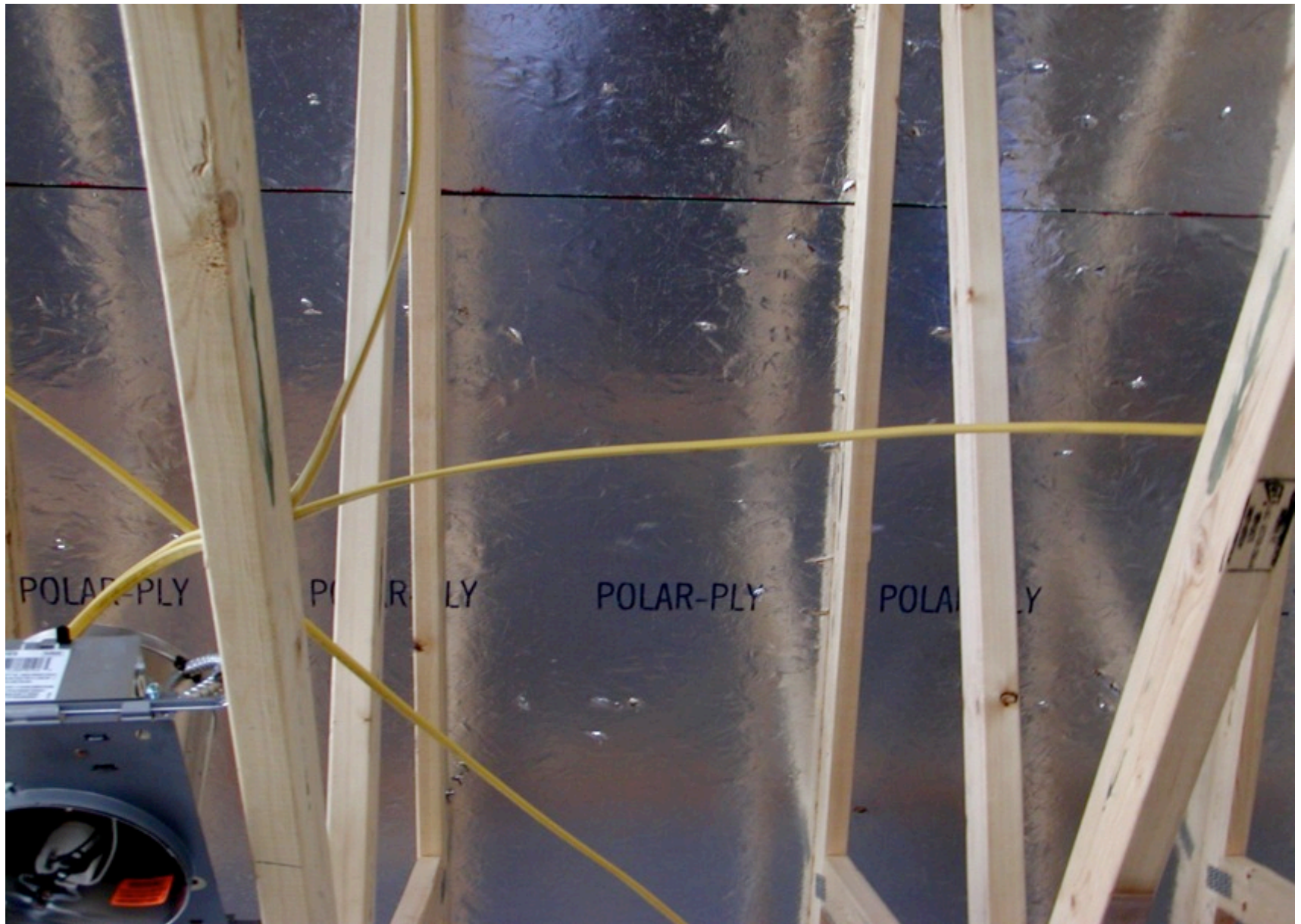

Roof Shingle Temperature

FSEC 3.0: Orlando, 1-Aug

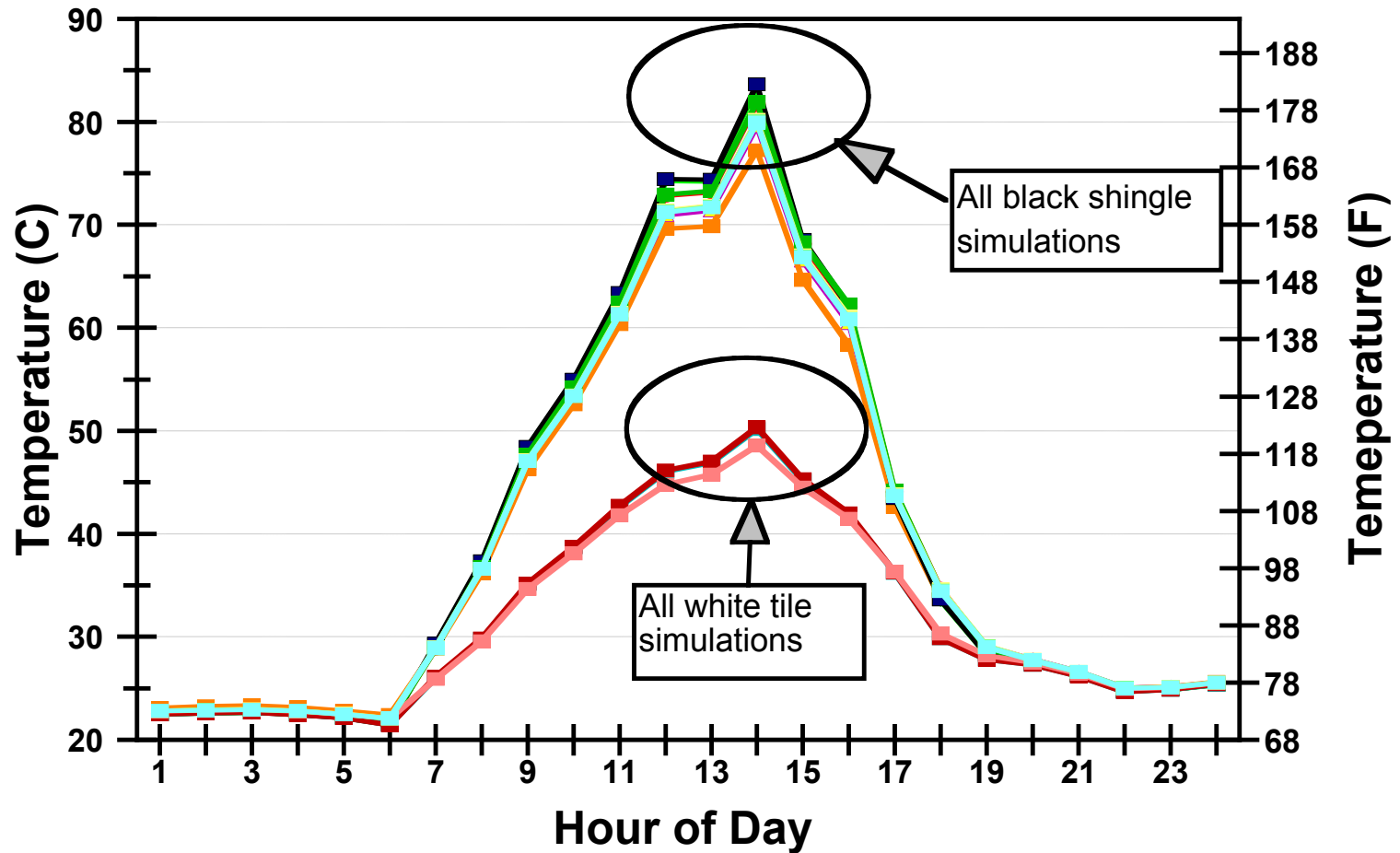

Bottom of Roof Plywood Temperature

FSEC 3.0: Orlando, 1-Aug

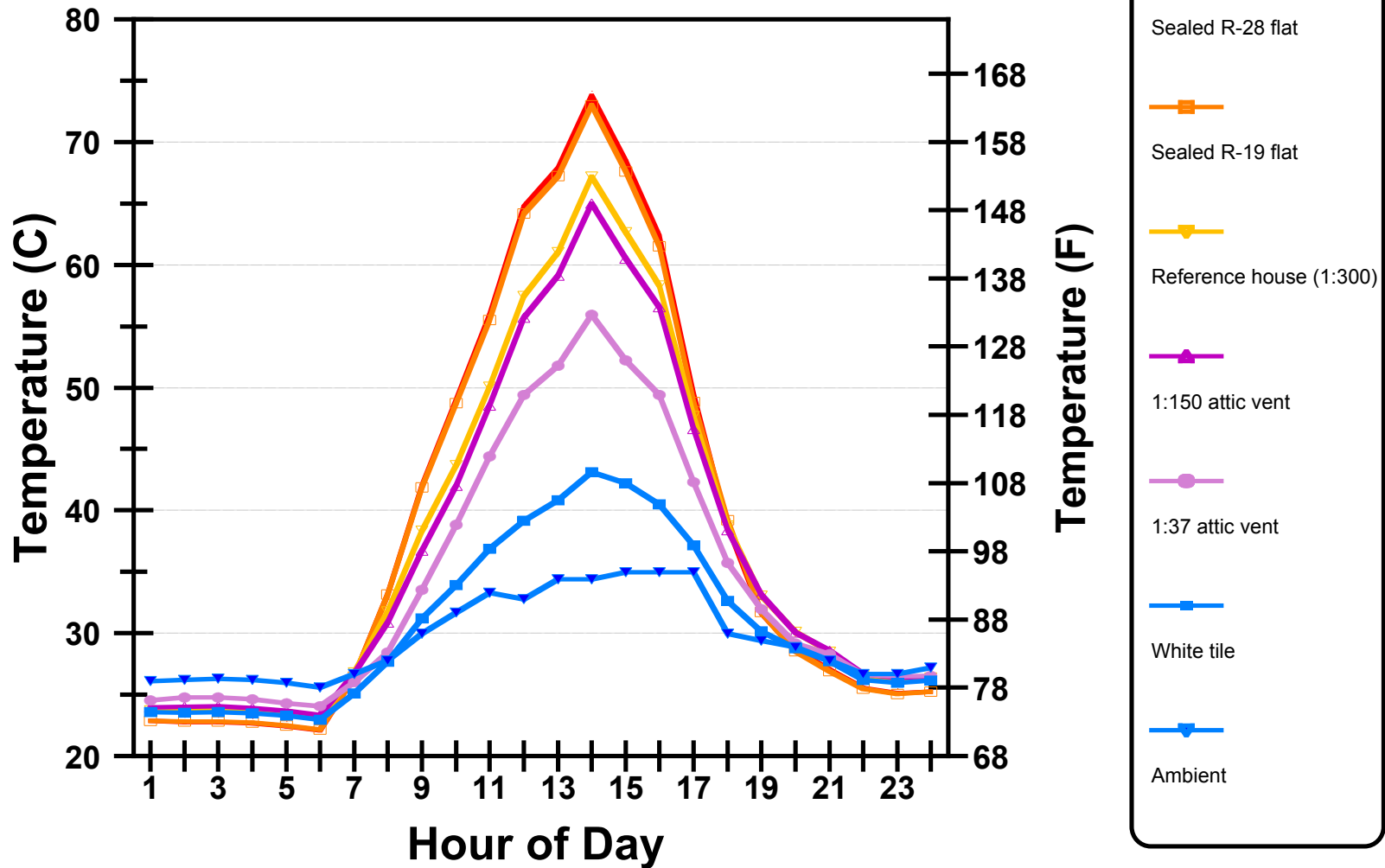











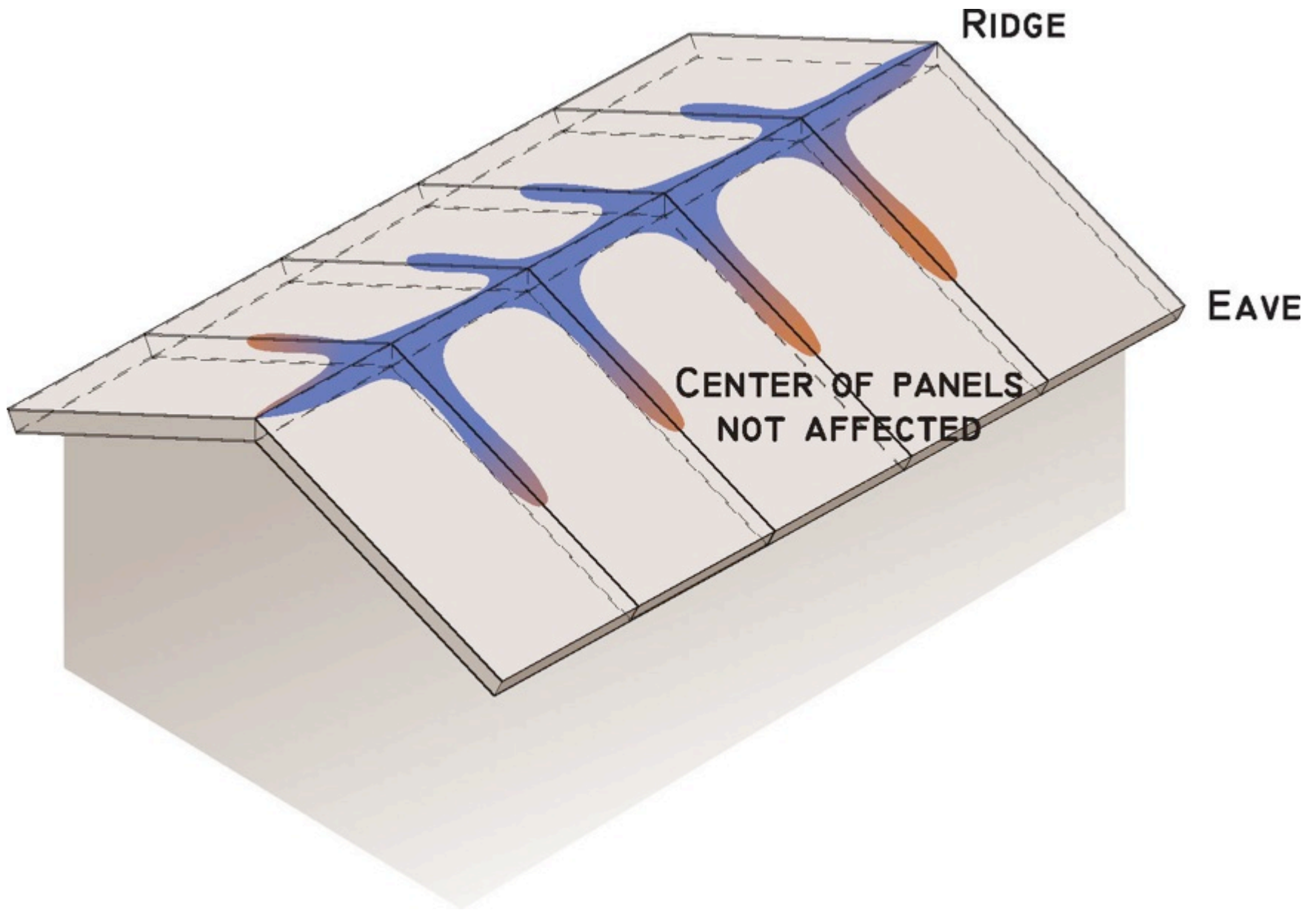















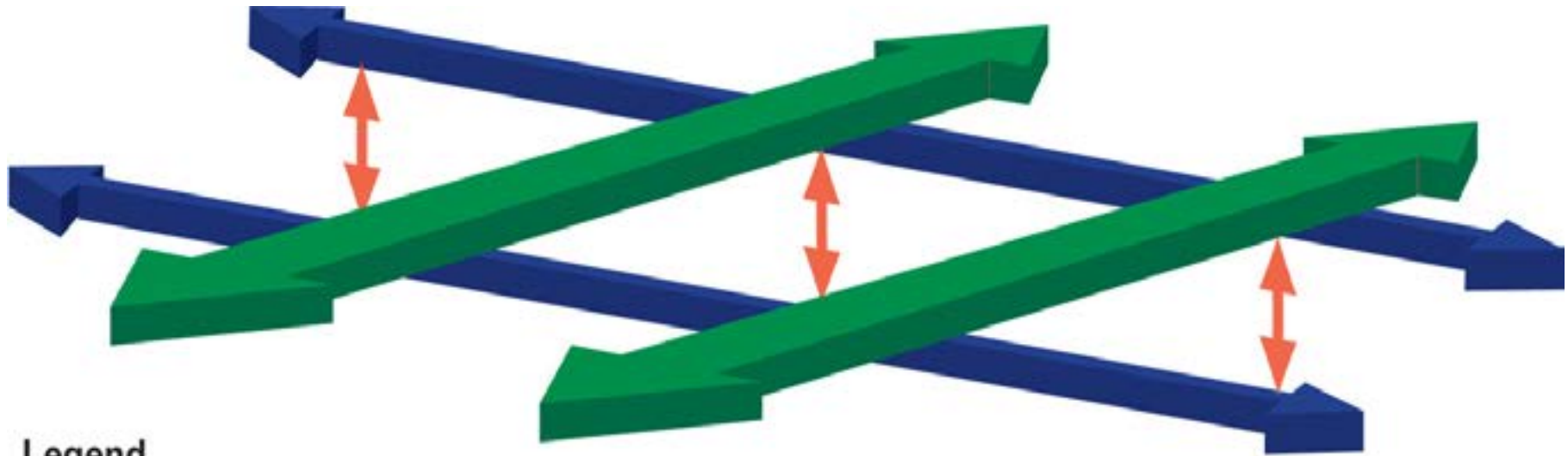

Legend

- ↔ Upper level air flows
- ↔ Lower level air flows
- ↕ Air flow at panel joints

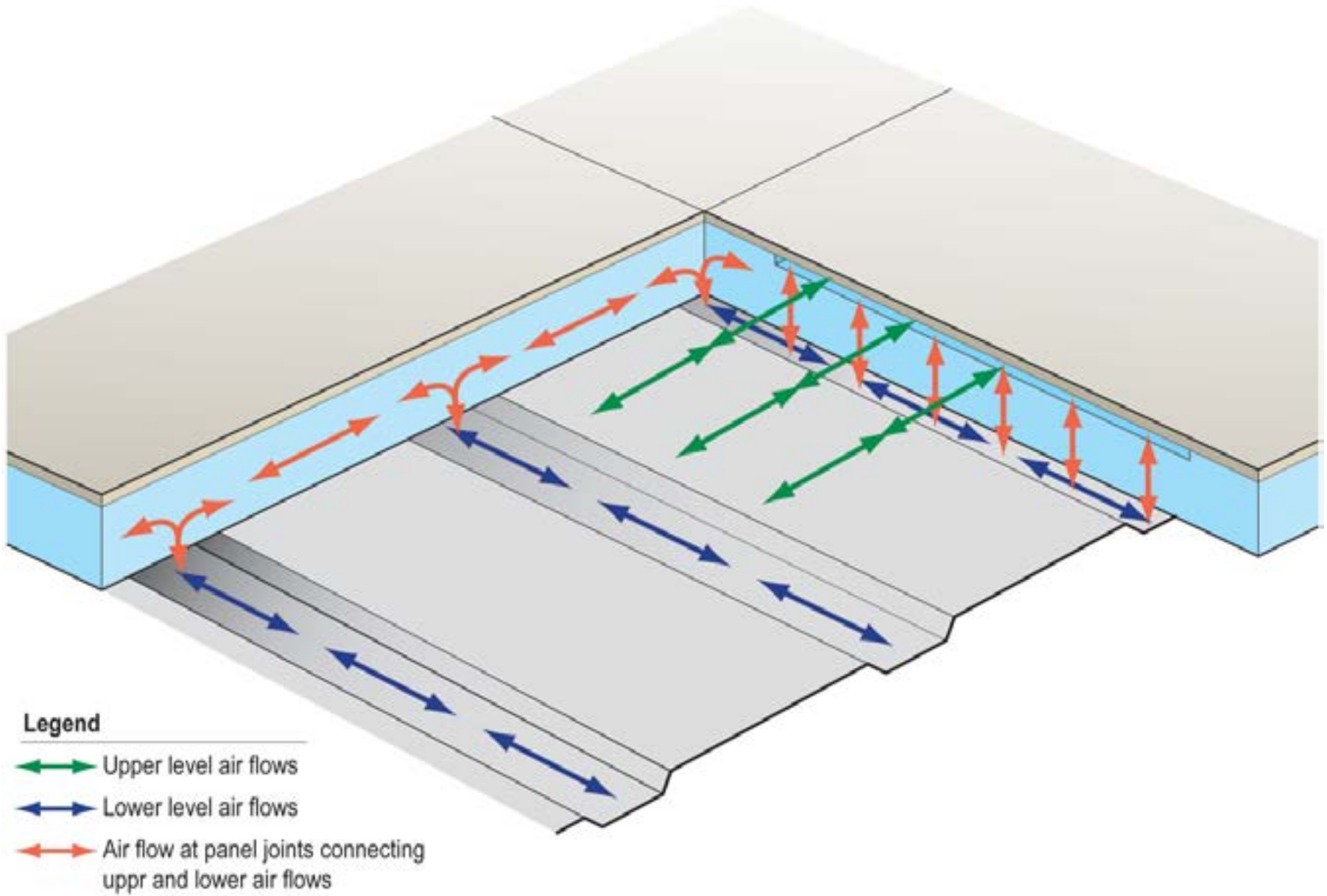

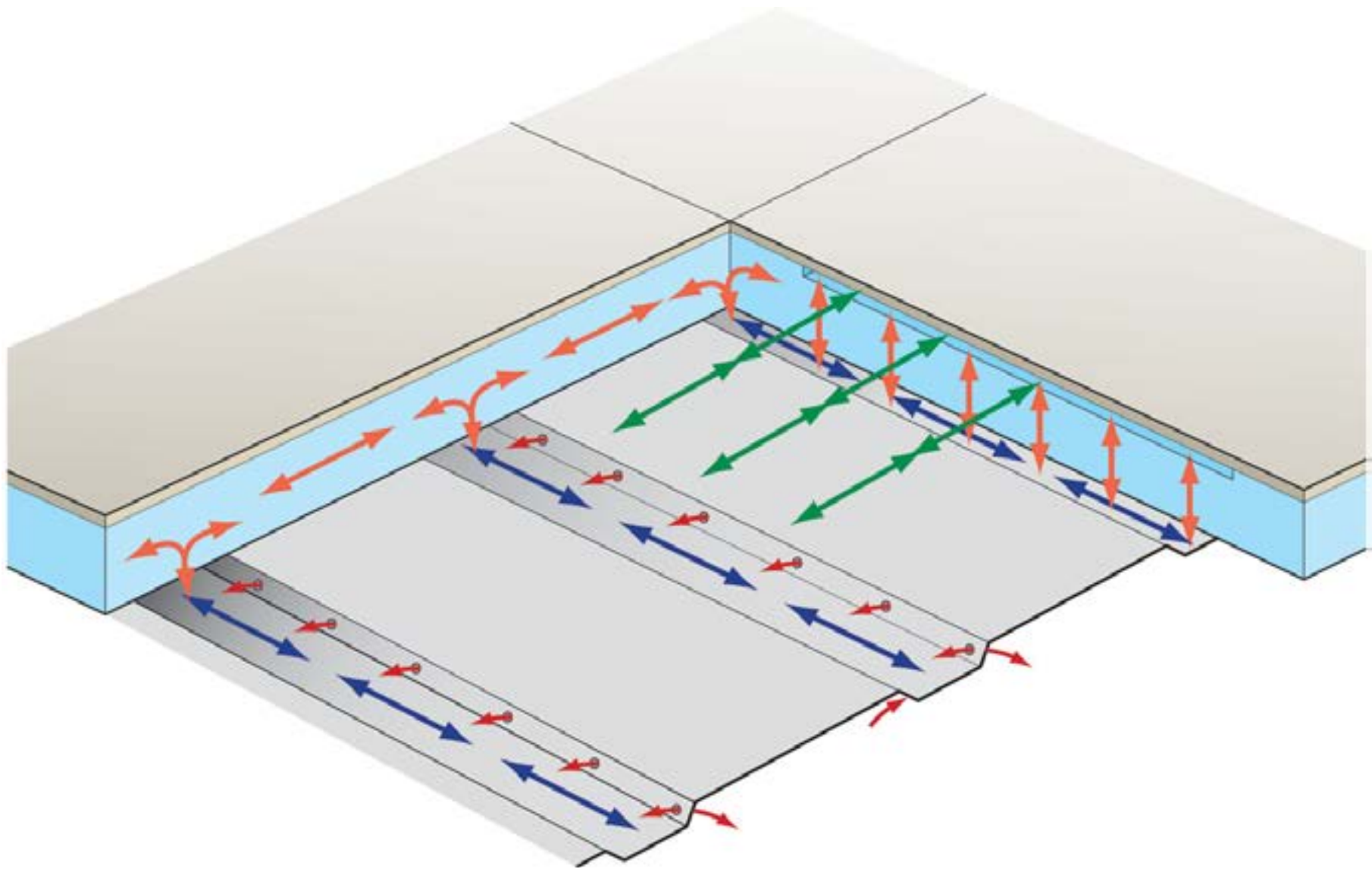



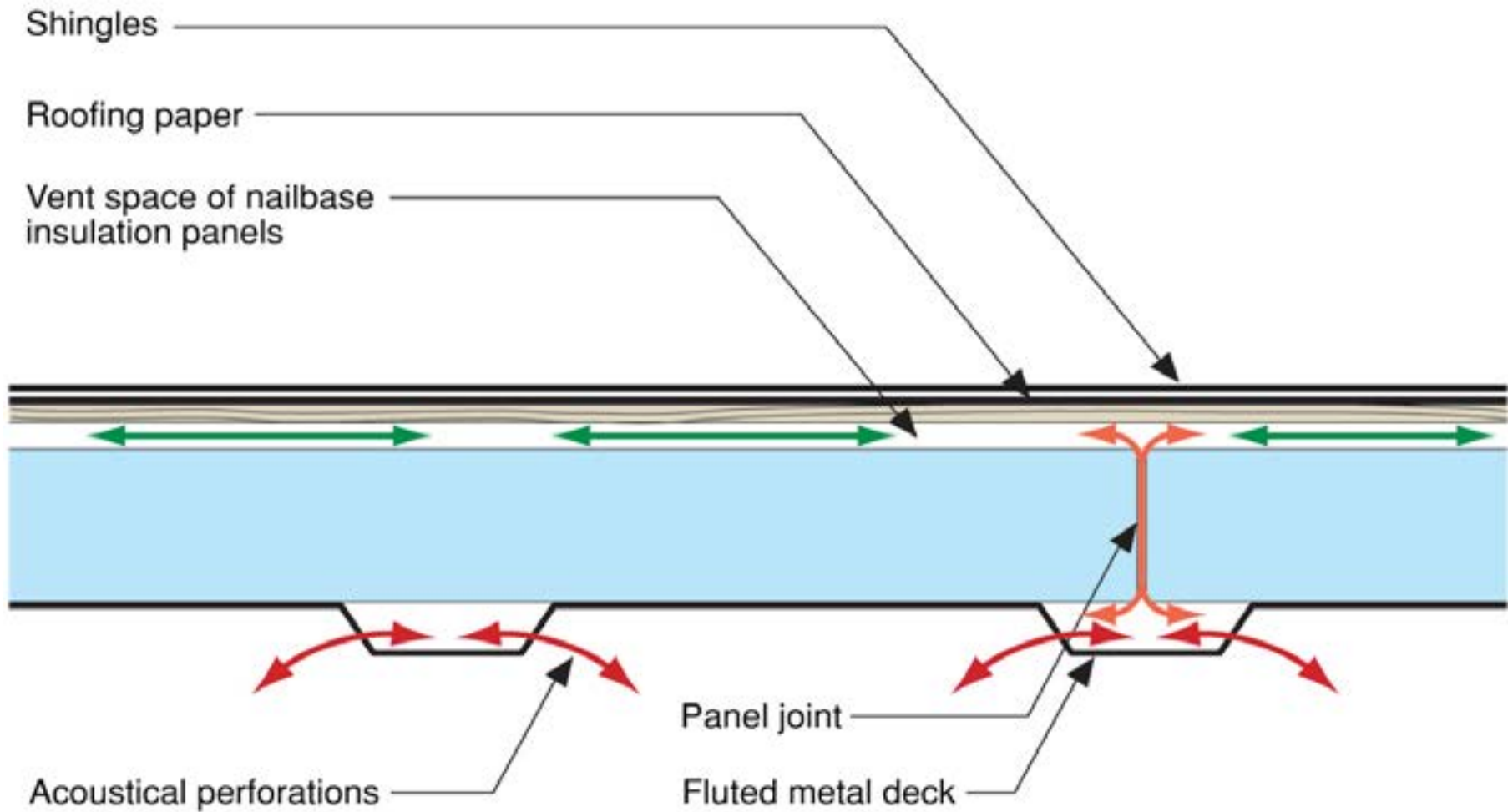

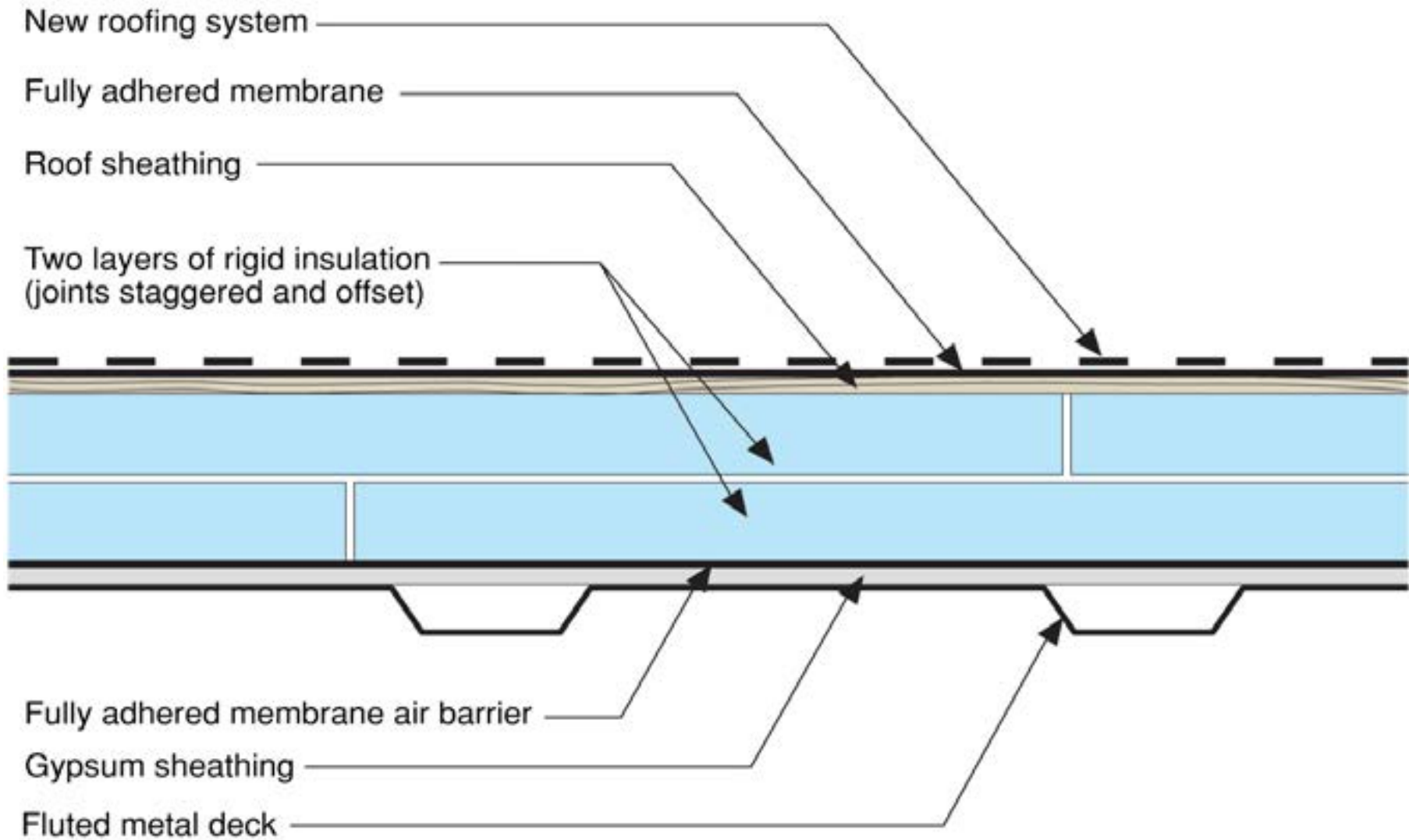







Step 1

- Remove strip of OSB from each side of ridge

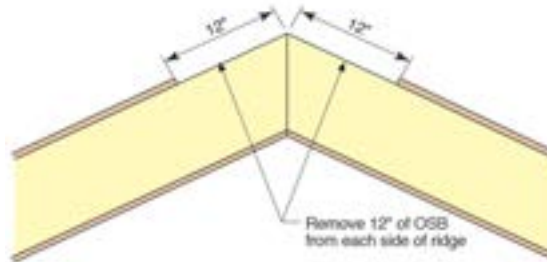

Step 2

- Create air seal with strip of vapor open membrane (tape seams)
- Vapor open membrane sheet sealed to OSB with acrylic caulk sealant
- Hold vapor open membrane sheet in place with metal strapping

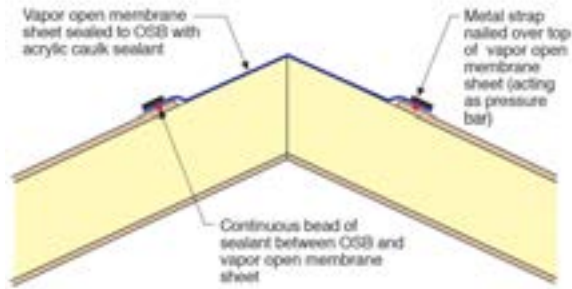

Step 3

- Construct wood ridge vent with 2x2 furring

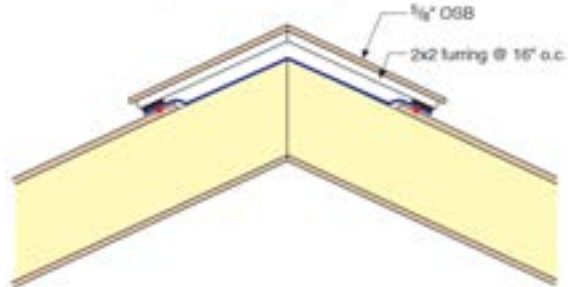

























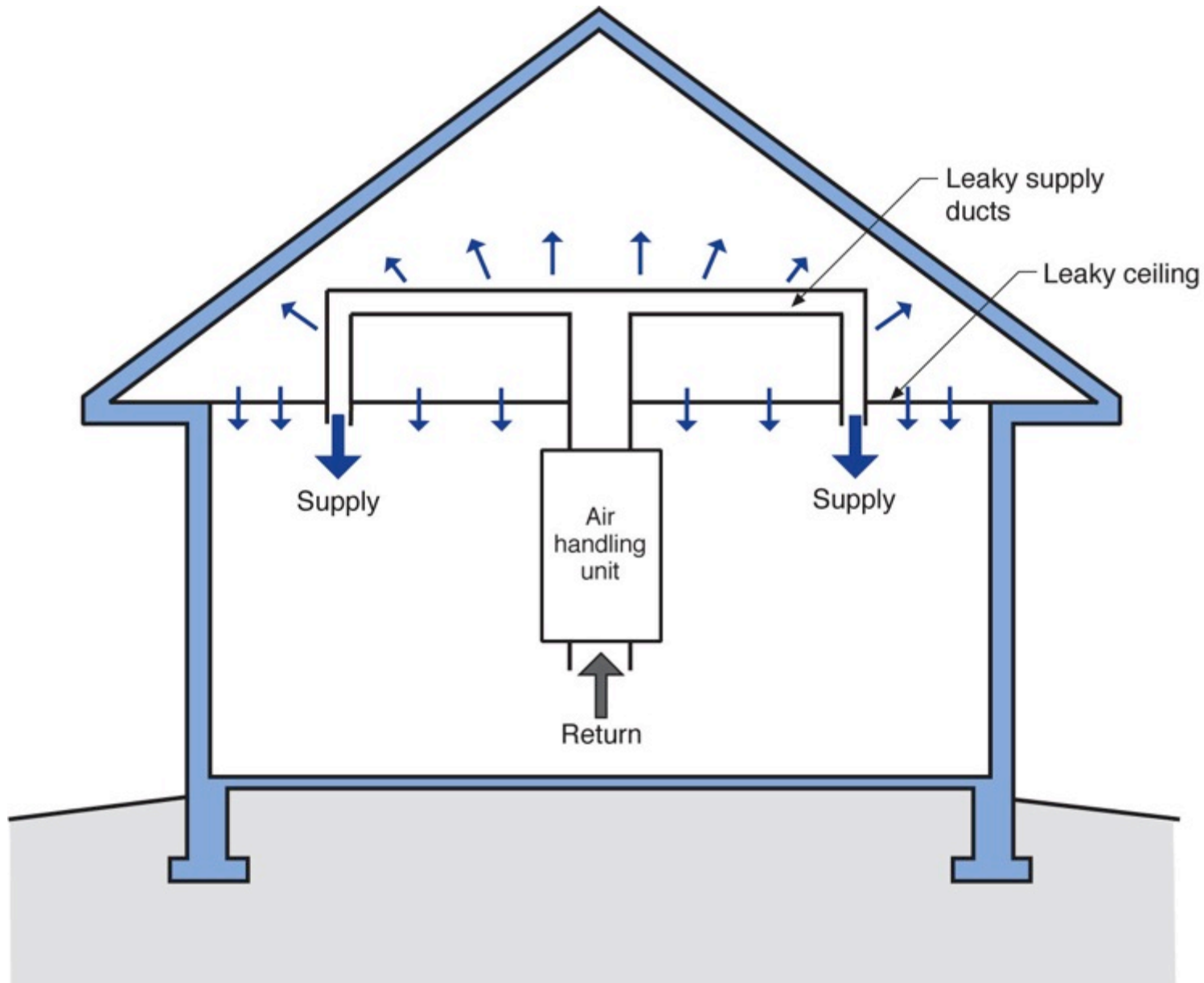



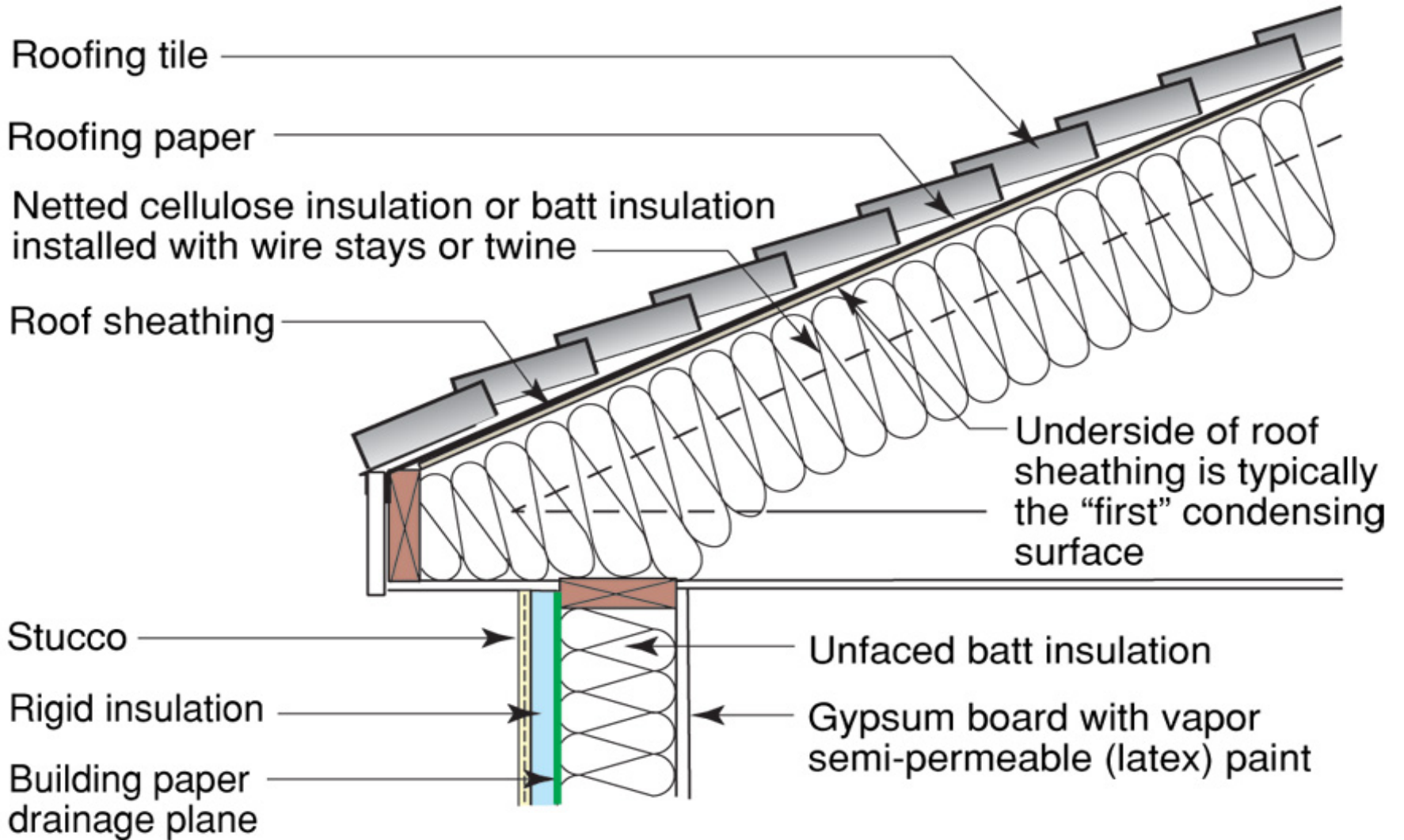

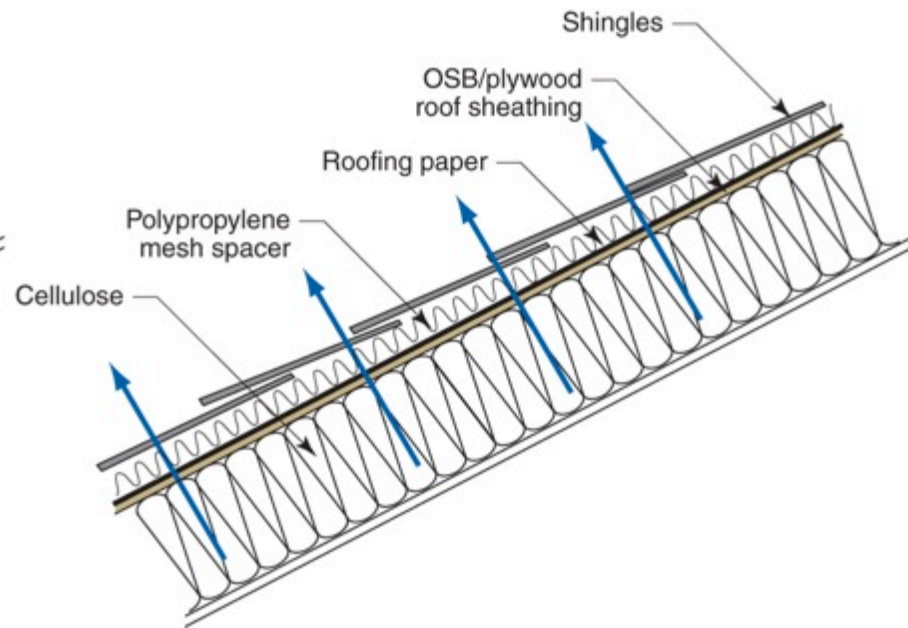
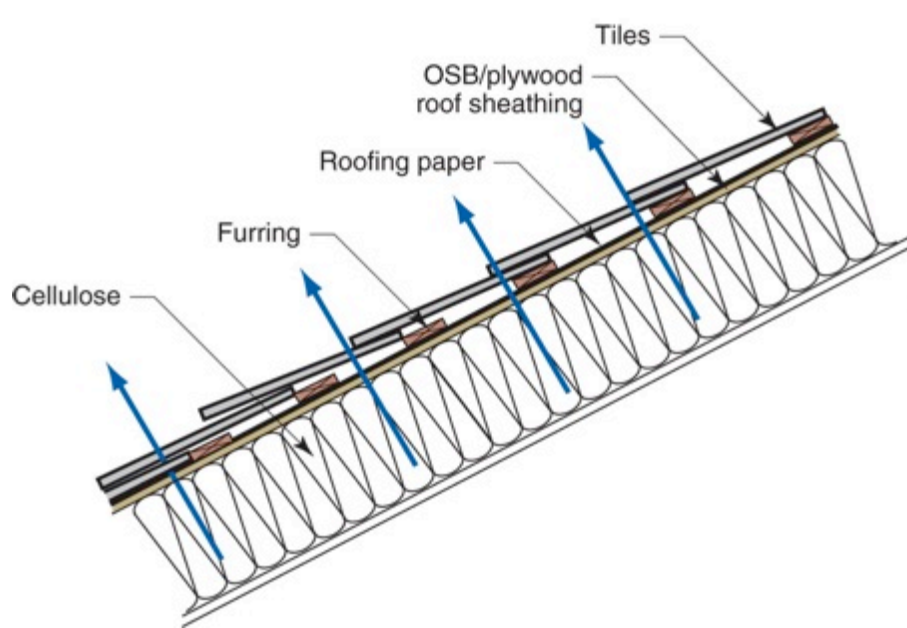

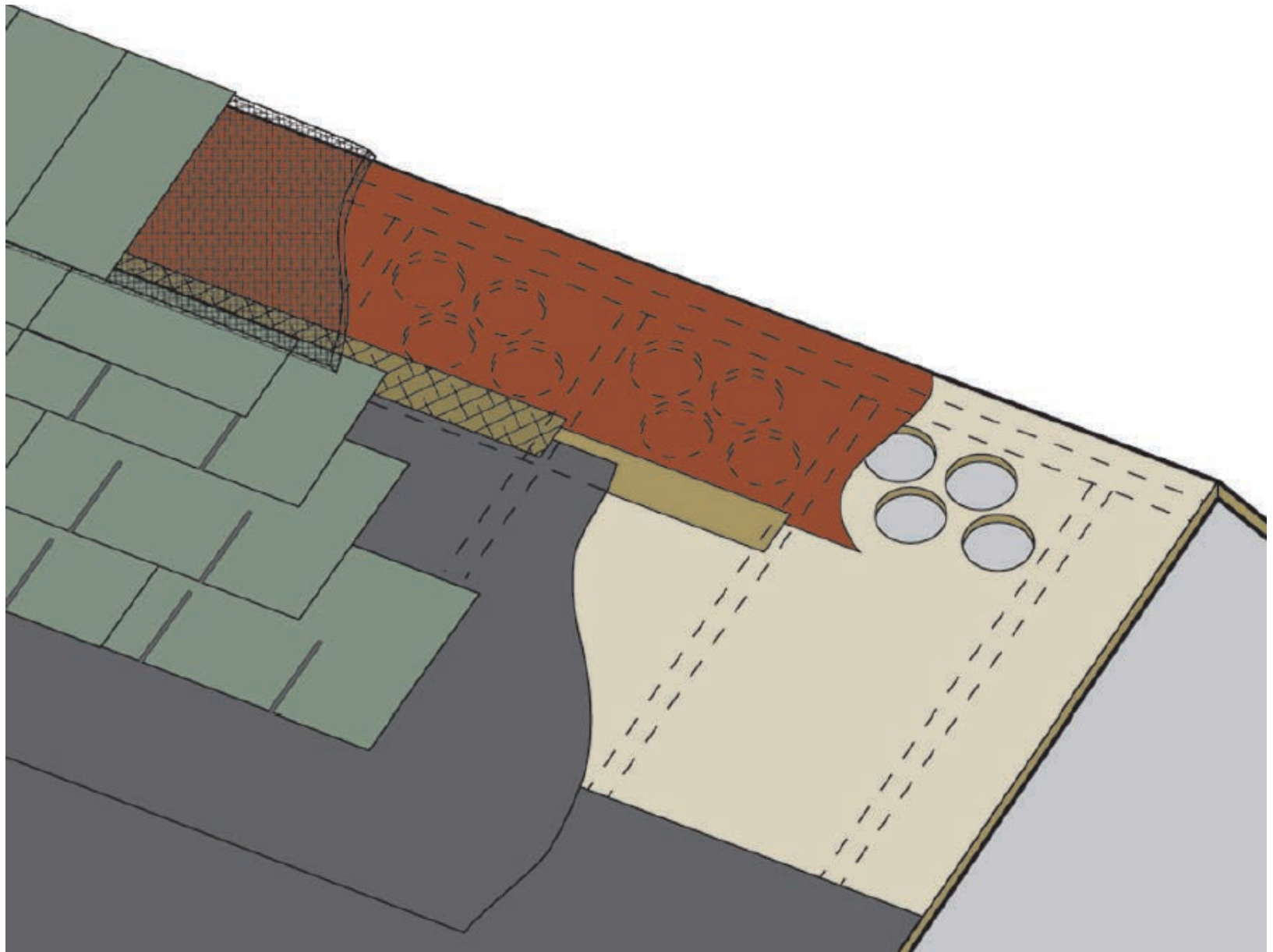

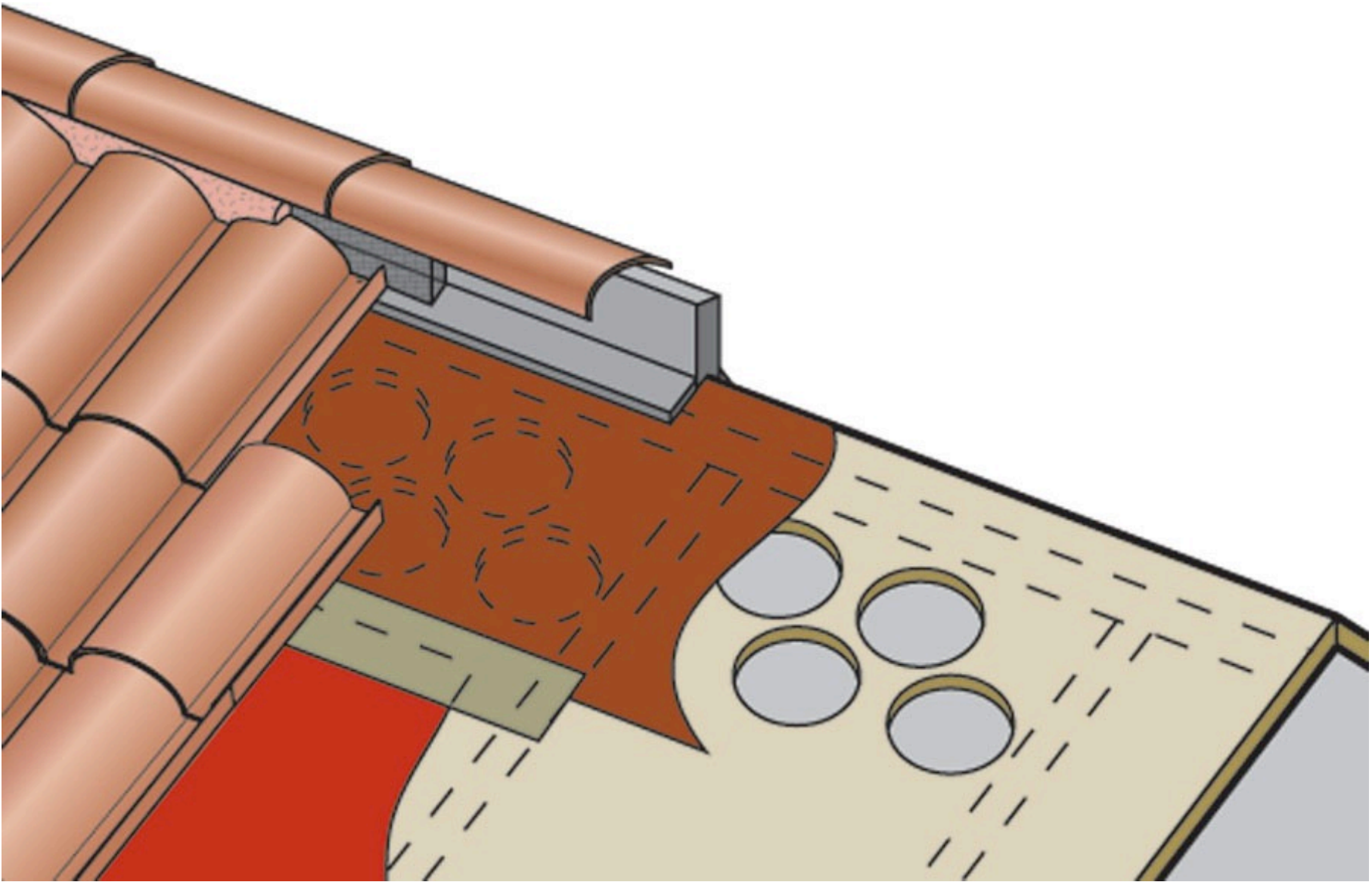

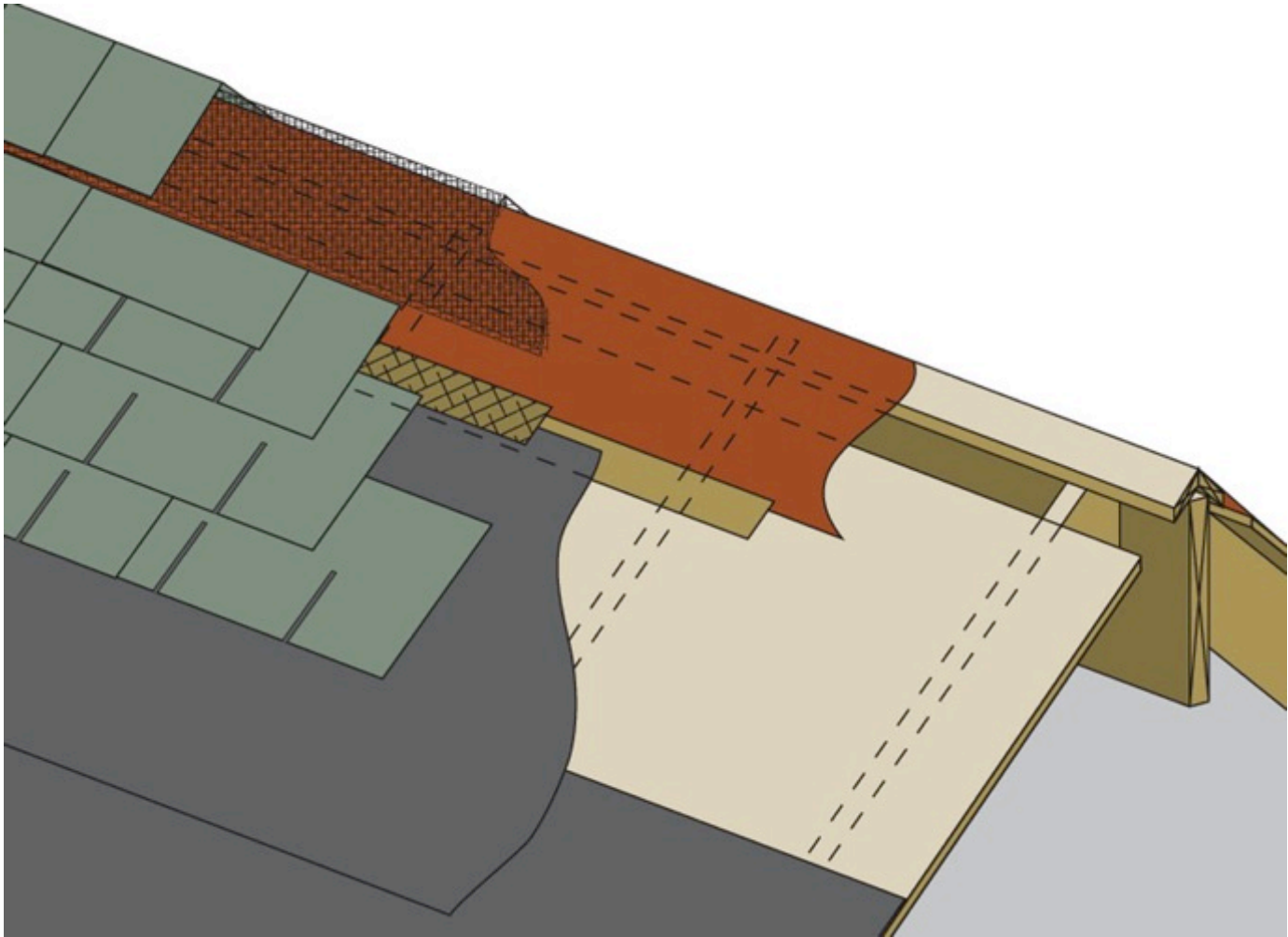

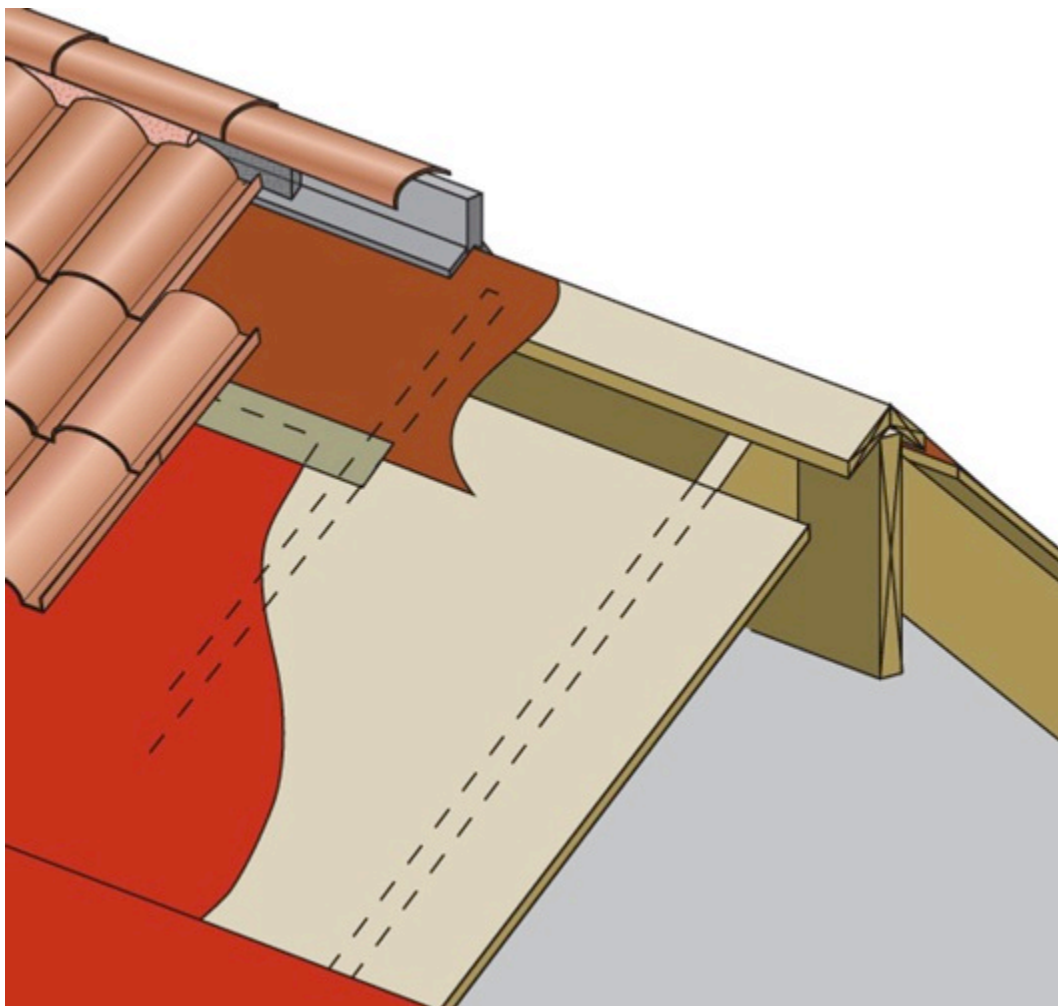

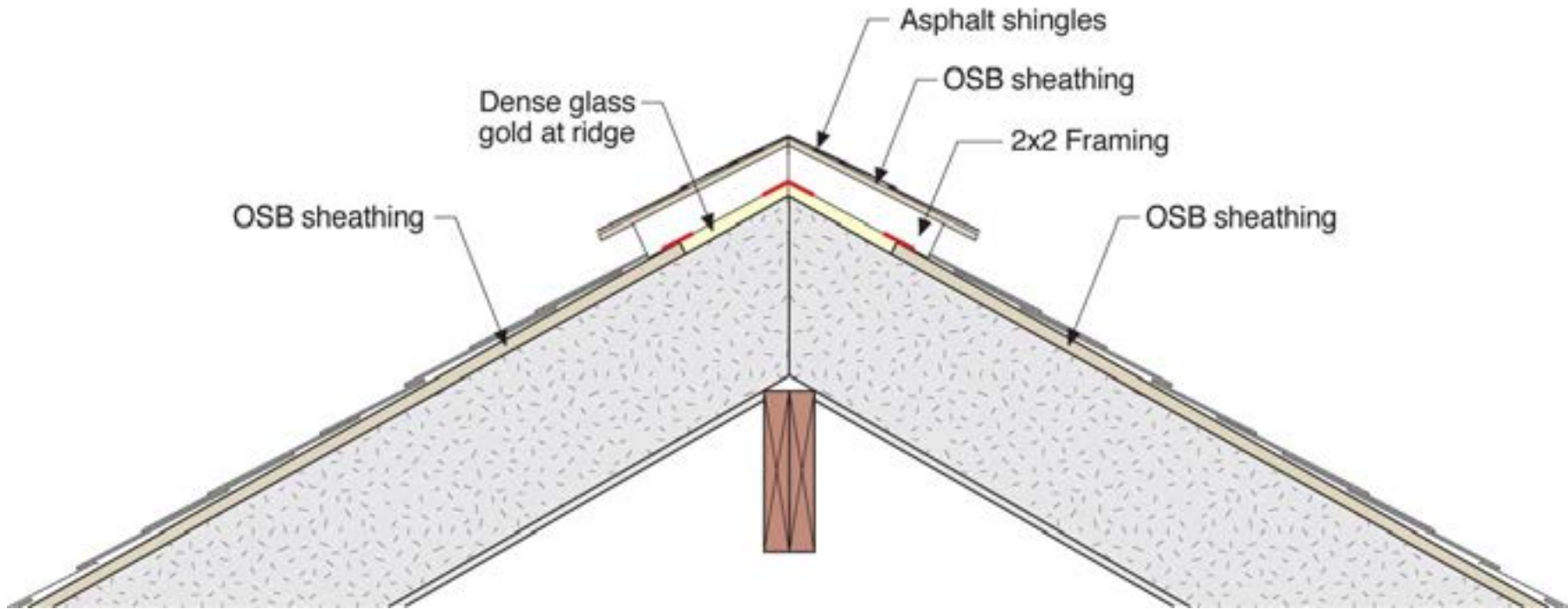

















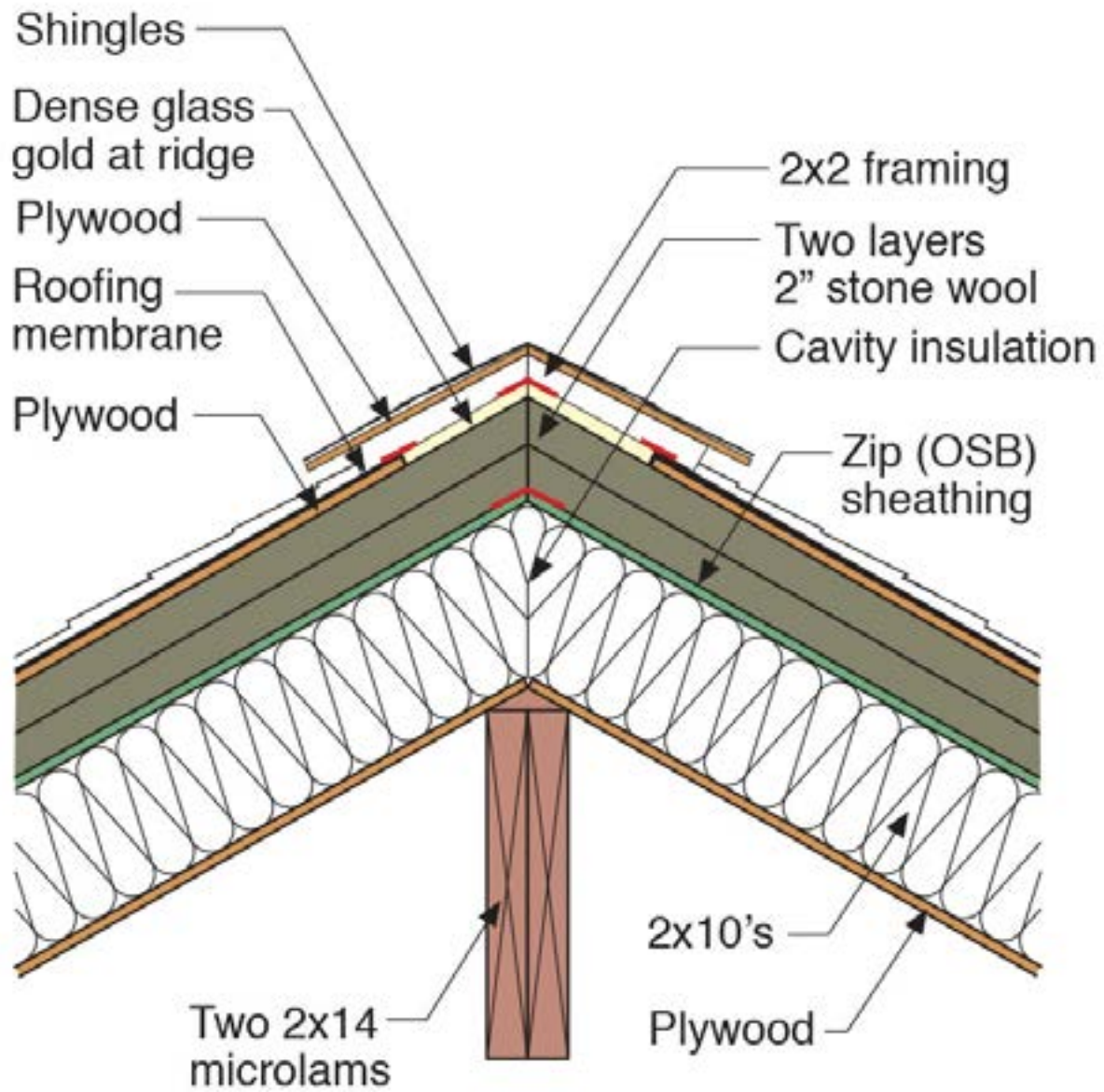

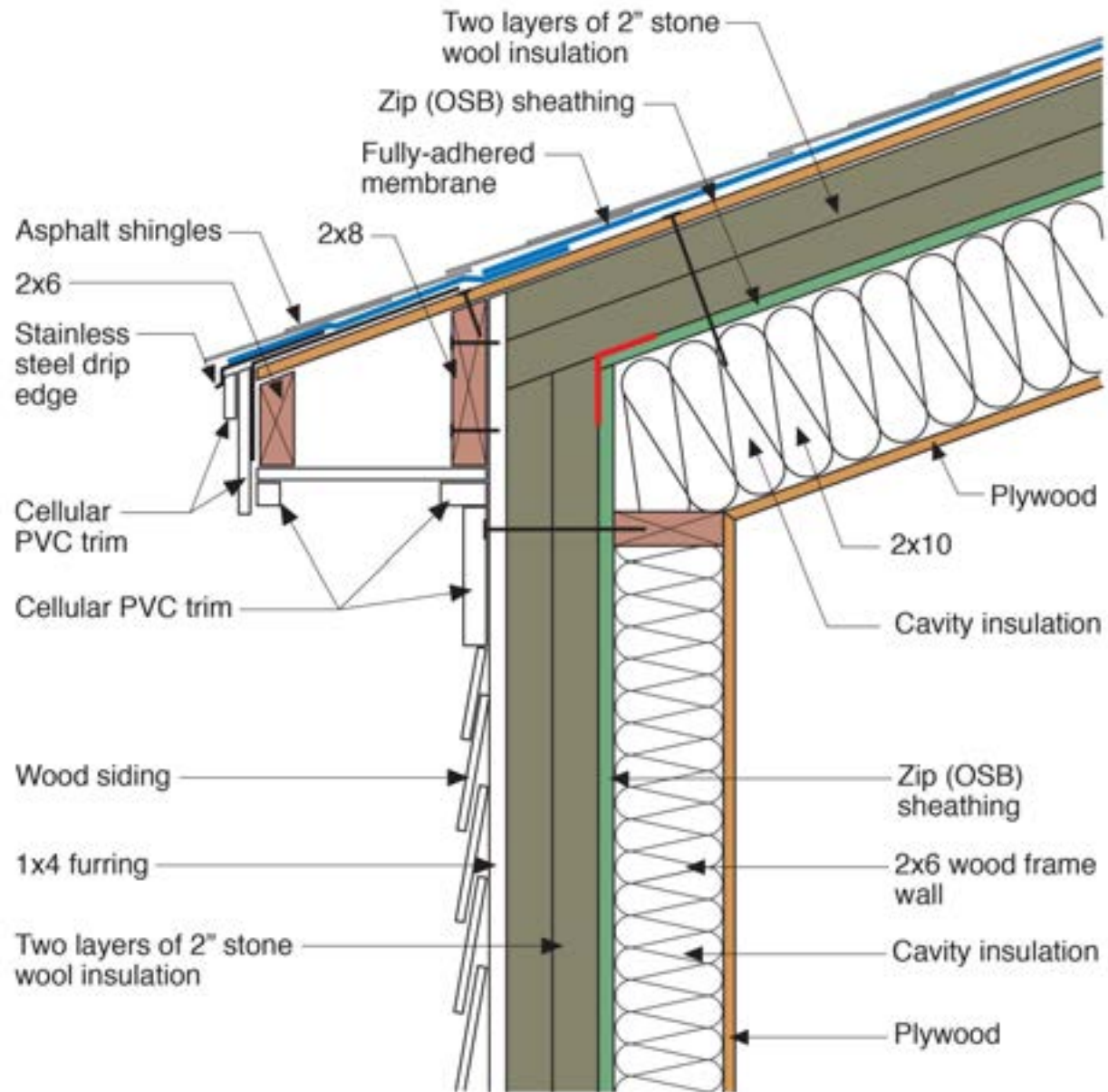









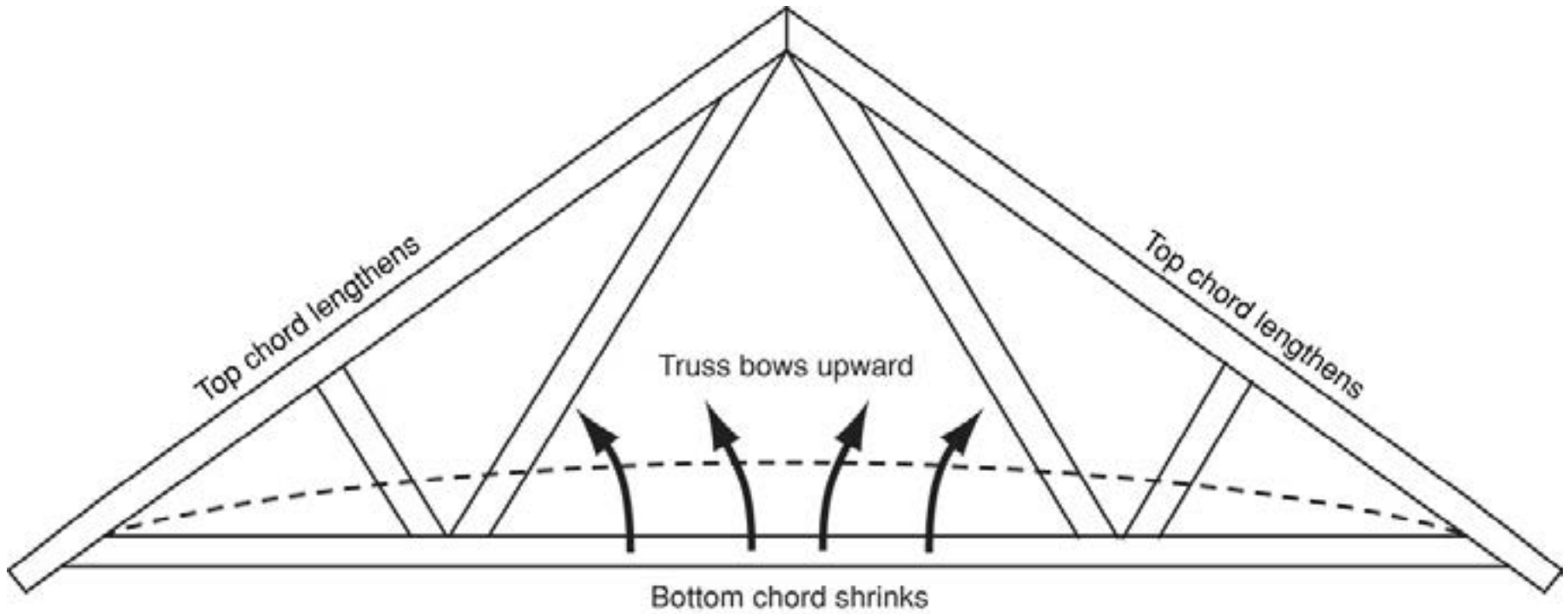

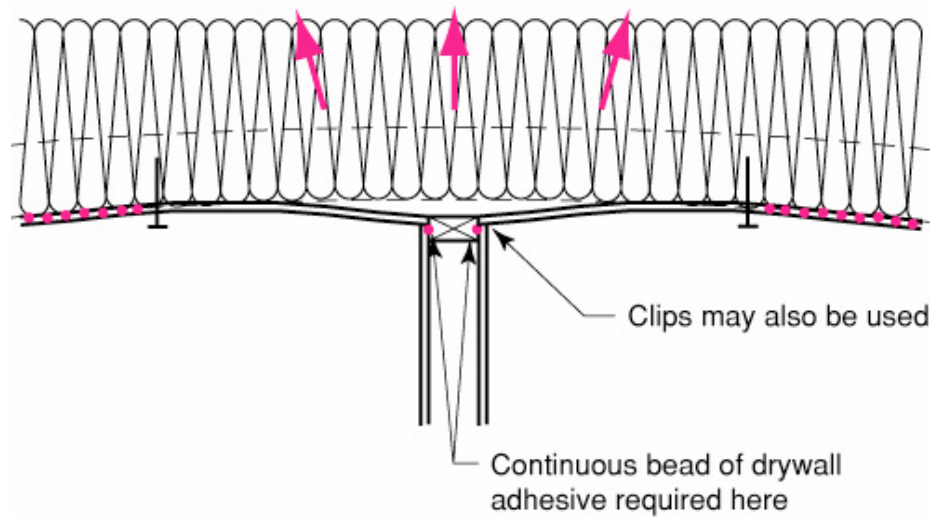
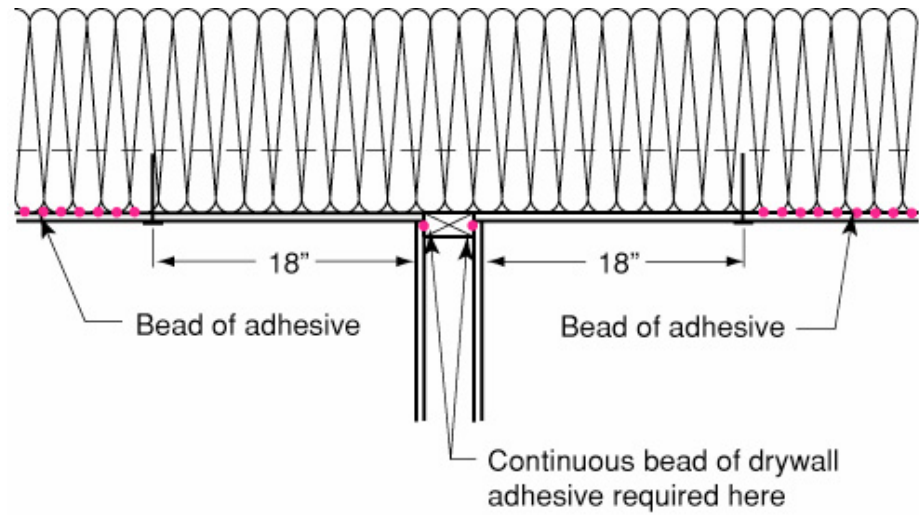

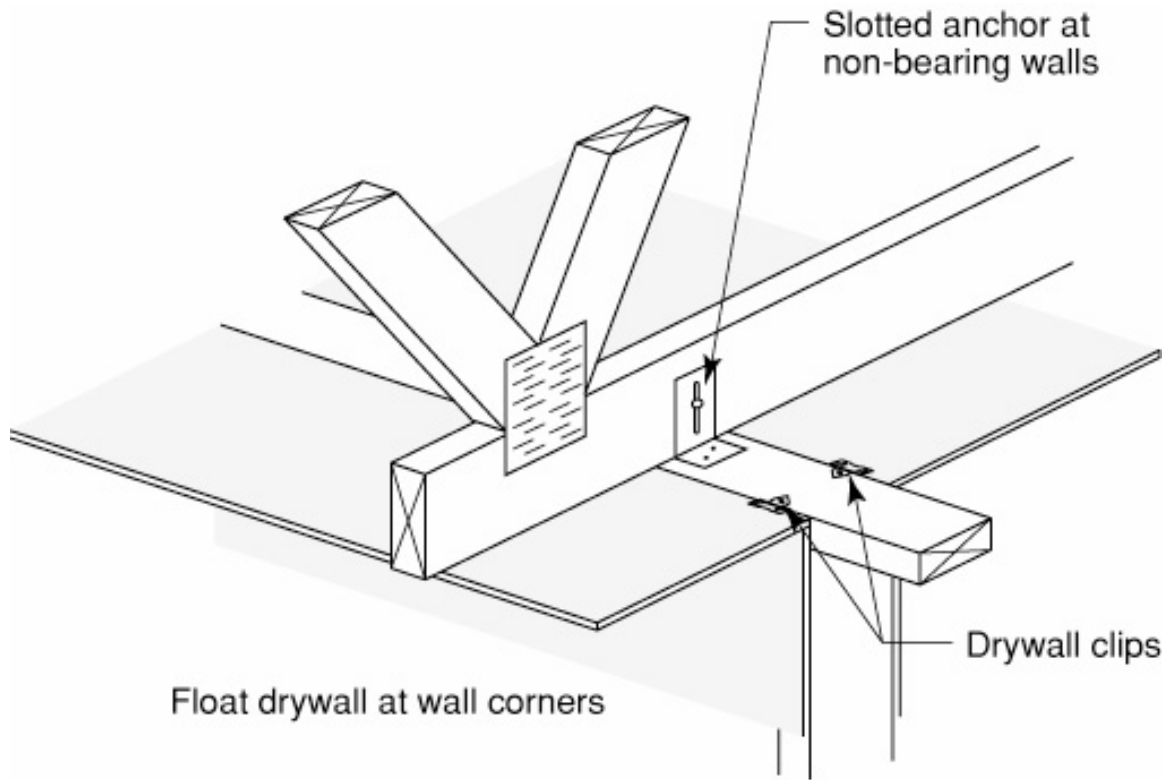

















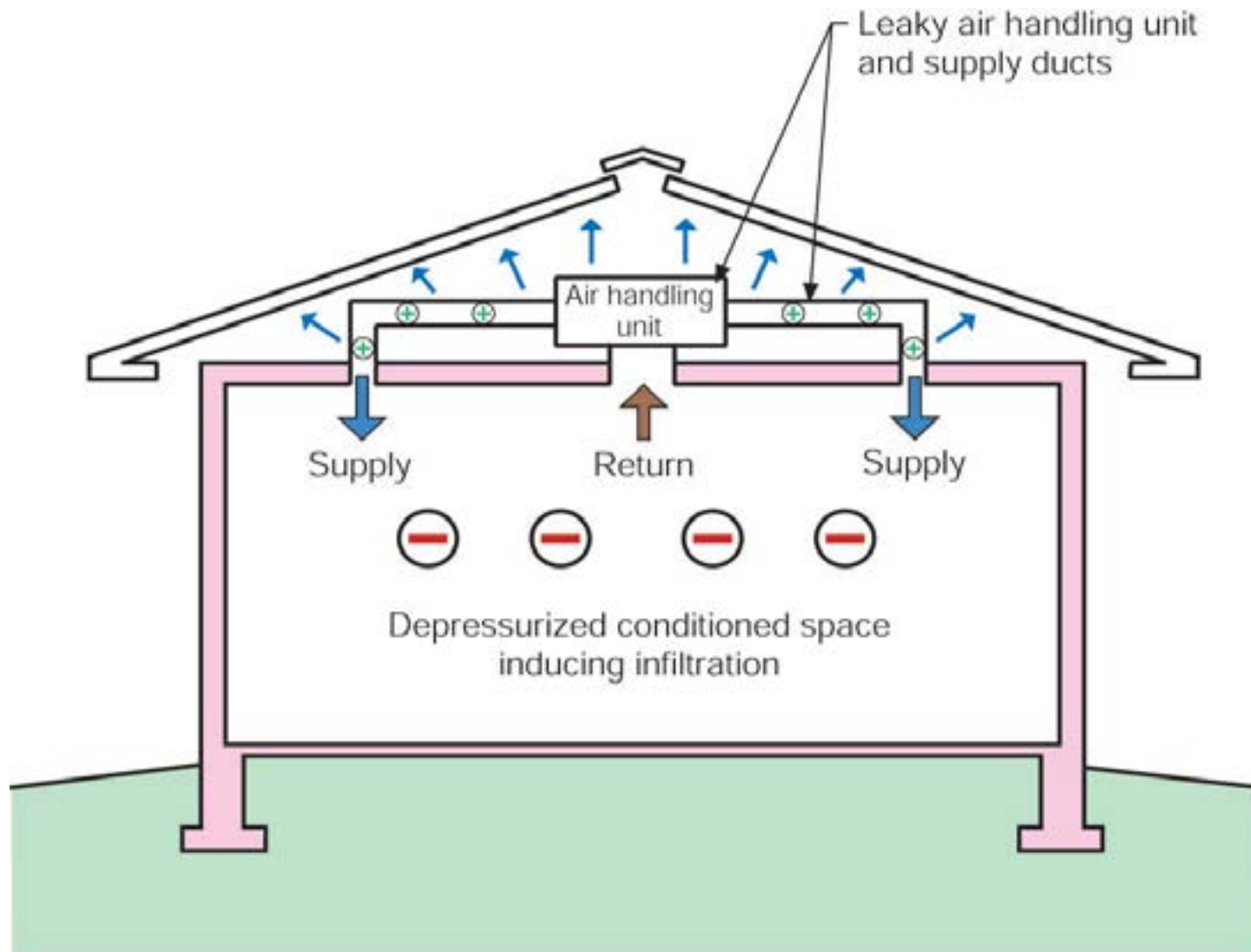

Note: Colored shading depicts the building's thermal barrier and pressure boundary. The thermal barrier and pressure boundary enclose the conditioned space.

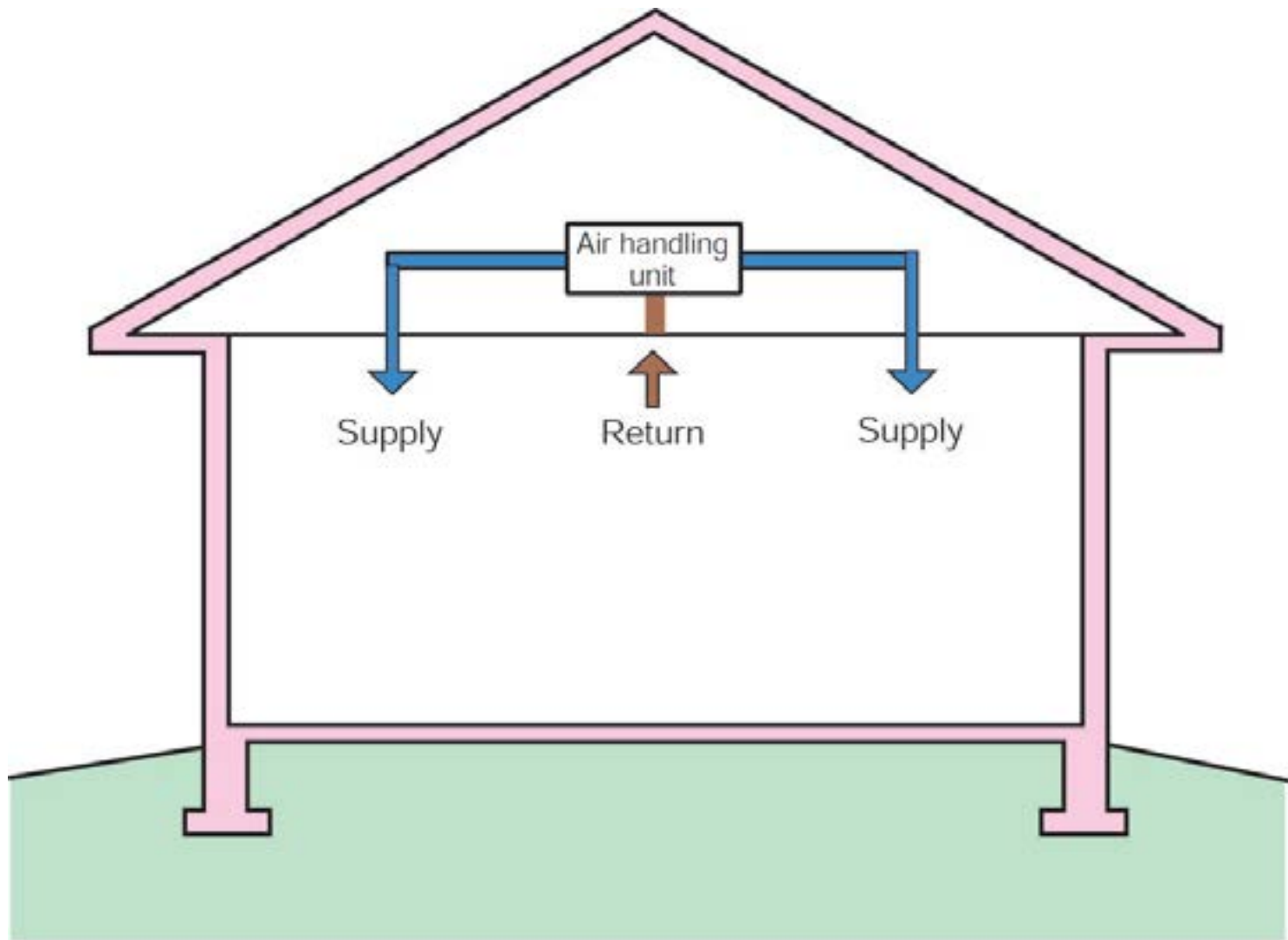

Note: Colored shading depicts the building's thermal barrier and pressure boundary. The thermal barrier and pressure boundary enclose the conditioned space.



It's OK to guess. Call it engineering judgement.

“a reasonable degree of engineering and scientific certainty”

Avoid “wag’s”

It's OK to guess. Call it engineering judgement.

“a reasonable degree of engineering and scientific certainty”

Avoid “wag’s”

Use “swag’s”









