



Building Science Corporation
2007

Joseph Lutzburnk - Wood 13

Advanced Framing System

- 2 Stud Corners

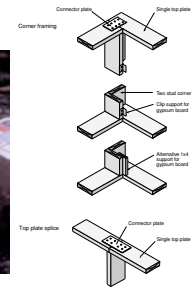

Building Science Corporation
2007

Joseph Lutzburnk - Wood 14

Advanced Framing System

- Insulated headers
- No header necessary at non-bearing walls



Building Science Corporation
2007

Joseph Lutzburnk - Wood 15

Advanced Framing System

- Drywall clips allow for better installation with less drywall cracking

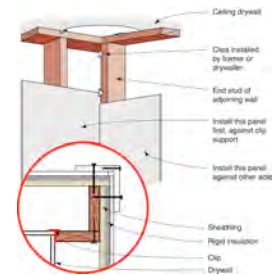

Building Science Corporation
2007

Joseph Lutzburnk - Wood 16

Advanced Framing System

- Drywall clips at corner and intersecting wall



Building Science Corporation
2007

Joseph Lutzburnk - Wood 17

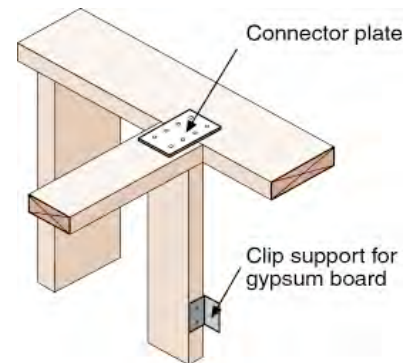

Building Science Corporation
2007

Joseph Lutzburnk - Wood 18



Building Science Corporation
2007

Joseph Lallburek - Wood 19



Building Science Corporation
2007

Joseph Lallburek - Wood 20

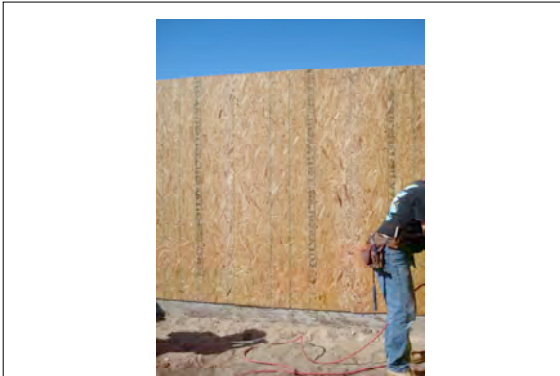

Building Science Corporation
2007

Joseph Lallburek - Wood 21

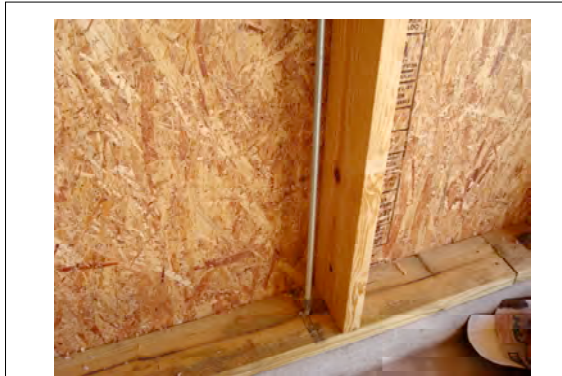

Building Science Corporation
2007

Joseph Lallburek - Wood 22

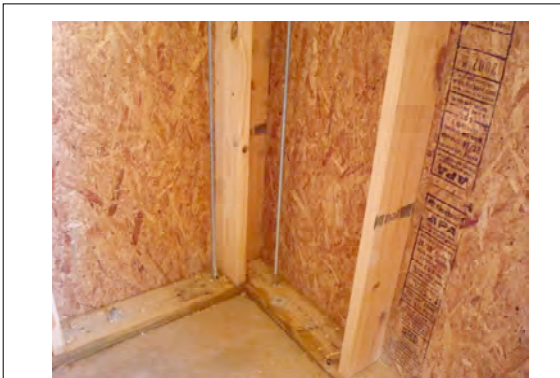

Building Science Corporation
2007

Joseph Lallburek - Wood 23



Building Science Corporation
2007

Joseph Lallburek - Wood 24



Building Science Corporation
2007

Joseph Lelburek - Wood 25



Building Science Corporation
2007

Joseph Lelburek - Wood 26



Building Science Corporation
2007

Joseph Lelburek - Wood 27



Building Science Corporation
2007

Joseph Lelburek - Wood 28



Building Science Corporation
2007

Joseph Lelburek - Wood 29



Building Science Corporation
2007

Joseph Lelburek - Wood 30



Building Science Corporation
2007

Joseph Lutzburn - Wood 31



Building Science Corporation
2007

Joseph Lutzburn - Wood 32



Building Science Corporation
2007

Joseph Lutzburn - Wood 33

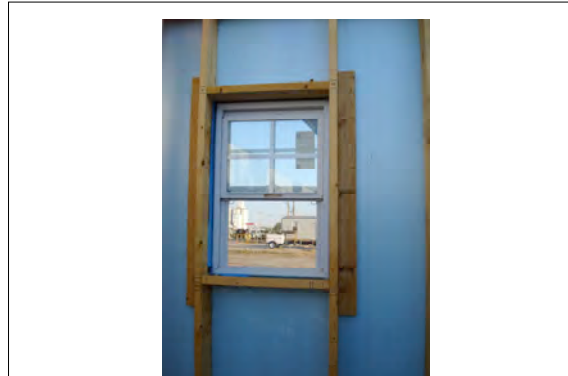

Building Science Corporation
2007

Joseph Lutzburn - Wood 34

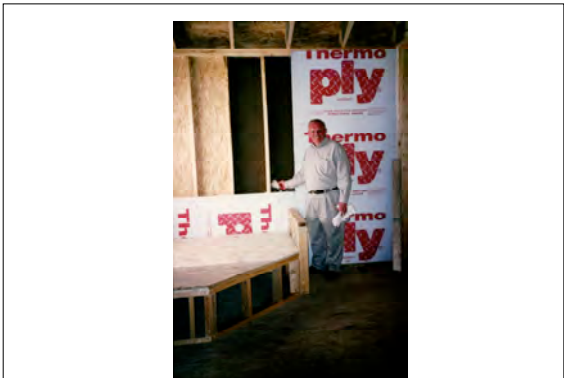

Building Science Corporation
2007

Joseph Lutzburn - Wood 35



Building Science Corporation
2007

Joseph Lutzburn - Wood 36



Building Science Corporation
2007

Joseph Lattburek - Wood 37



Building Science Corporation
2007

Joseph Lattburek - Wood 38



Building Science Corporation
2007

Joseph Lattburek - Wood 39

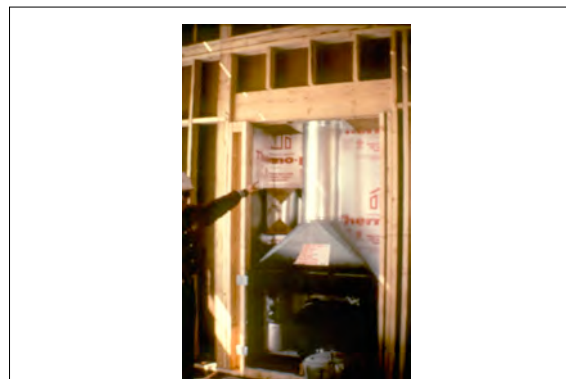

Building Science Corporation
2007

Joseph Lattburek - Wood 40



Building Science Corporation
2007

Joseph Lattburek - Wood 41

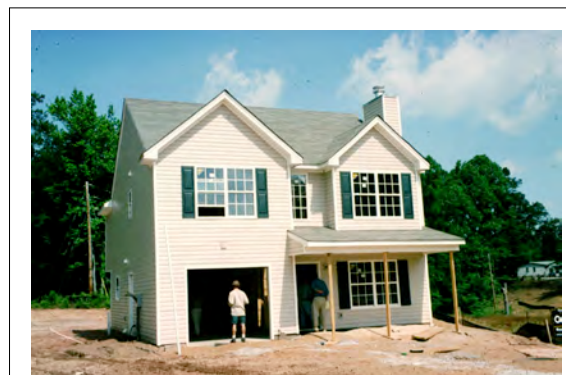

Building Science Corporation
2007

Joseph Lattburek - Wood 42

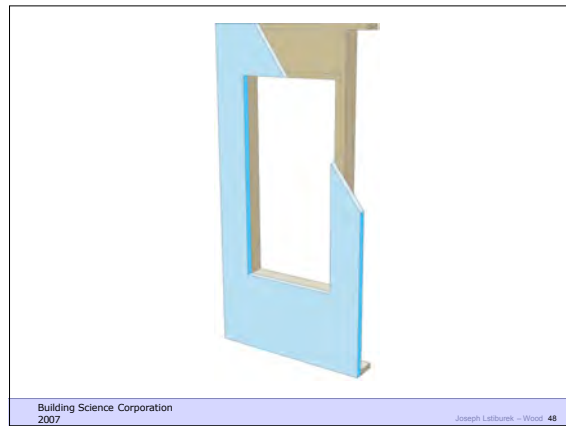
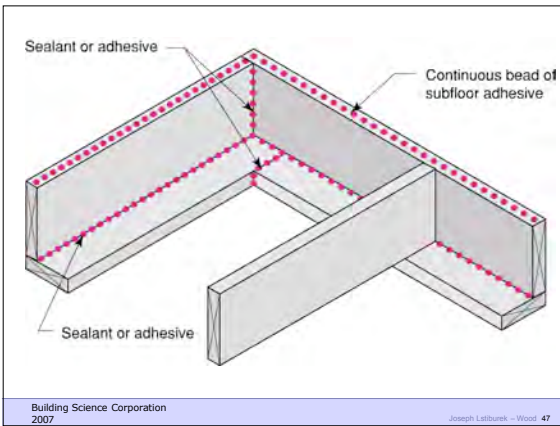
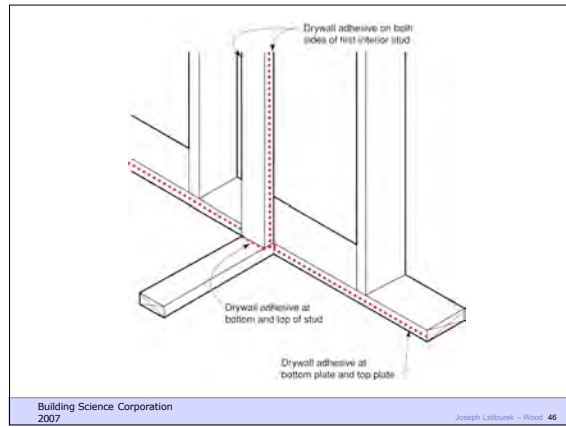
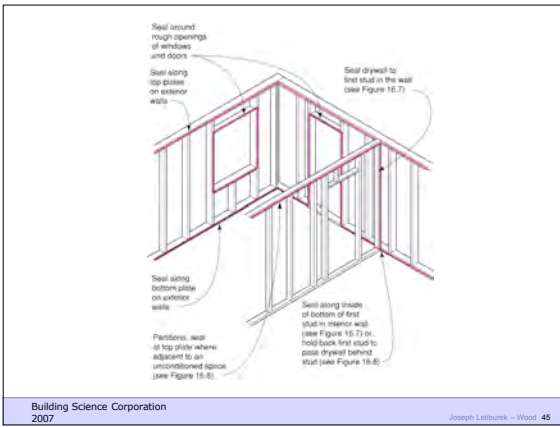

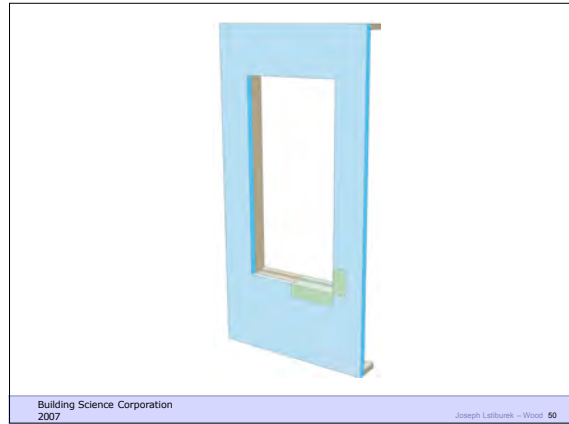
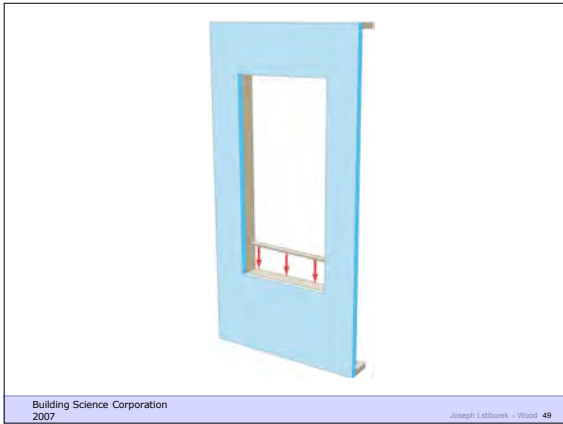

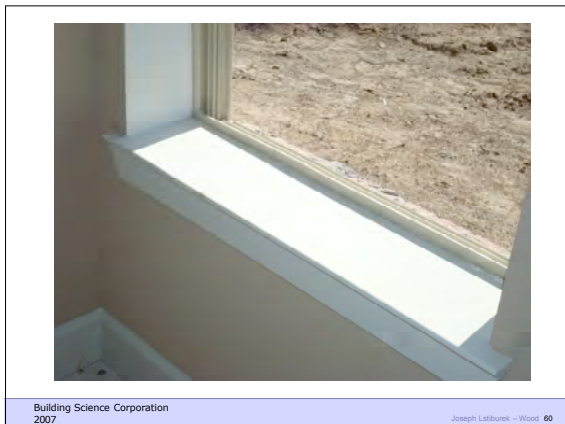

CASE STUDY

• HOUSE SPECIFICATIONS

- Conditioned Floor Area	2,495 sq ft
- Total Floor Area	2,910 sq ft
- Typical Wall Height	9'-11" _
- Total Conditioned Volume	24,850cu ft
- Length of Exterior Wall	252 ln ft
- Length of Interior Wall	340 ln ft

Building Science Corporation
2007

Joseph Lstiburek - Wood 61

CASE STUDY

• 2x4 16" oc WALL

	8'Studs	Bd Ft	Cost
- Ext Wall	467	1634 bd ft	\$ 866
- Ext Plate	95	331 bd ft	\$ 175
- Int Wall	715	2502 bd ft	\$1326
- Int Plate	126	446 bd ft	\$ 237
- Header		273 bd ft	\$ 145
- TOTAL WALL FRAME COST			\$2749

Building Science Corporation
2007

Joseph Lstiburek - Wood 62

CASE STUDY

• 2x6 24" oc ADVANCED FRAME WALL

	8'Studs	Bd Ft	Cost
- Ext Wall	238	1312 bd ft	\$695
- Ext Plate	63	347 bd ft	\$183
- Int Wall	279	977 bd ft	\$518
- Int Plate	85	298 bd ft	\$158
- Header		148 bd ft	\$78
- TOTAL WALL FRAME COST			\$1632

Building Science Corporation
2007

Joseph Lstiburek - Wood 63

CASE STUDY

• WOOD FRAME WALL SUMMARY

	2x4	2x6	REDUCED BY
- 8' Studs	1403	665	(-738 / -52%)
- Bd Ft	5186	3082	(-2104 / -40%)
- COST	\$2749	\$1632	(-\$1117 / -40%)

Building Science Corporation
2007

Joseph Lstiburek - Wood 64

Shear Panel



Building Science Corporation
2007

Joseph Lstiburek - Wood 65



Building Science Corporation
2007

Joseph Lstiburek - Wood 66

Shear Panel



Building Science Corporation
2007

Joseph Labaree - Wood 67

Seismic Testing

-Work with CERL (the US Army research laboratory), and BSC to facilitating code approval of advanced framing techniques by the Division of the State Architect in California, and other earthquake and high wind loading locations.

-Full scale assemblies have been tested under the new dynamic seismic loading protocols developed after the Northridge earthquake. New non-proprietary shear panels are now available for use that allow for advanced envelope design

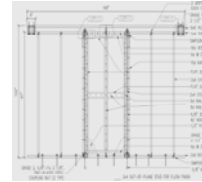

Building Science Corporation
2007

Joseph Labaree - Wood 68

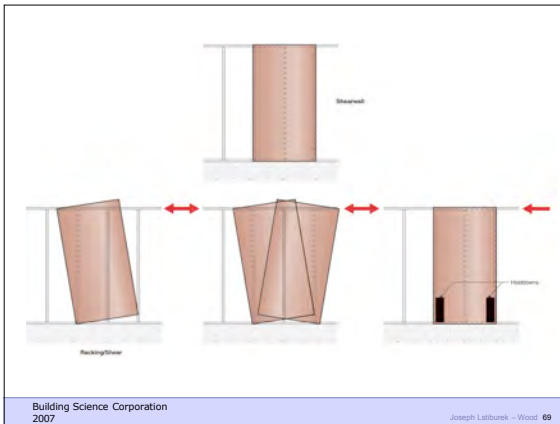

Building Science Corporation
2007

Joseph Labaree - Wood 69

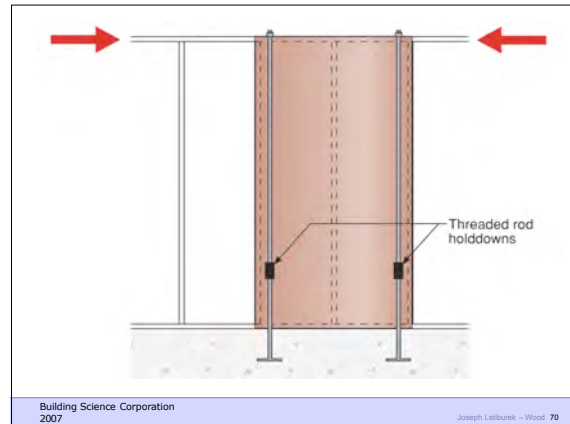

Building Science Corporation
2007

Joseph Labaree - Wood 70

2 Story Aligned



Building Science Corporation
2007

Joseph Labaree - Wood 71

Standard Plywood Panel

2x4 panel with plywood to establish baselines



Building Science Corporation
2007

Joseph Labaree - Wood 72

Standard Plywood Panel Performance

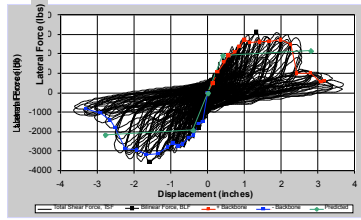

Building Science Corporation
2007

Joseph Lallburek - Wood 73

Standard OSB Panel



Building Science Corporation
2007

Joseph Lallburek - Wood 74

Standard OSB Panel Performance

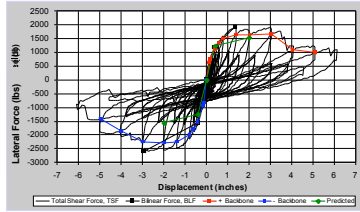

Building Science Corporation
2007

Joseph Lallburek - Wood 75



Building Science Corporation
2007

Joseph Lallburek - Wood 76



Building Science Corporation
2007

Joseph Lallburek - Wood 77

Diagonal Strap Shear Panel CURE1



Building Science Corporation
2007

Joseph Lallburek - Wood 78

Diagonal Strap Shear Panel CURE1

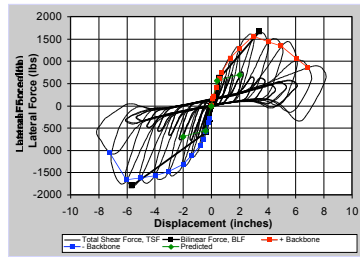

Building Science Corporation
2007

Joseph Labibunek - Wood 79

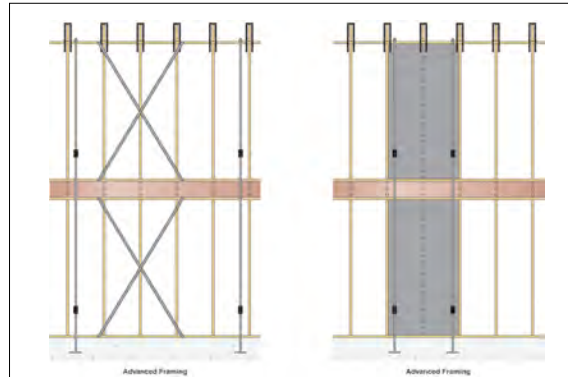

Building Science Corporation
2007

Joseph Labibunek - Wood 80



Building Science Corporation
2007

Joseph Labibunek - Wood 81



Building Science Corporation
2007

Joseph Labibunek - Wood 82



Building Science Corporation
2007

Joseph Labibunek - Wood 83



Building Science Corporation
2007

Joseph Labibunek - Wood 84

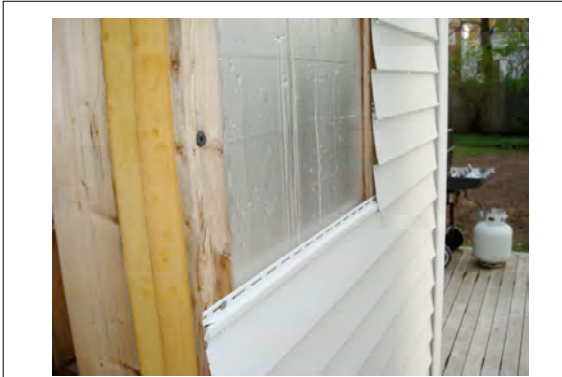

Building Science Corporation
2007

Joseph Lallburek - Wood 85



Building Science Corporation
2007

Joseph Lallburek - Wood 86



Building Science Corporation
2007

Joseph Lallburek - Wood 87

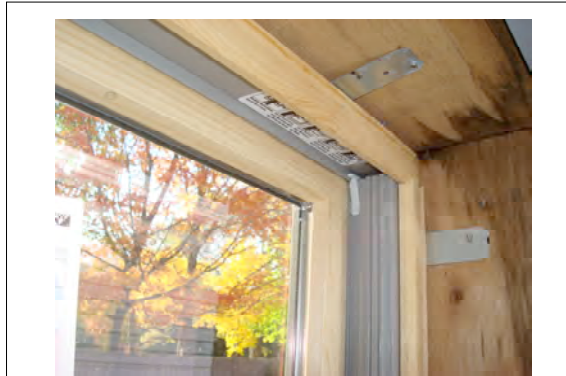

Building Science Corporation
2007

Joseph Lallburek - Wood 88



Building Science Corporation
2007

Joseph Lallburek - Wood 89

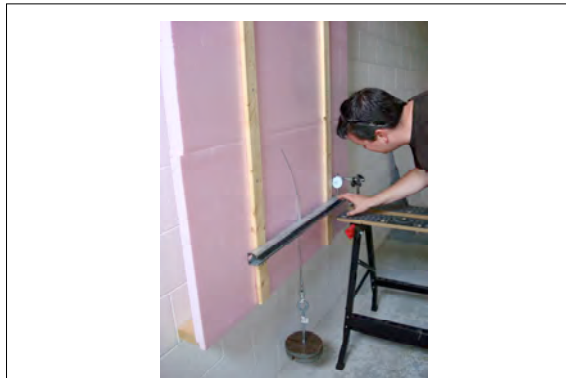

Building Science Corporation
2007

Joseph Lallburek - Wood 90



Building Science Corporation
2007

Joseph Lelburek - Wood 91



Building Science Corporation
2007

Joseph Lelburek - Wood 92



Building Science Corporation
2007

Joseph Lelburek - Wood 93



Building Science Corporation
2007

Joseph Lelburek - Wood 94



Building Science Corporation
2007

Joseph Lelburek - Wood 95



Building Science Corporation
2007

Joseph Lelburek - Wood 96

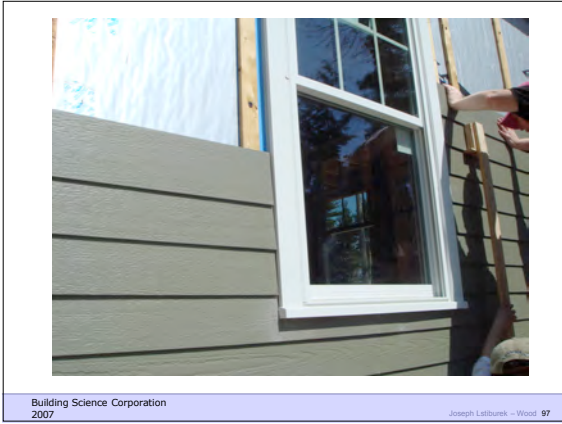

Building Science Corporation
2007

Joseph Labarek - Wood 97



Building Science Corporation
2007

Joseph Labarek - Wood 98

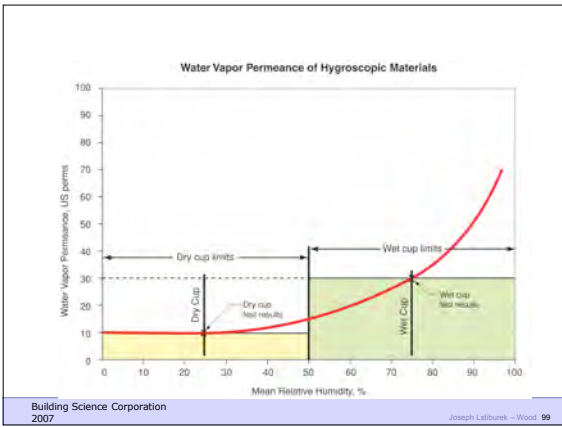

Building Science Corporation
2007

Joseph Labarek - Wood 99

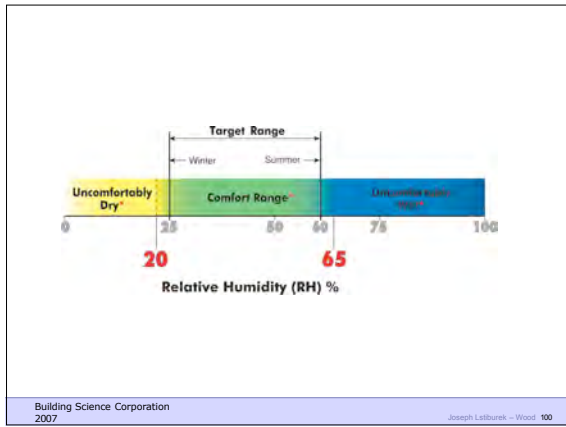

Building Science Corporation
2007

Joseph Labarek - Wood 100

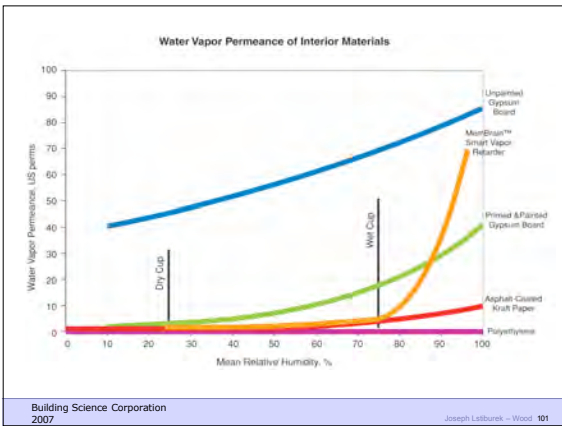

Building Science Corporation
2007

Joseph Labarek - Wood 101

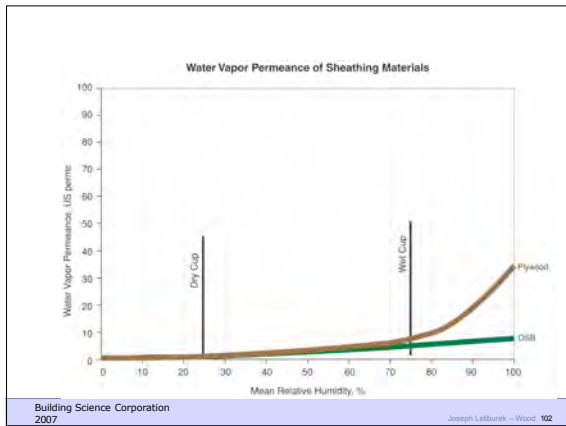

Building Science Corporation
2007

Joseph Labarek - Wood 102

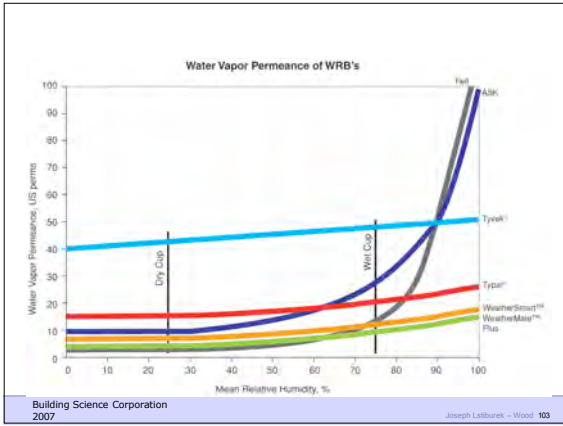



Building Science Corporation
2007

Joseph Lallburek - Wood 109



Building Science Corporation
2007

Joseph Lallburek - Wood 110



Building Science Corporation
2007

Joseph Lallburek - Wood 111



Building Science Corporation
2007

Joseph Lallburek - Wood 112



Building Science Corporation
2007

Joseph Lallburek - Wood 113



Building Science Corporation
2007

Joseph Lallburek - Wood 114

