

Joseph Lstiburek, Ph.D., P.Eng, ASHRAE Fellow

Building Science

Frame Walls

presented by www.buildingscience.com

One Thousand Years of Evolution: A Timeline

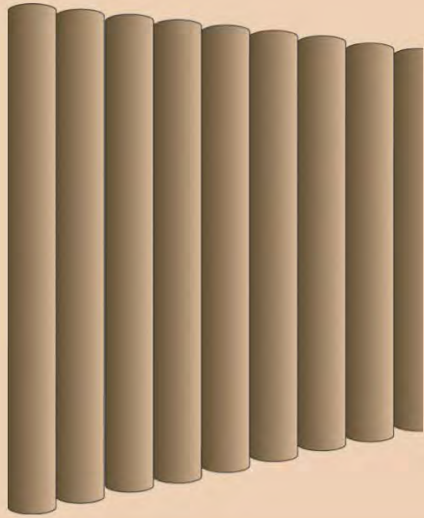

900 C.E.

Palisade wall: Closely spaced posts embedded in the ground.

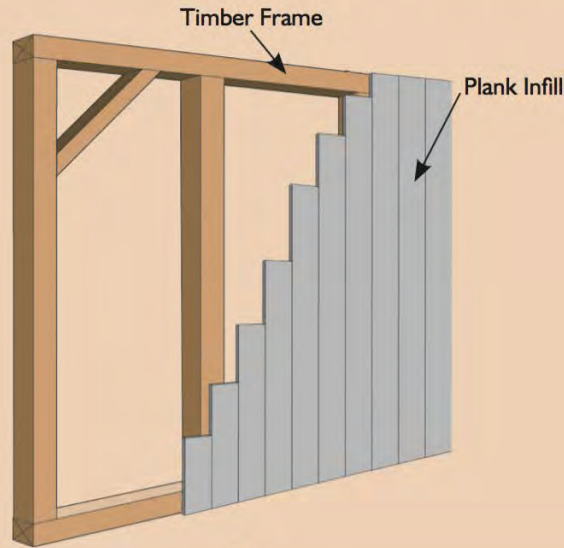

1200

Timber frame: Stave construction, timber four-sided frame with vertical exterior weatherboards.

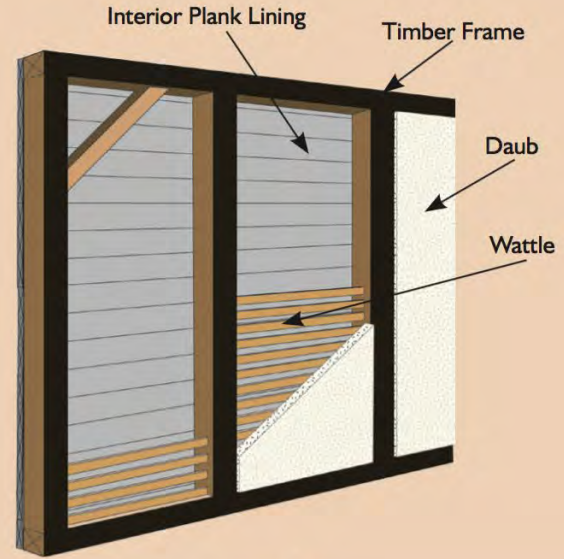

1600

Wattle and daub: Tar coated exposed frame with an early pre-evolutionary version of exterior stucco—Neanderthal Stucco. Board sheathing inner lining.

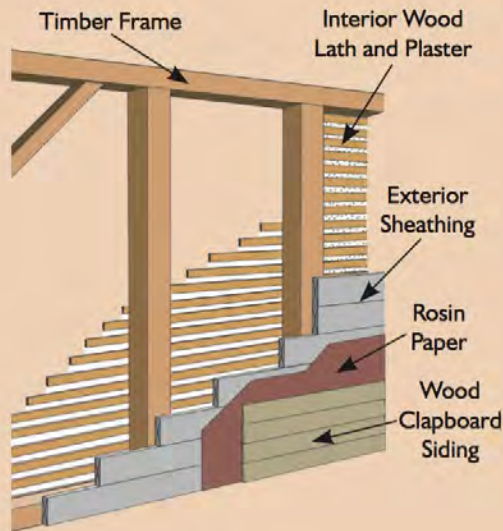

1900

Clapboard timber frame: Typical 1900 New England timber frame with plaster and lath interior lining and exterior board sheathing, rosin paper and clapboards.

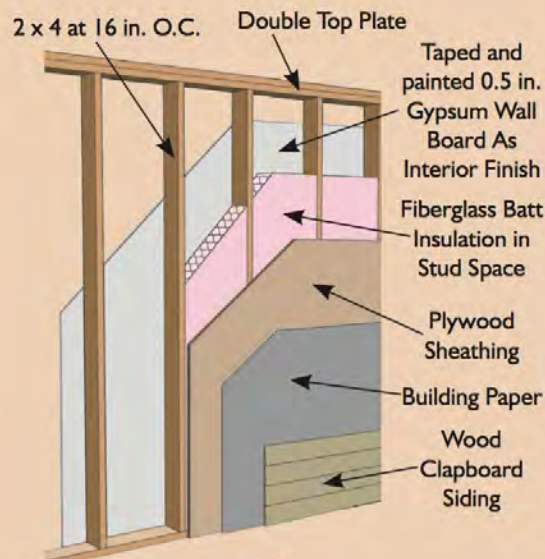

1950

Platform frame: Typical 1950 American wood frame assembly with plywood sheathing and an interior gypsum board lining.

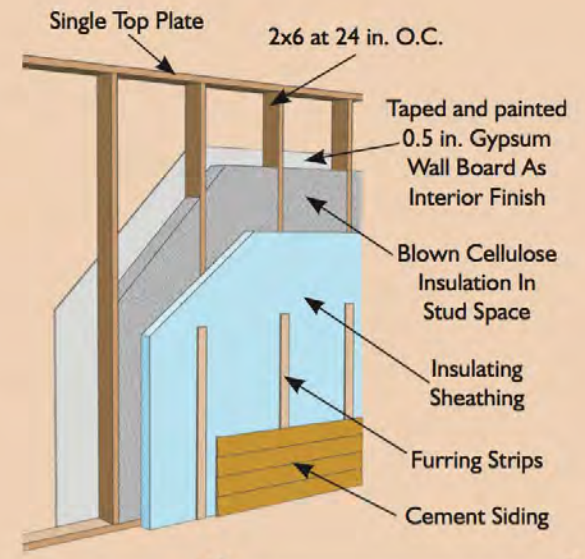

1990

Advanced frame: Insulating sheathing over 2x6 advanced frame.







Moisture Content vs. Relative Humidity

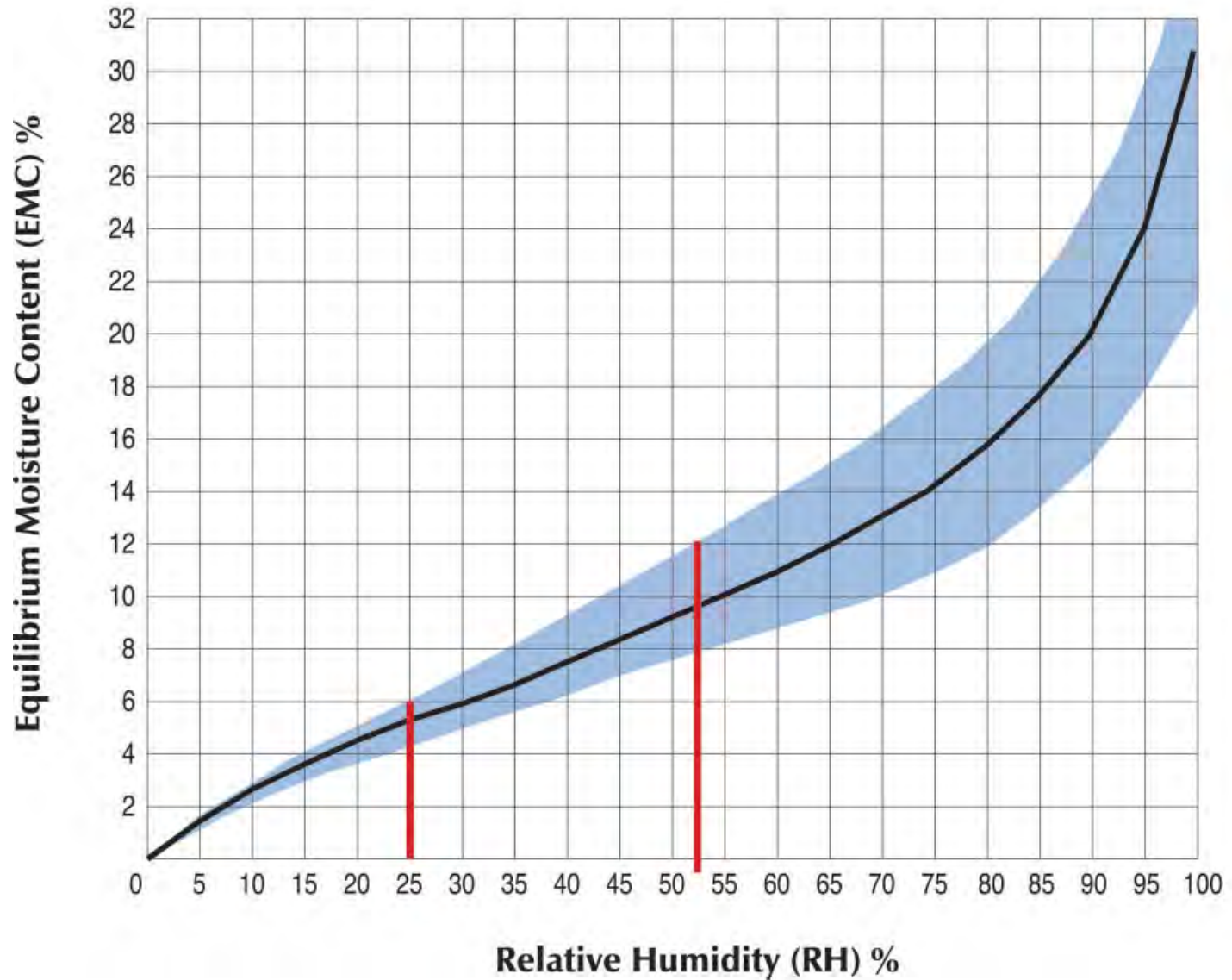

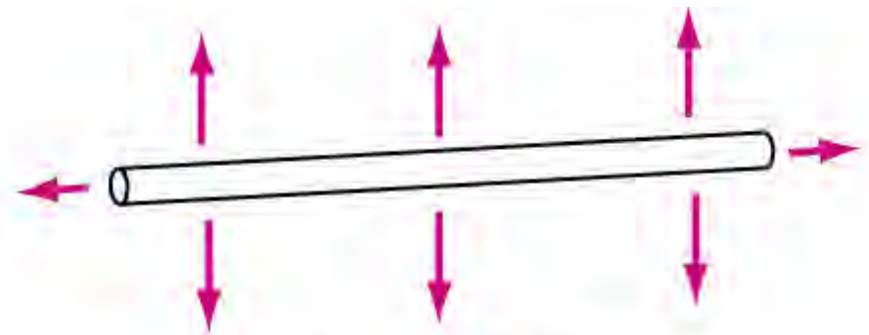
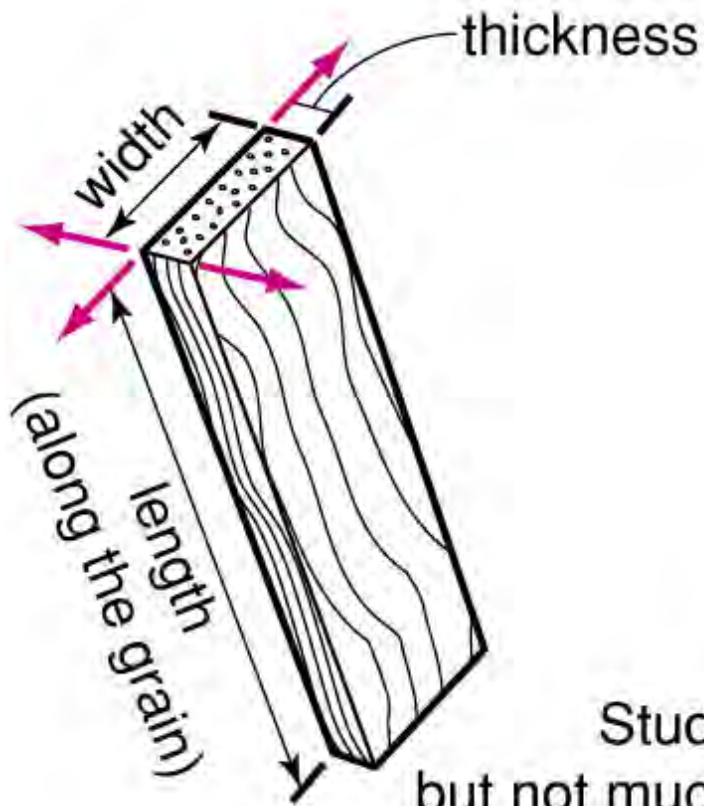

Wood Fiber

Fibers get much thicker than longer when they pick up moisture

Studs get much wider and thicker, but not much longer, when they pick up moisture

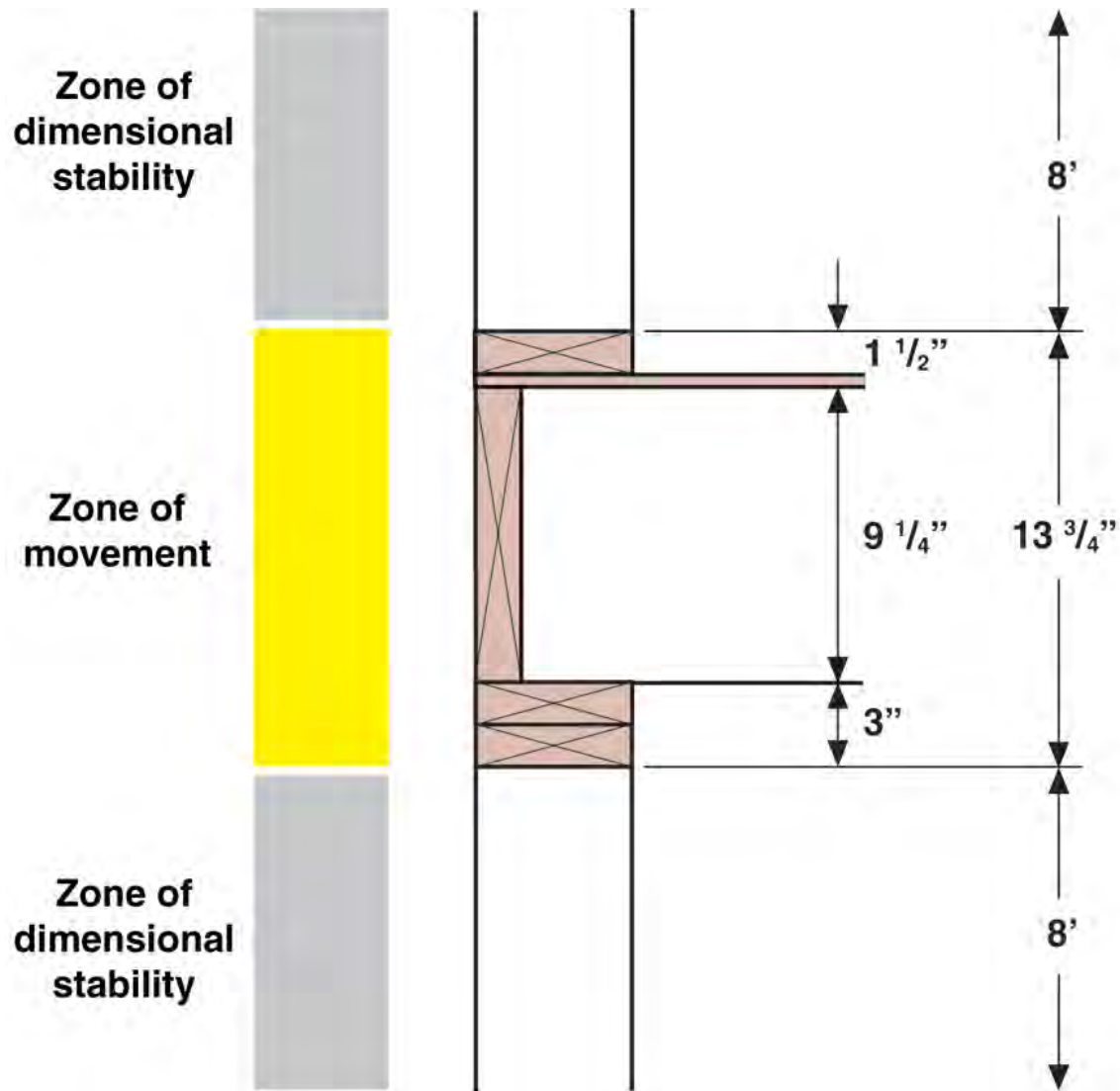

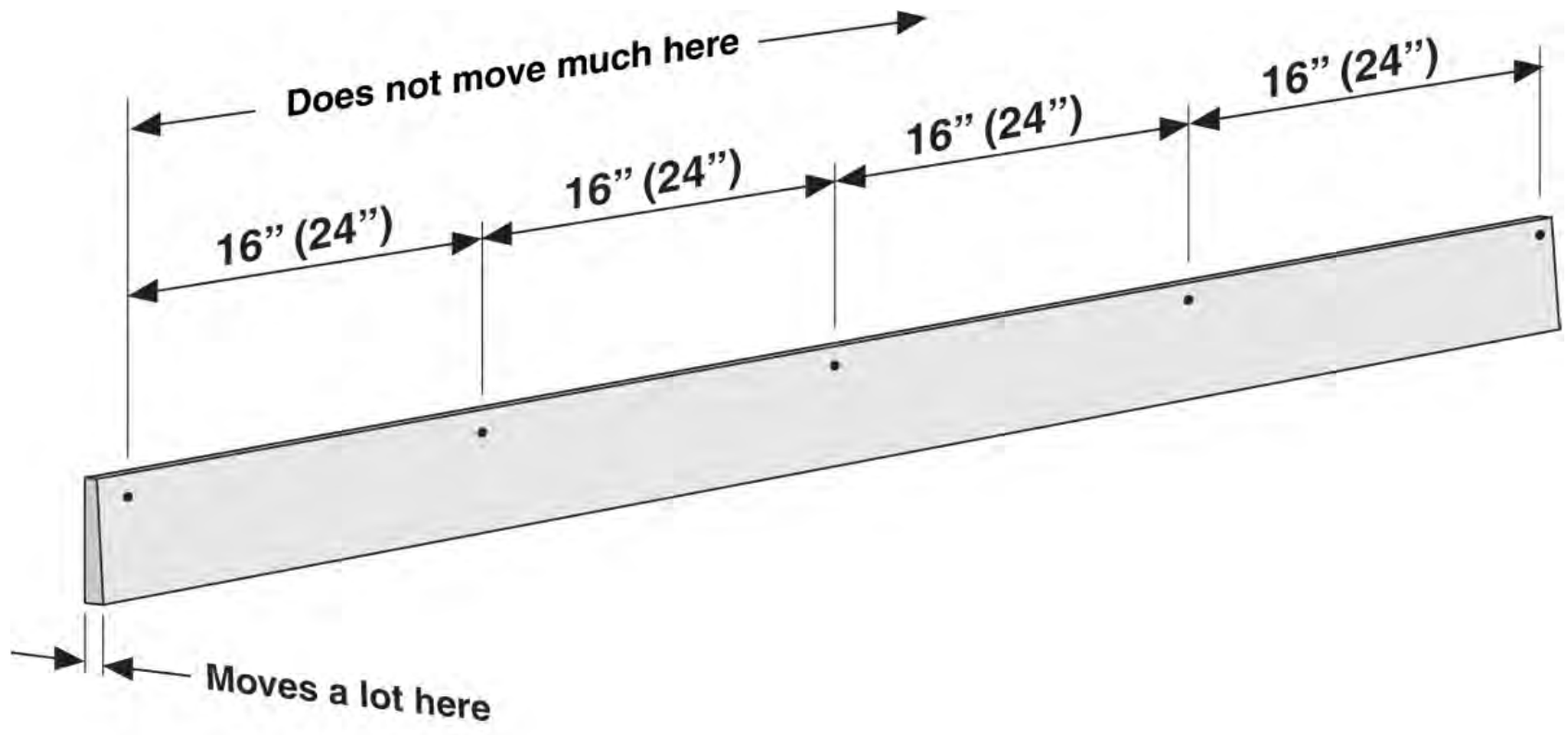

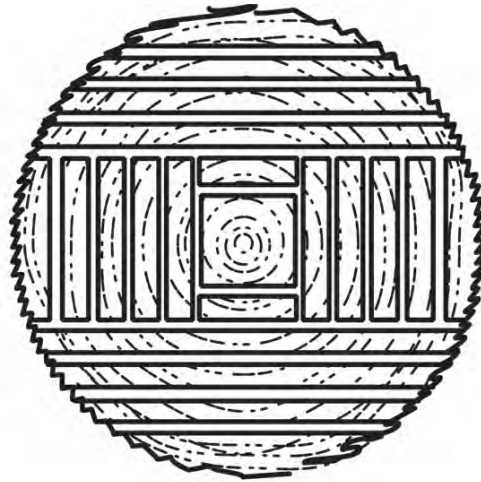

**Plain sawn
log**

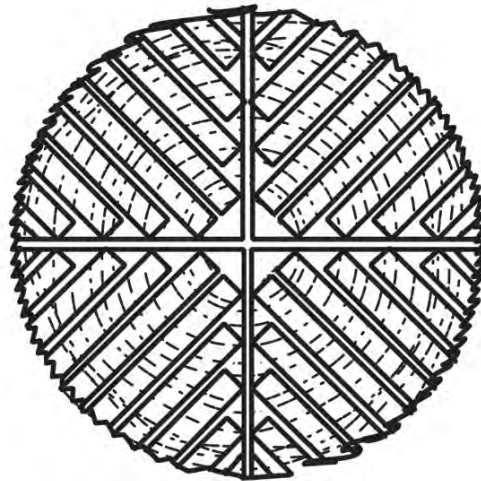

**Quarter sawn
log**

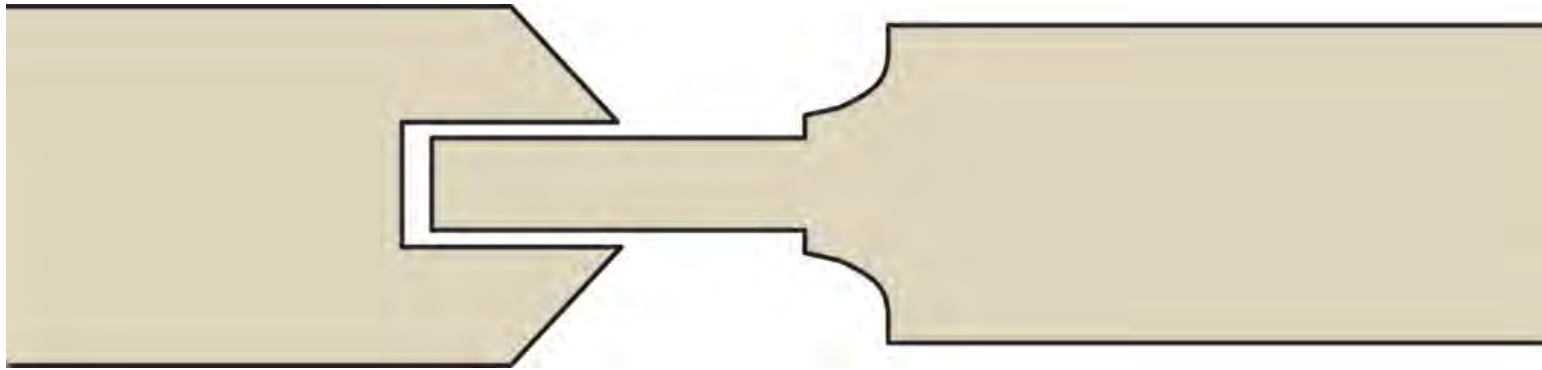



















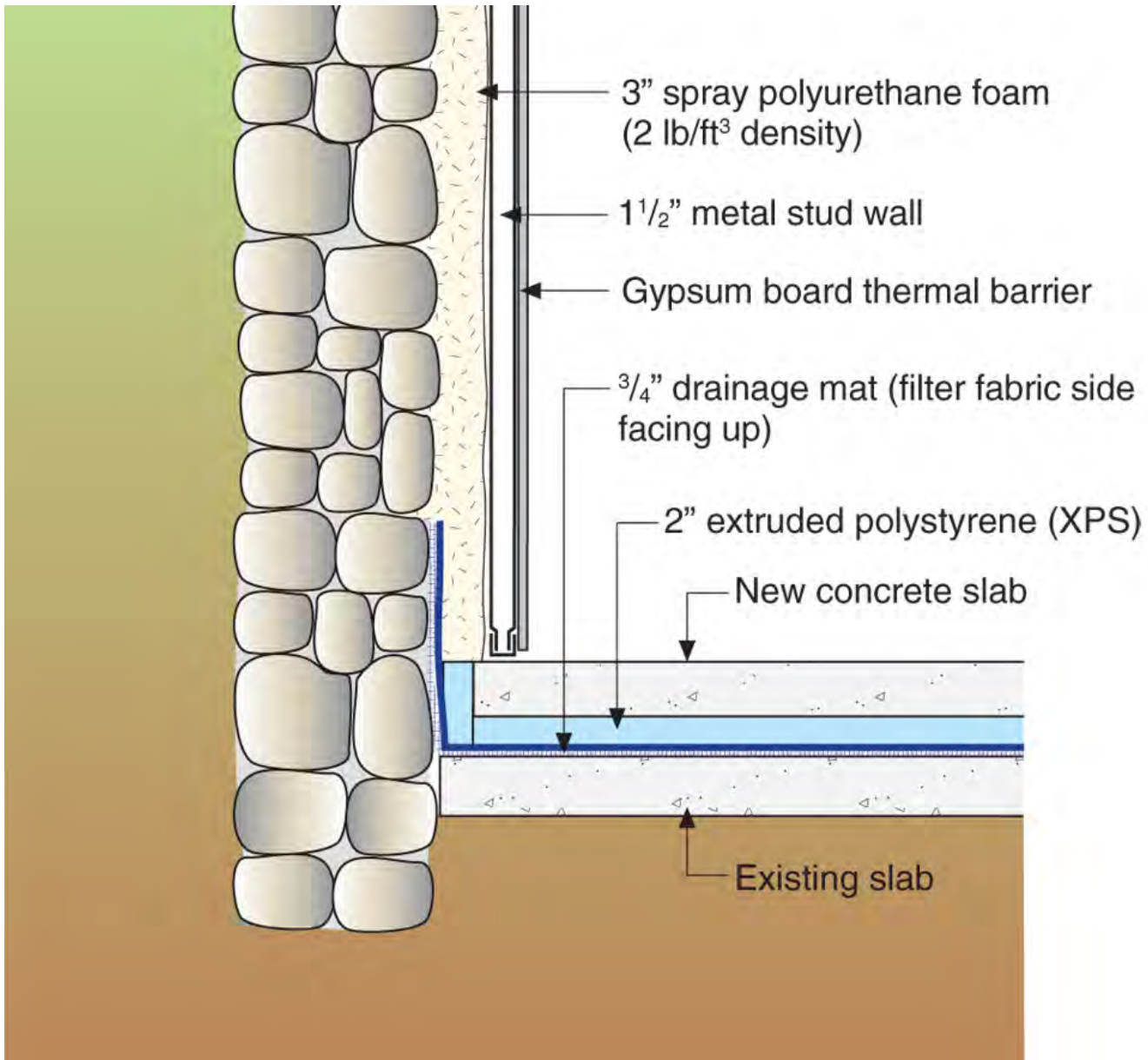

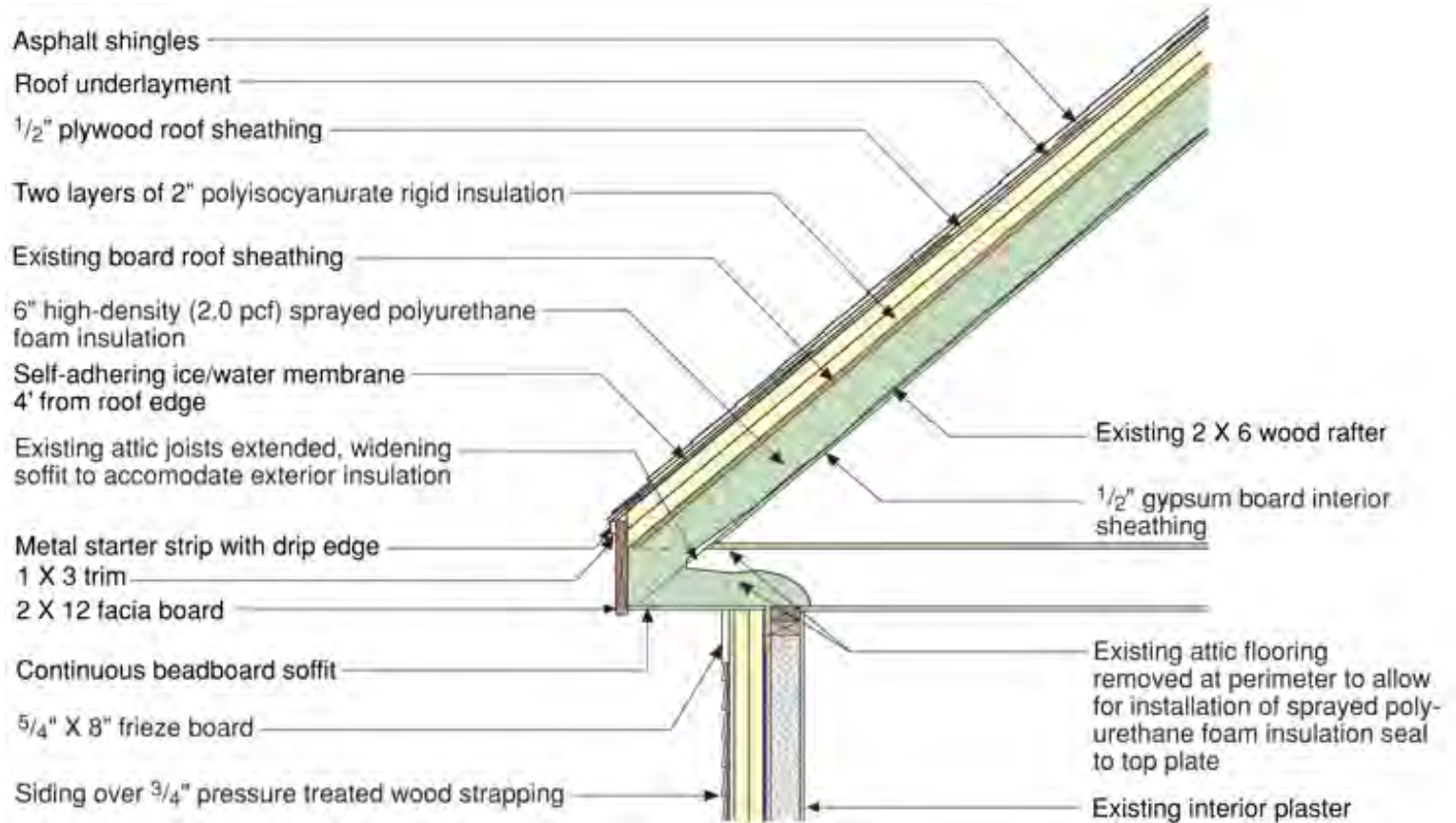































































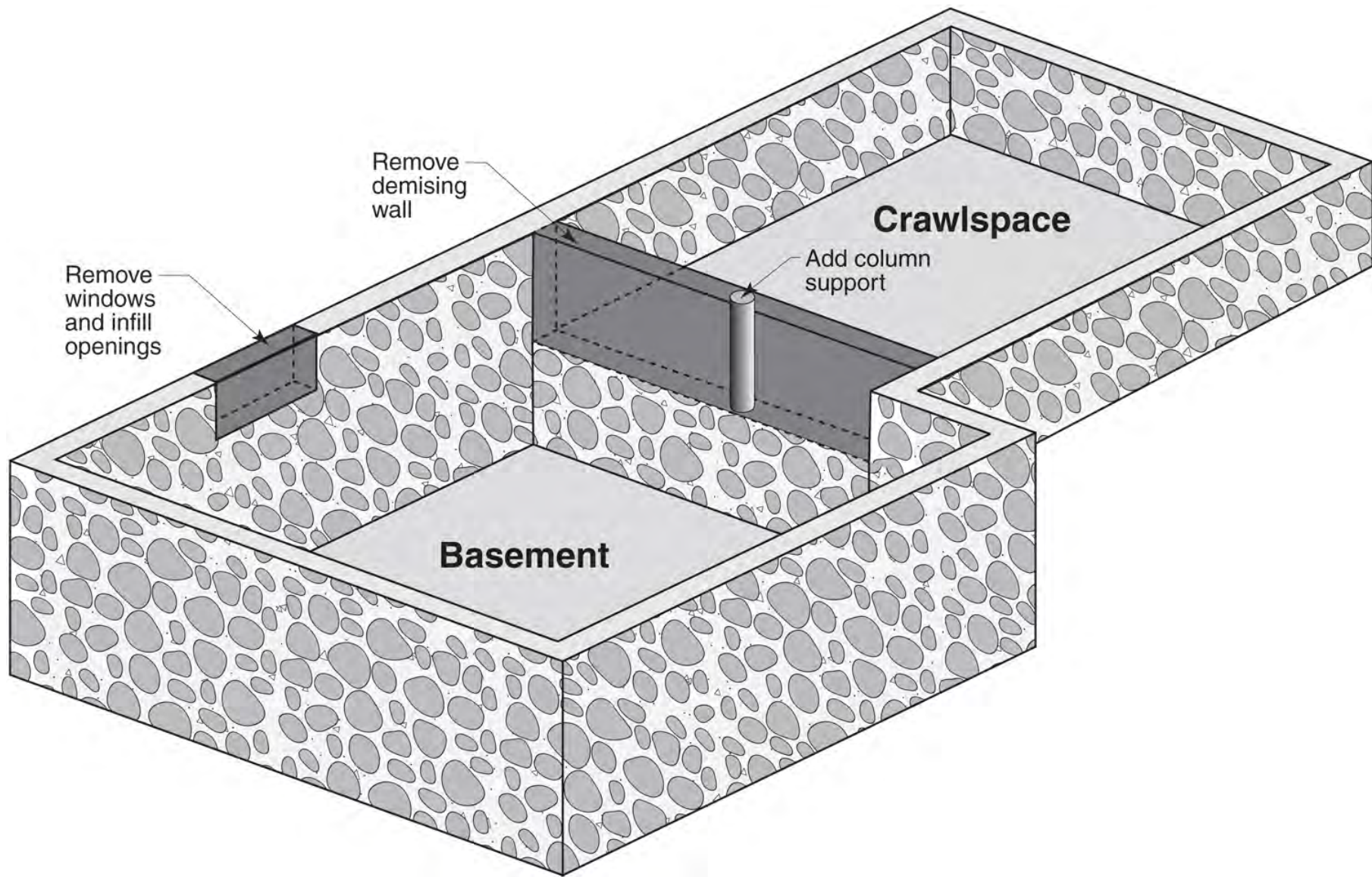



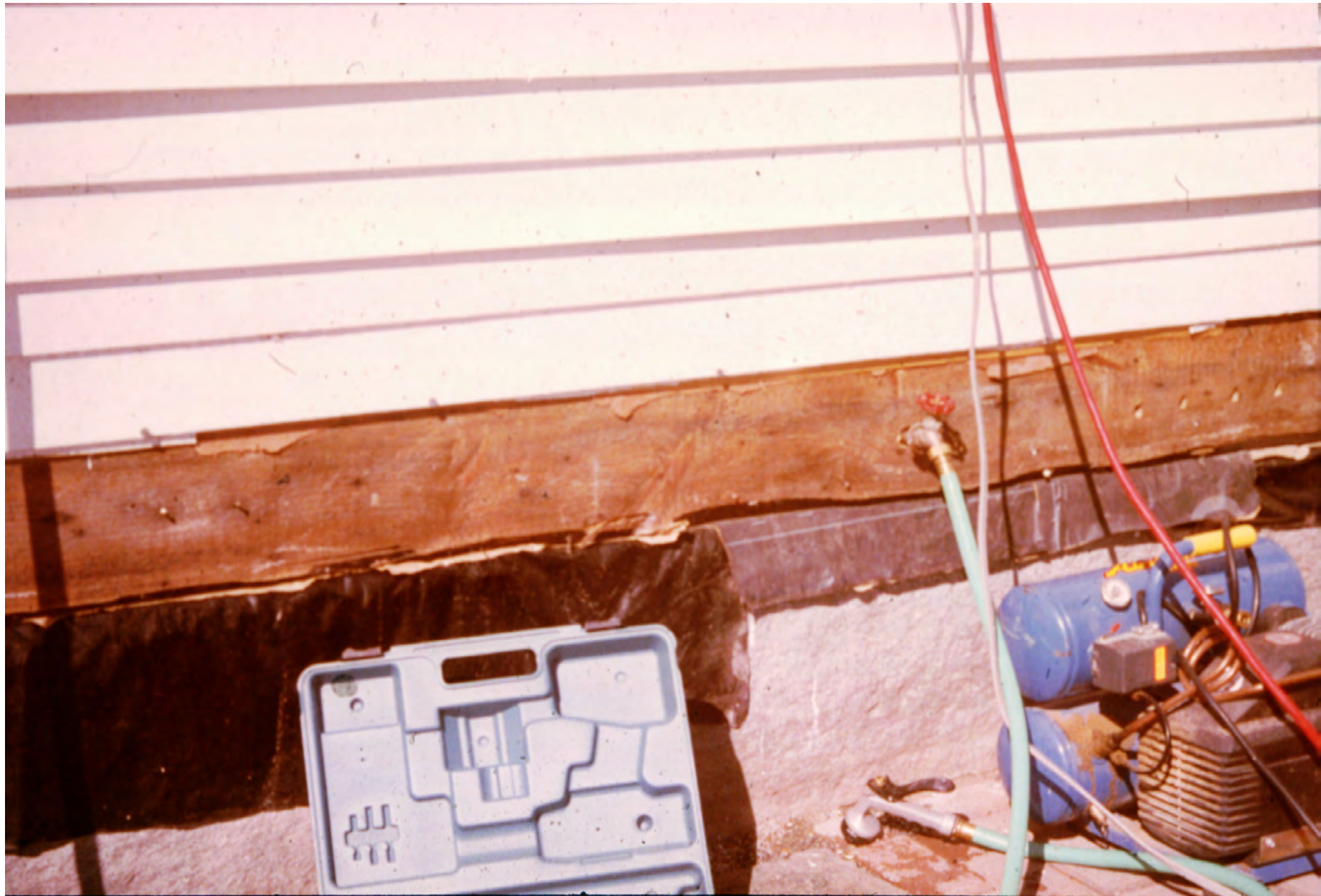









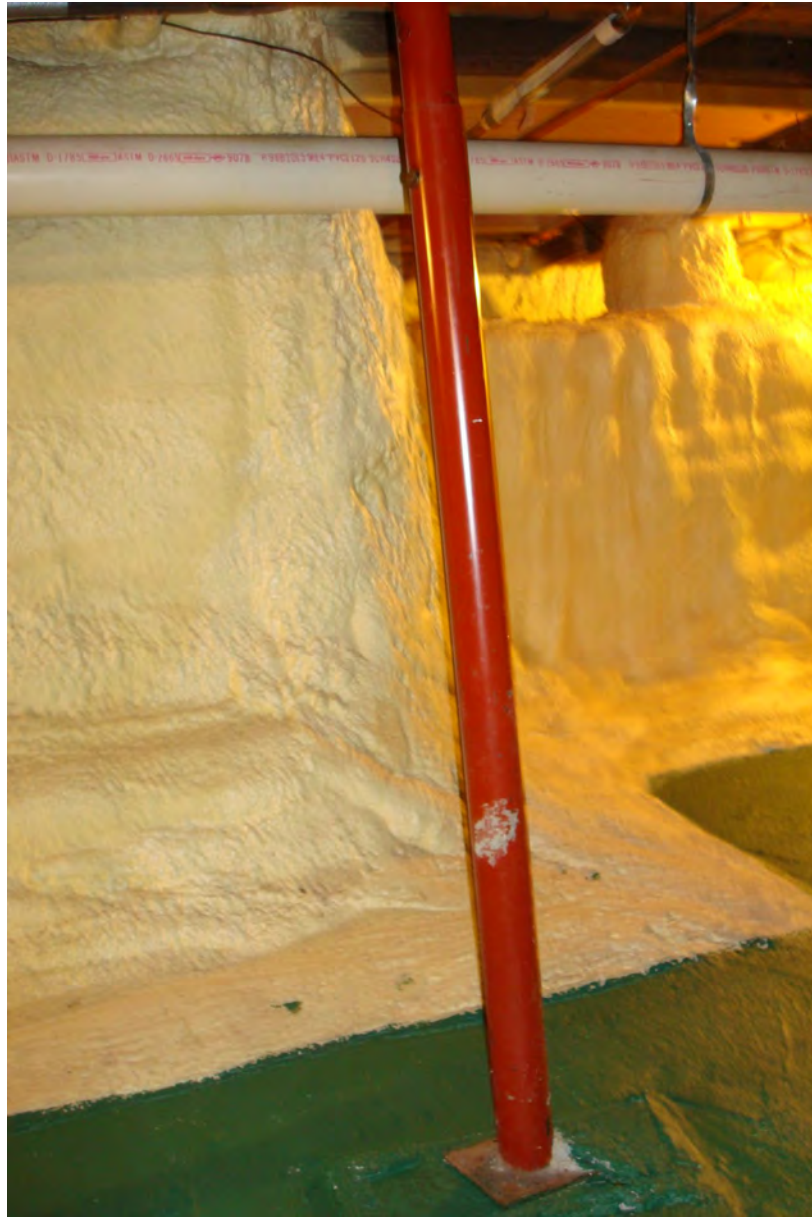











































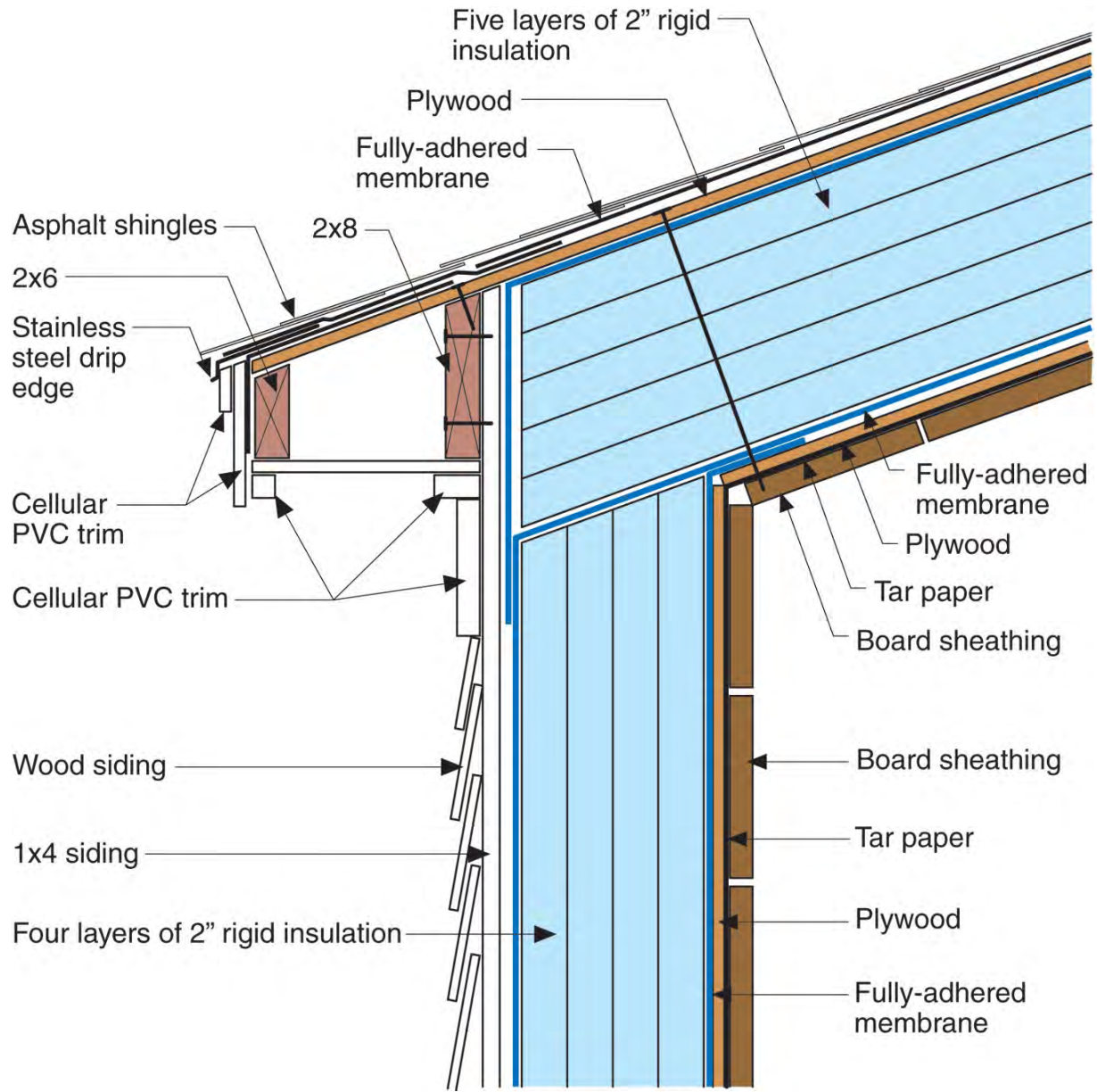

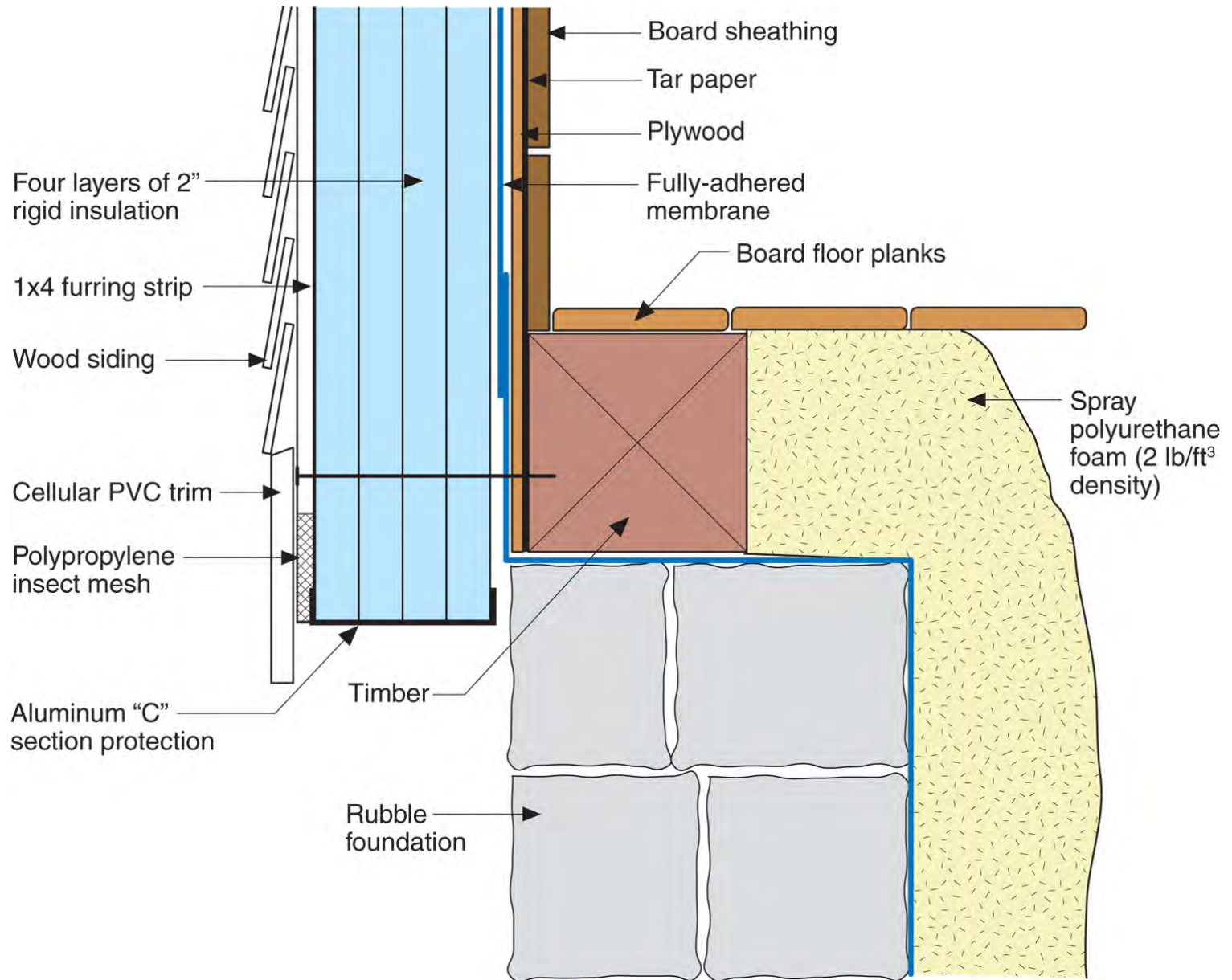

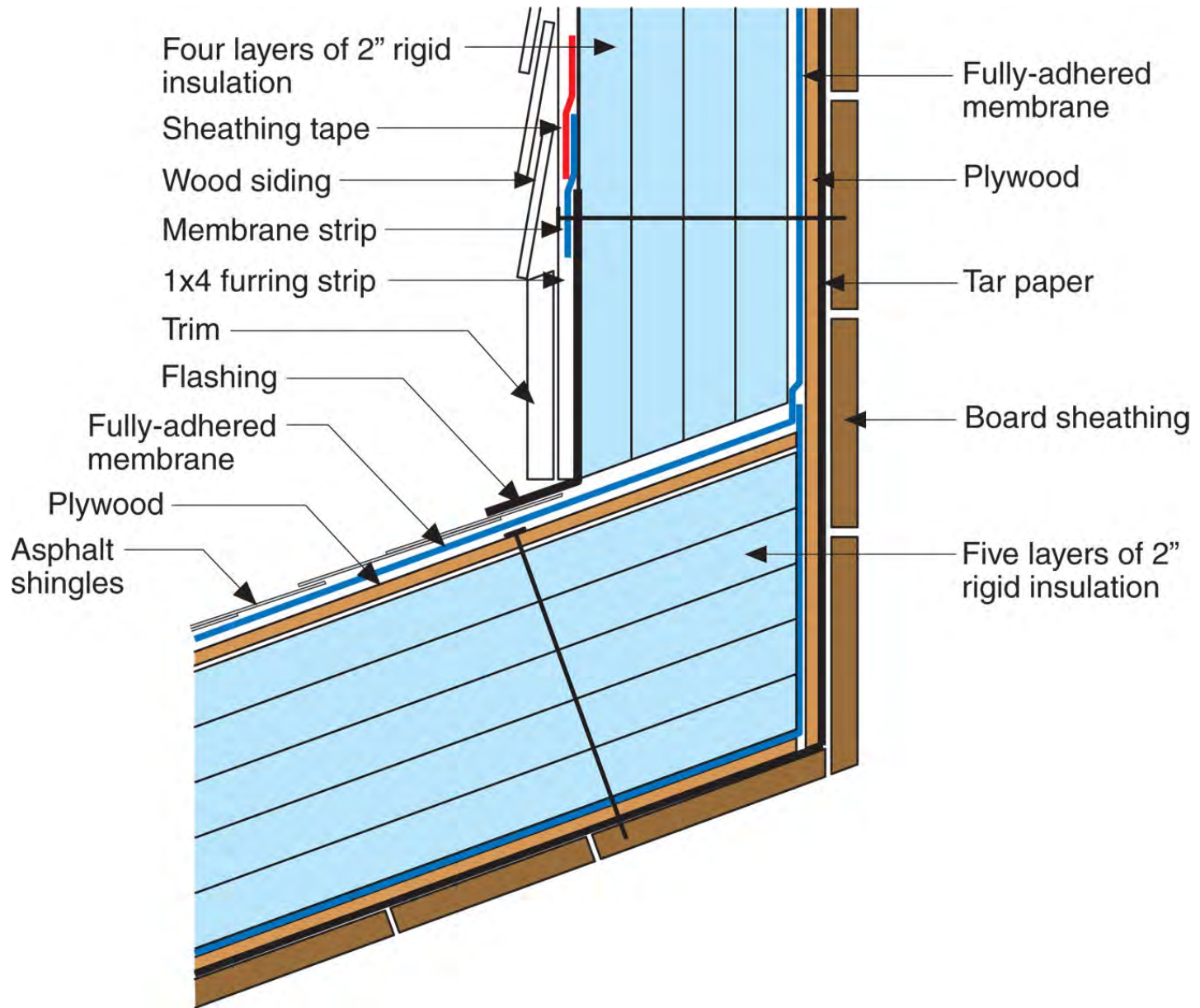





































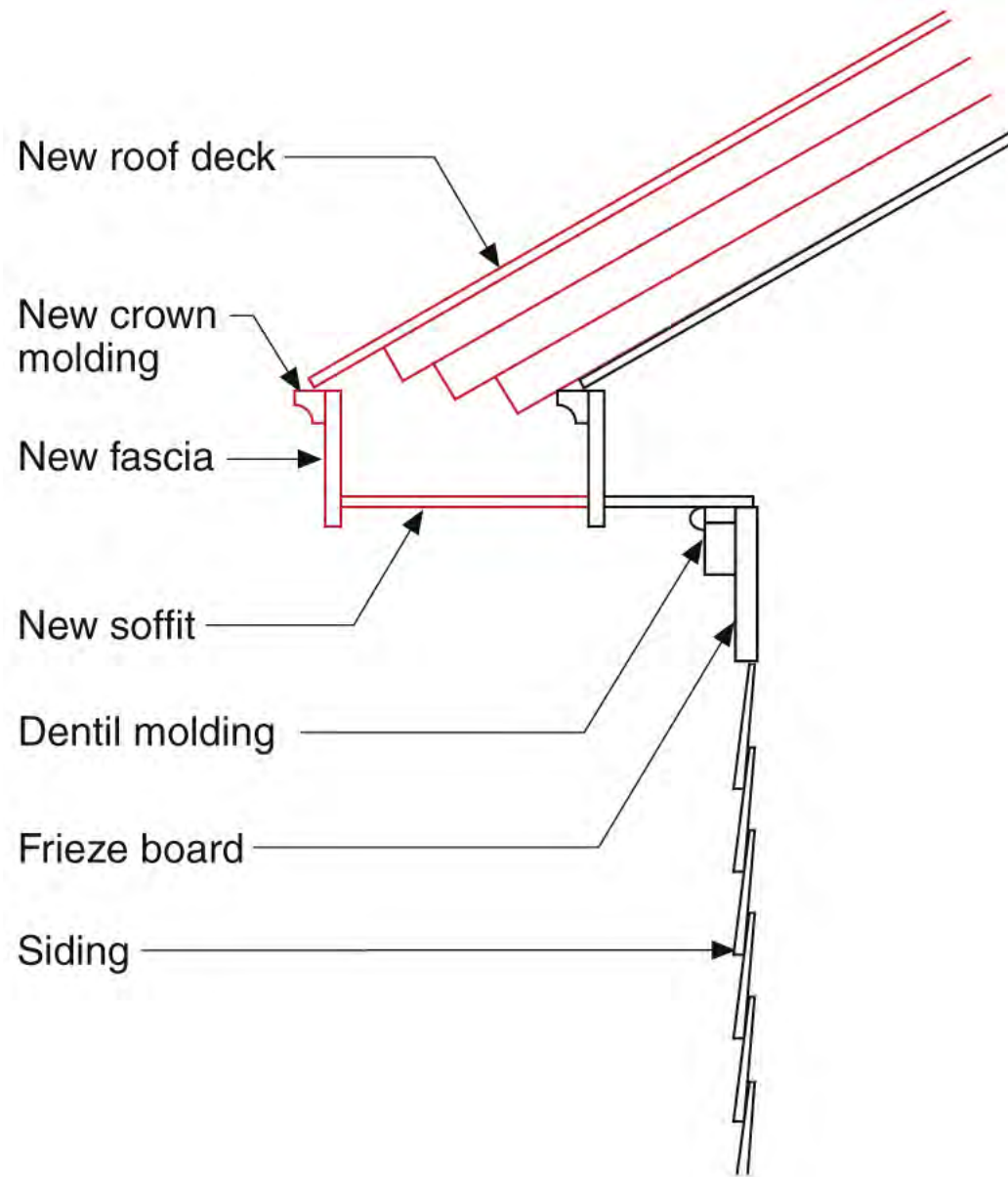

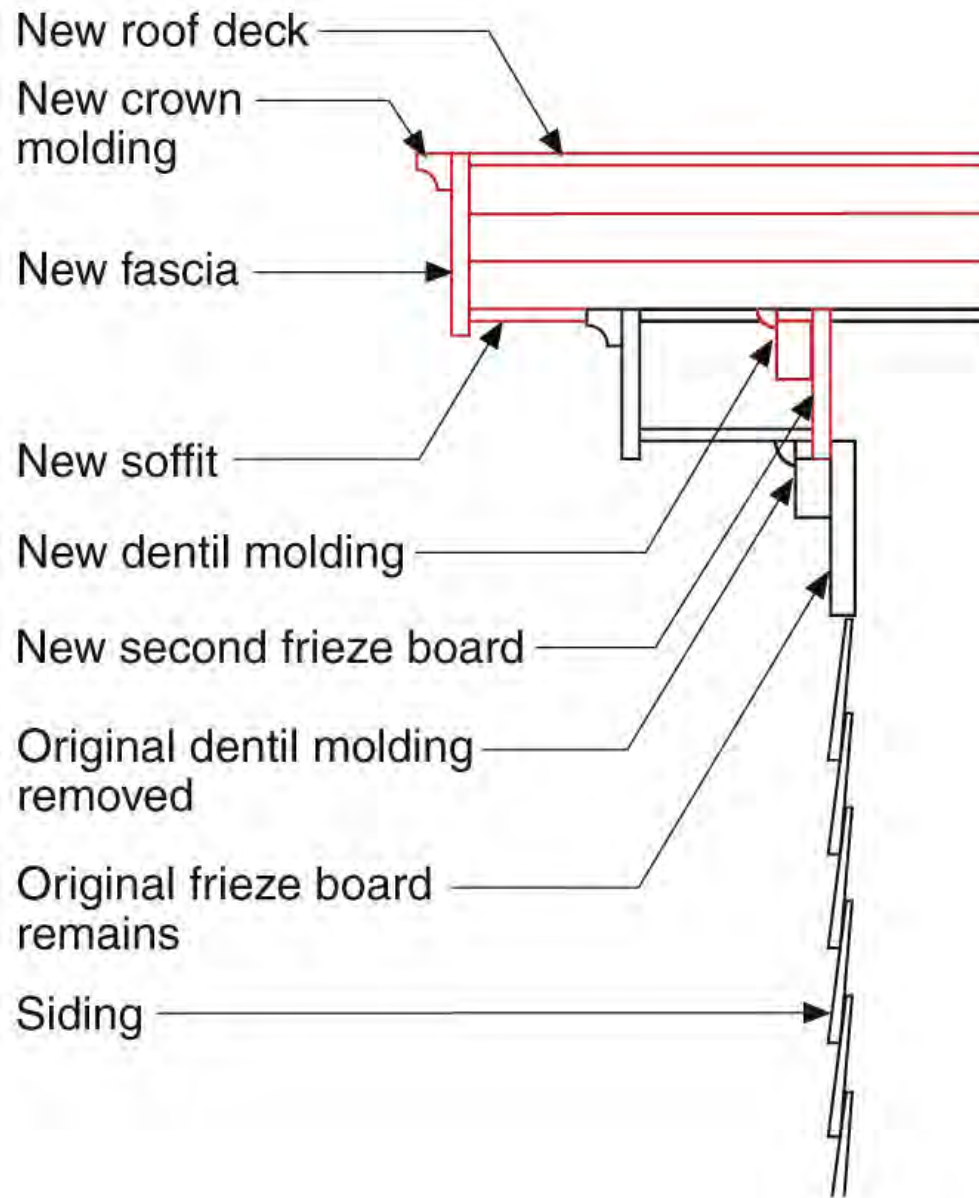

























Crawl Spaces

Crawl spaces must be completely connected to either the outside or the inside

Crawl spaces must be completely connected to either the outside or the inside

Vented crawl spaces work

Unvented conditioned crawl spaces work

Don't Do Stupid Things

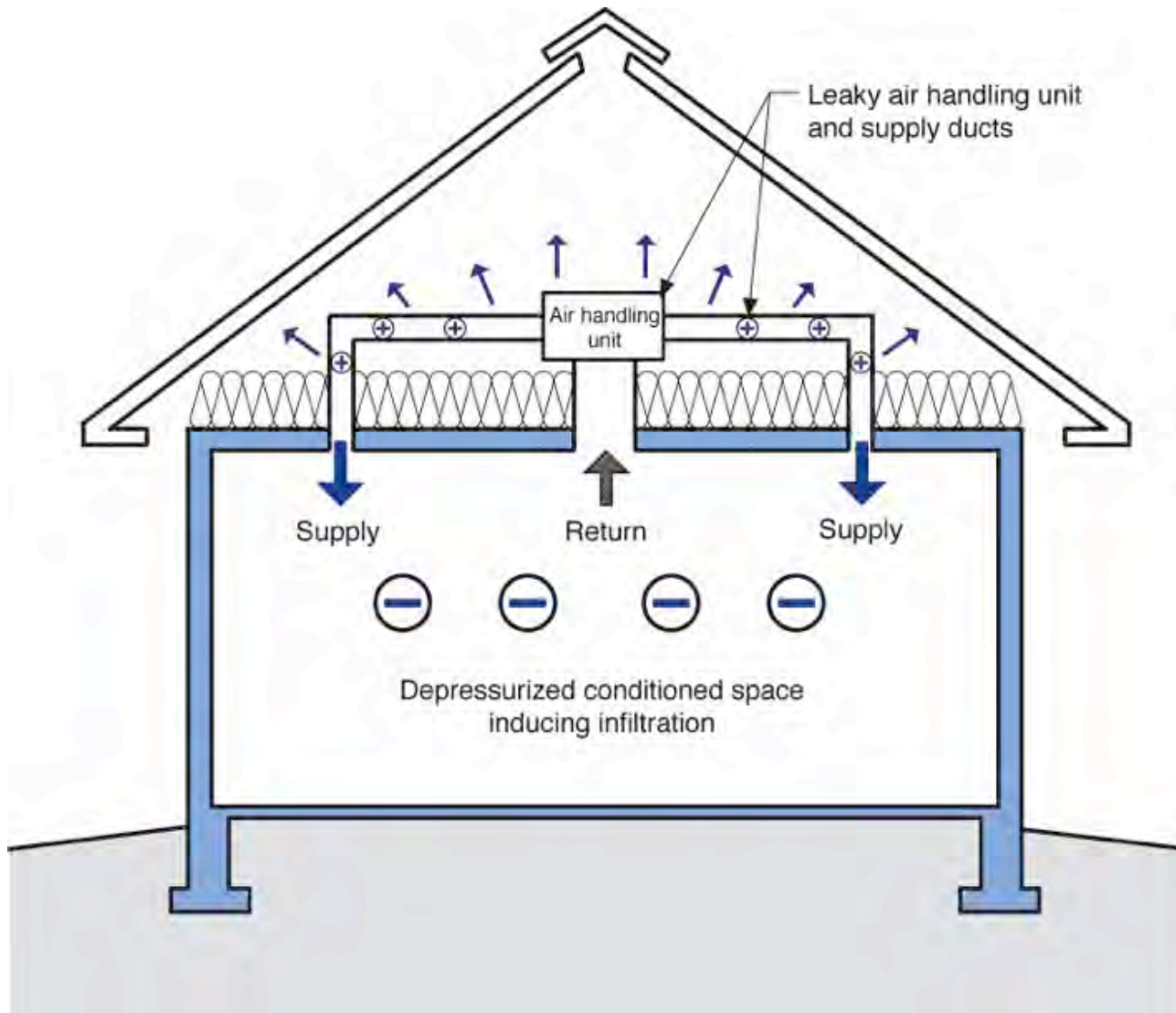

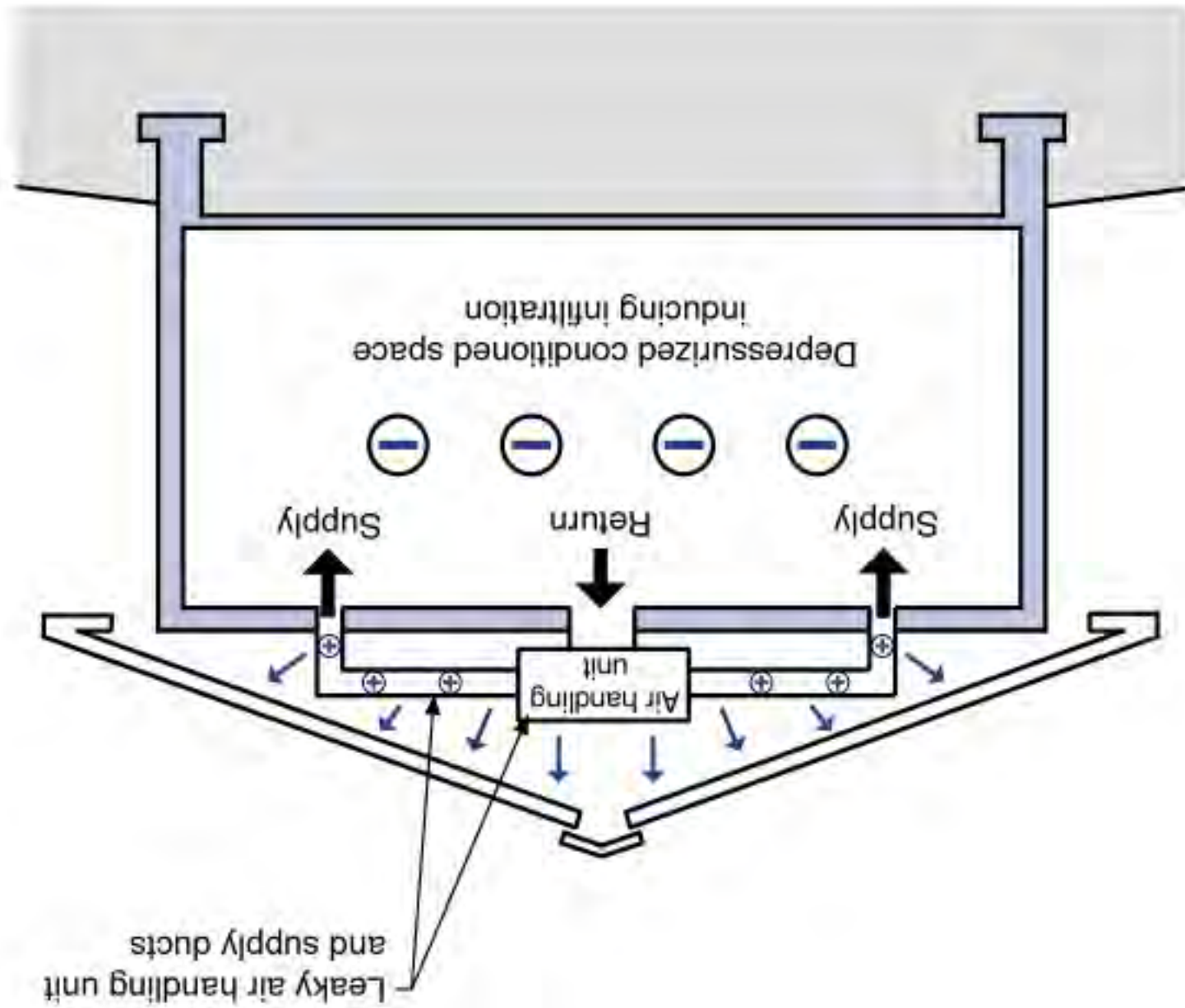

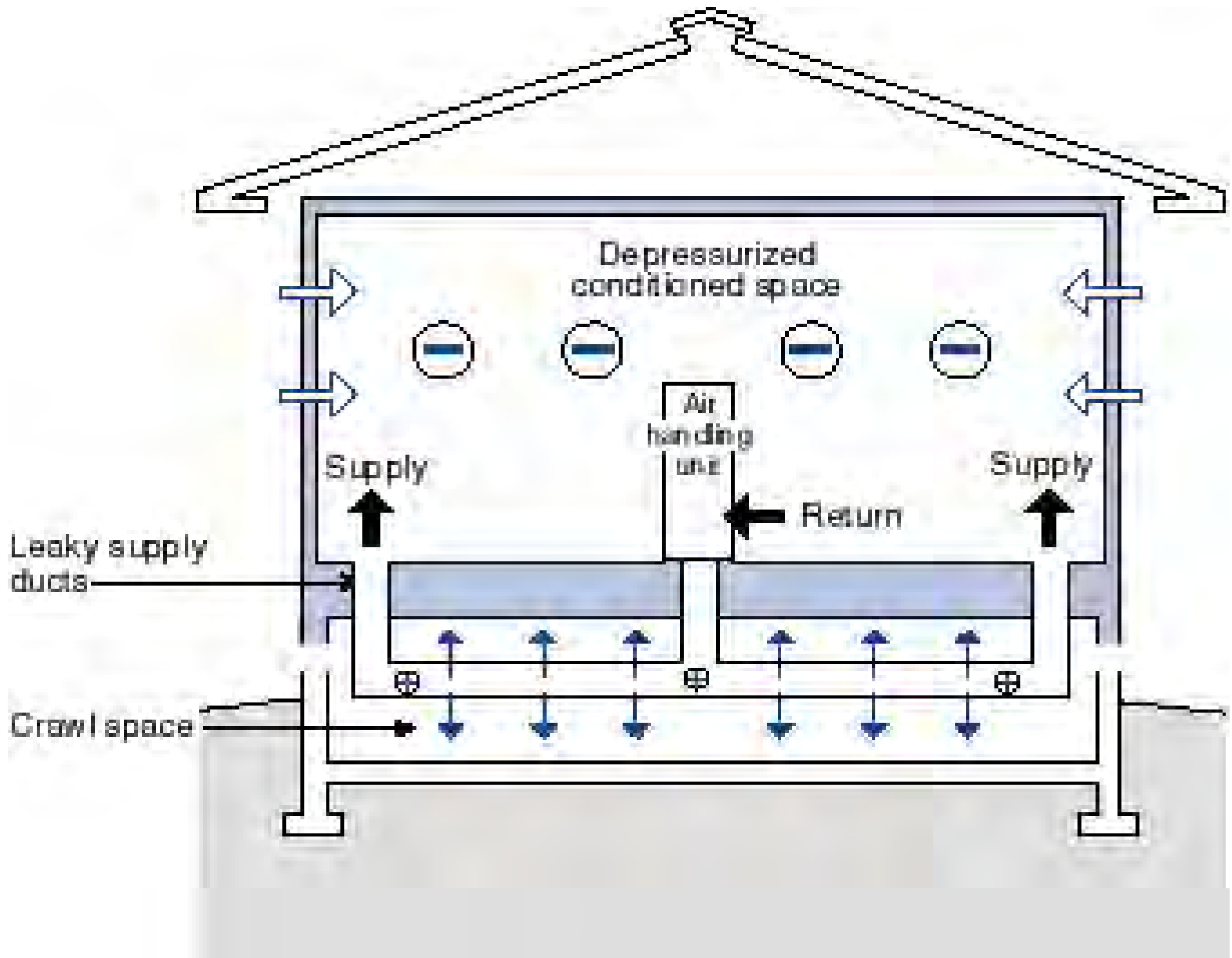

Smart Thing





















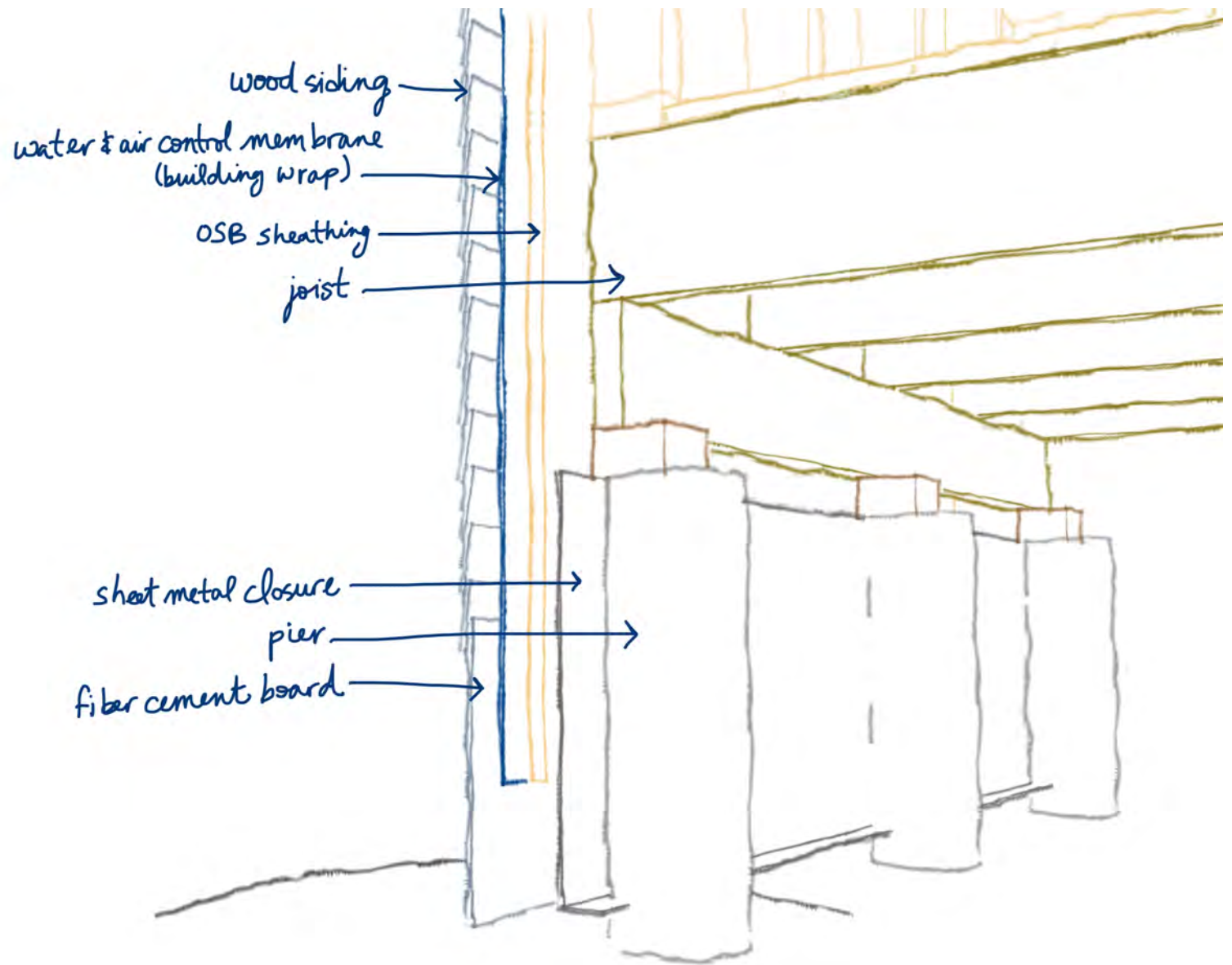

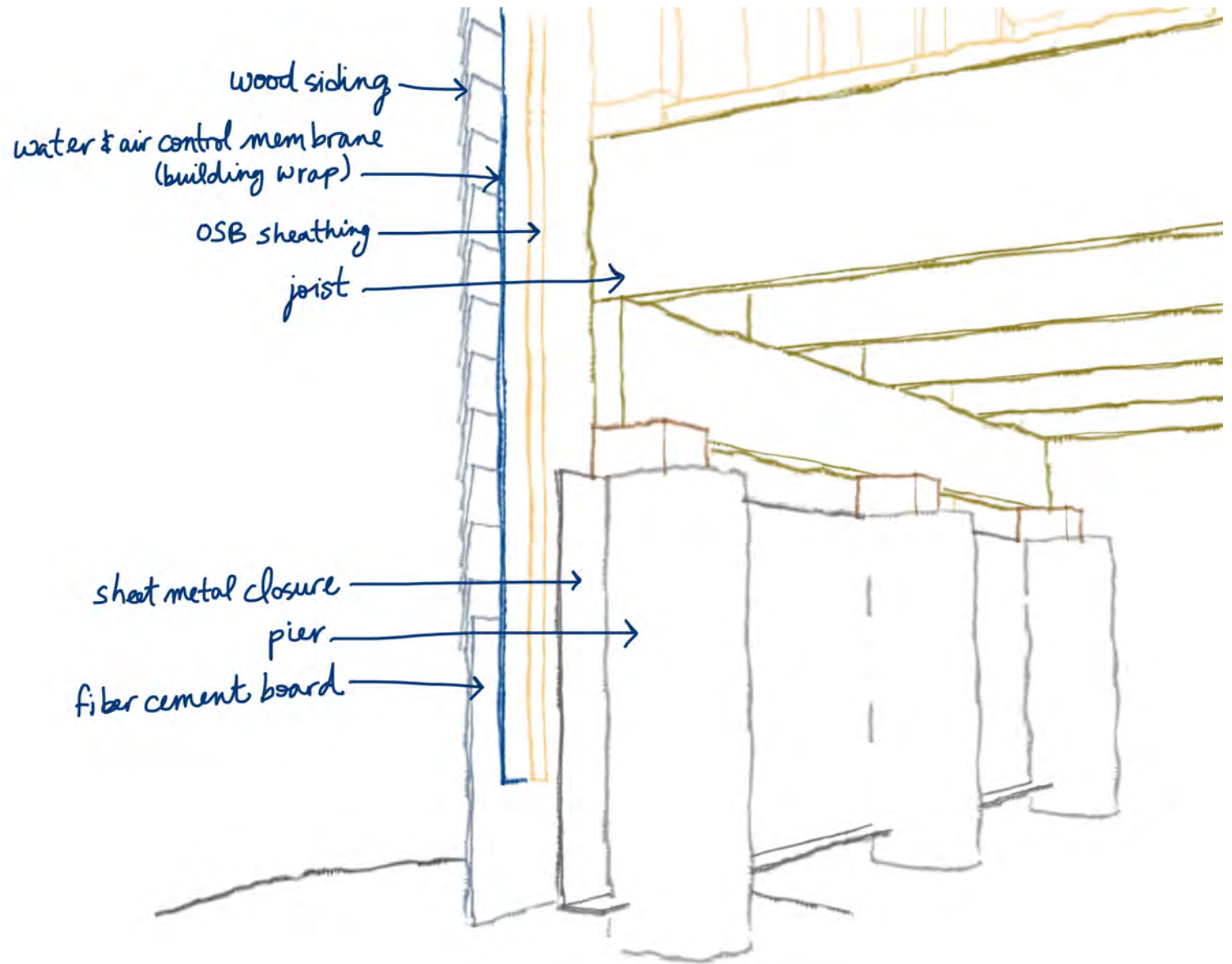

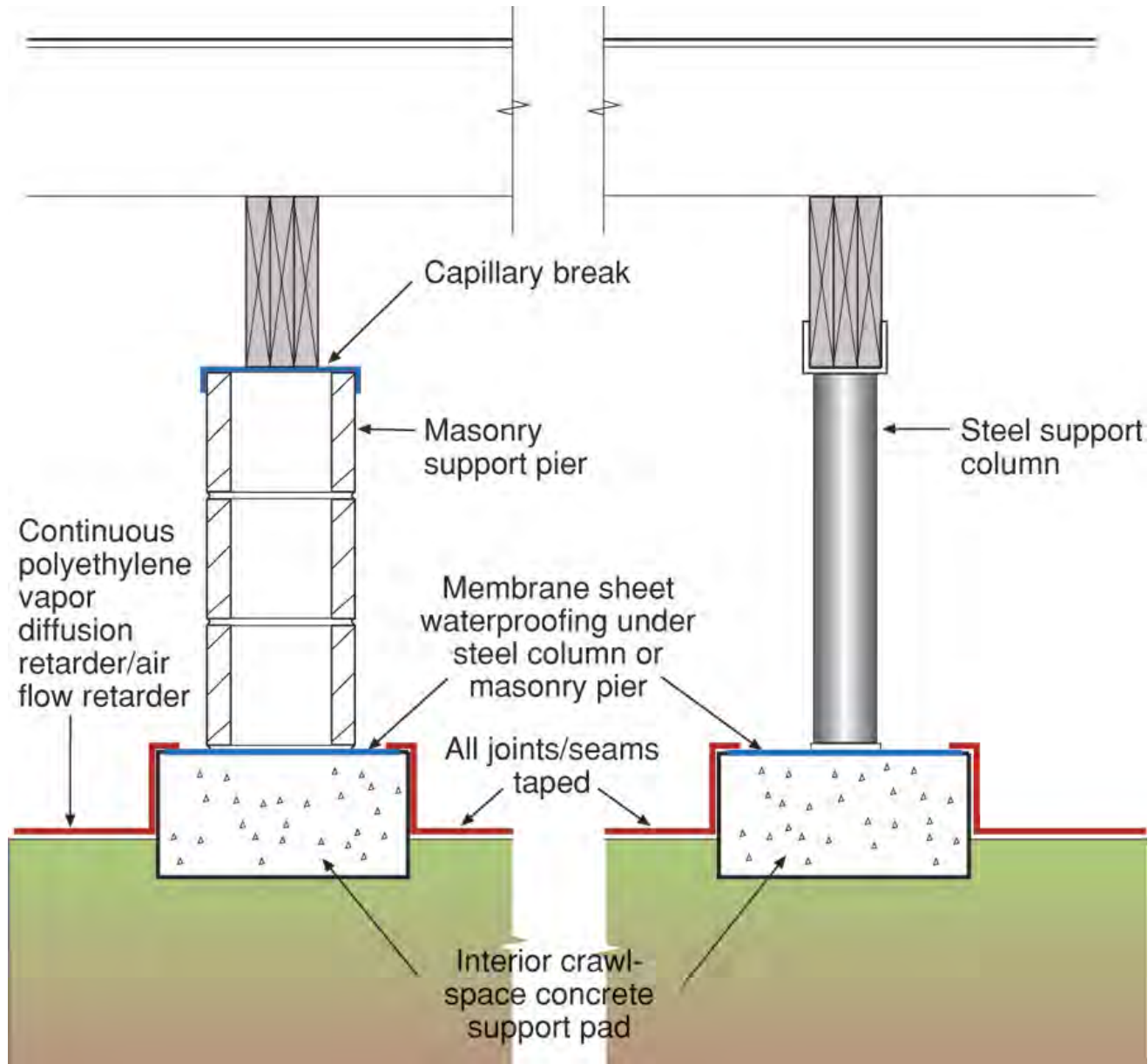

Conditioned Crawlspace Not Unvented
Crawlspace

Need Supply Air

50 cfm/1000 ft² of Crawlspace Area

Or

Dehumidification

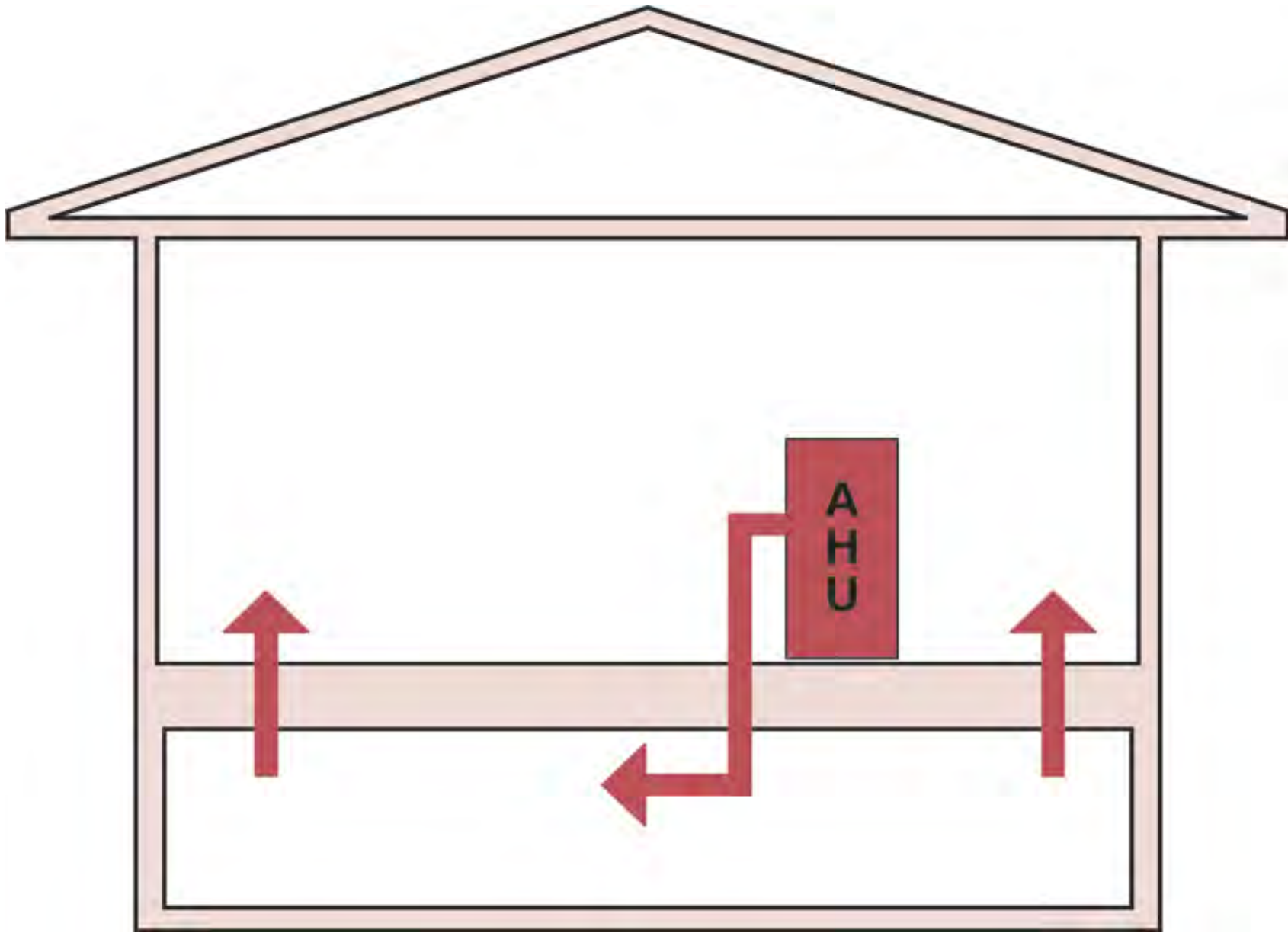

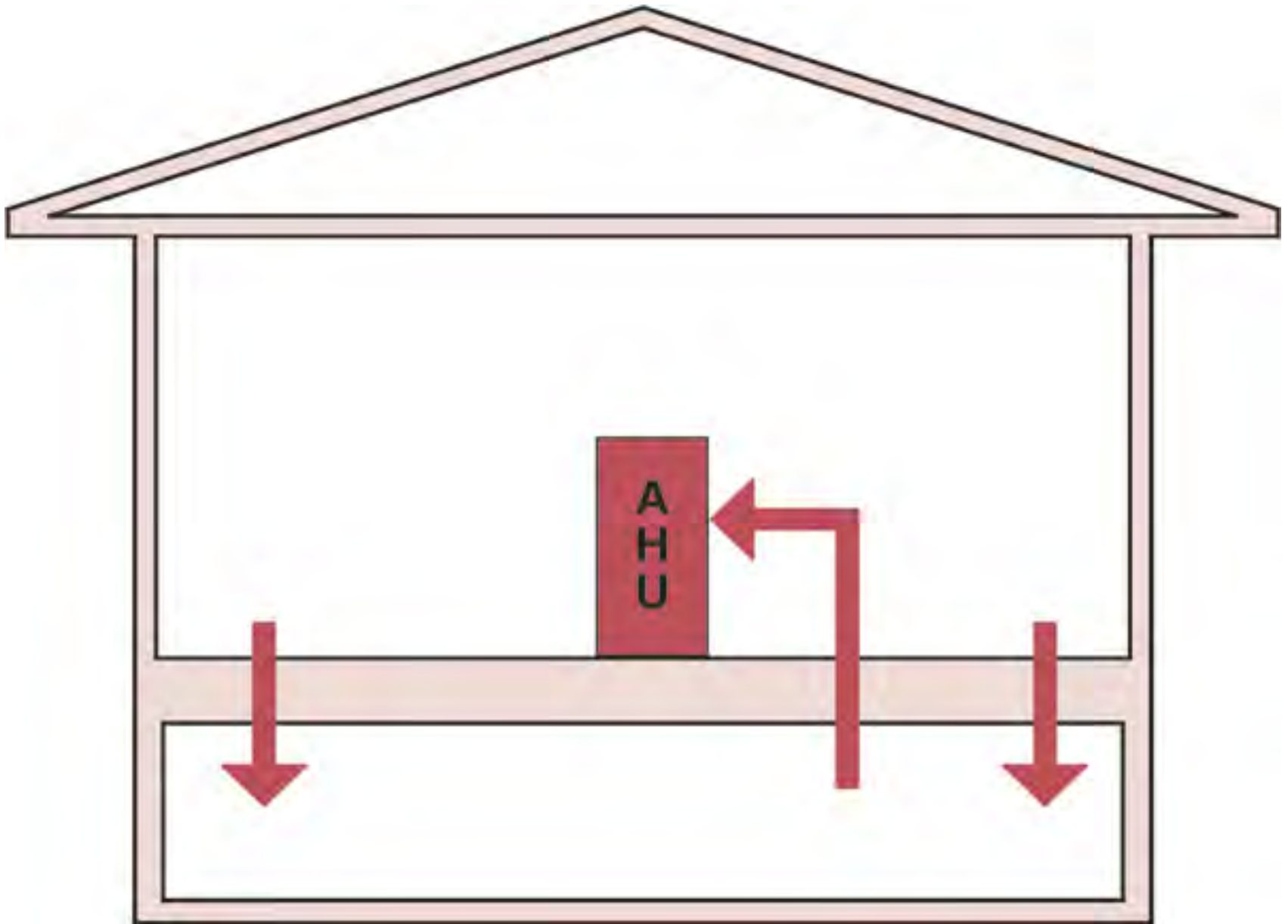

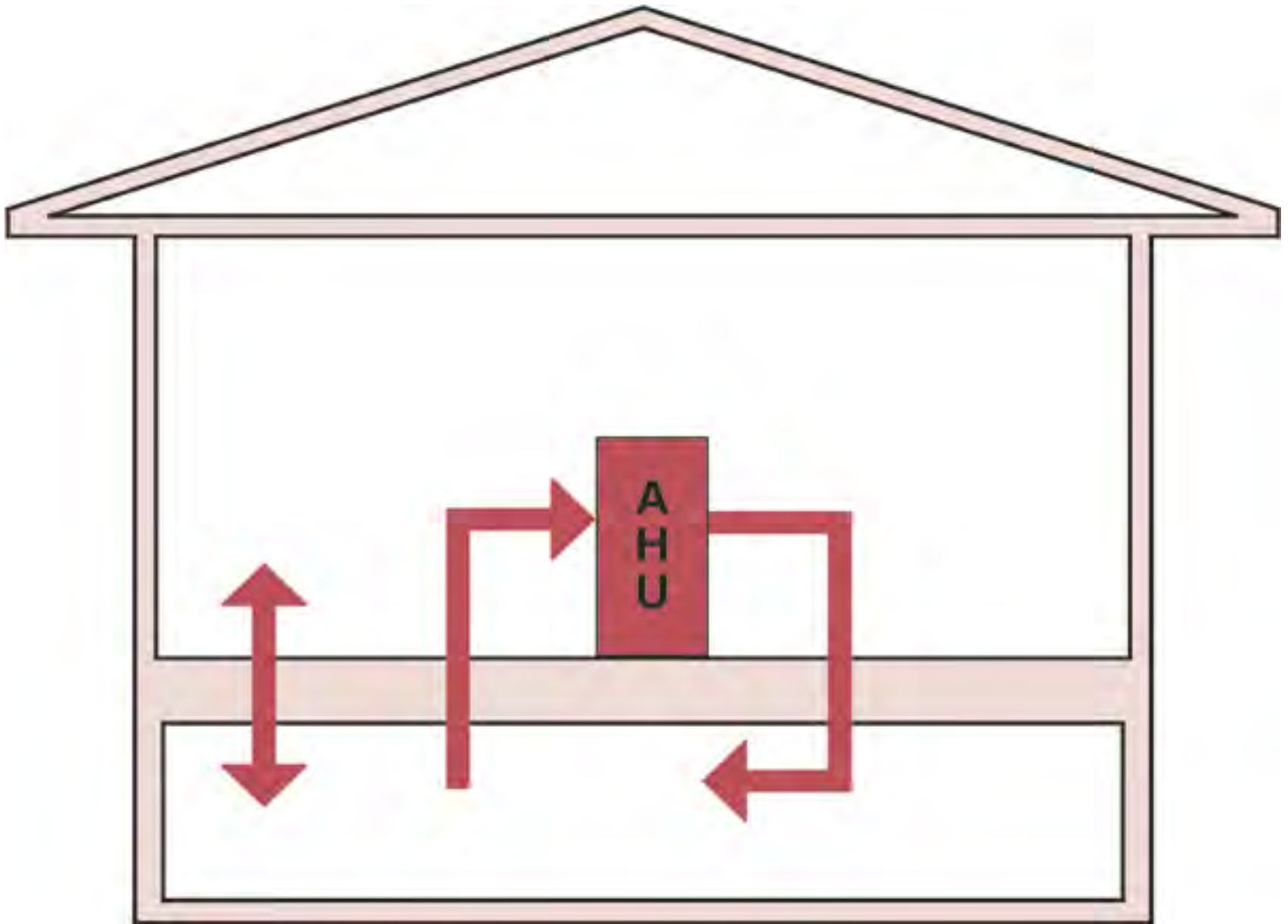

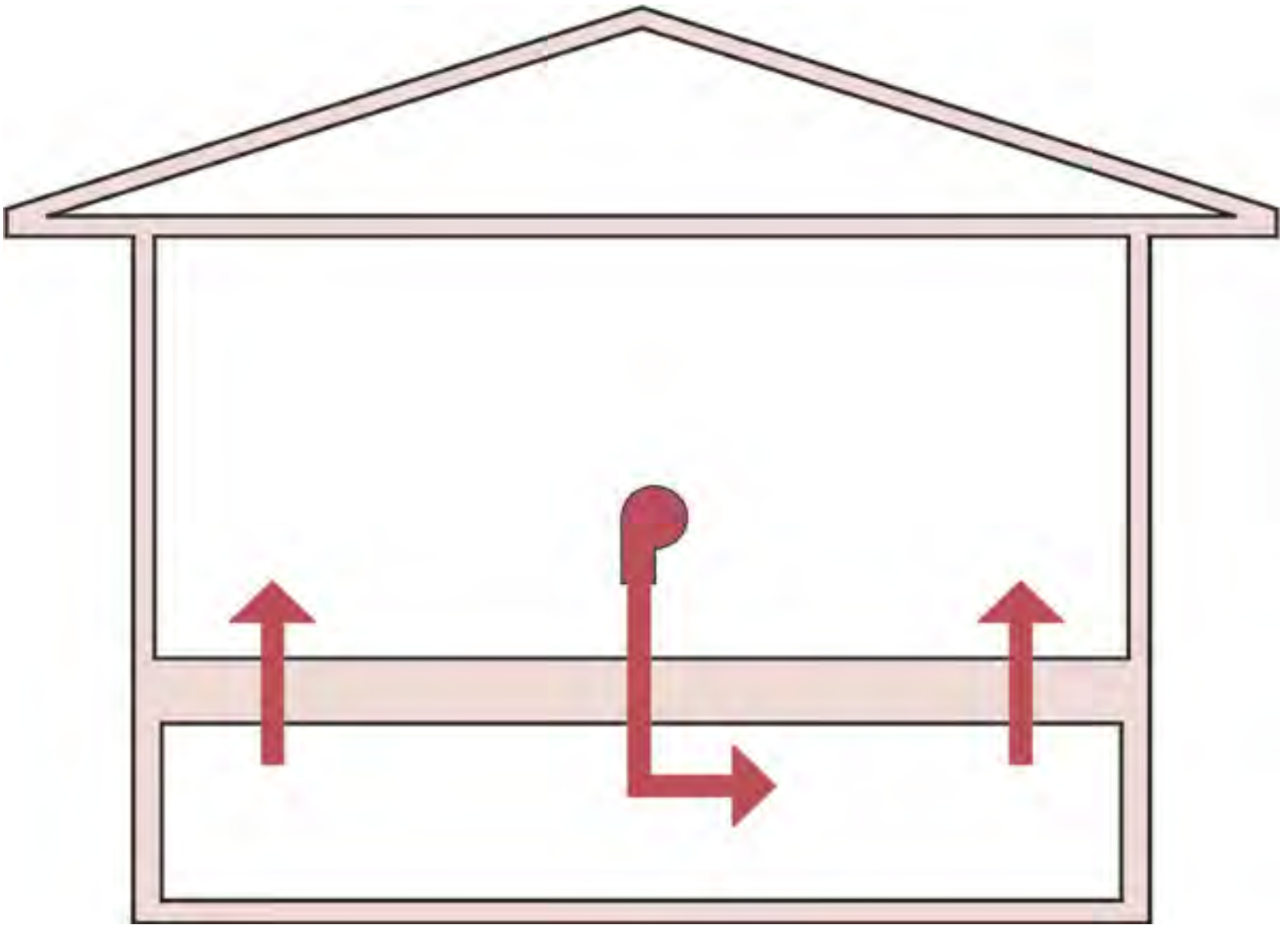

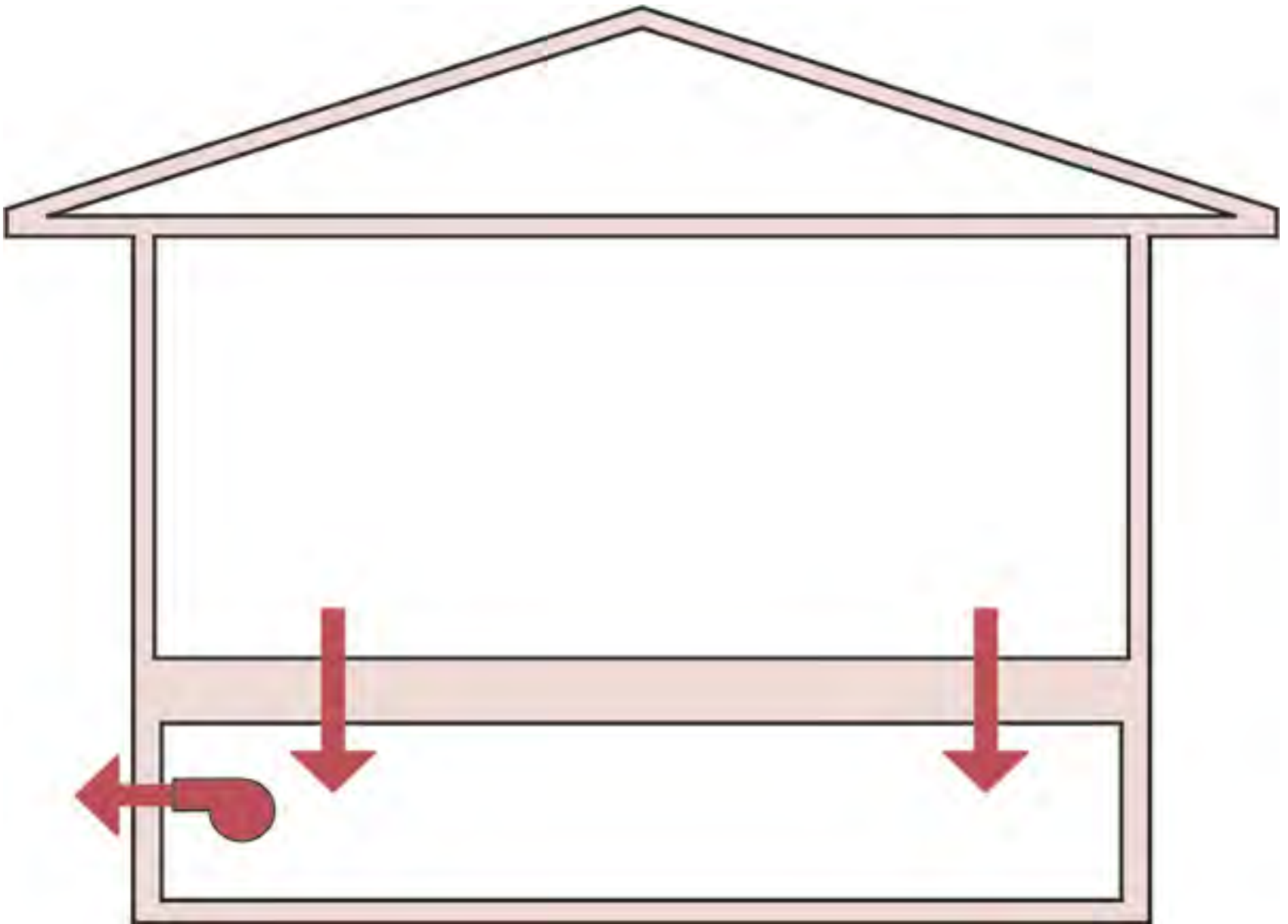

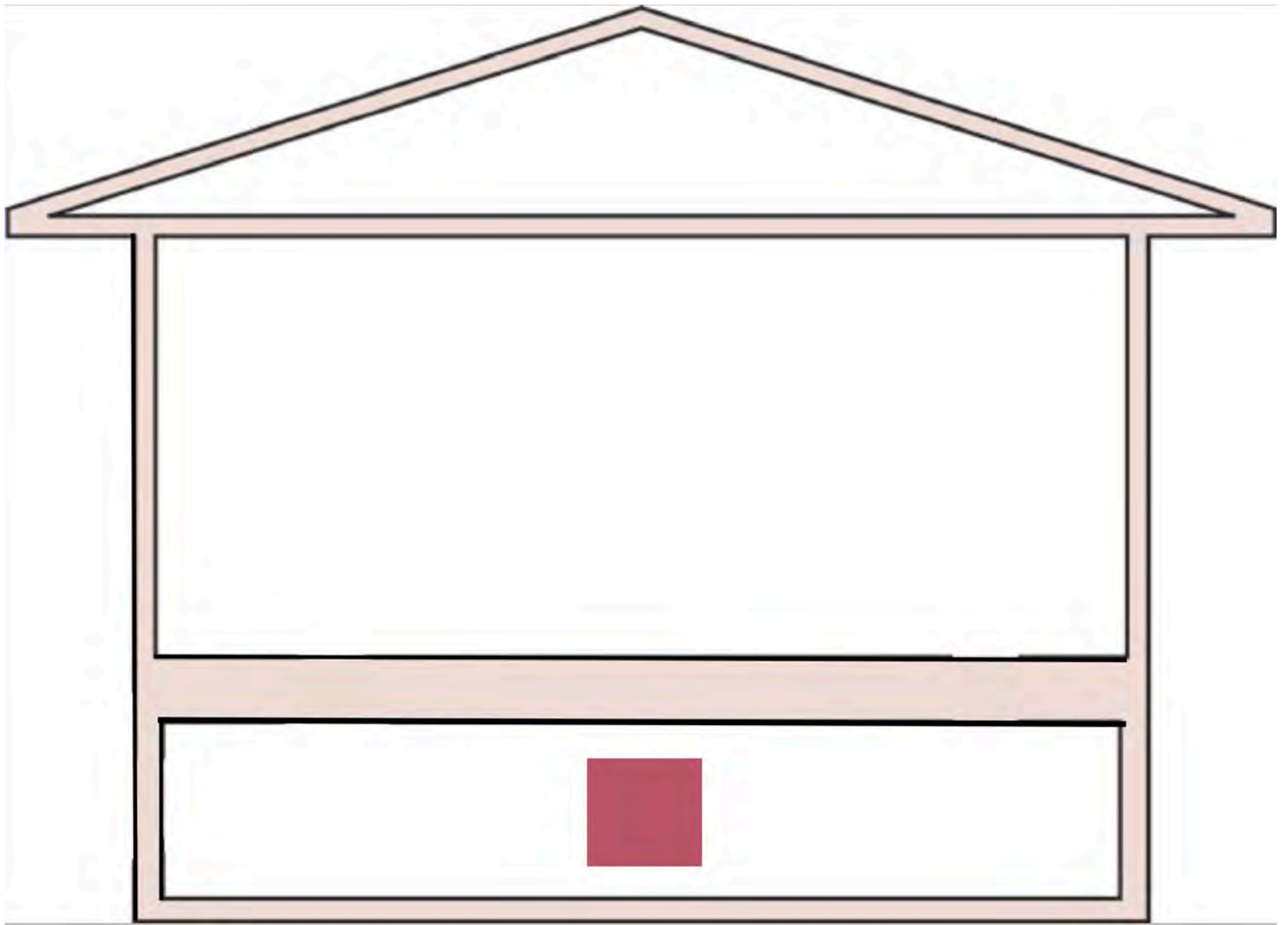

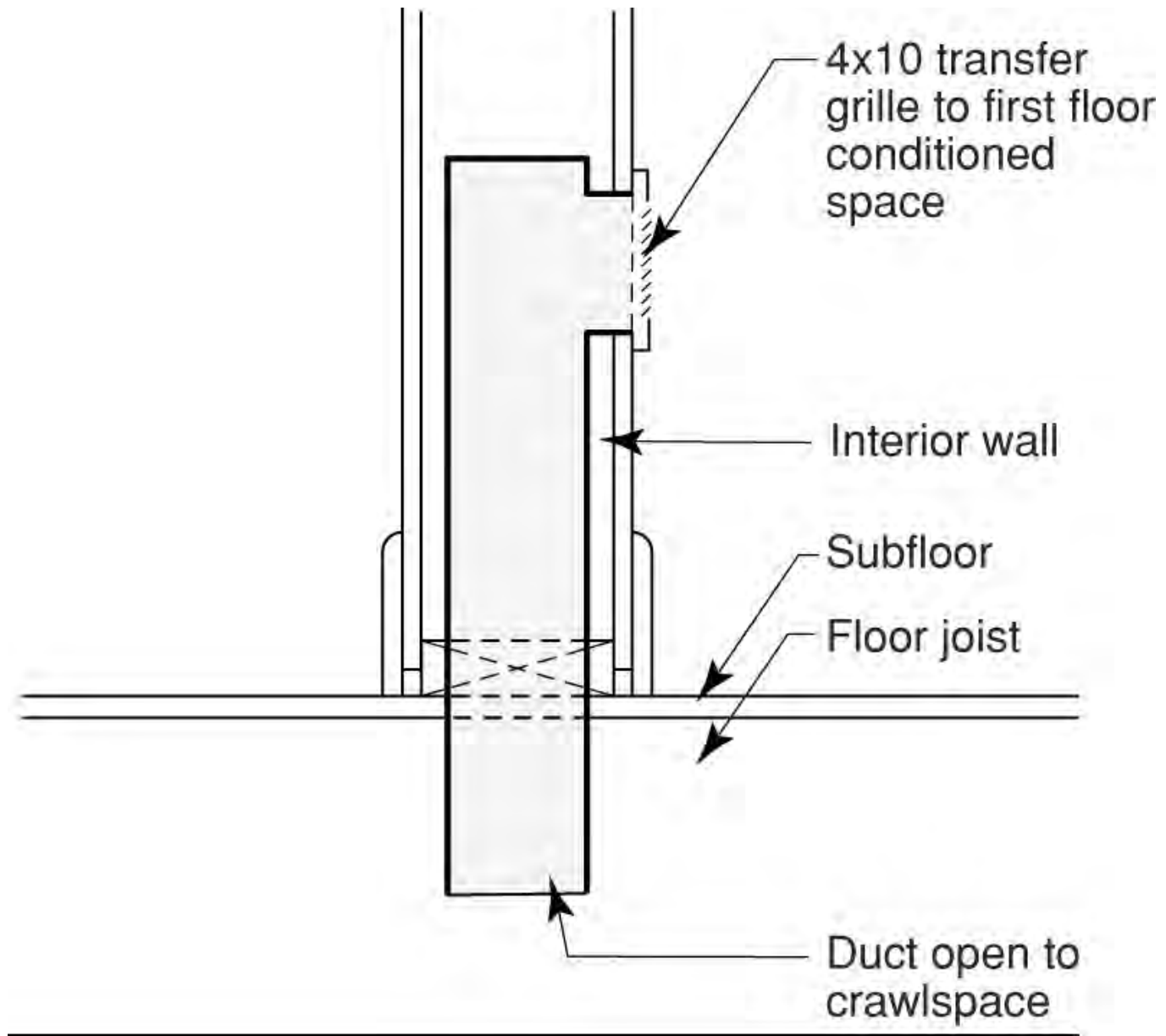

Alternative Detail

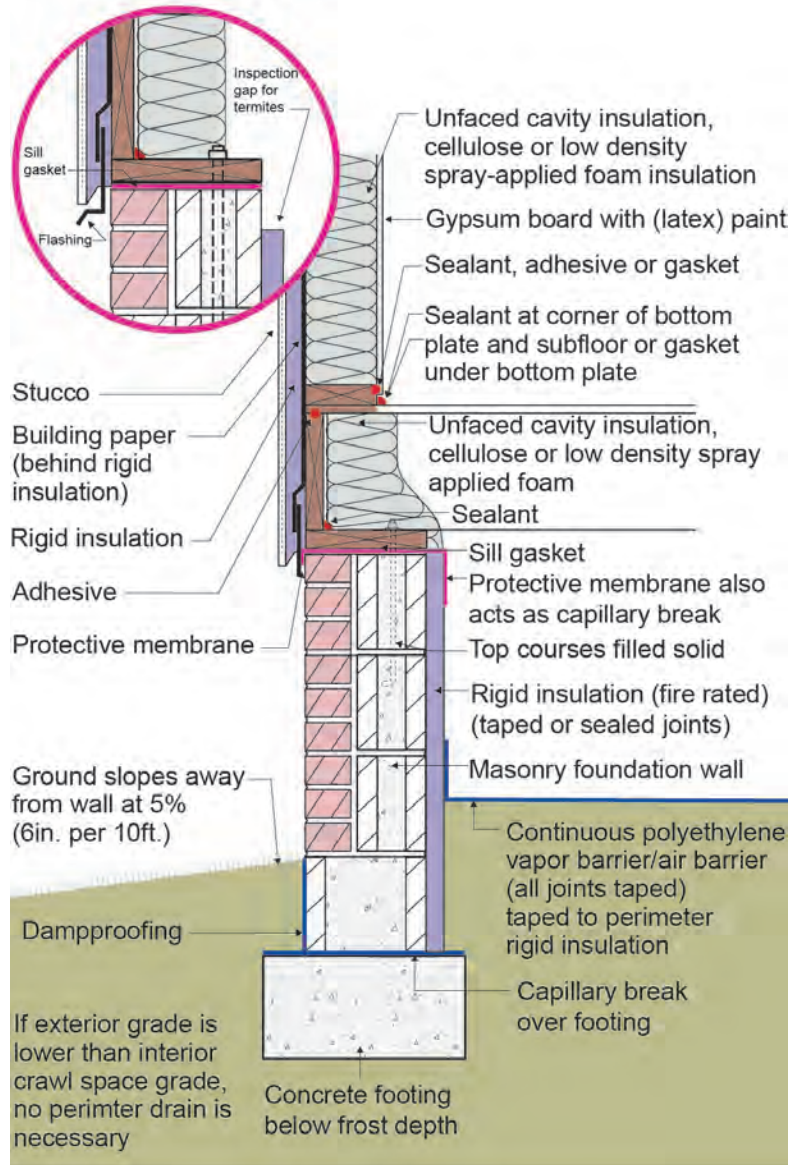

Smart Thing

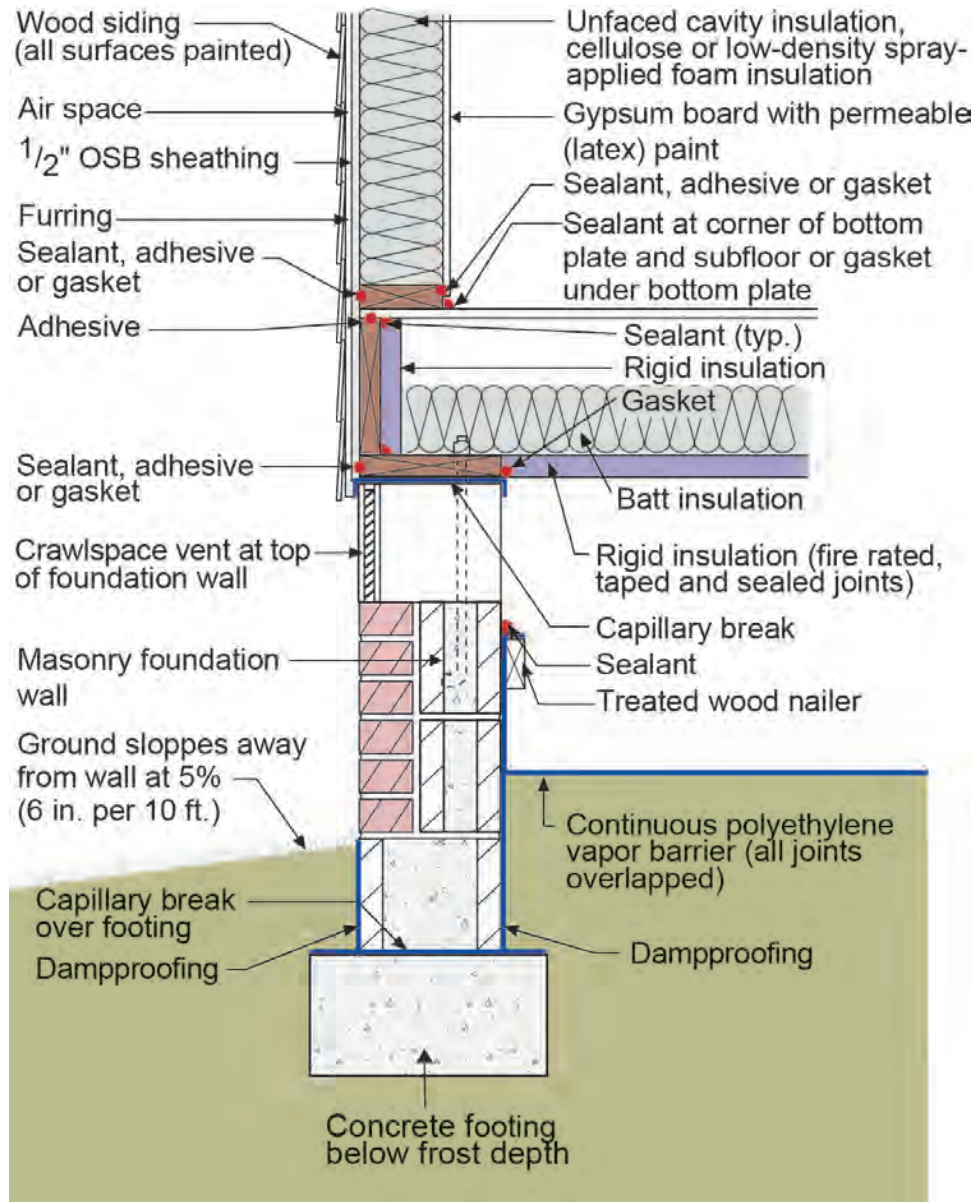

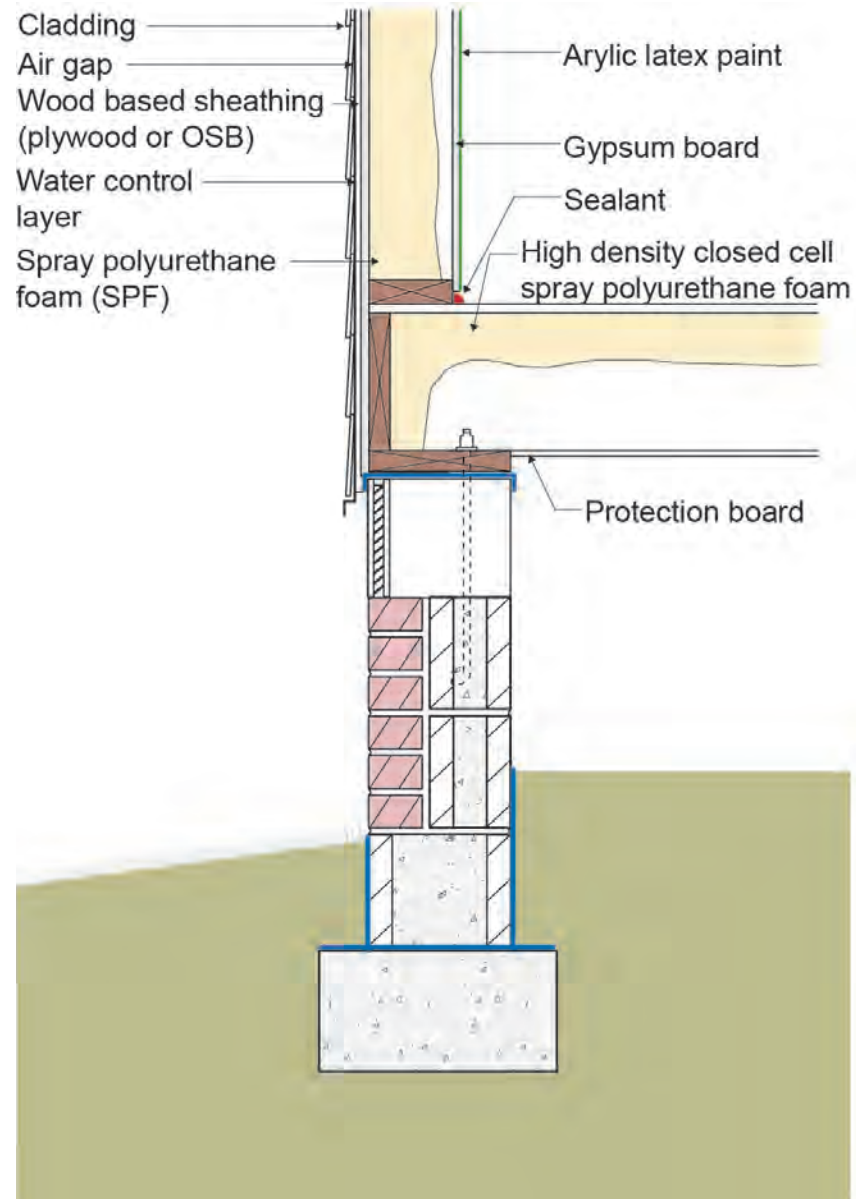

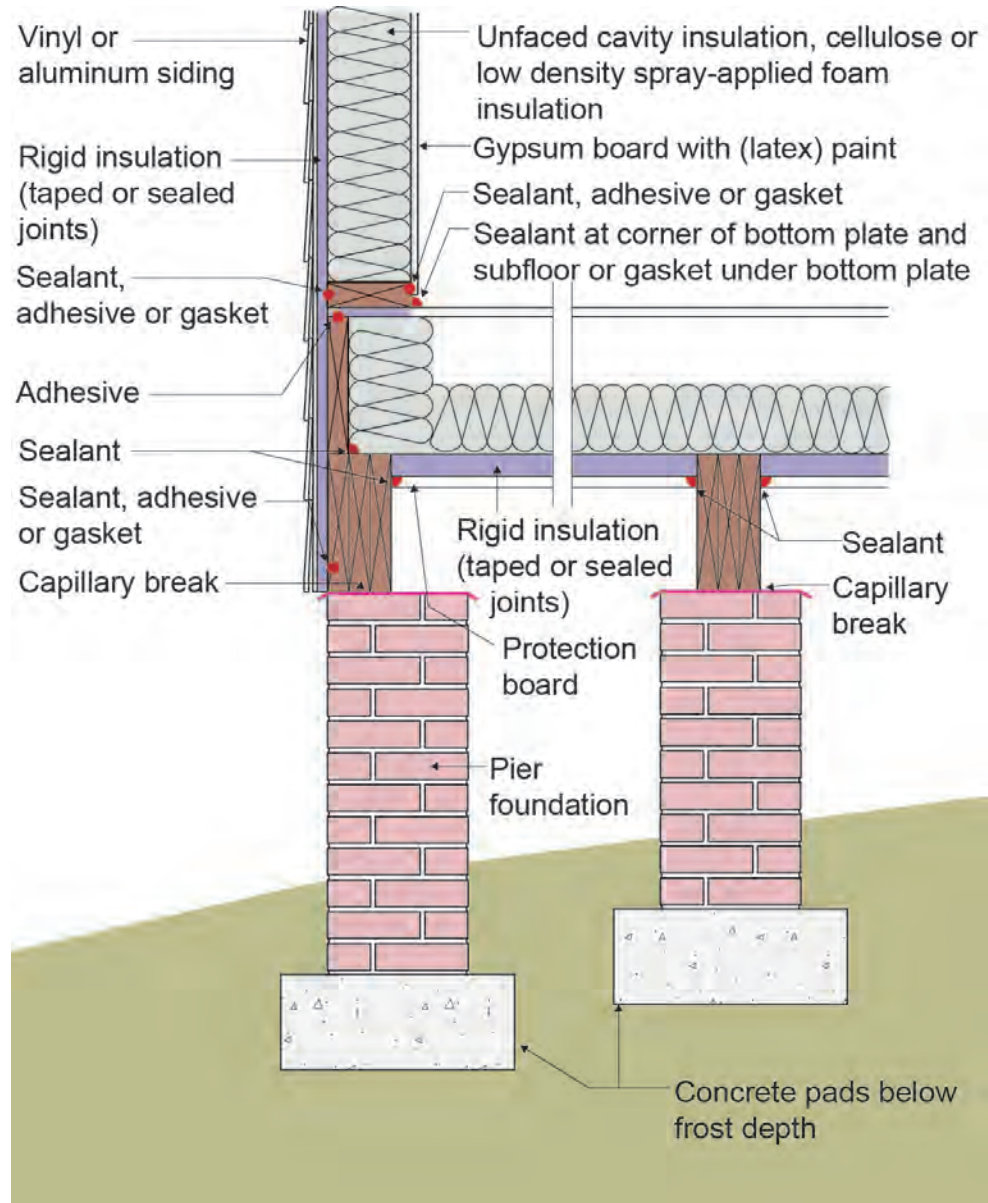















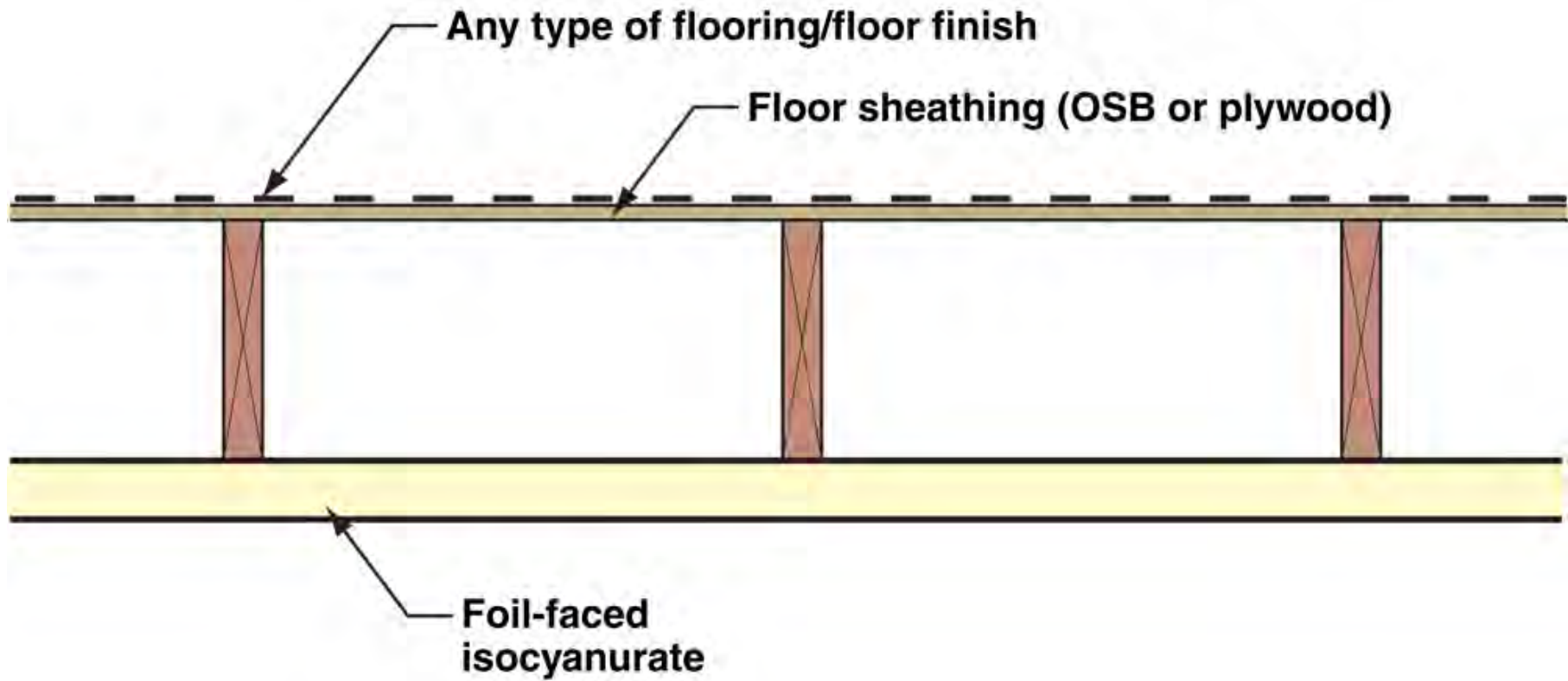

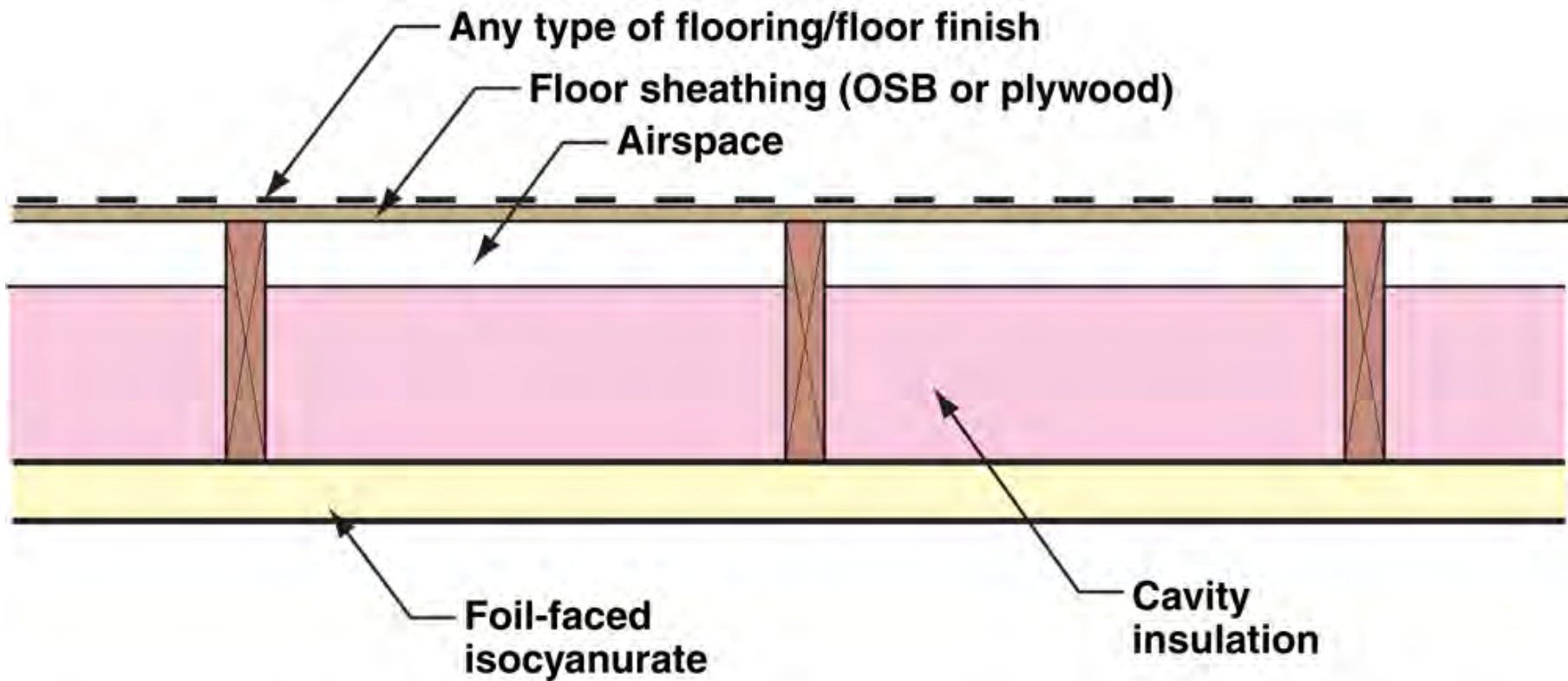

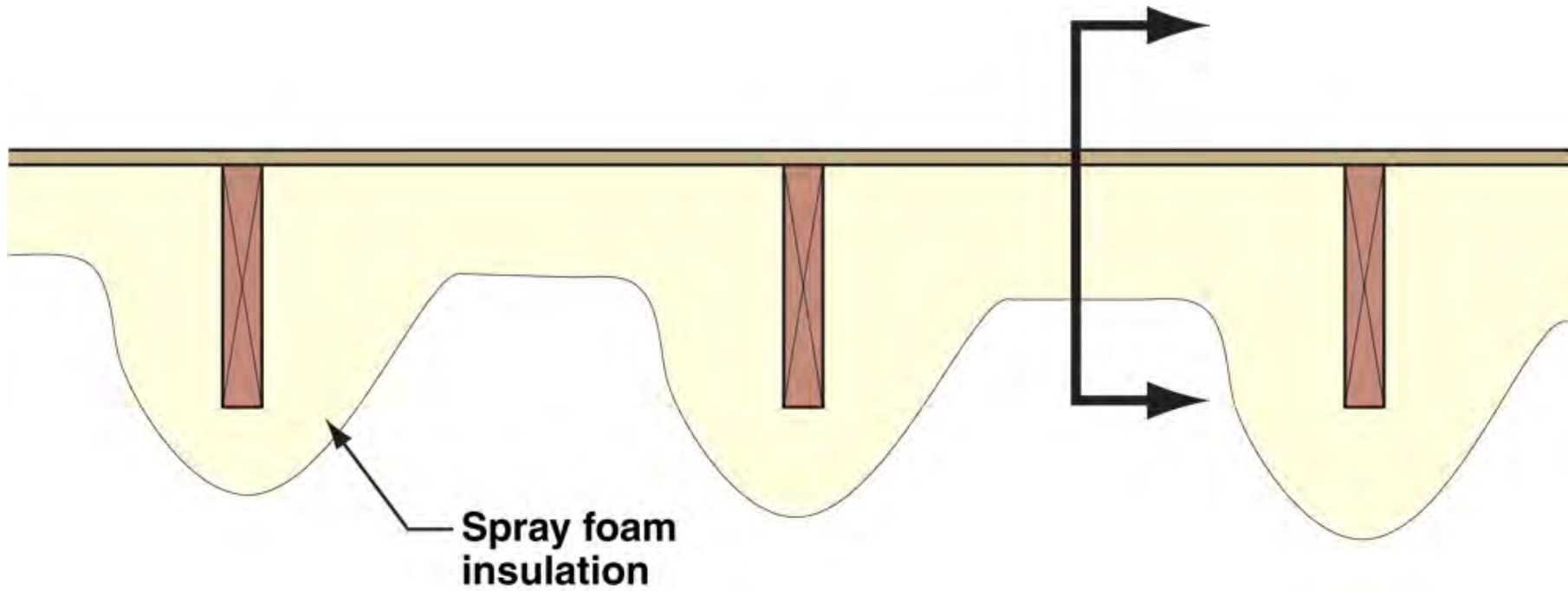

Mechanical Systems

Mechanical Systems

Cooling System To Make It Cold

Mechanical Systems

Cooling System To Make It Cold

Dehumidification System To Make It Dry

Mechanical Systems

Cooling System To Make It Cold

Dehumidification System To Make It Dry

Heating System To Make It Warm

Mechanical Systems

Cooling System To Make It Cold

Dehumidification System To Make It Dry

Heating System To Make It Warm

Energy Recovery System To Keep It Cold
and Dry and Warm and Comfortable

Mechanical Systems

Cooling System To Make It Cold

Dehumidification System To Make It Dry

Heating System To Make It Warm

Energy Recovery System To Keep It Cold
and Dry and Warm and Comfortable

Distribution System To Make It Uniform

Mechanical Systems

Cooling System To Make It Cold

Dehumidification System To Make It Dry

Heating System To Make It Warm

Energy Recovery System To Keep It Cold
and Dry and Warm and Comfortable

Distribution System To Make It Uniform

Range Hoods Are A Special Kind of Hell

Don't Try to Combine Them.....

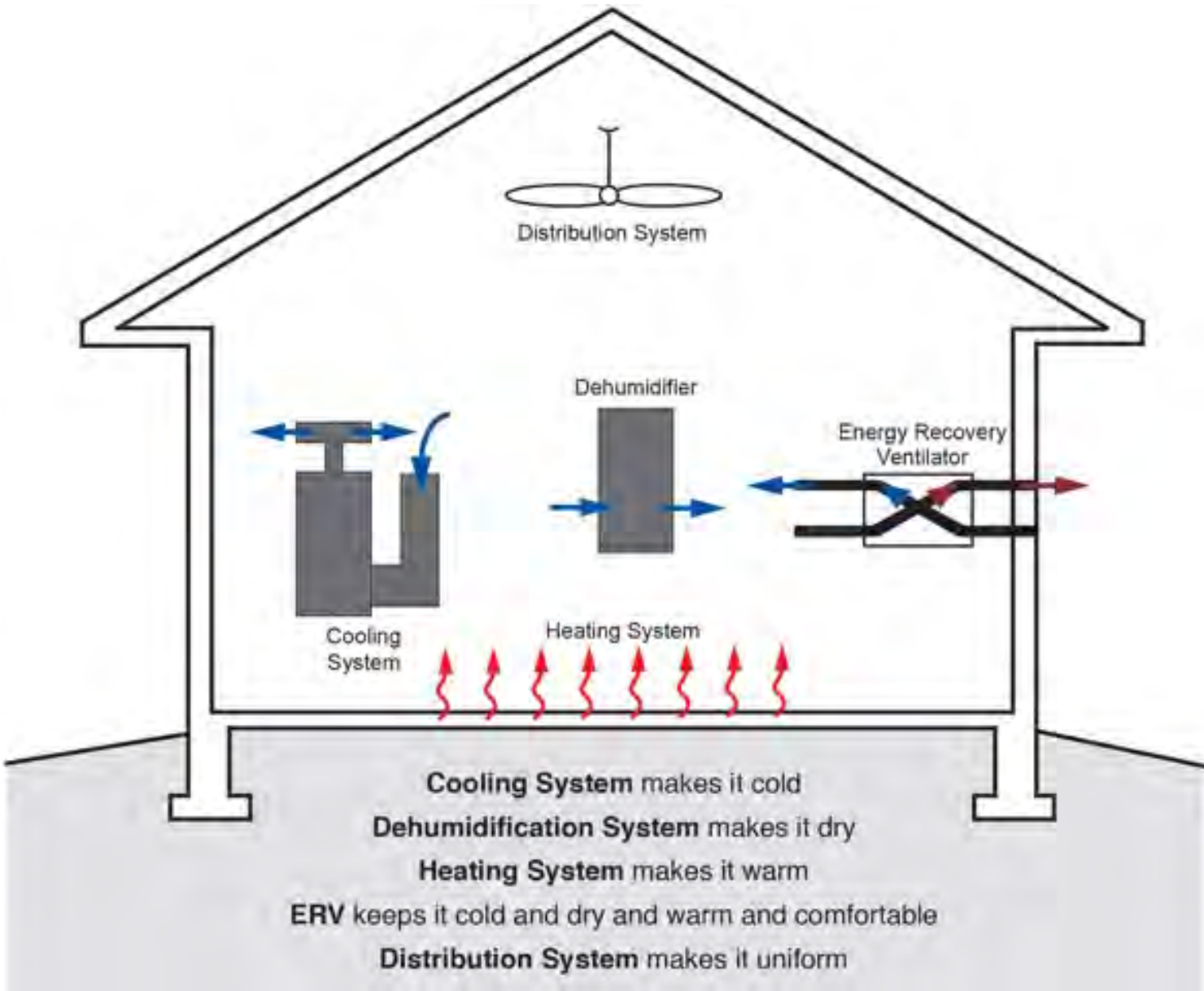

Build Tight - Ventilate Right

Build Tight - Ventilate Right
How Tight?
What's Right?

Air Barrier Metrics

Material	0.02 l/(s-m ²) @ 75 Pa
Assembly	0.20 l/(s-m ²) @ 75 Pa
Enclosure	2.00 l/(s-m ²) @ 75 Pa 0.25 cfm/ft ² @ 50 Pa

Getting rid of big holes	3 ach@50
Getting rid of smaller holes	1.5 ach@50
Getting German	0.6 ach@50

Best

As Tight as Possible - with -

Balanced Ventilation

Energy Recovery

Distribution and Mixing

Source Control - Spot exhaust ventilation

Filtration

Material selection

Worst

Leaky - with – Nothing

Spot Ventilation in Bathroom/Kitchen

Exhaust Ventilation – with – No Distribution
and No Mixing

Three Types of Controlled Ventilation Systems

Exhaust Ventilation

Supply Ventilation

Balanced Ventilation

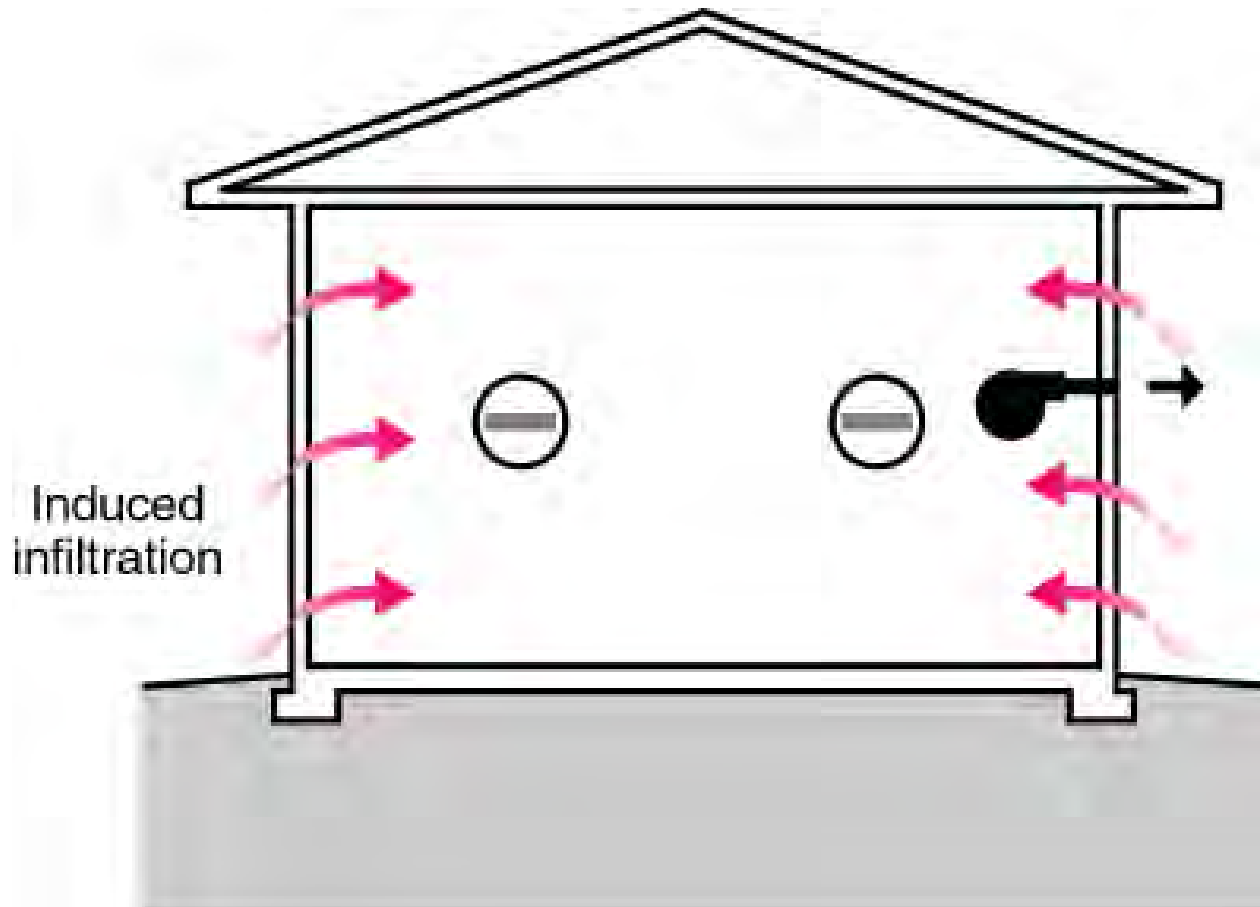

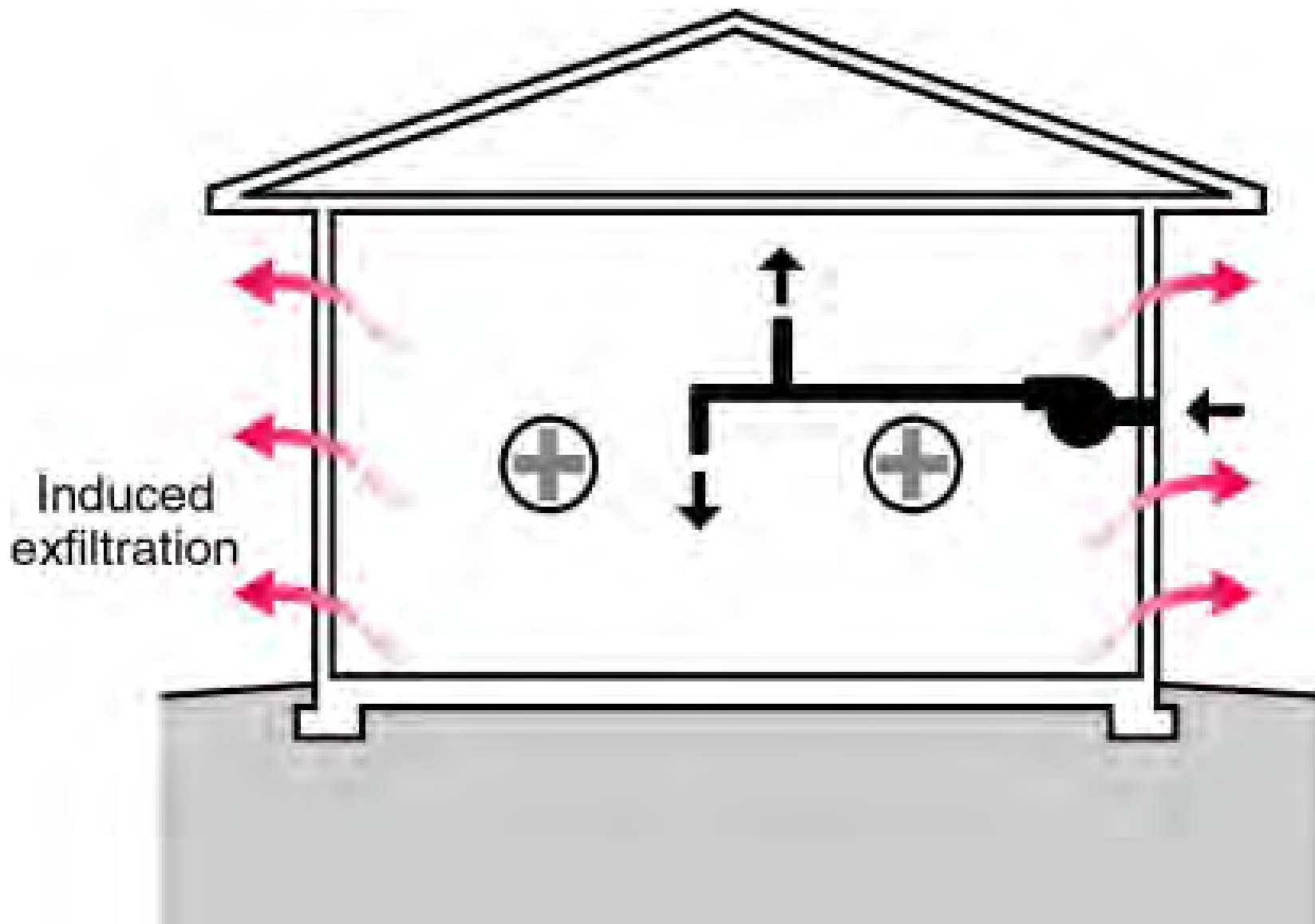

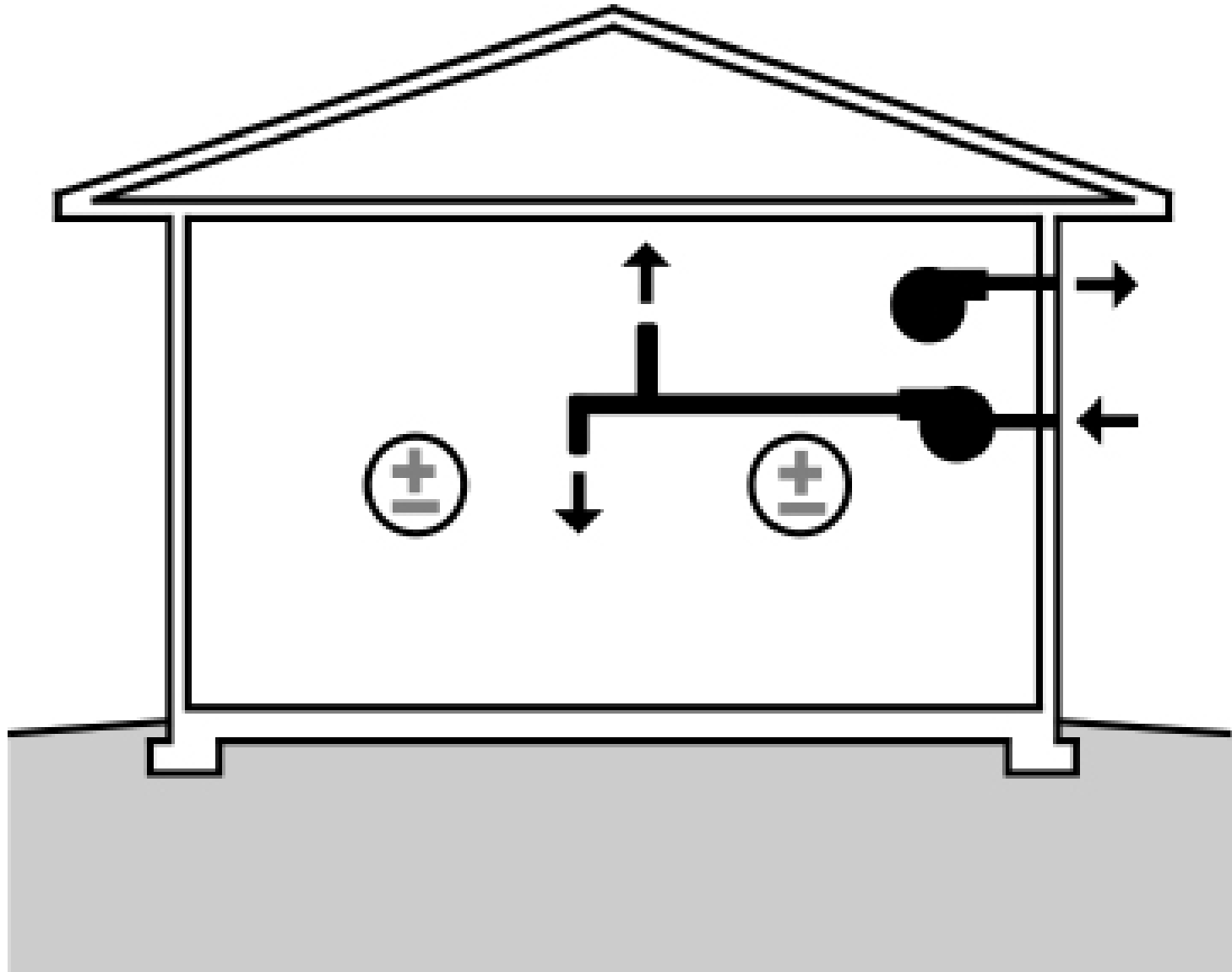

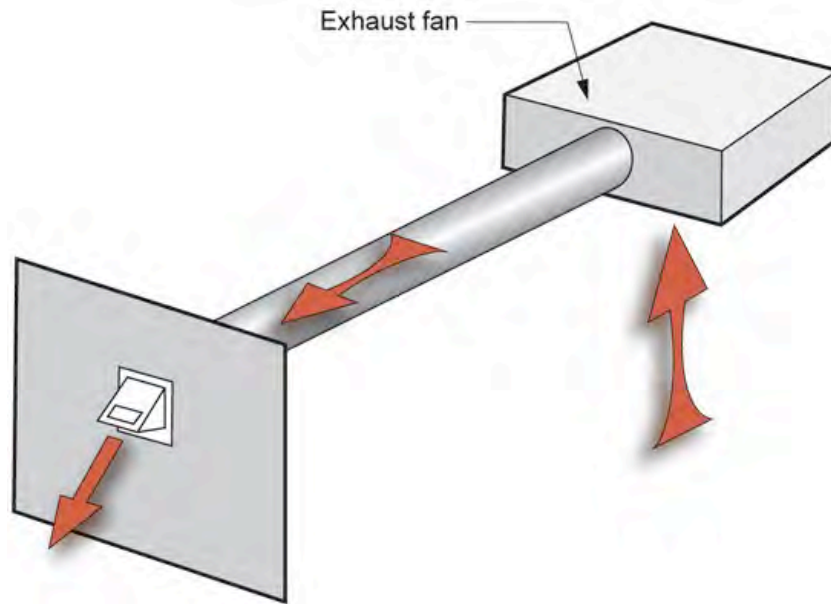

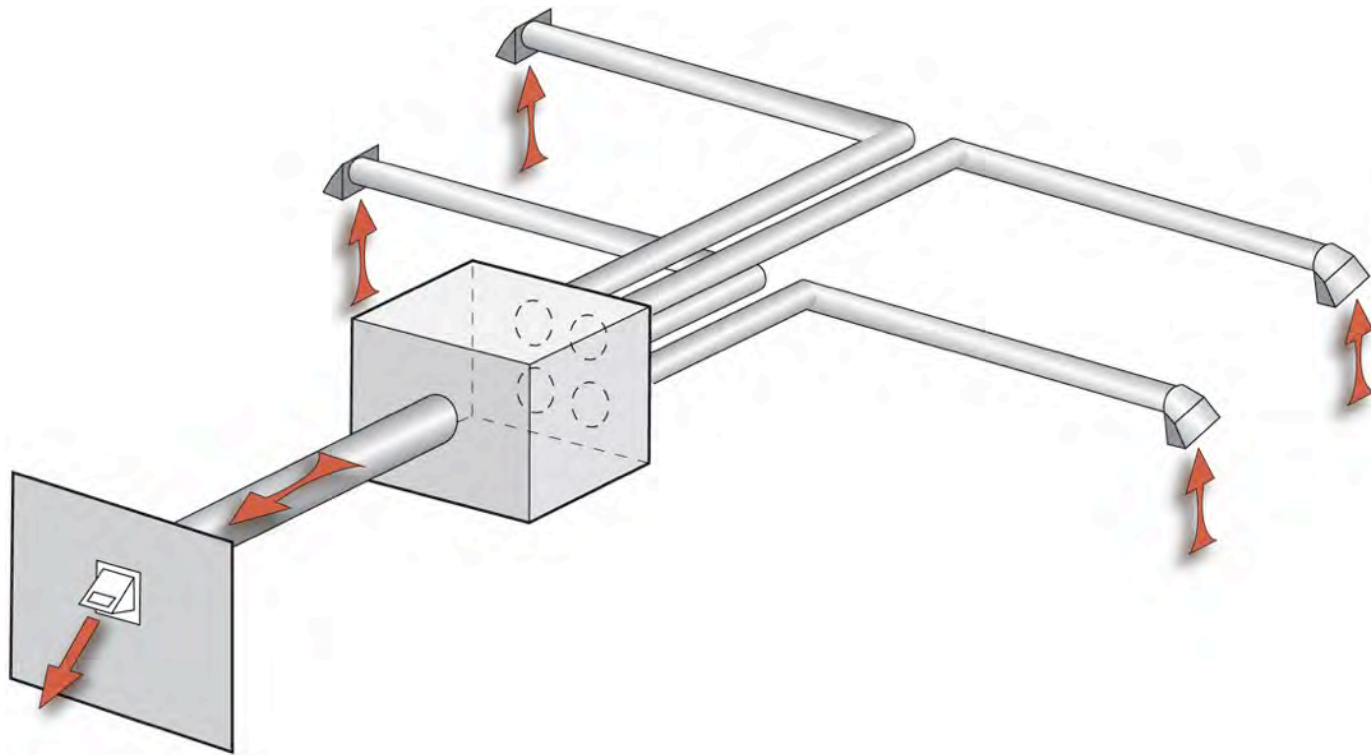

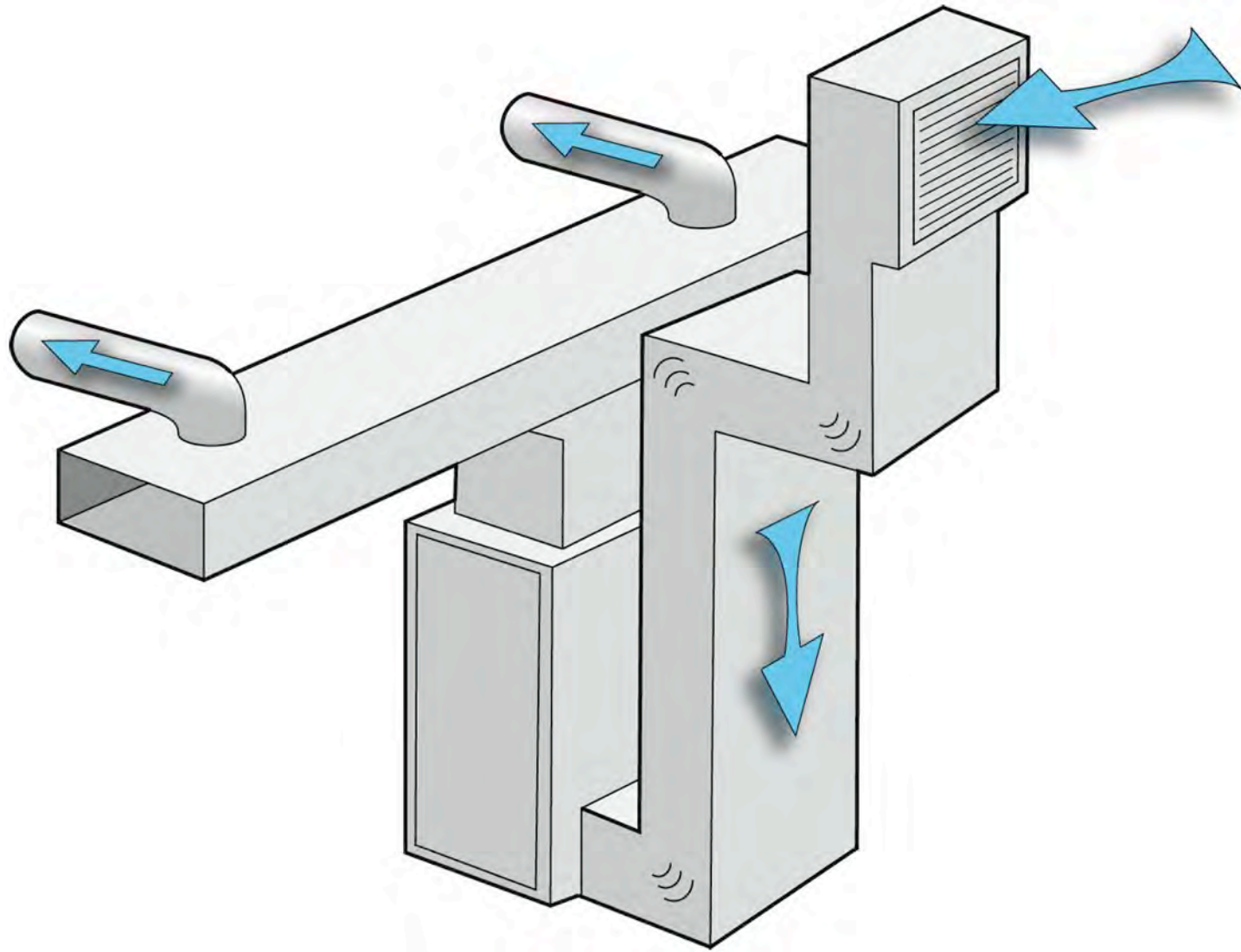

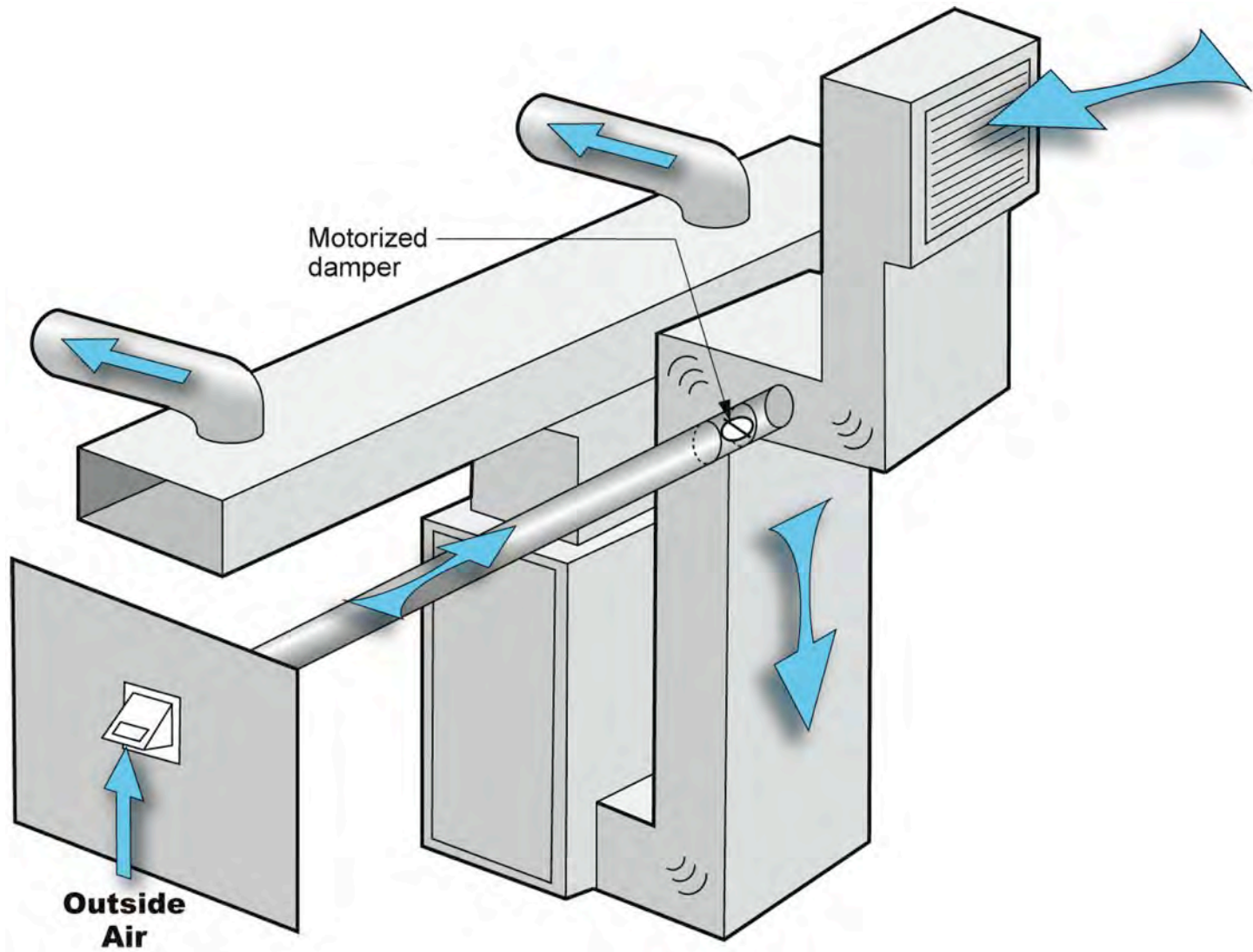

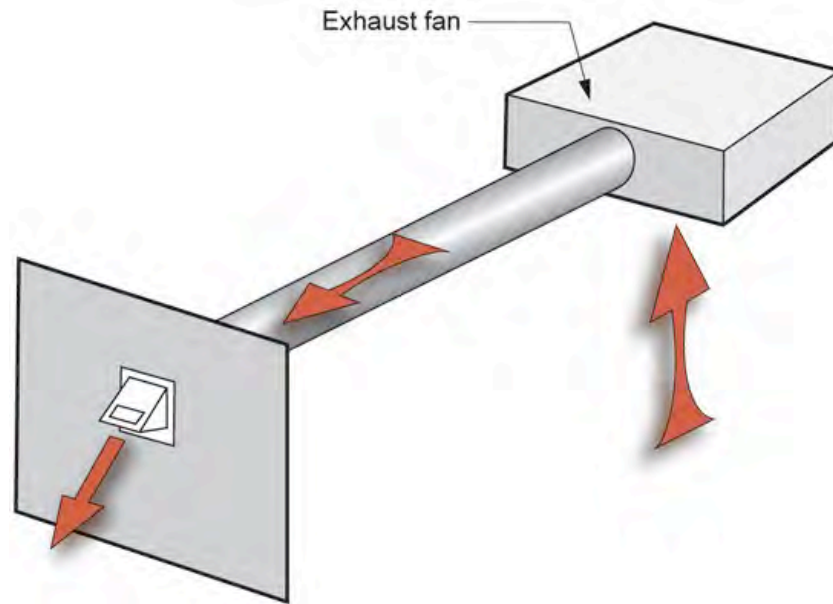

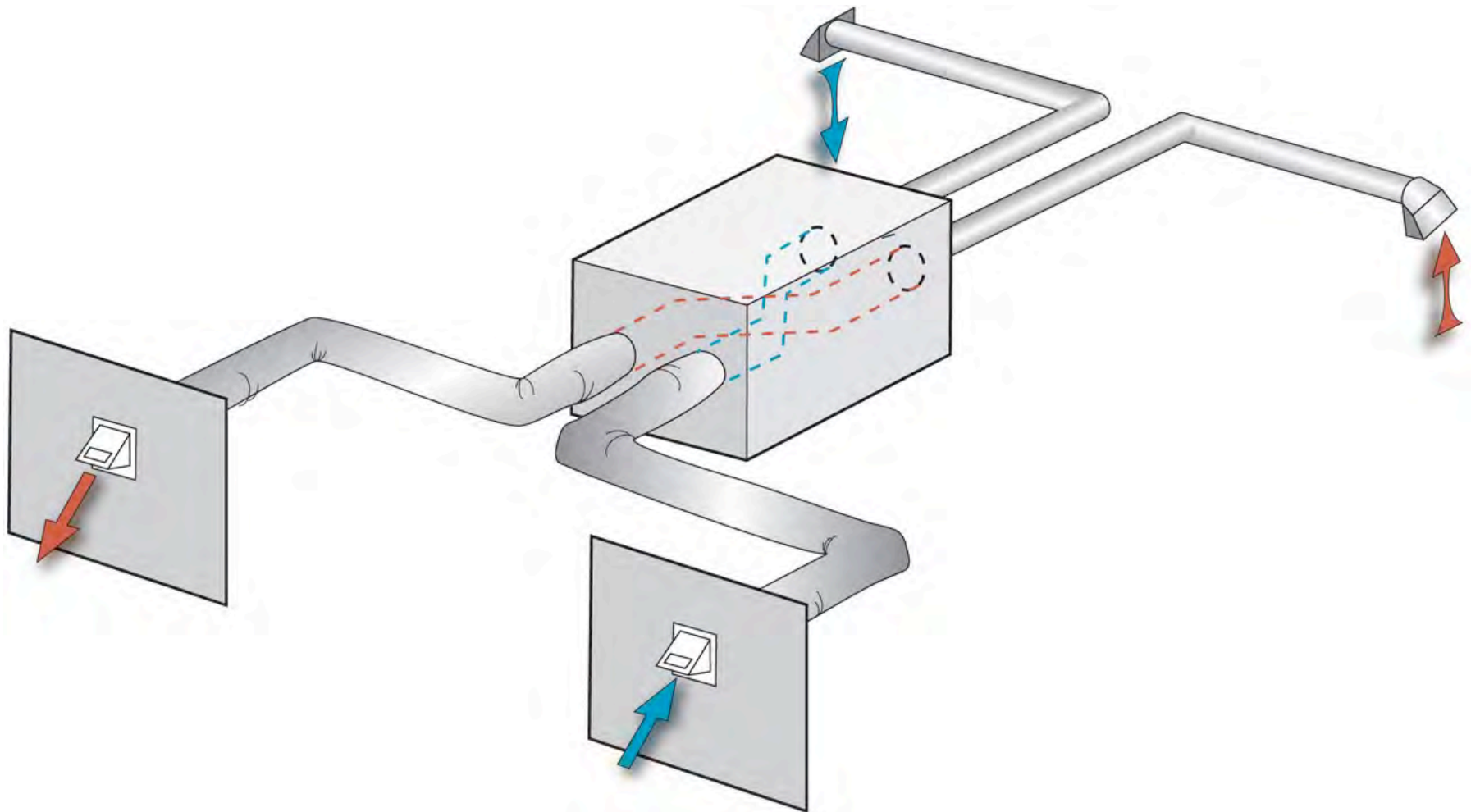

Ventilation Rates Are Based on Odor Control

Ventilation Rates Are Based on Odor Control
Health Science Basis for Ventilation Rates is
Extremely Limited

Ventilation Rates Are Based on Odor Control
Health Science Basis for Ventilation Rates is
Extremely Limited
Almost Nothing Cited Applies to Housing

Ventilation Rates Are Based on Odor Control
Health Science Basis for Ventilation Rates is
Extremely Limited

Almost Nothing Cited Applies to Housing

The Applicable Studies Focus on Dampness

ASHRAE Standard 62.2 calls for 7.5 cfm per person plus 0.03 cfm per square foot of conditioned area

Occupancy is deemed to be the number of bedrooms plus one

ASHRAE Standard 62.2 calls for 7.5 cfm per person plus 0.03 cfm per square foot of conditioned area

Occupancy is deemed to be the number of bedrooms plus one

Outcome is often bad – part load humidity problems, dryness problems, energy problems

IRC 2015 and 2018 calls for 7.5 cfm per person plus 0.01 cfm per square foot of conditioned area

Occupancy is deemed to be the number of bedrooms plus one

3 Bedroom House – 2,500 ft²

30 cfm plus 75 cfm

105 cfm

3 Bedroom House – 2,500 ft²

30 cfm plus 25 cfm

55 cfm

3 Bedroom House – 2,500 ft²

30 cfm plus 25 cfm

55 cfm

With Balanced and Distributed 30 percent
credit

38.5 cfm

Dilution For People

Source Control For The Building

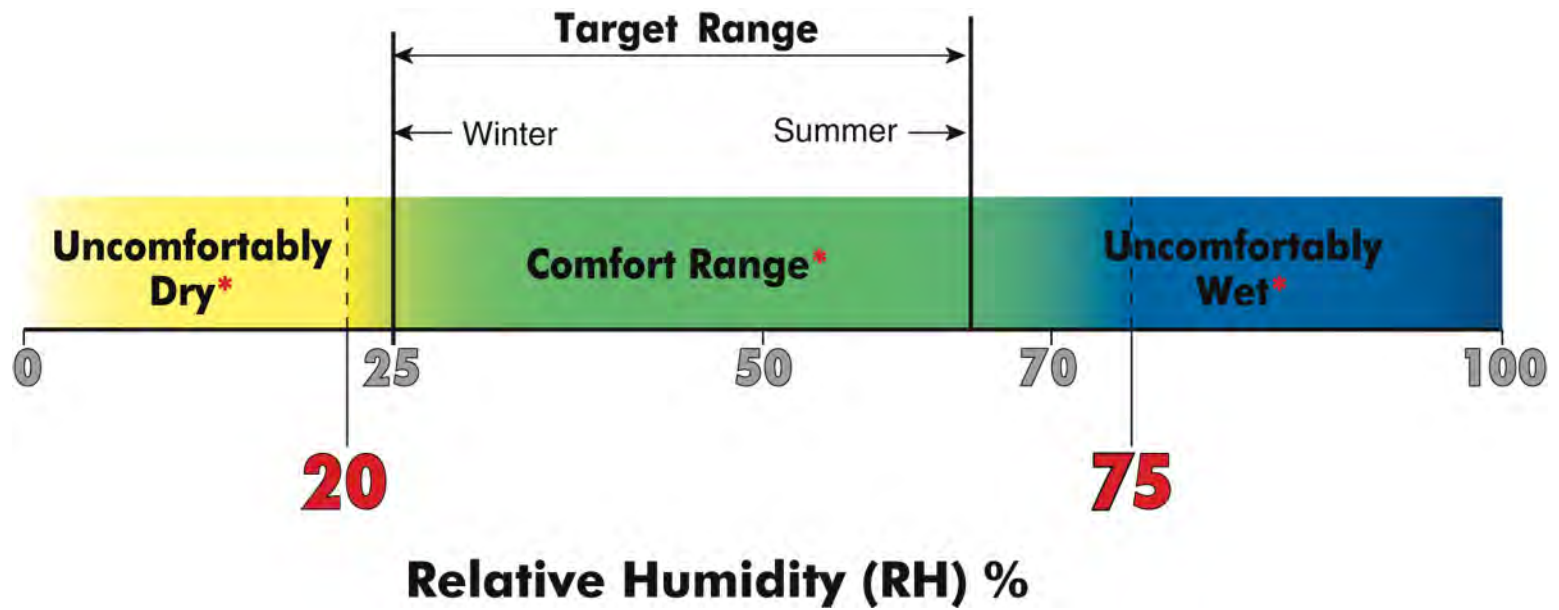

Recommended Range of Relative Humidity

Above 25 percent during winter

Below 70 percent during summer

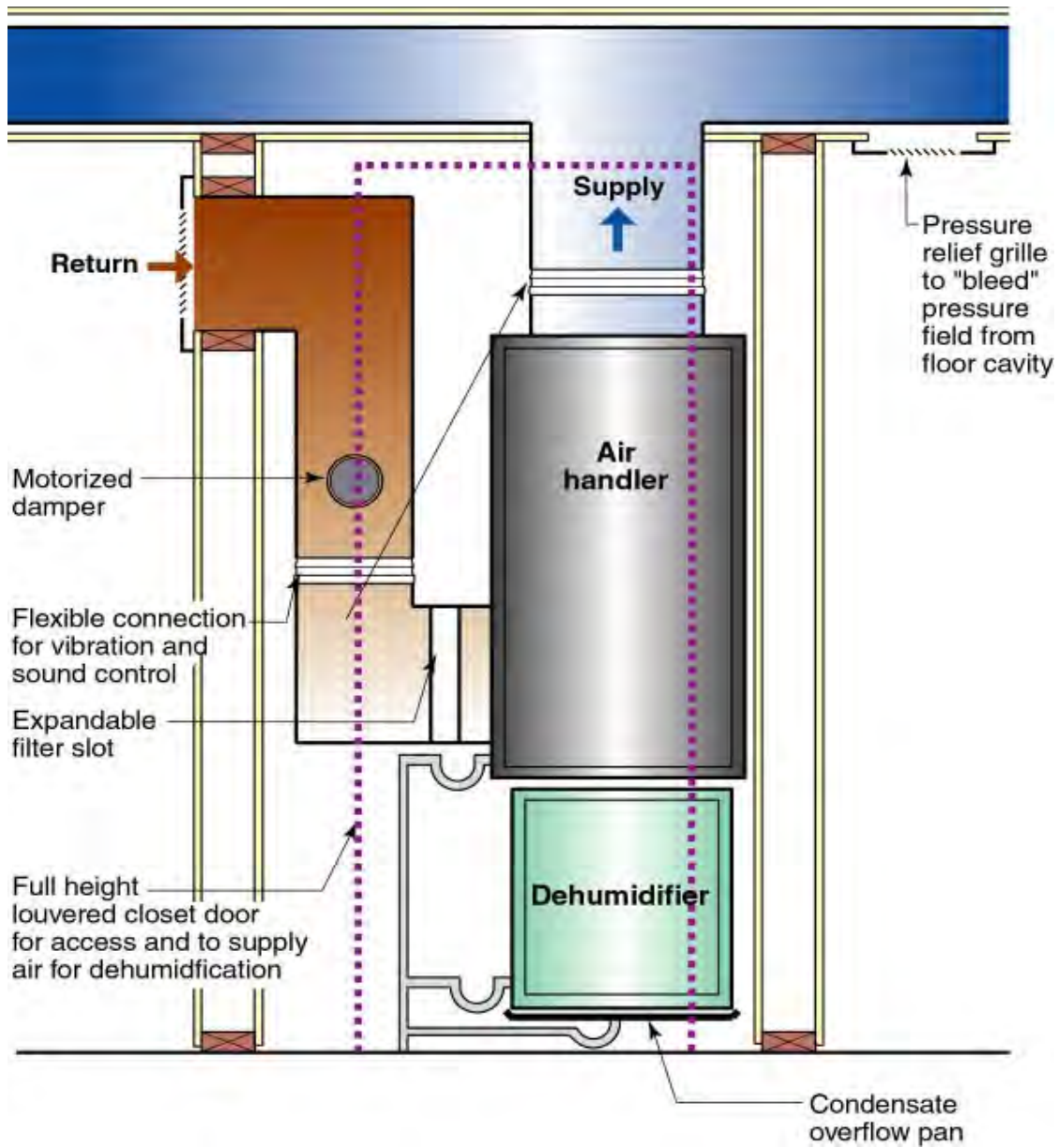



Kitchen Exhaust Hoods

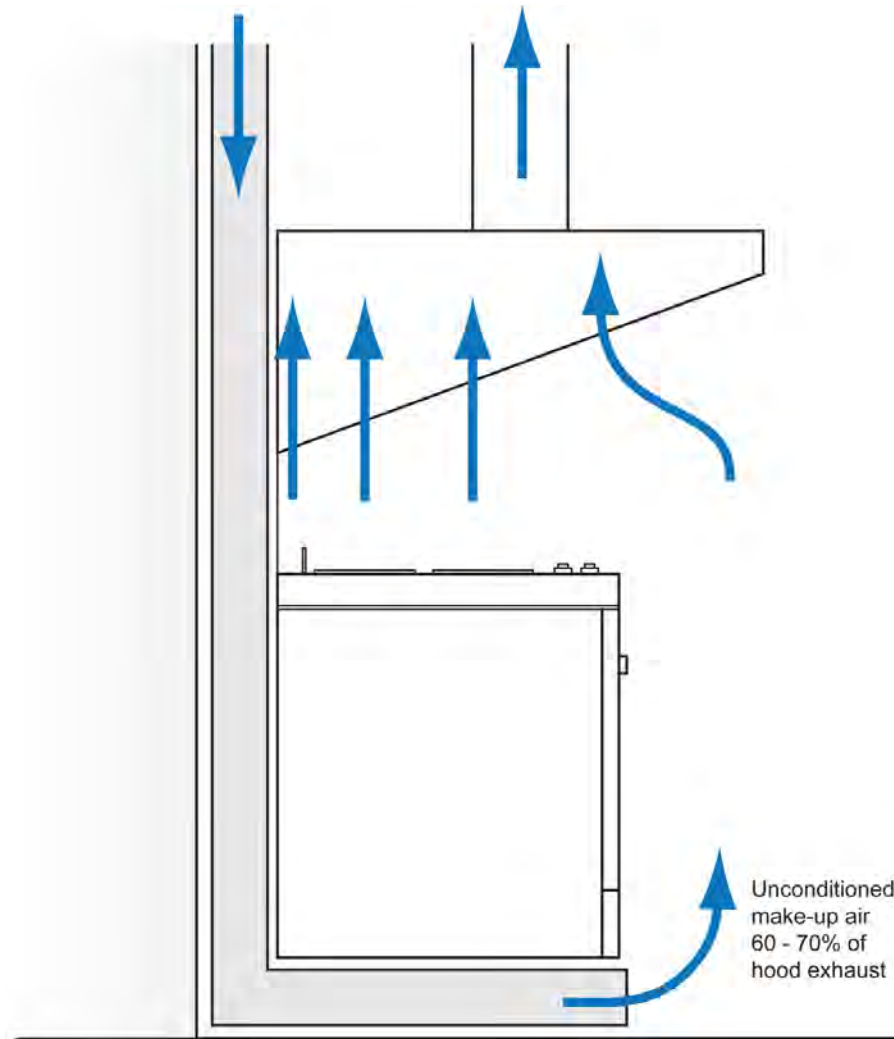



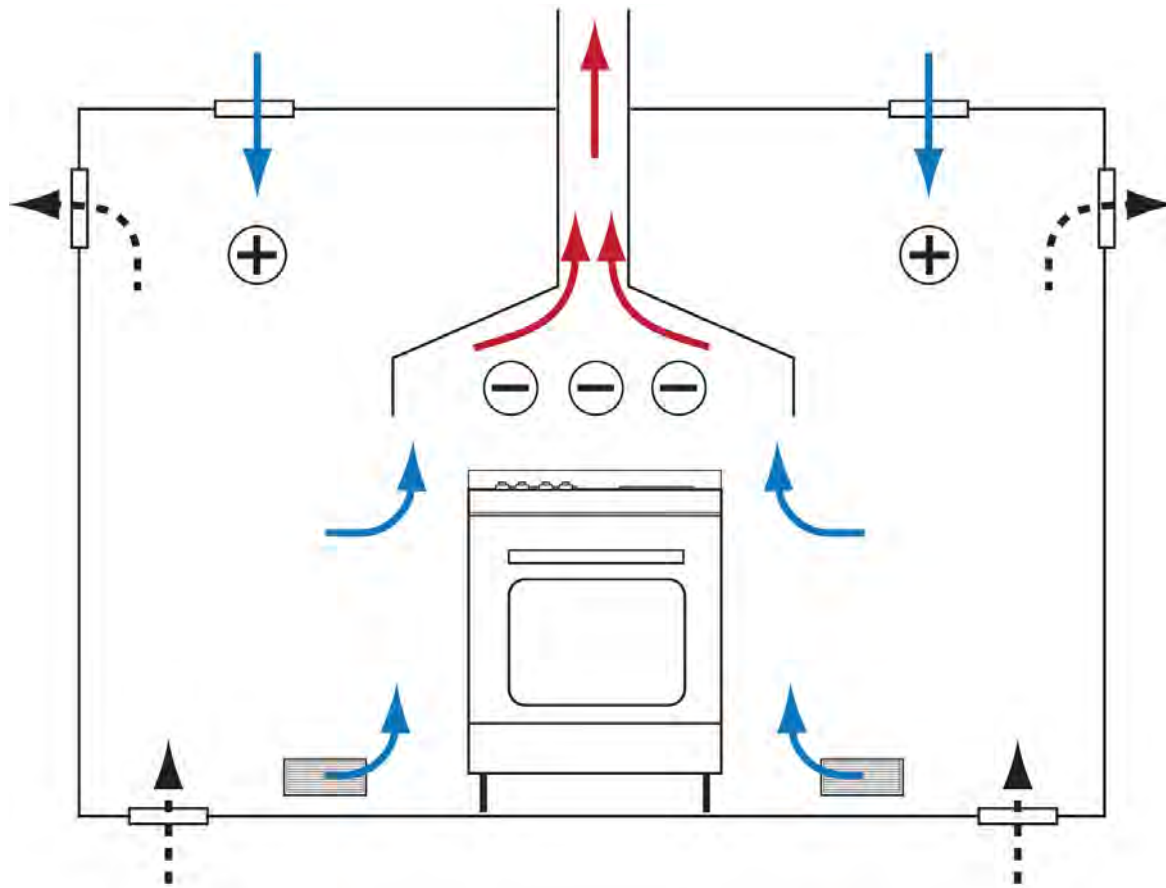

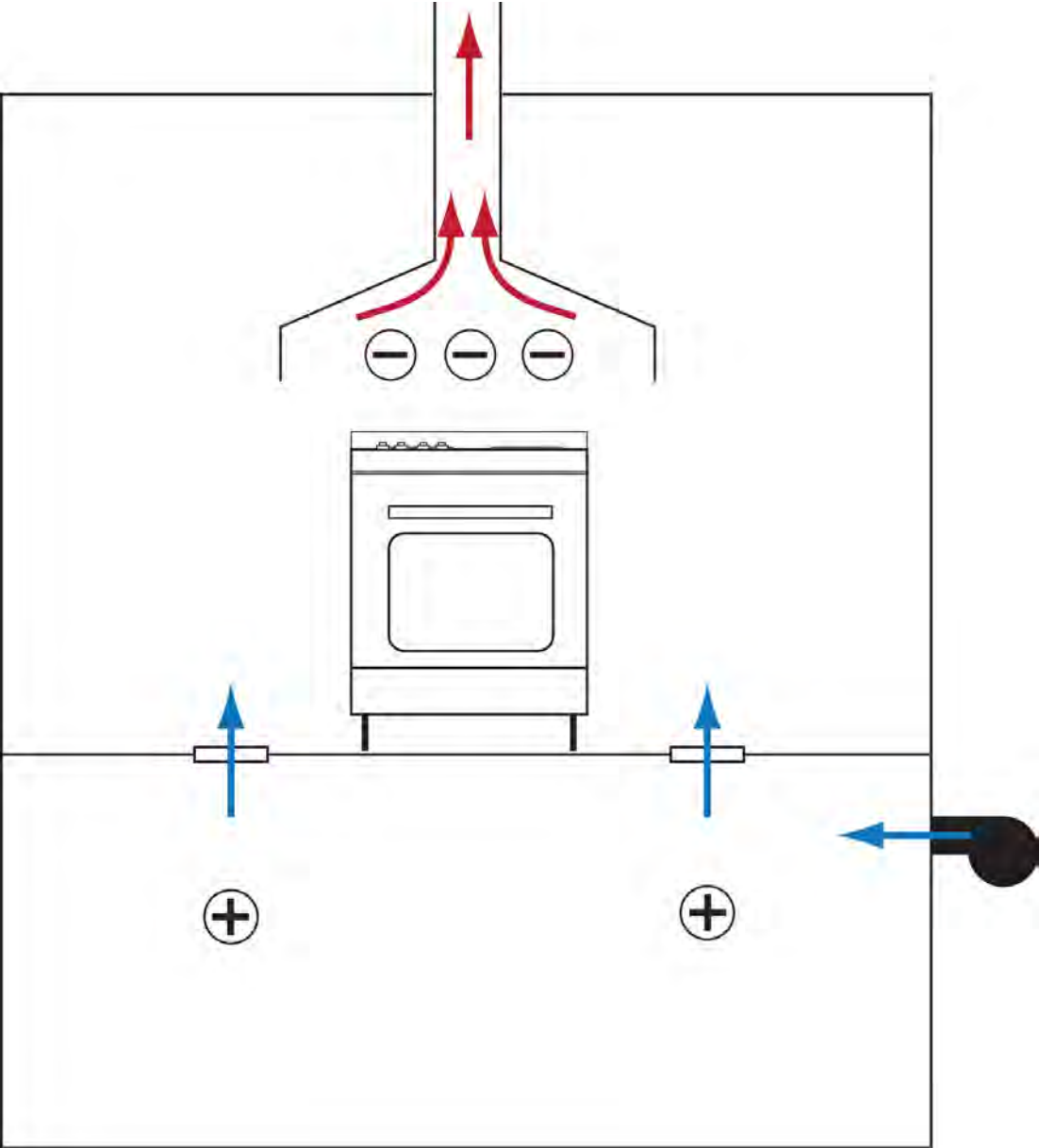











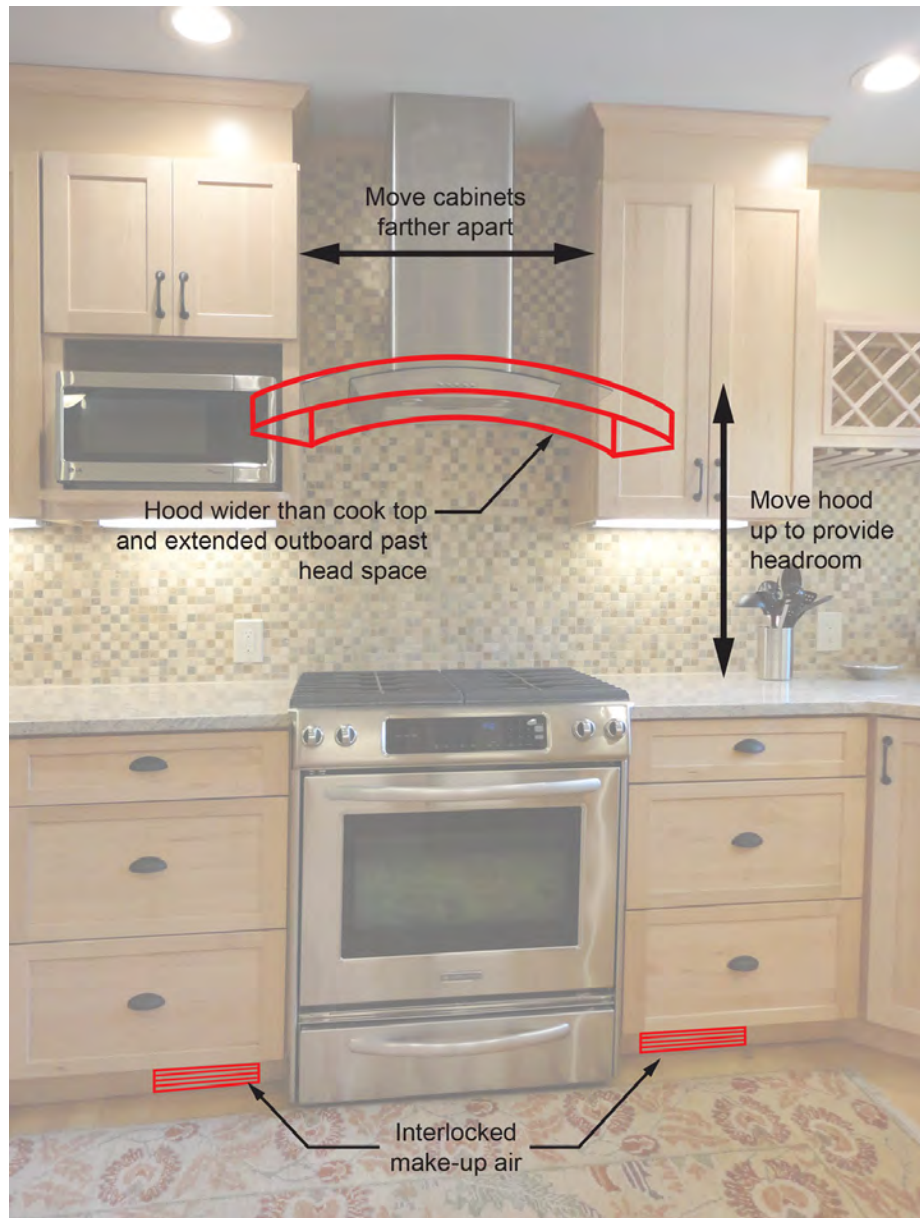





Clothes Dryers





Fireplaces









Approaches

