

Joseph Lstiburek, Ph.D., P.Eng, ASHRAE Fellow

Building Science

Roofs

presented by www.buildingscience.com

Water Control Layer

Air Control Layer

Vapor Control Layer

Thermal Control Layer

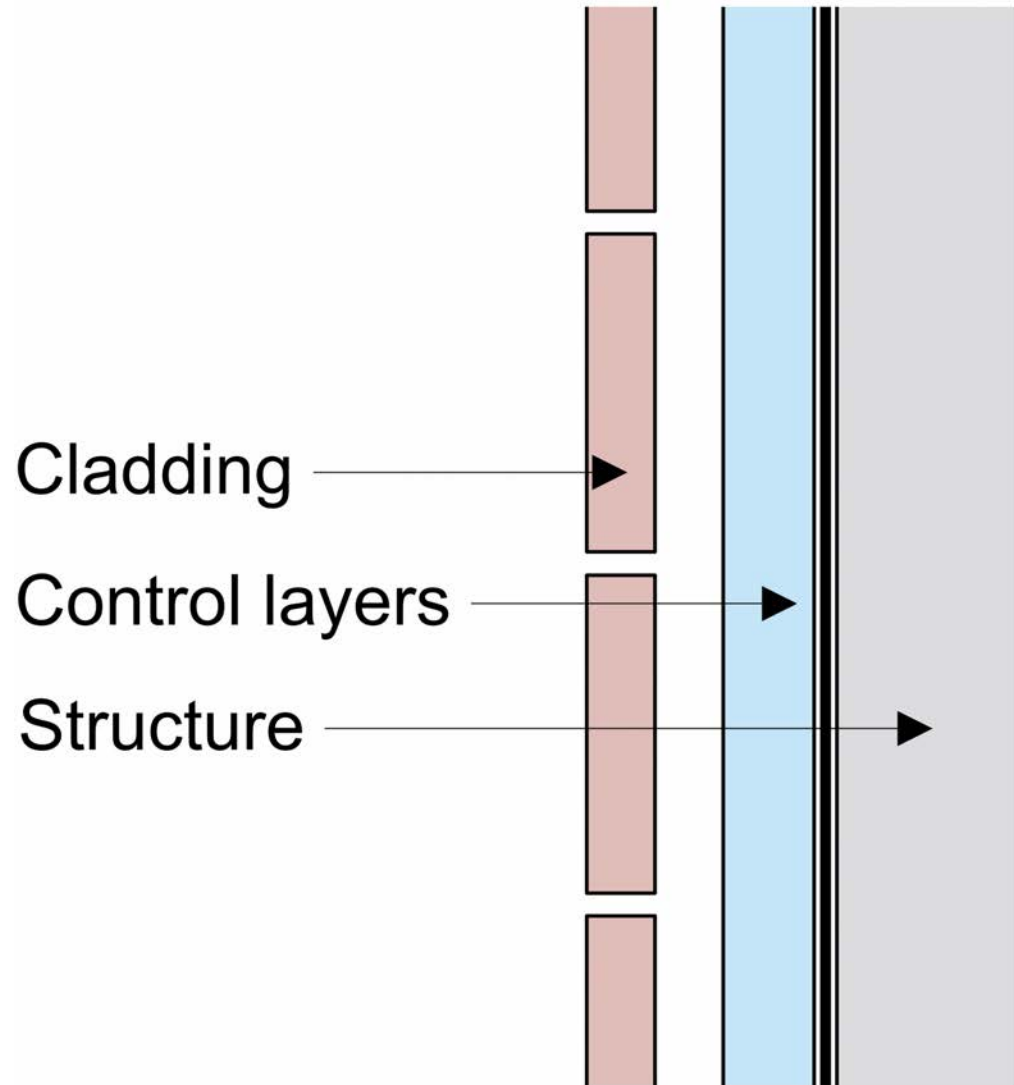

Wall

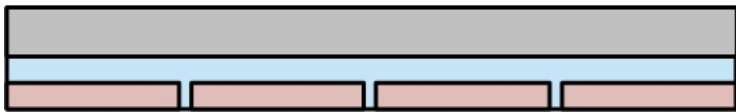
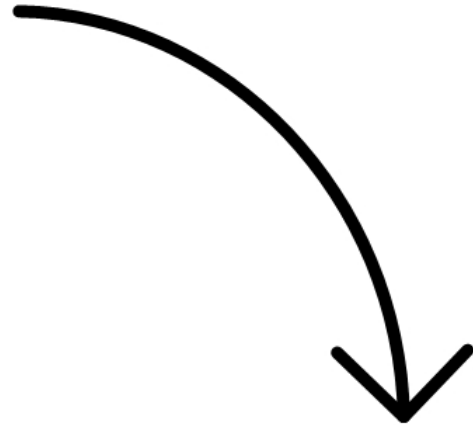
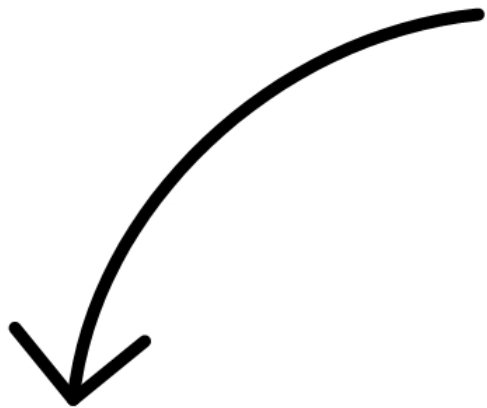
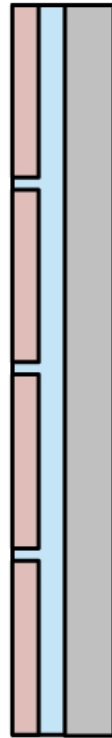

Slab



Roof

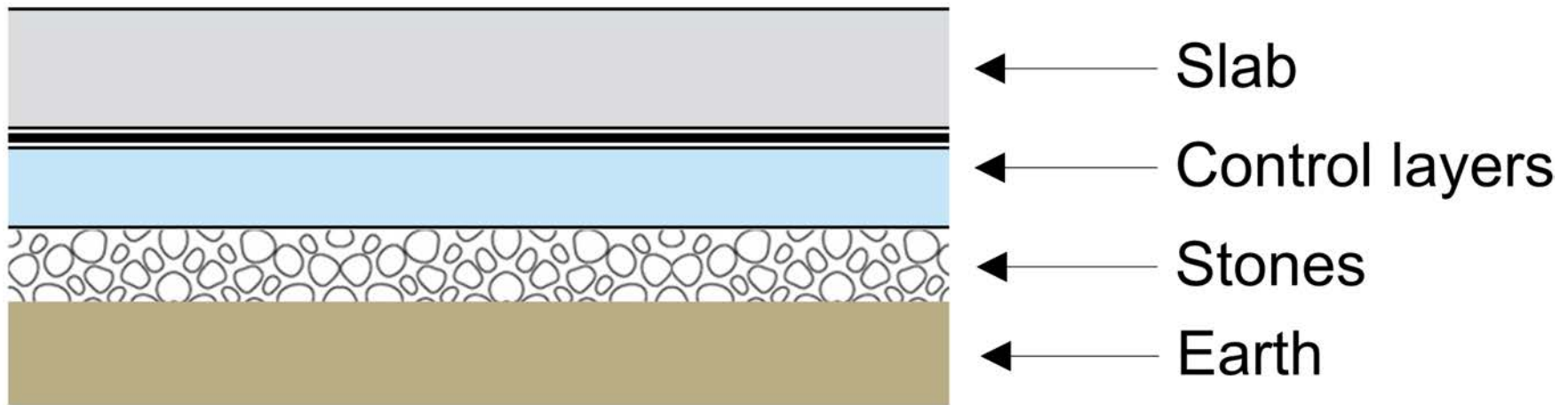

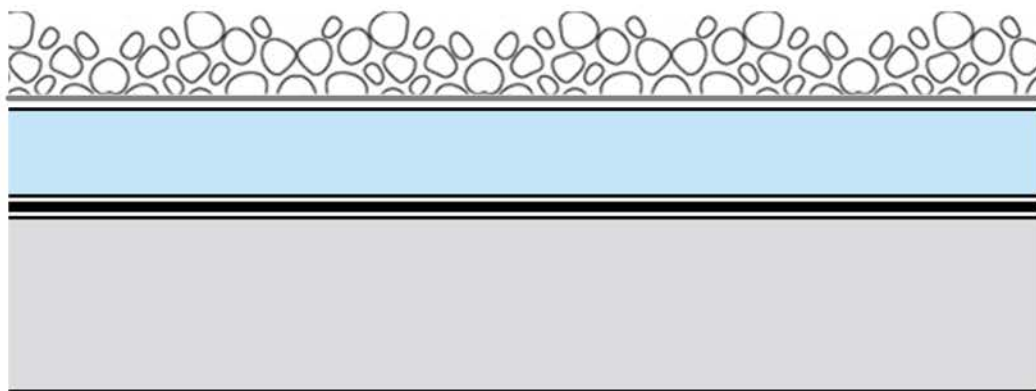

- ← Ballast
- ← Filter fabric
- ← Control layers
- ← Roof structure

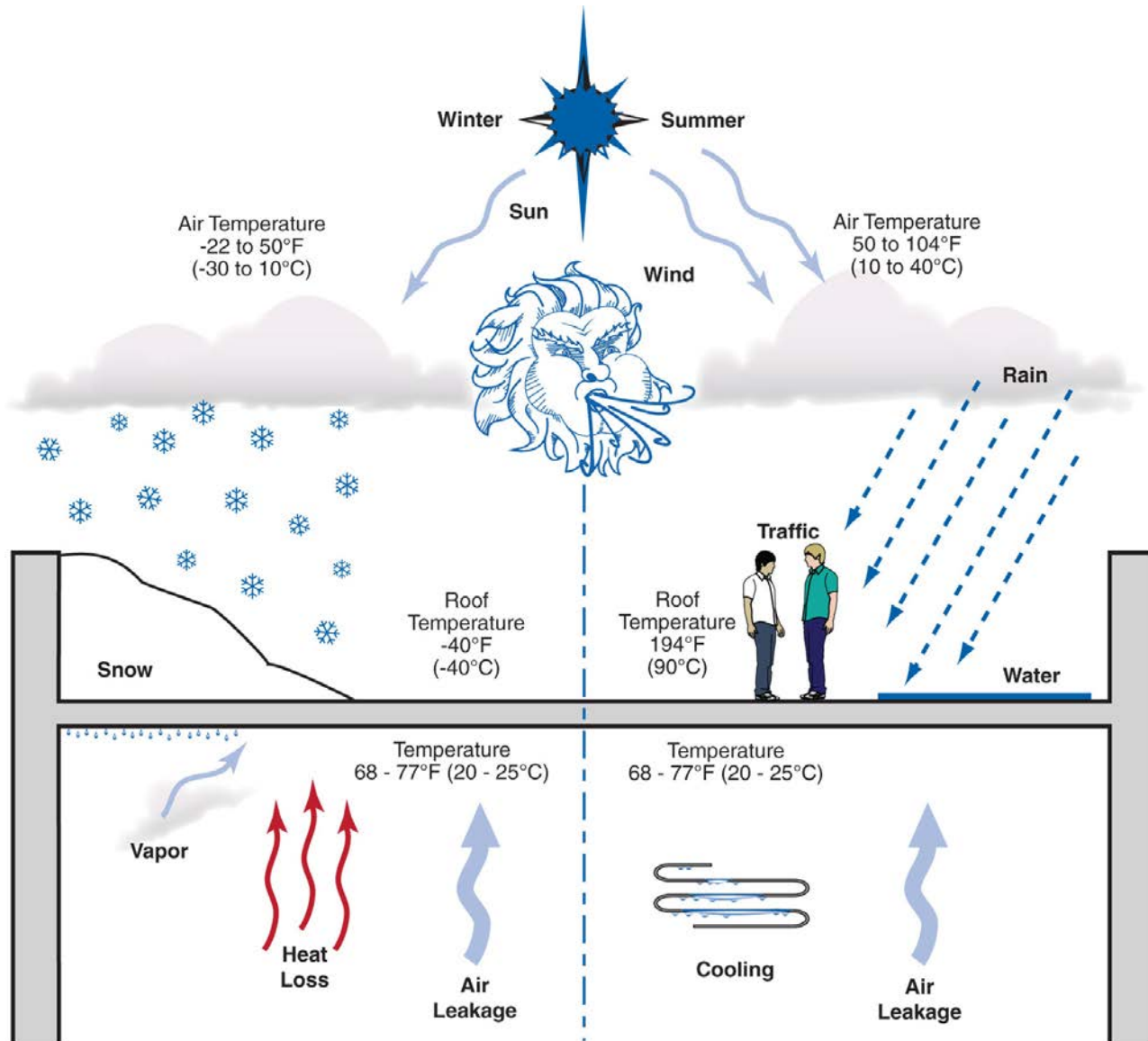

Adapted from Baker, M.; *Roofs*, 1980;
 Courtesy National Research Council of Canada

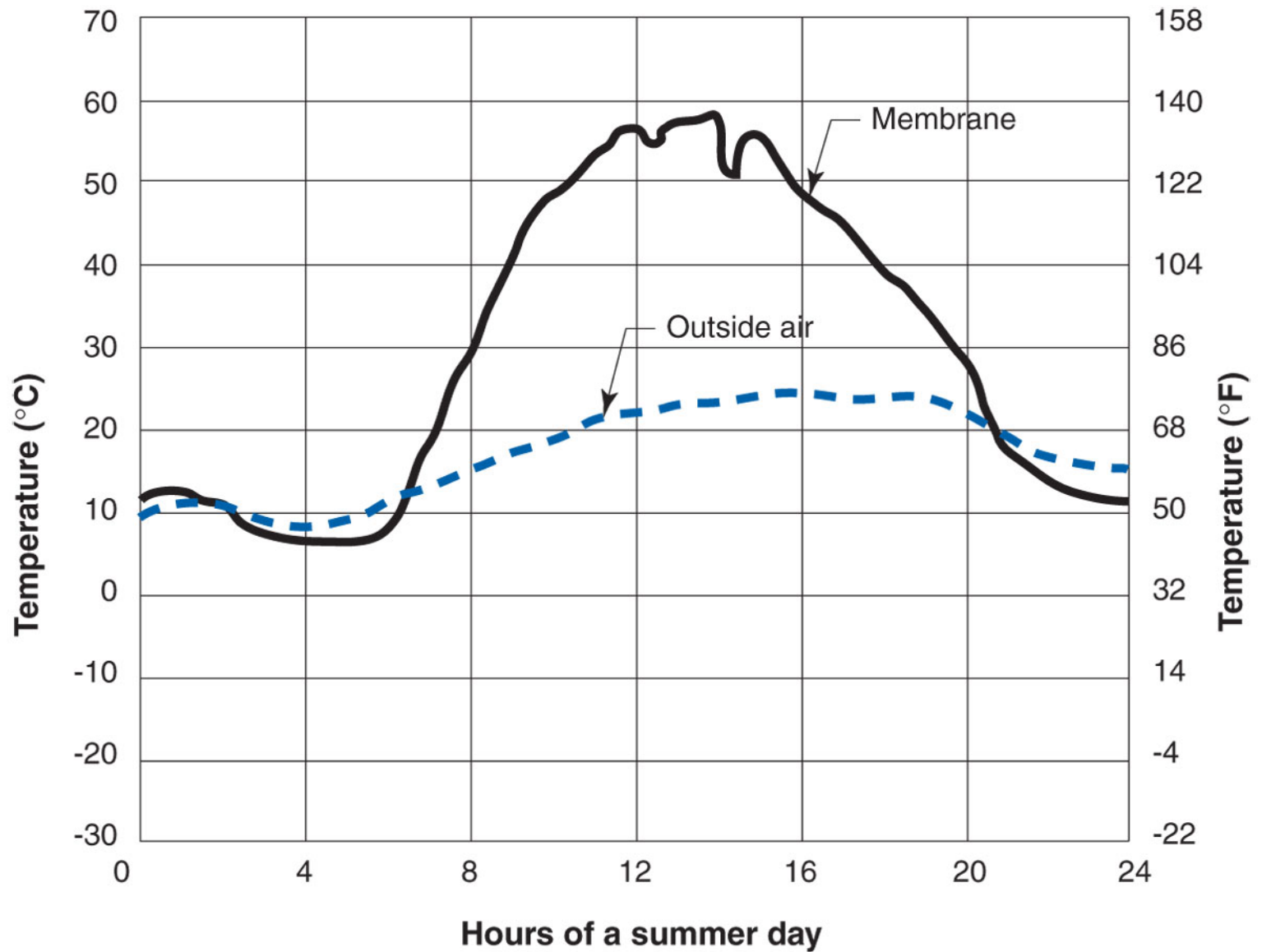

Hours of a summer day

From Baker, M.; Roofs, 1980

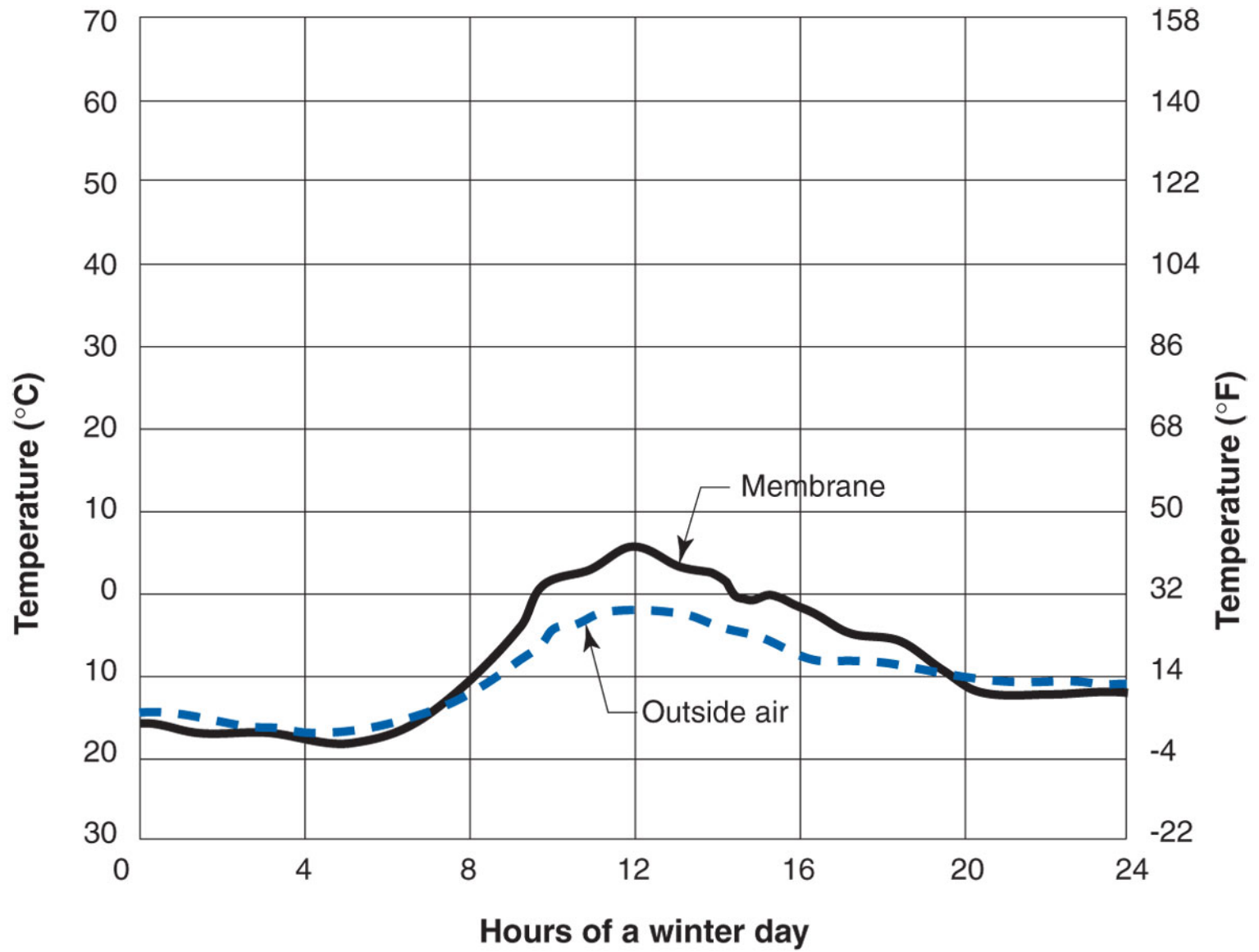

From Baker, M.; *Roofs*, 1980

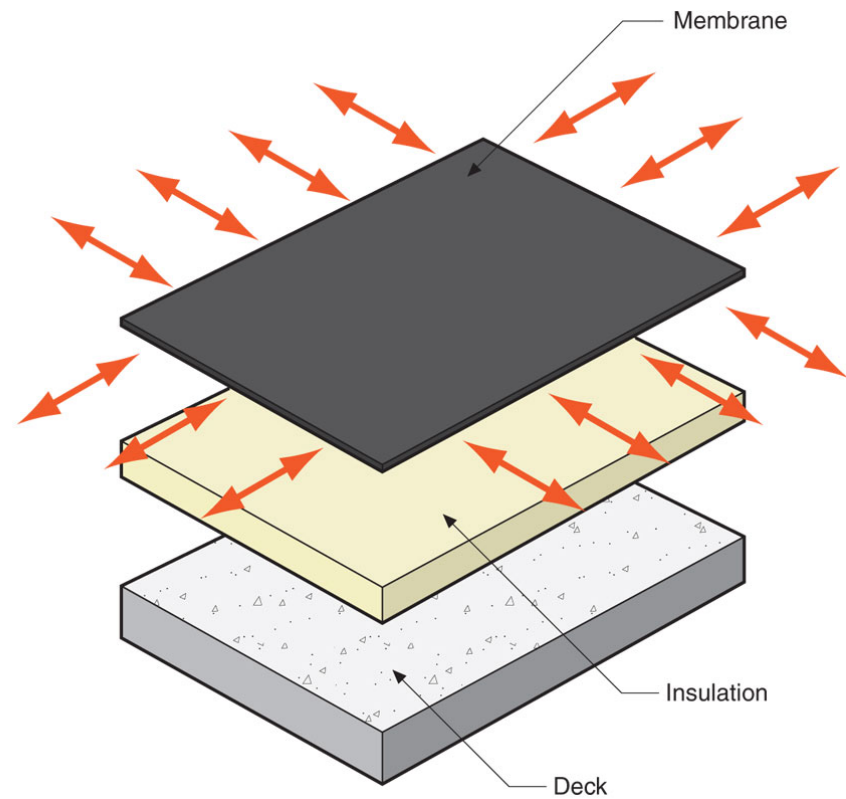
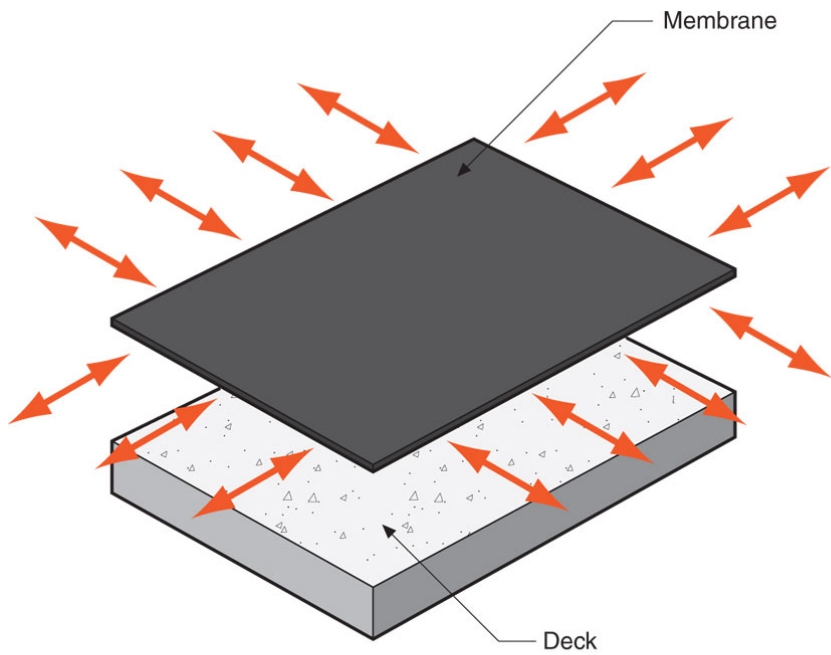

Insulation moved because of poor adhesion to deck and between layers

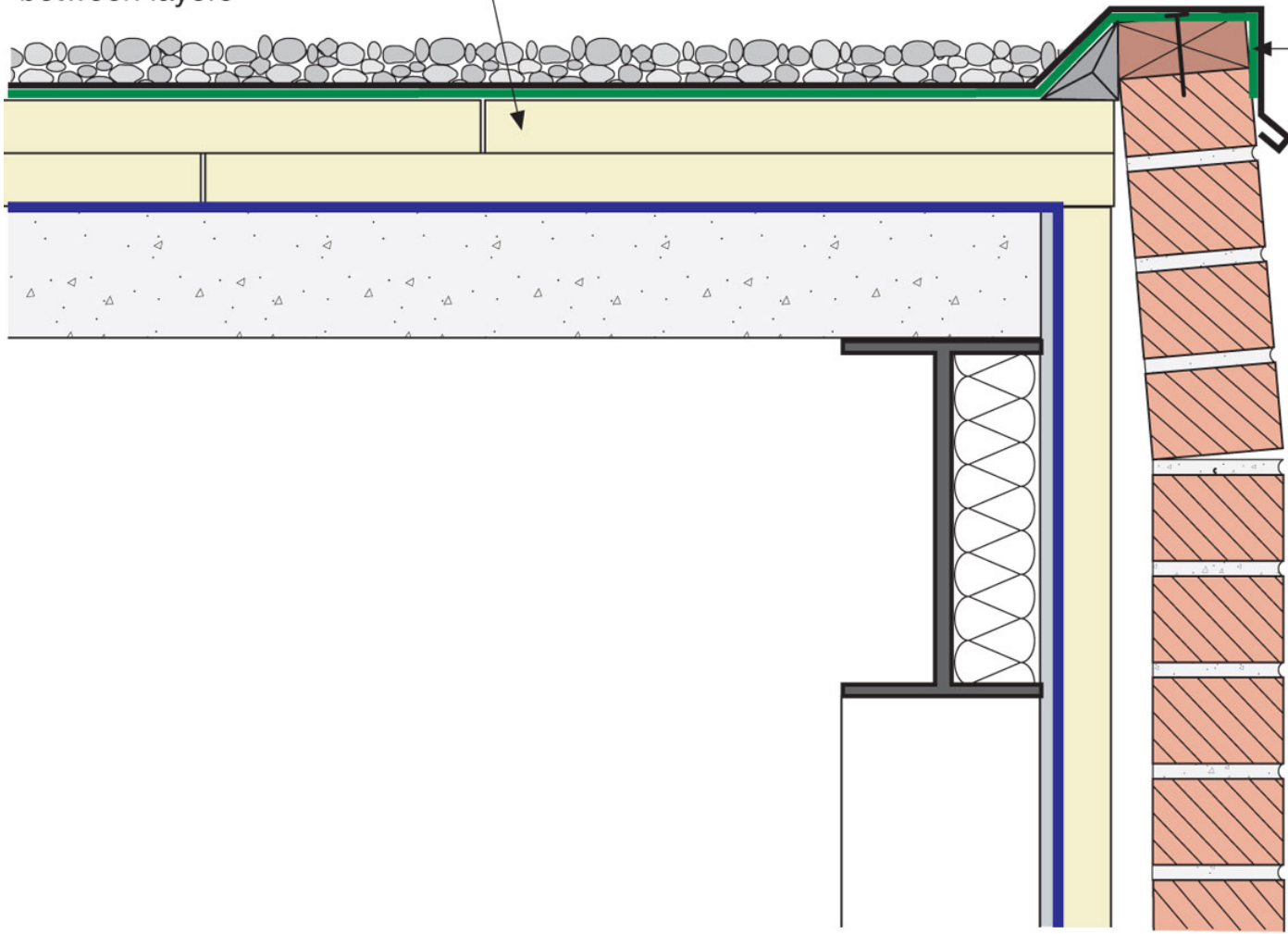

Top four courses of brick and wood blocking pulled inward by contracting membrane

Adapted from Baker, M.; *Roofs*, 1980; Courtesy National Research Council of Canada

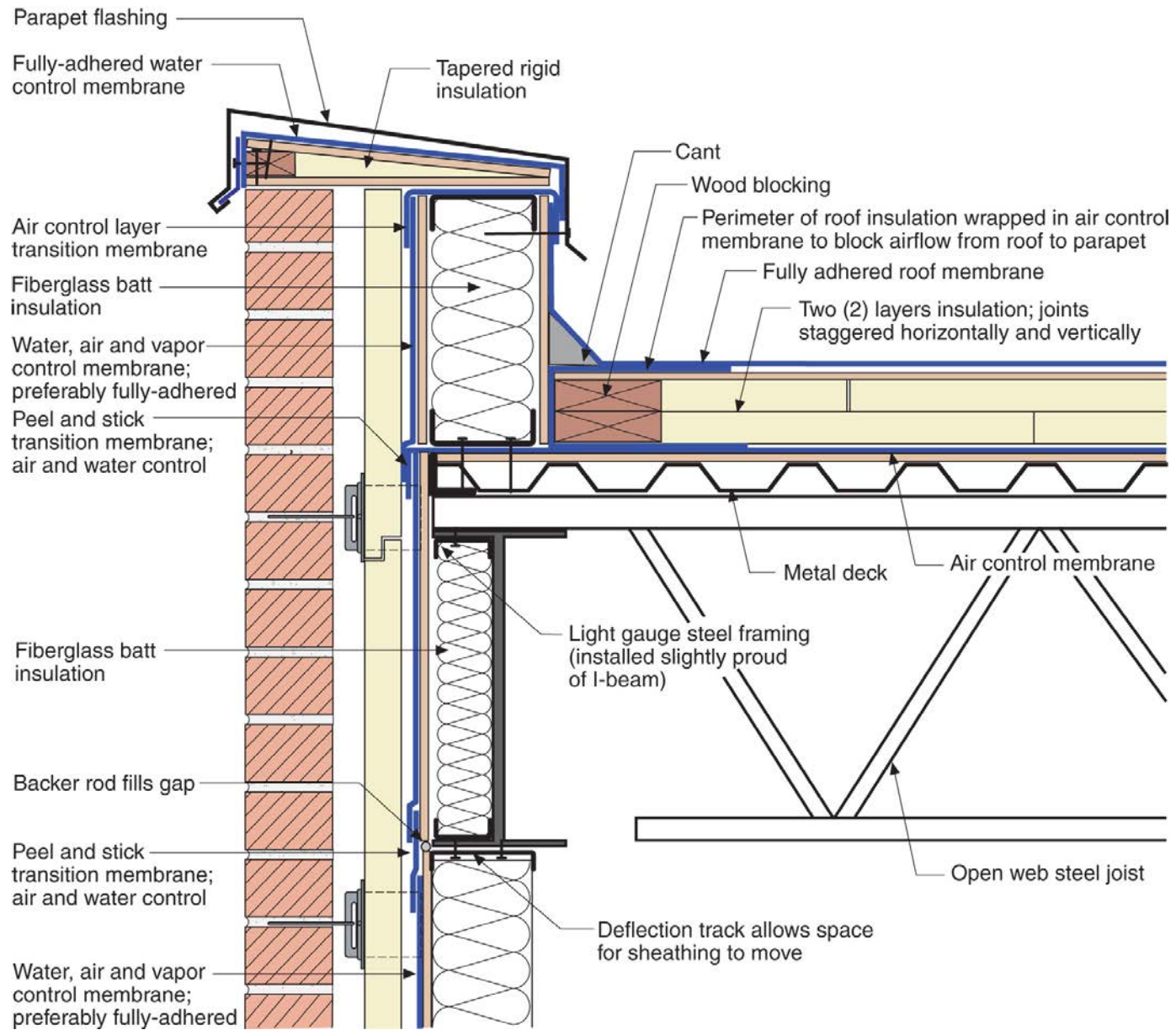

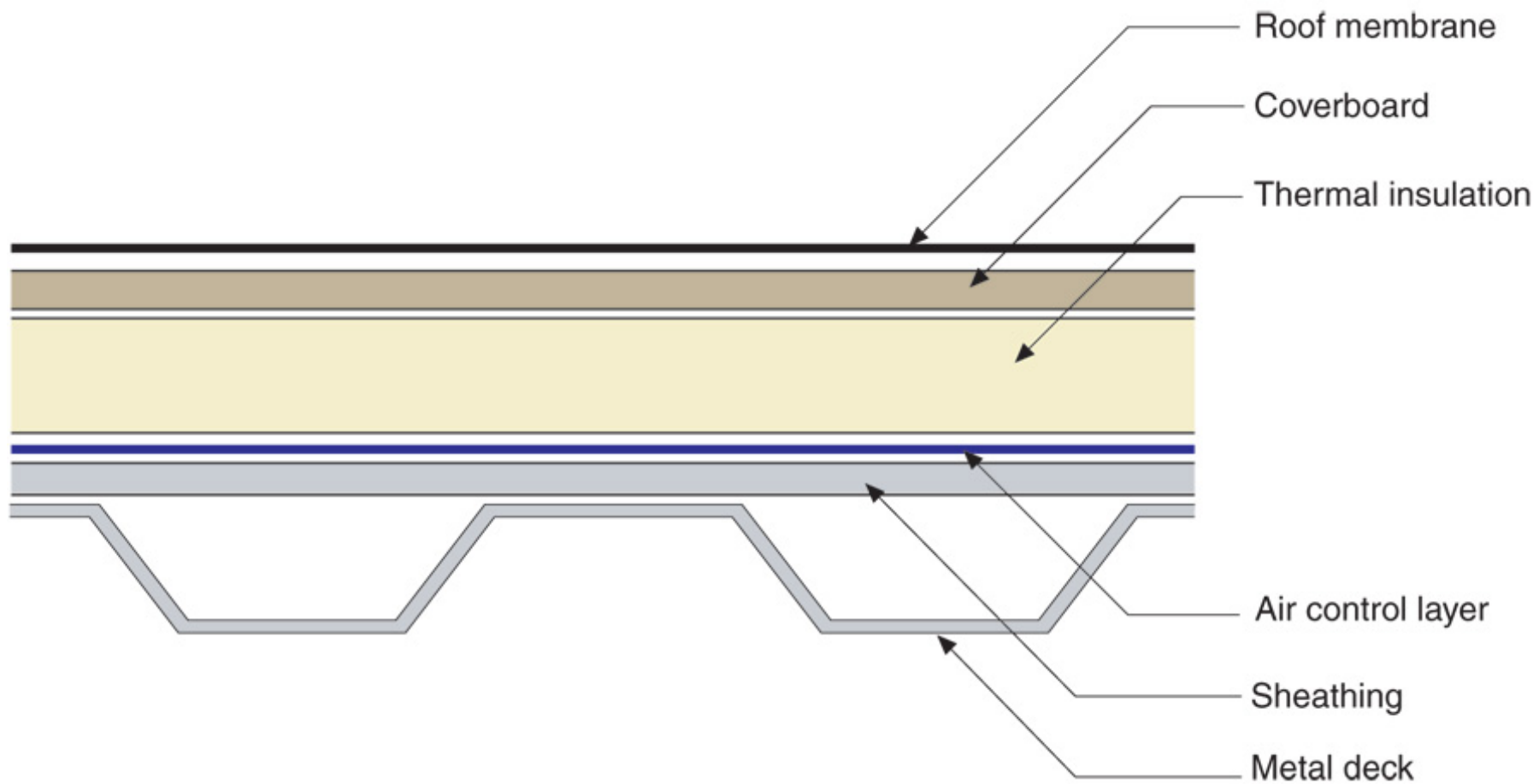

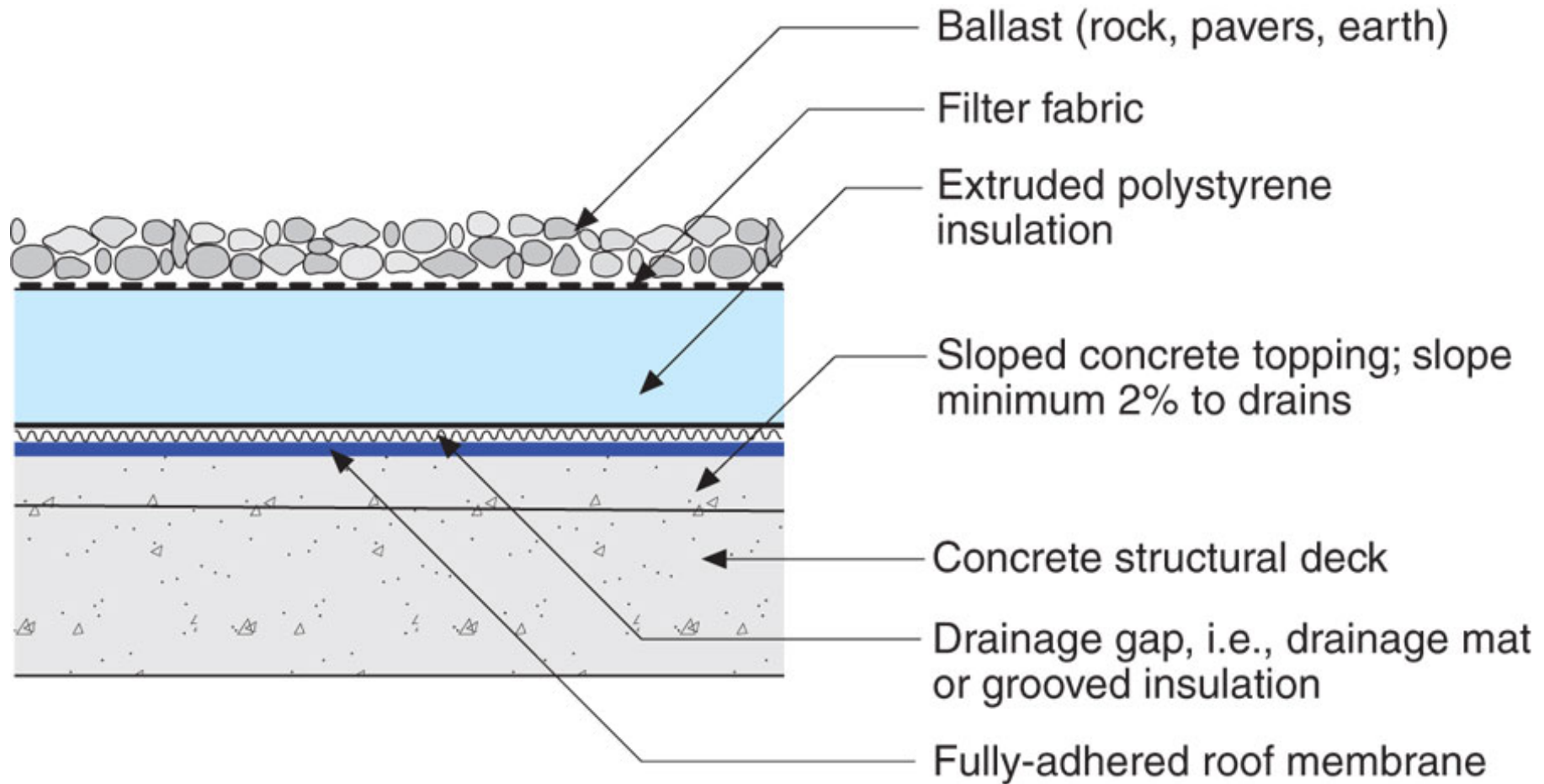

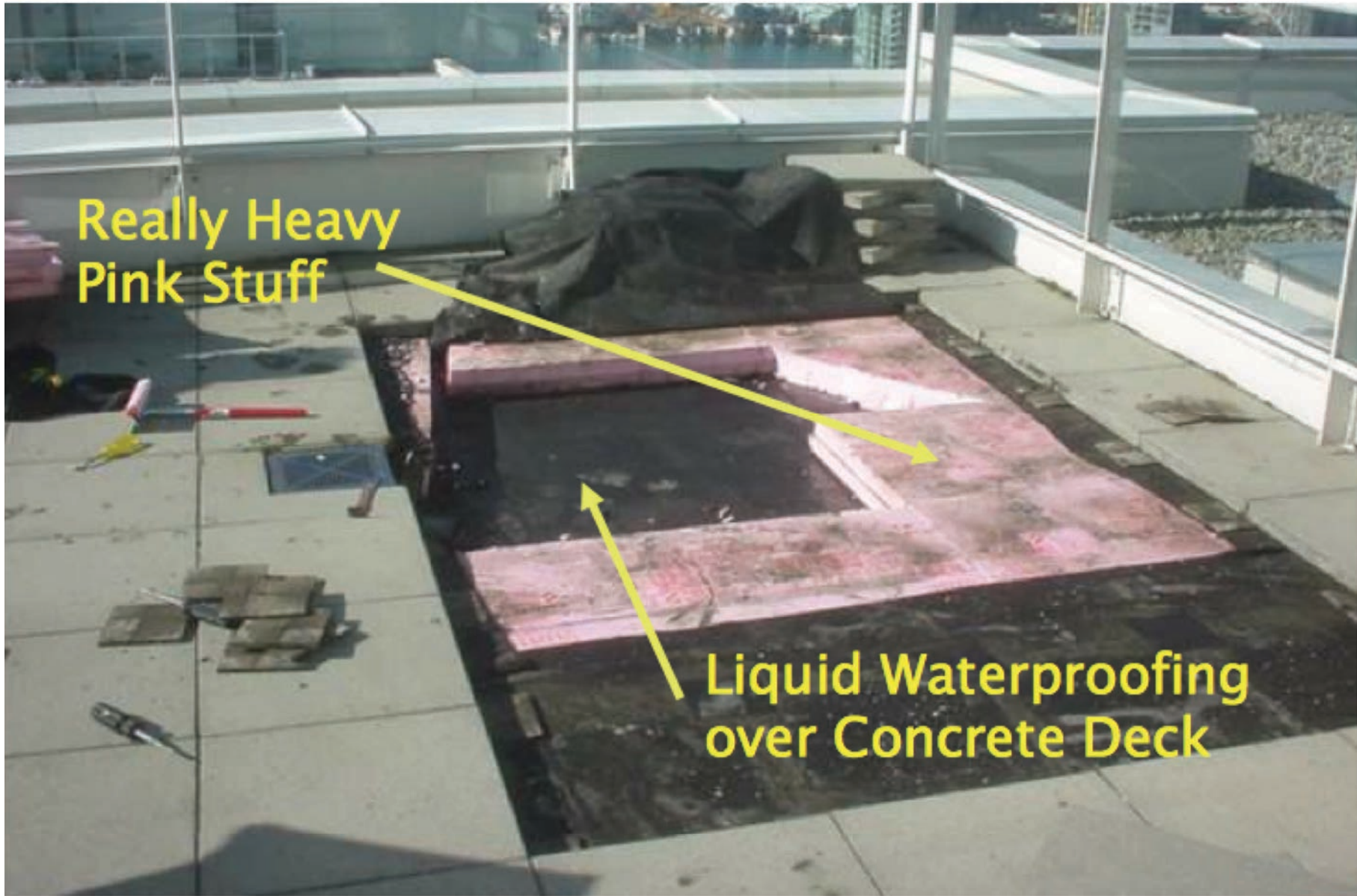

Really Heavy
Pink Stuff

Liquid Waterproofing
over Concrete Deck

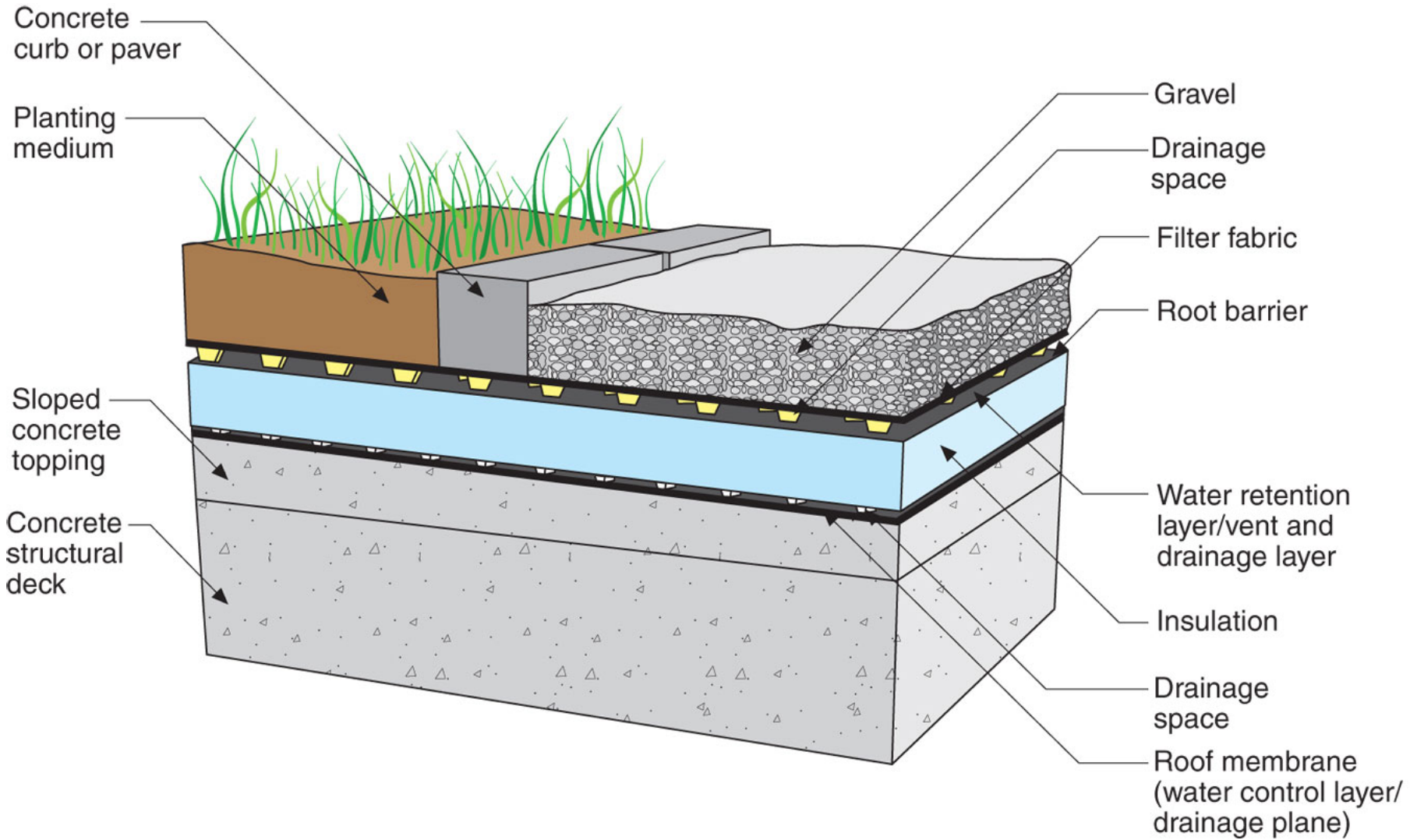





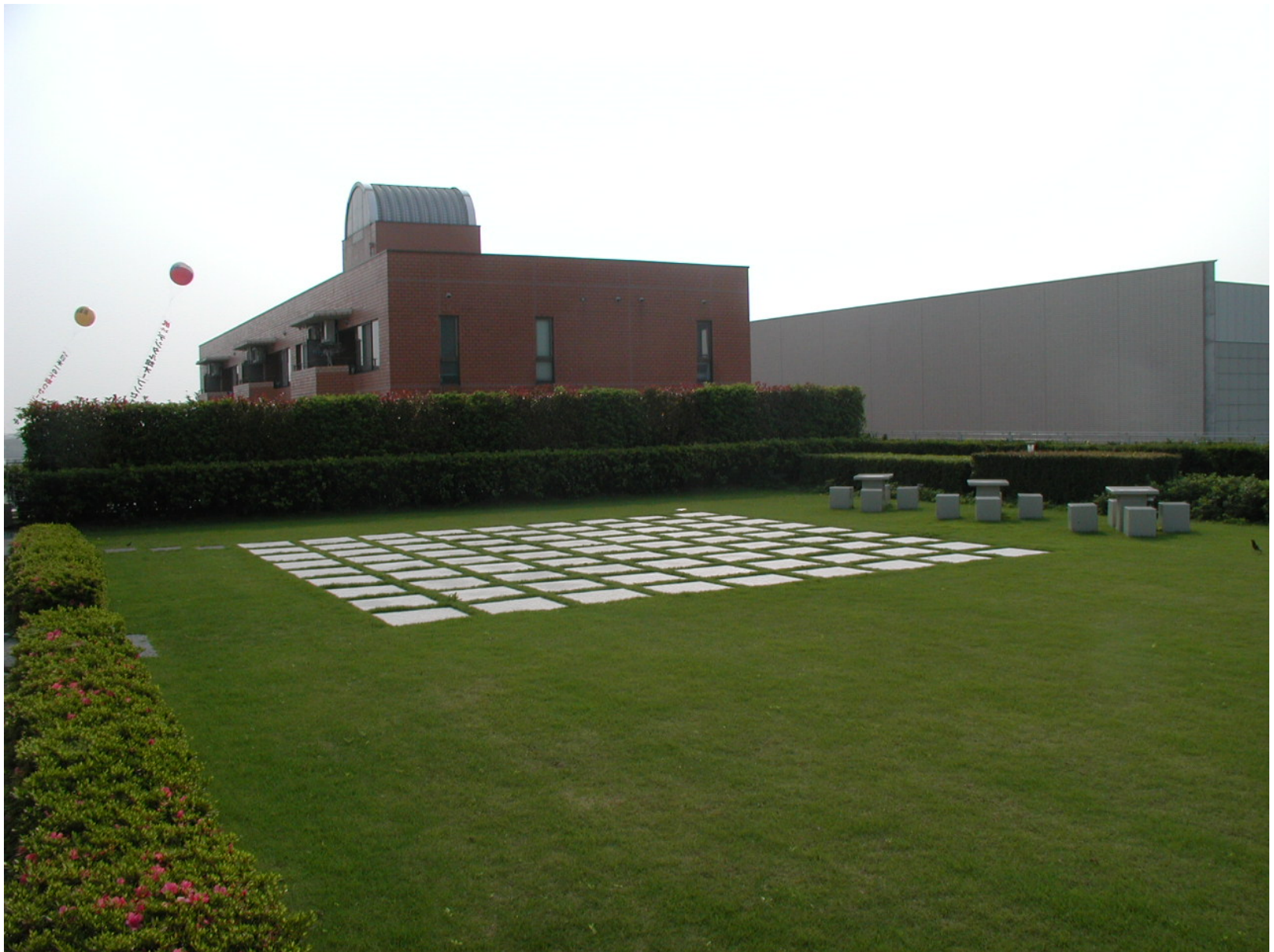

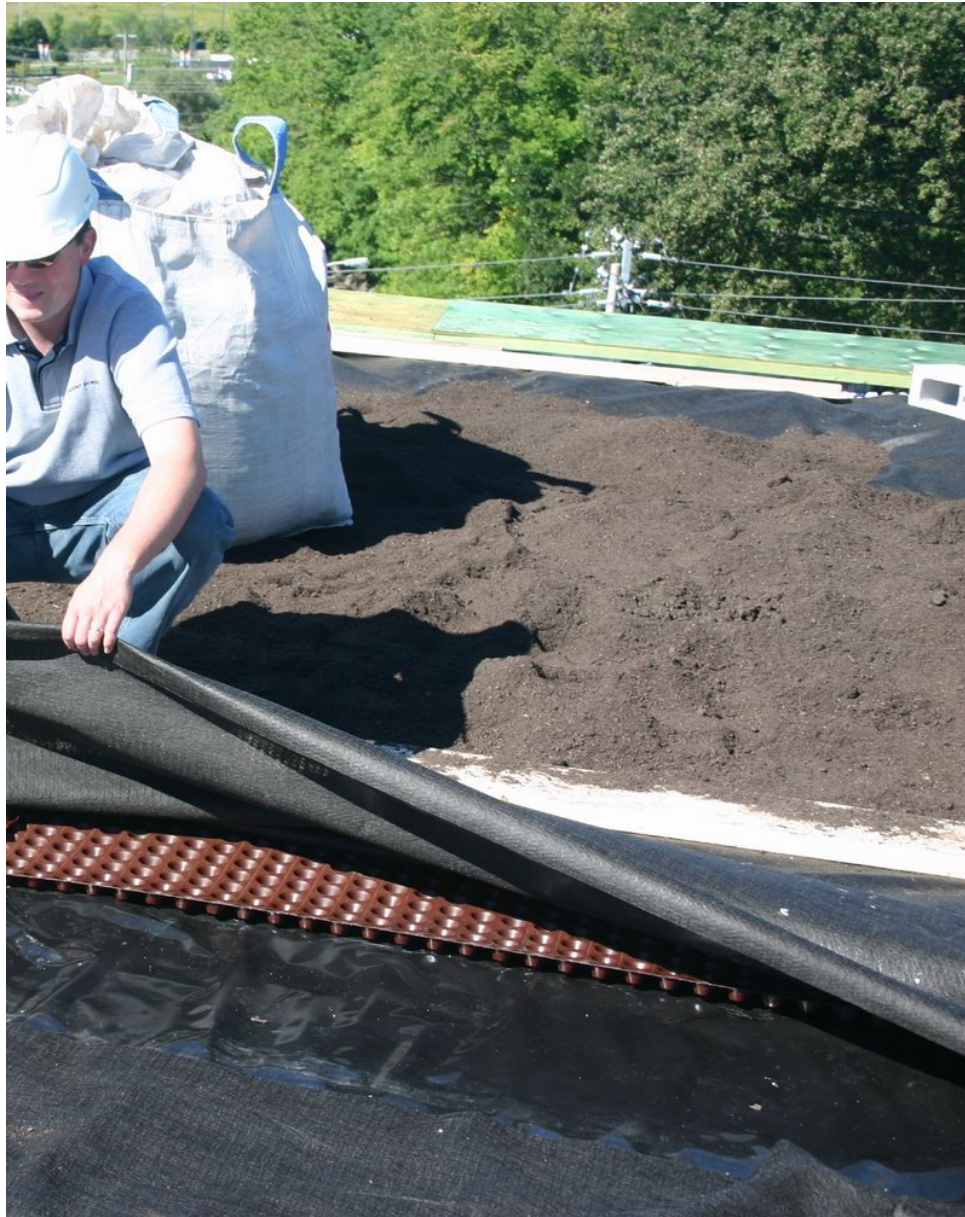

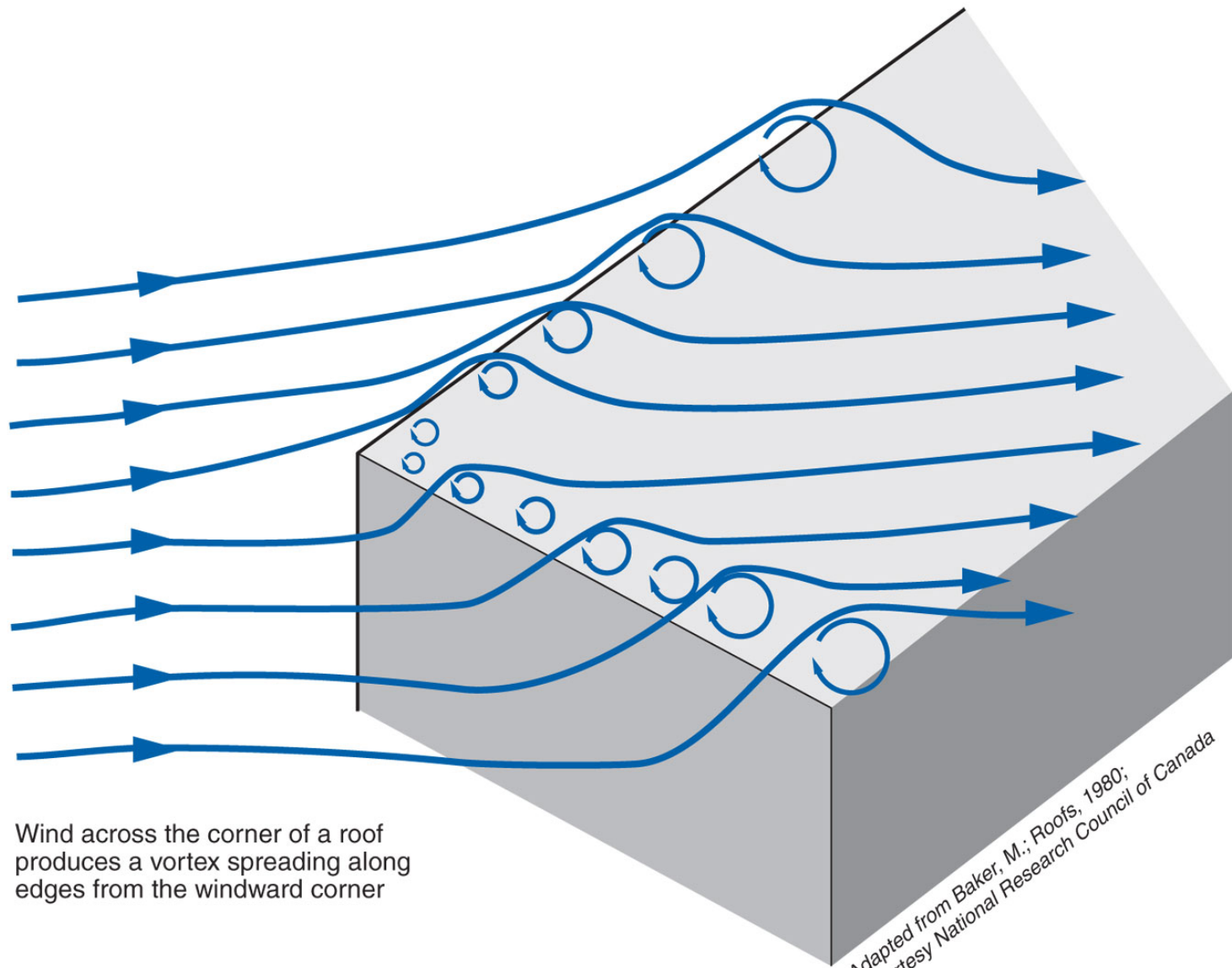

Wind across the corner of a roof produces a vortex spreading along edges from the windward corner

Adapted from Baker, M.; Roofs, 1980;
Courtesy National Research Council of Canada

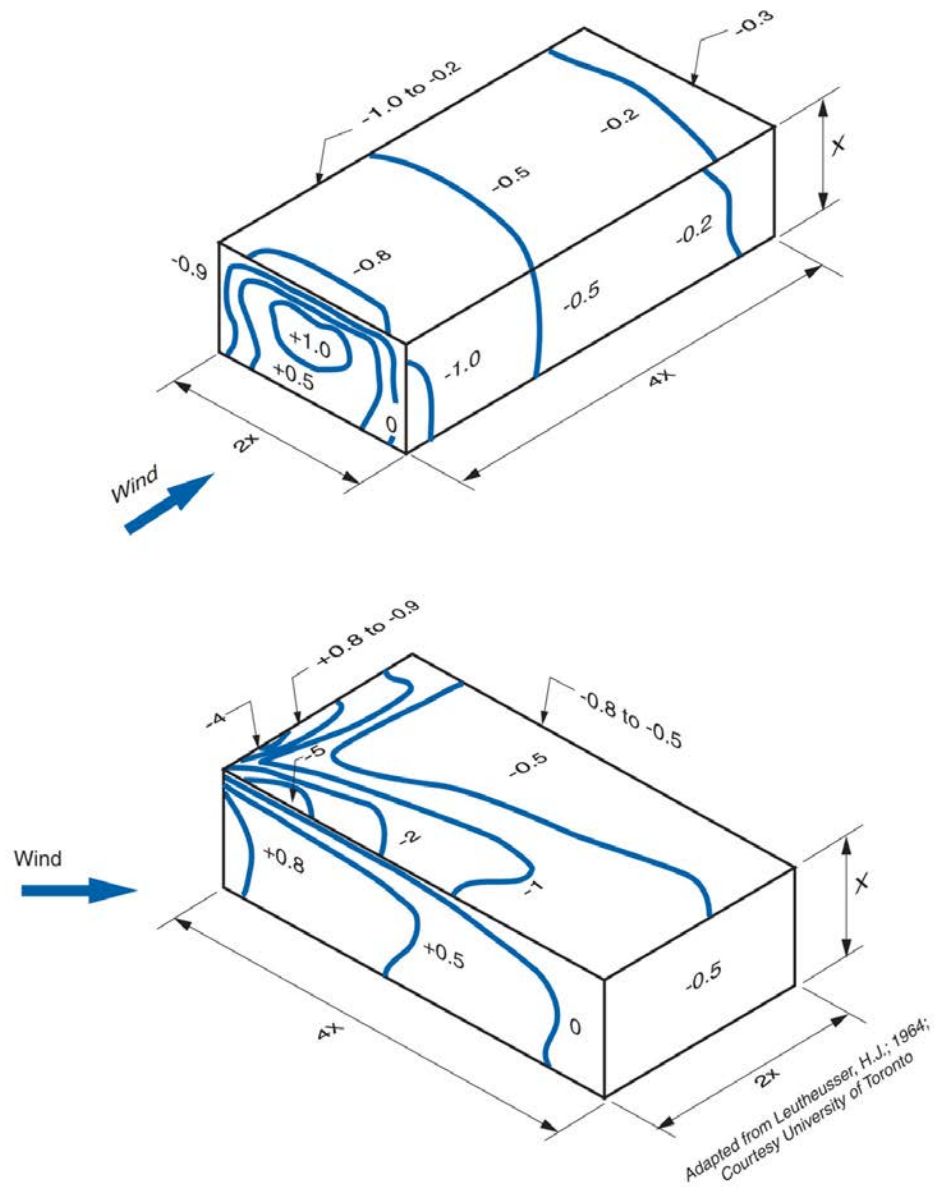

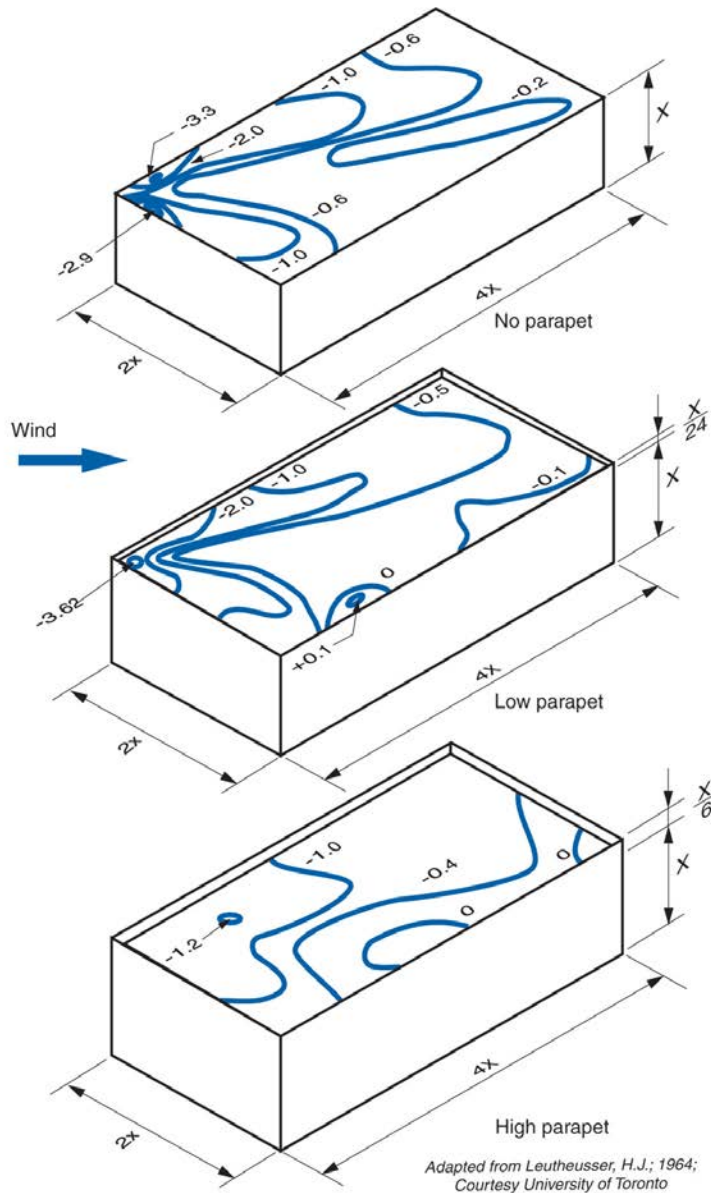

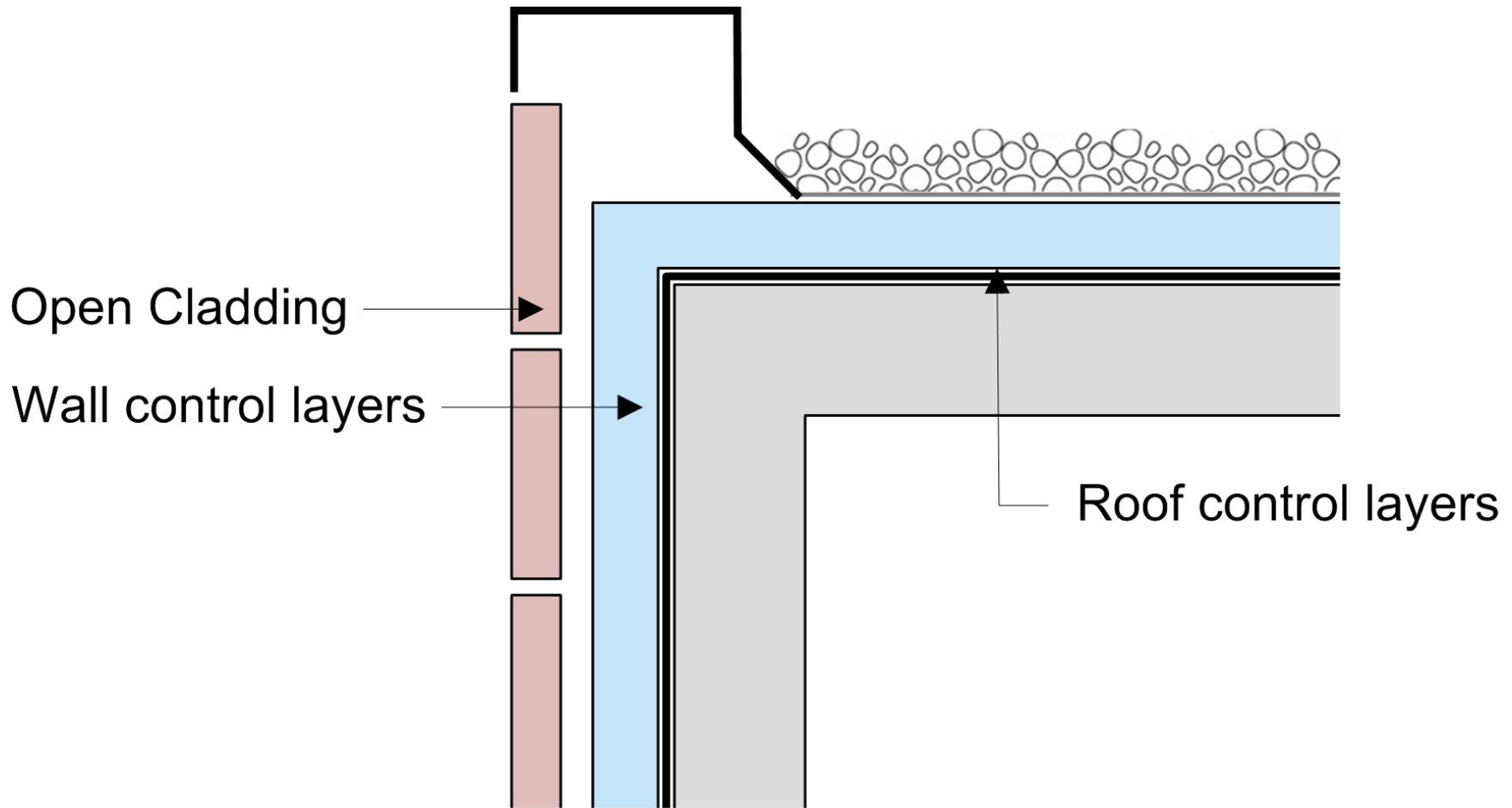

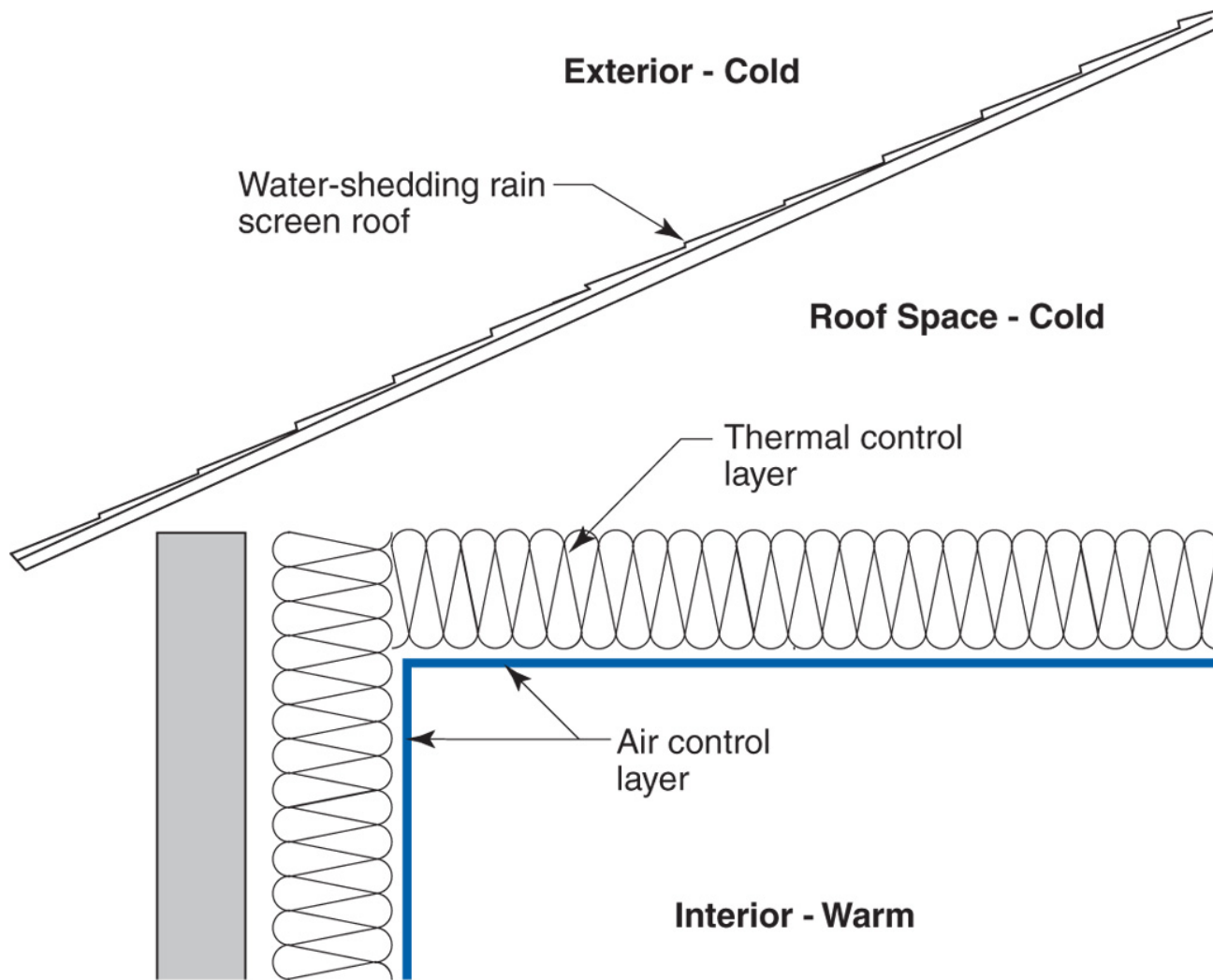

From Baker, M.; *Roofs*, 1980

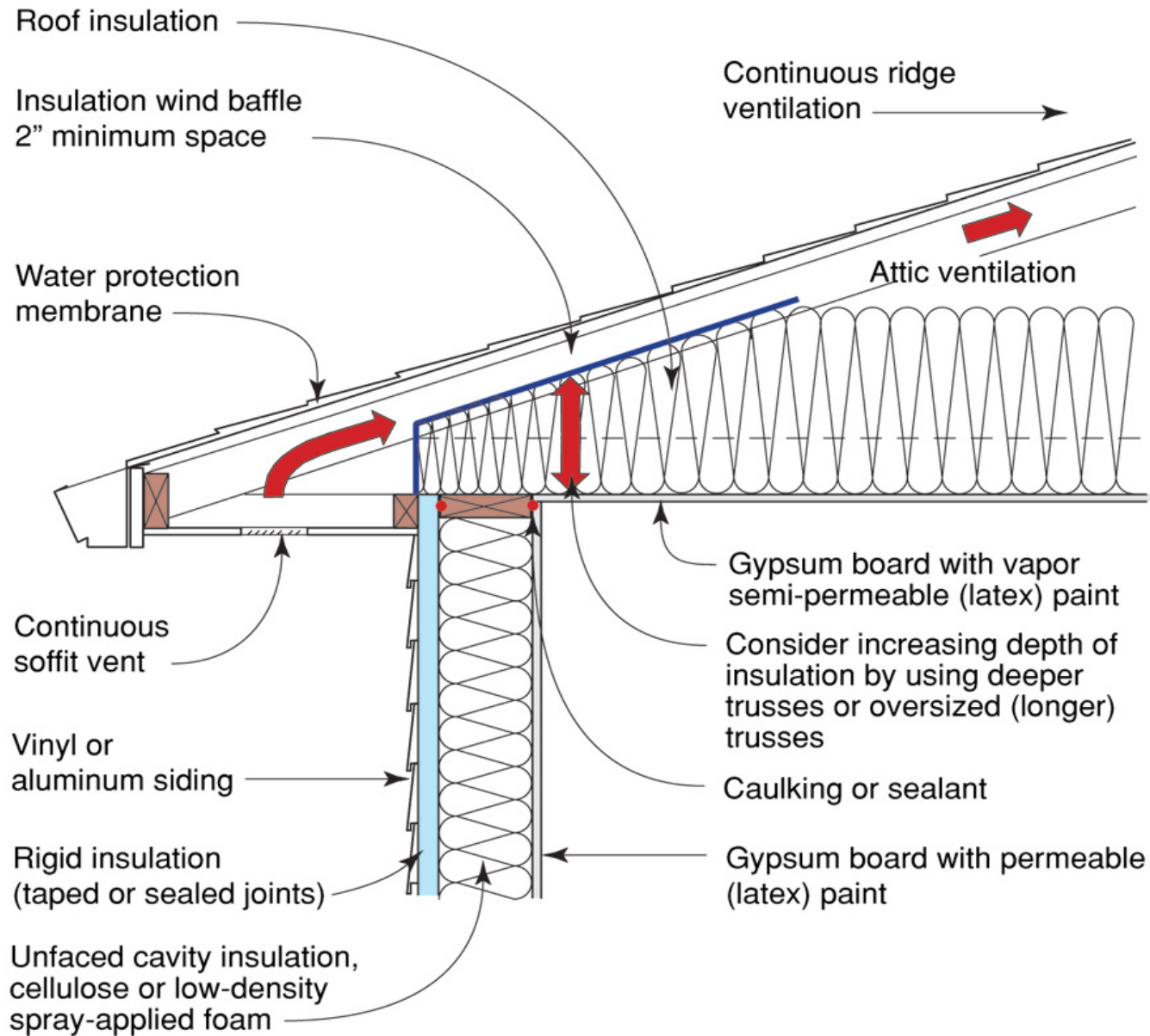



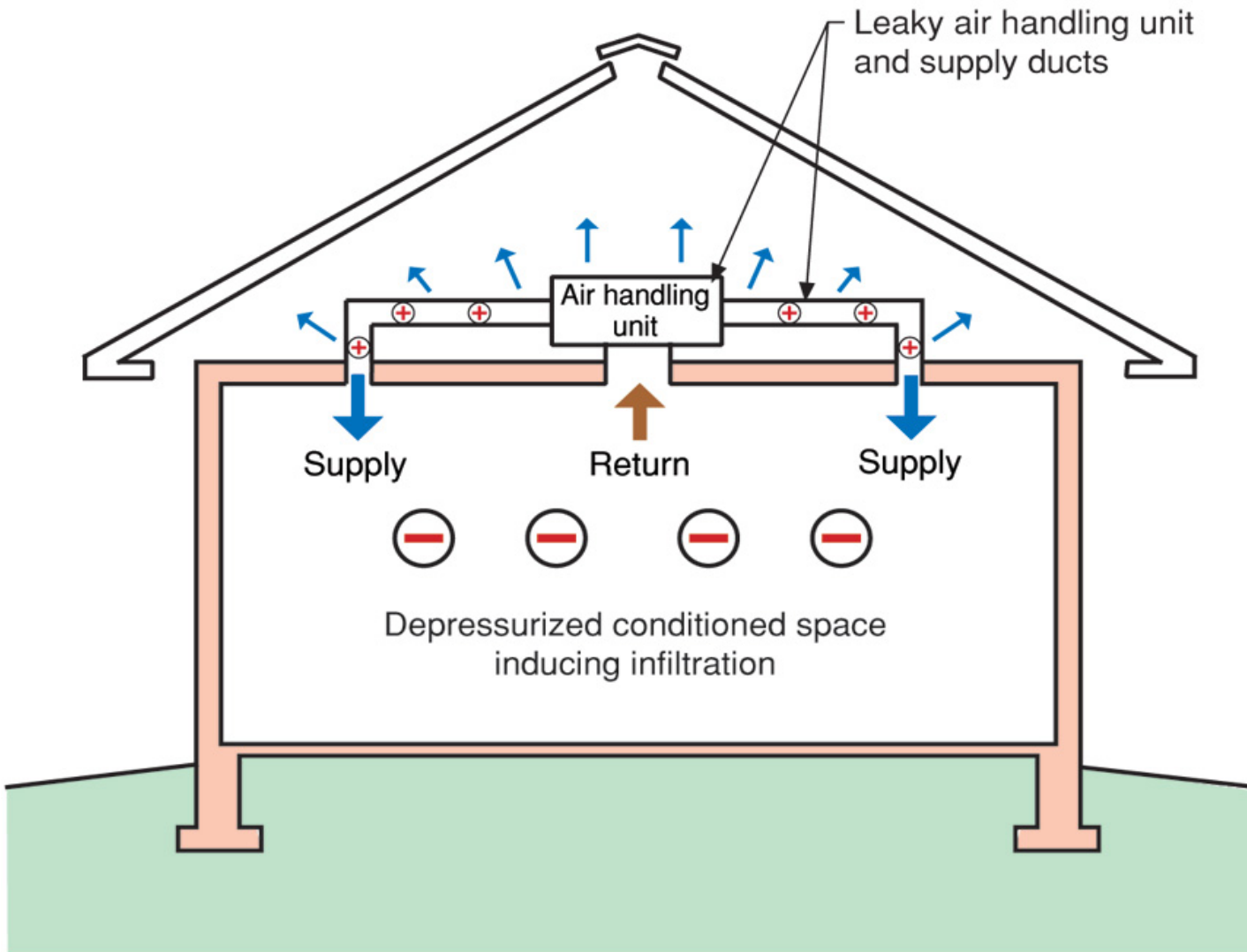

Note: Colored shading depicts the building's thermal barrier and pressure boundary. The thermal barrier and pressure boundary enclose the conditioned space.









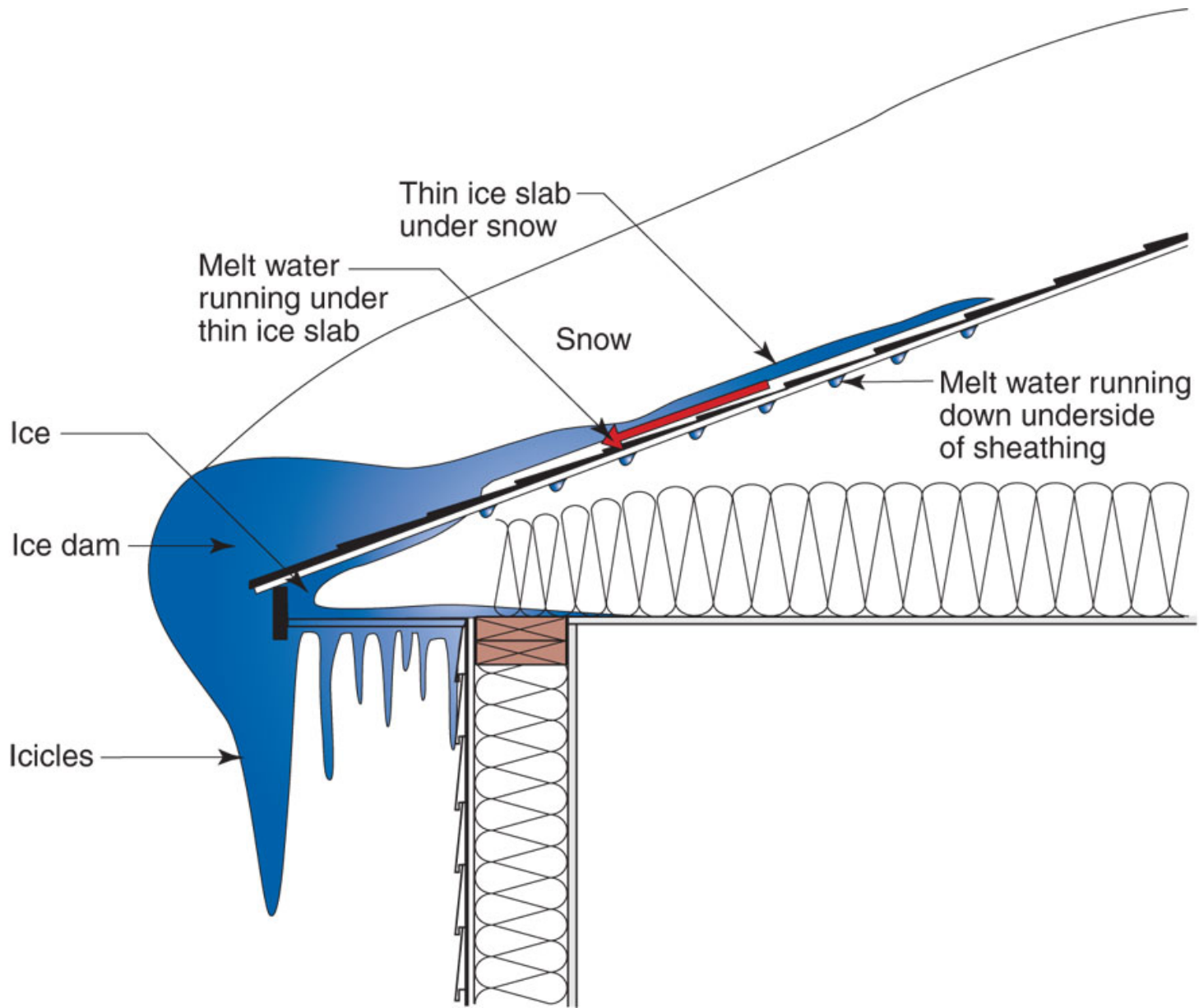

















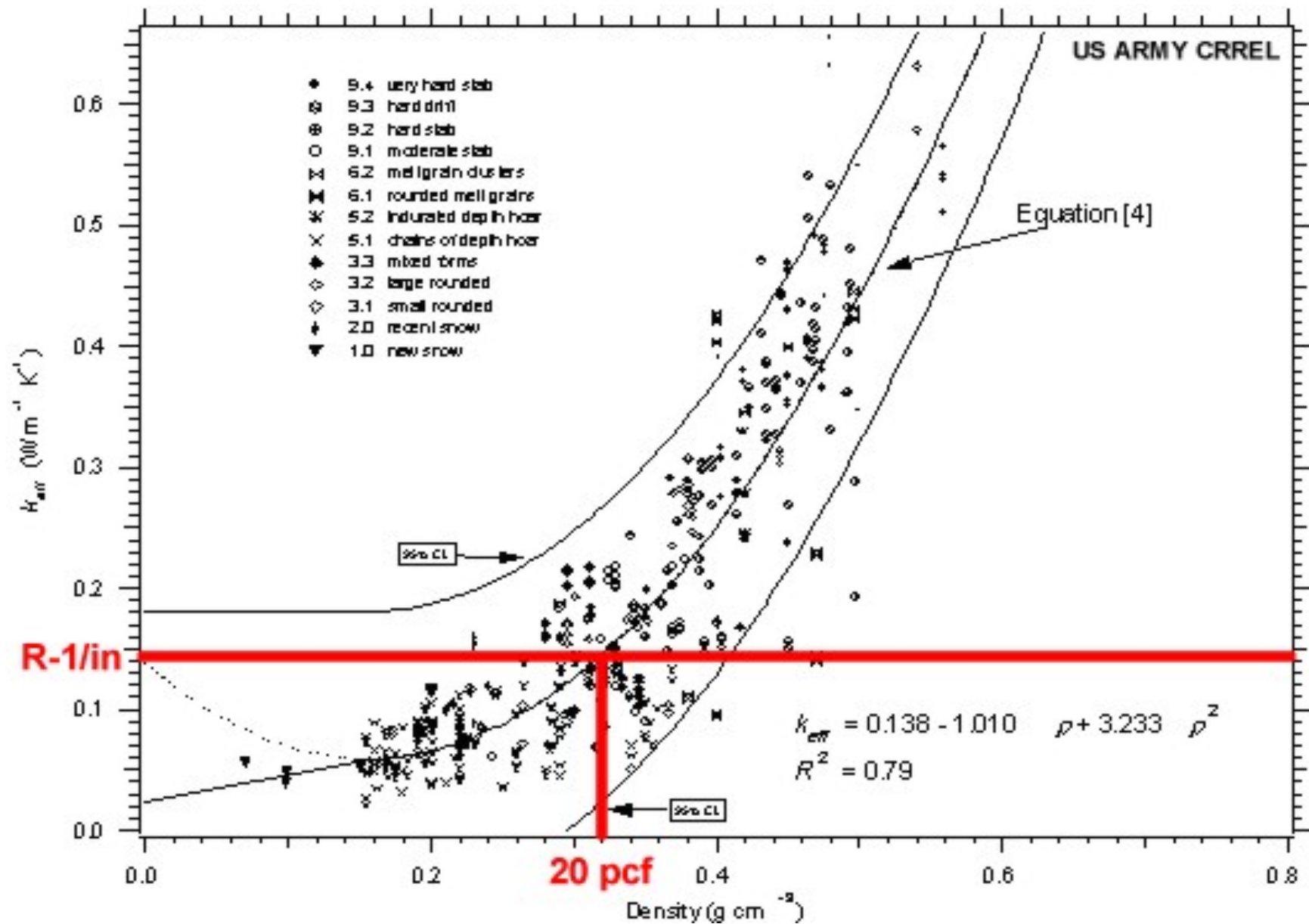





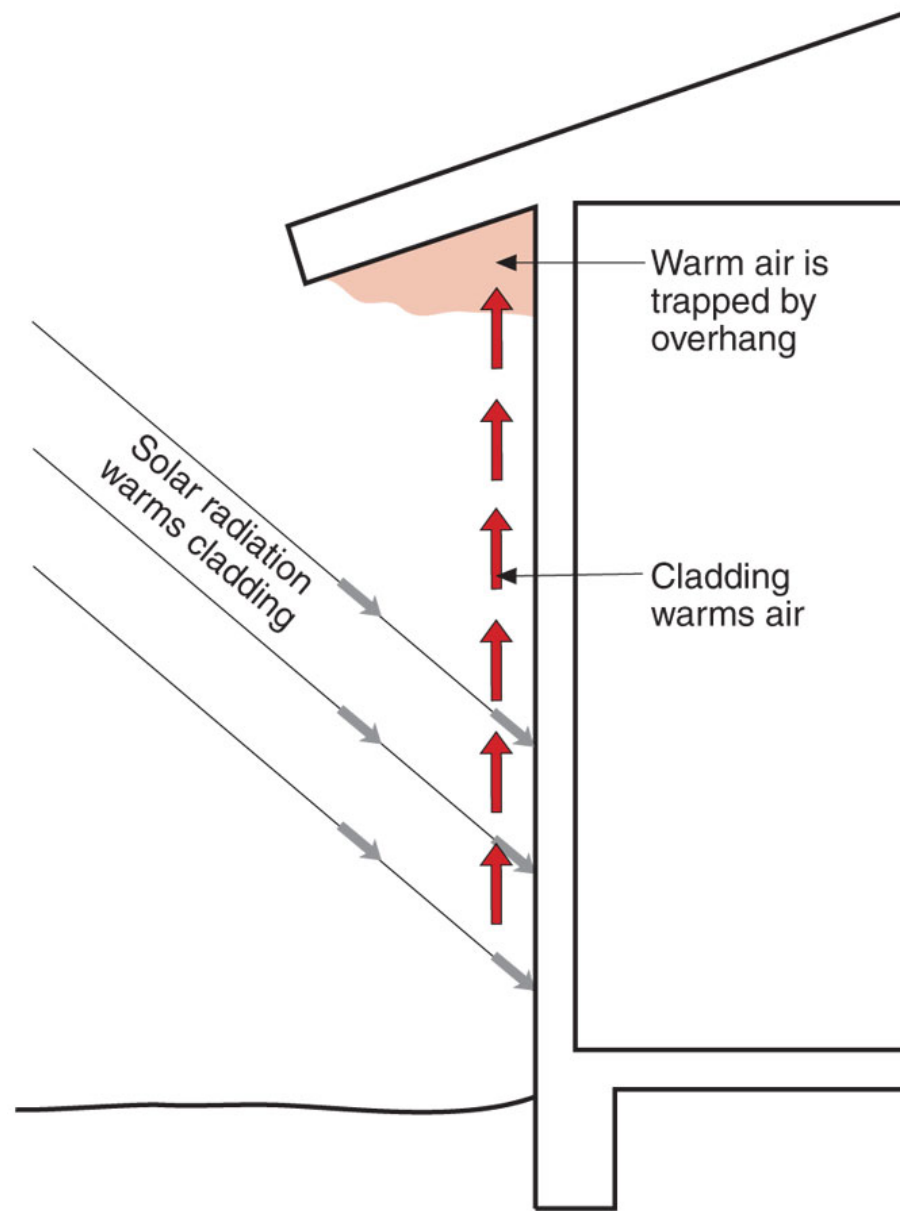









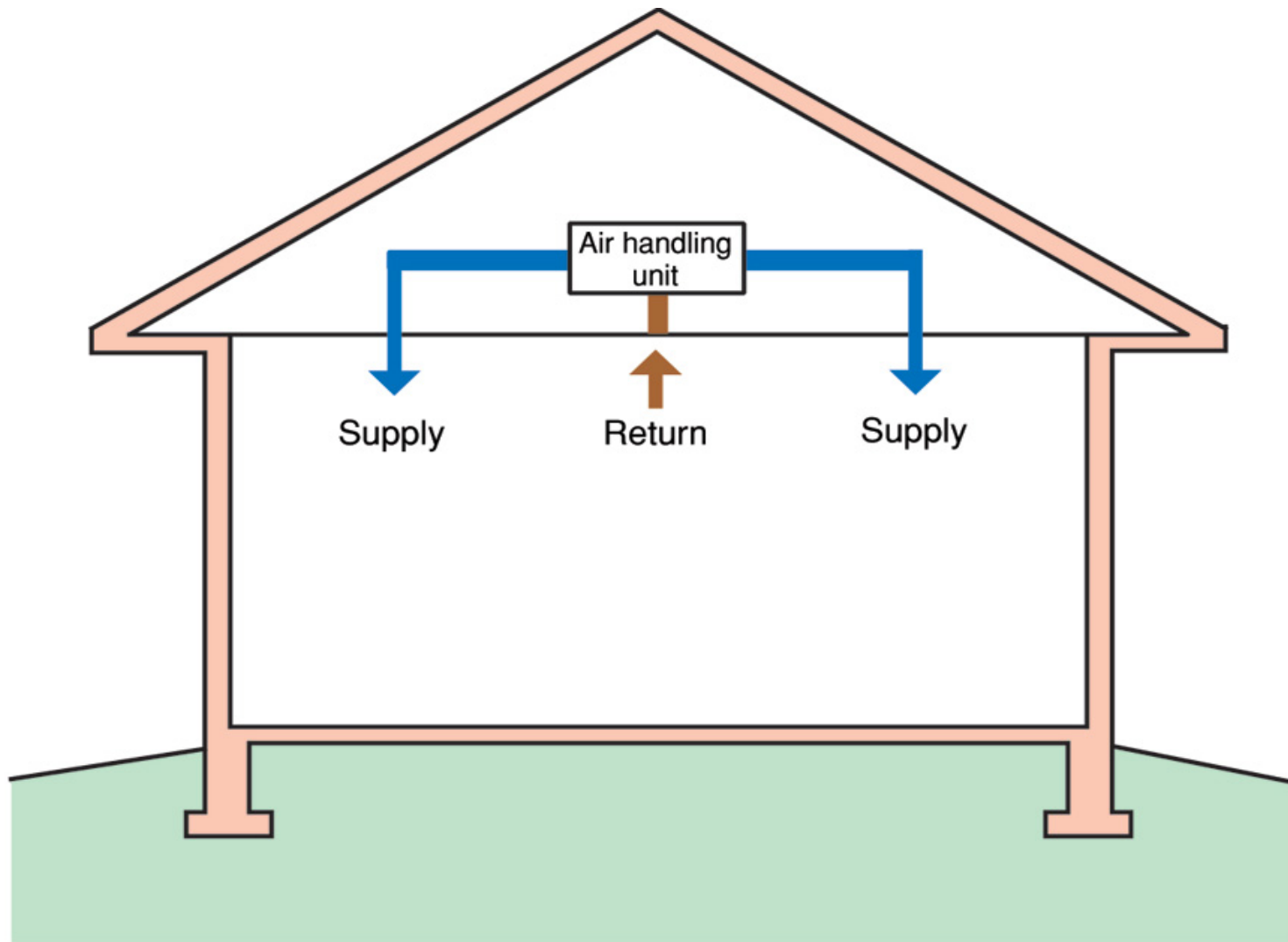

Note: Colored shading depicts the building's thermal barrier and pressure boundary. The thermal barrier and pressure boundary enclose the conditioned space.

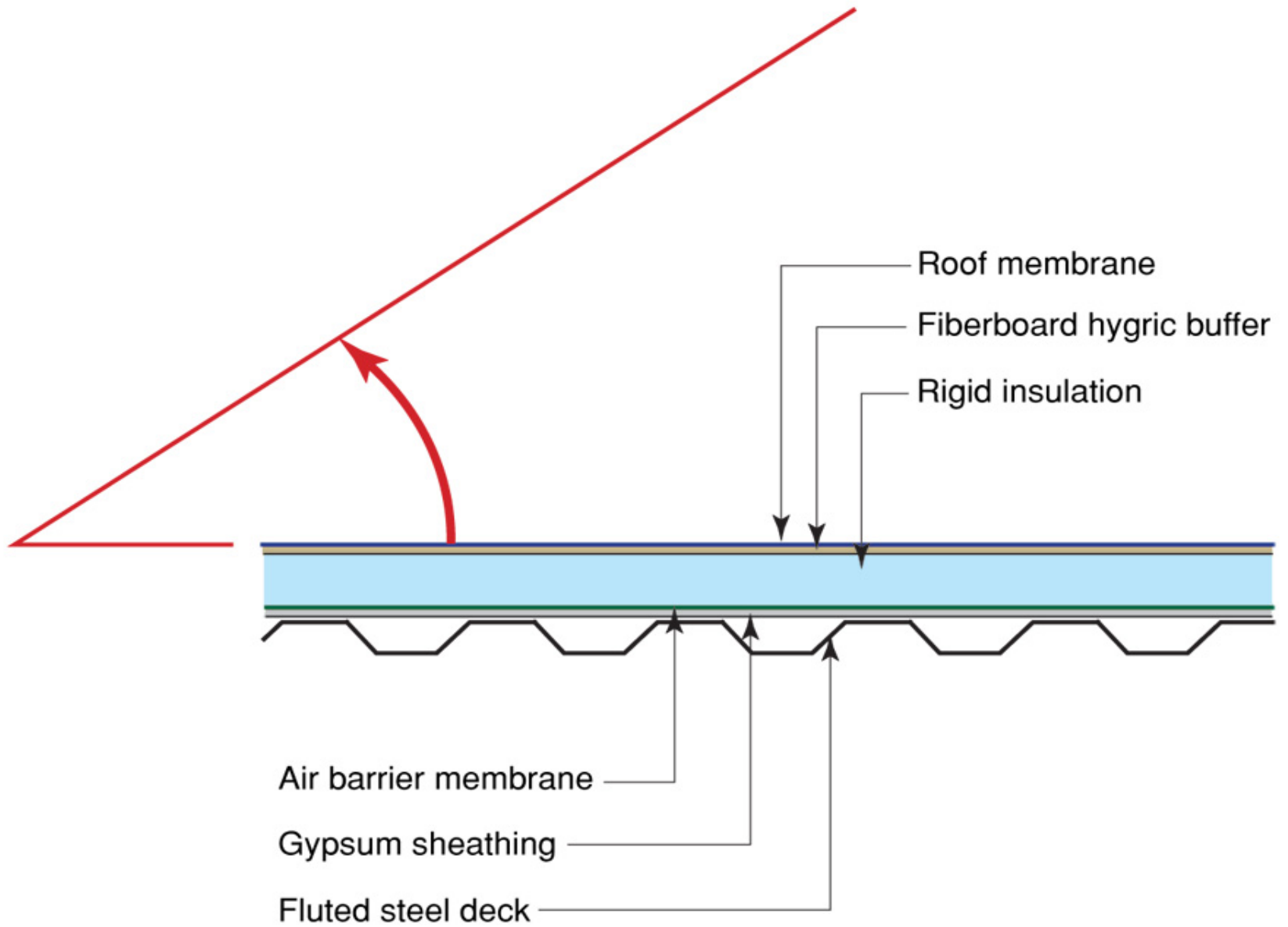

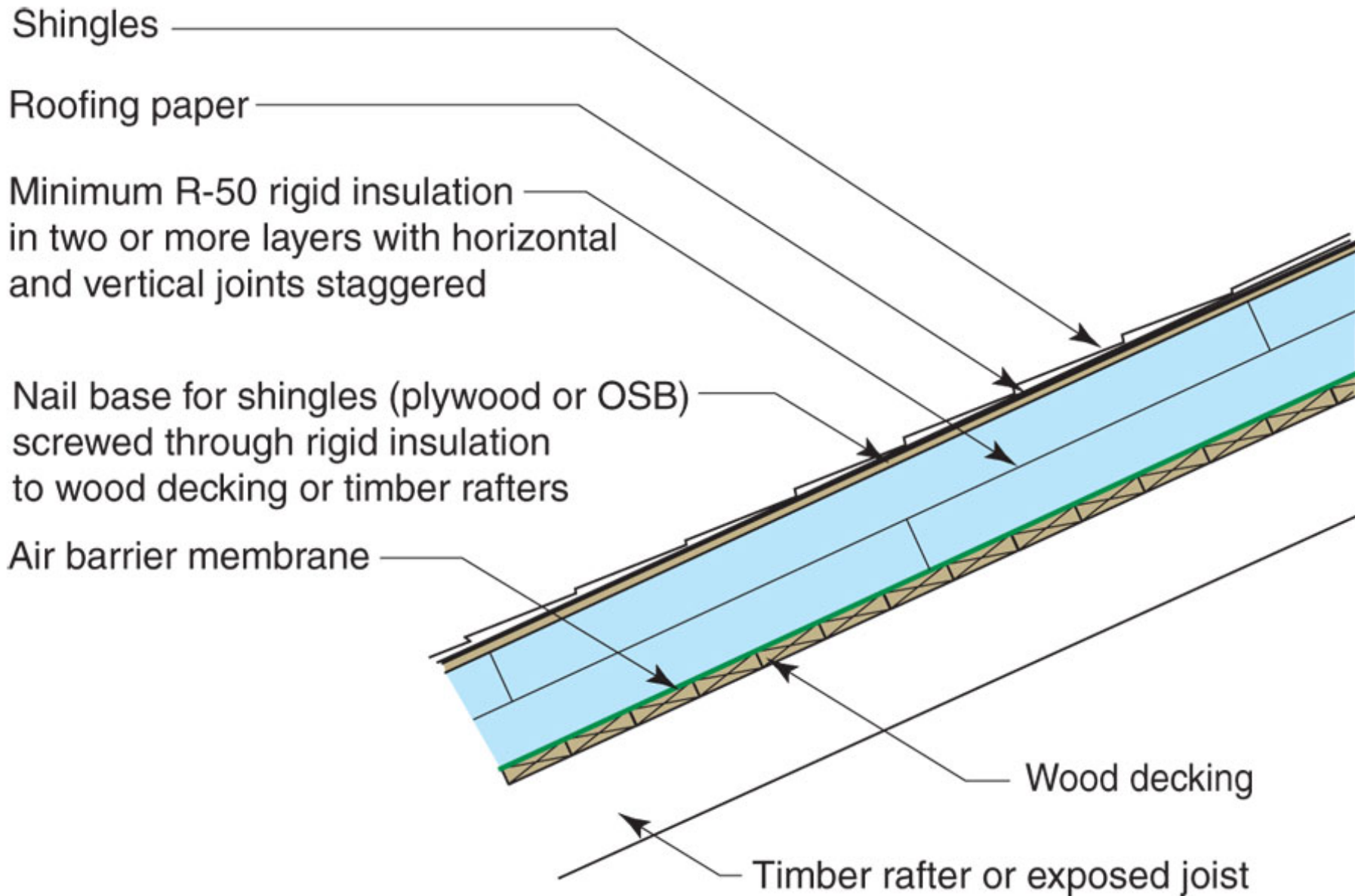

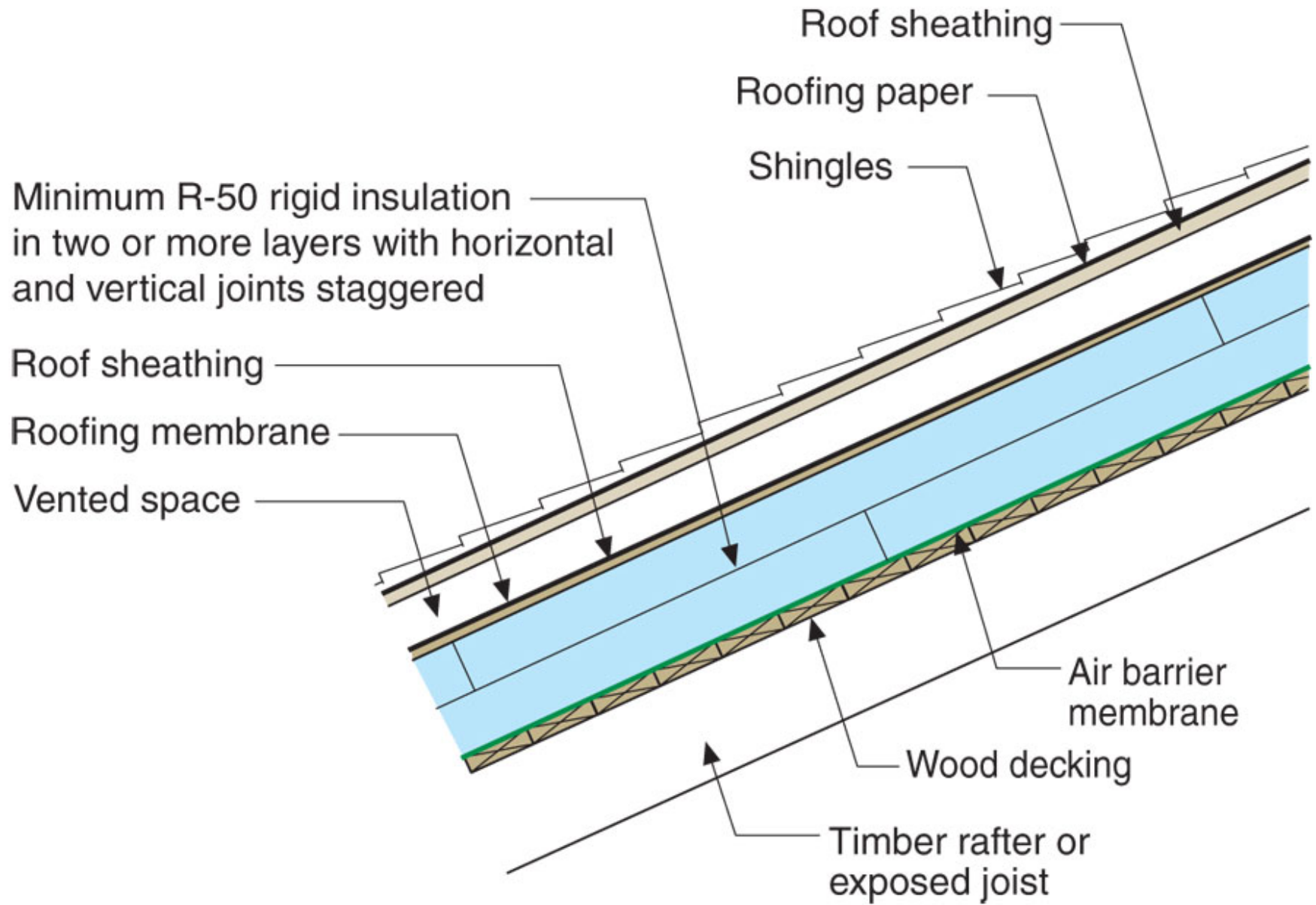

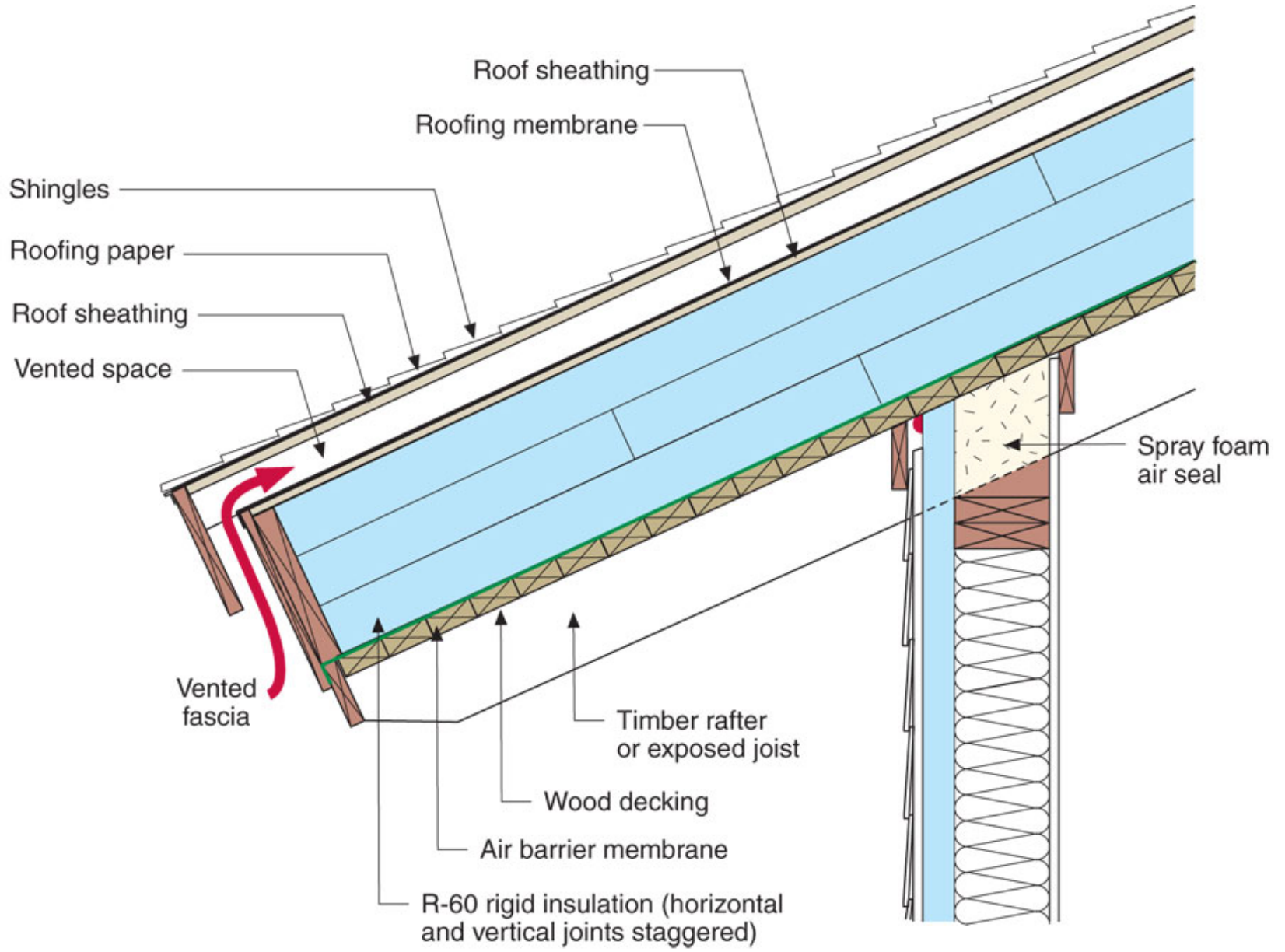

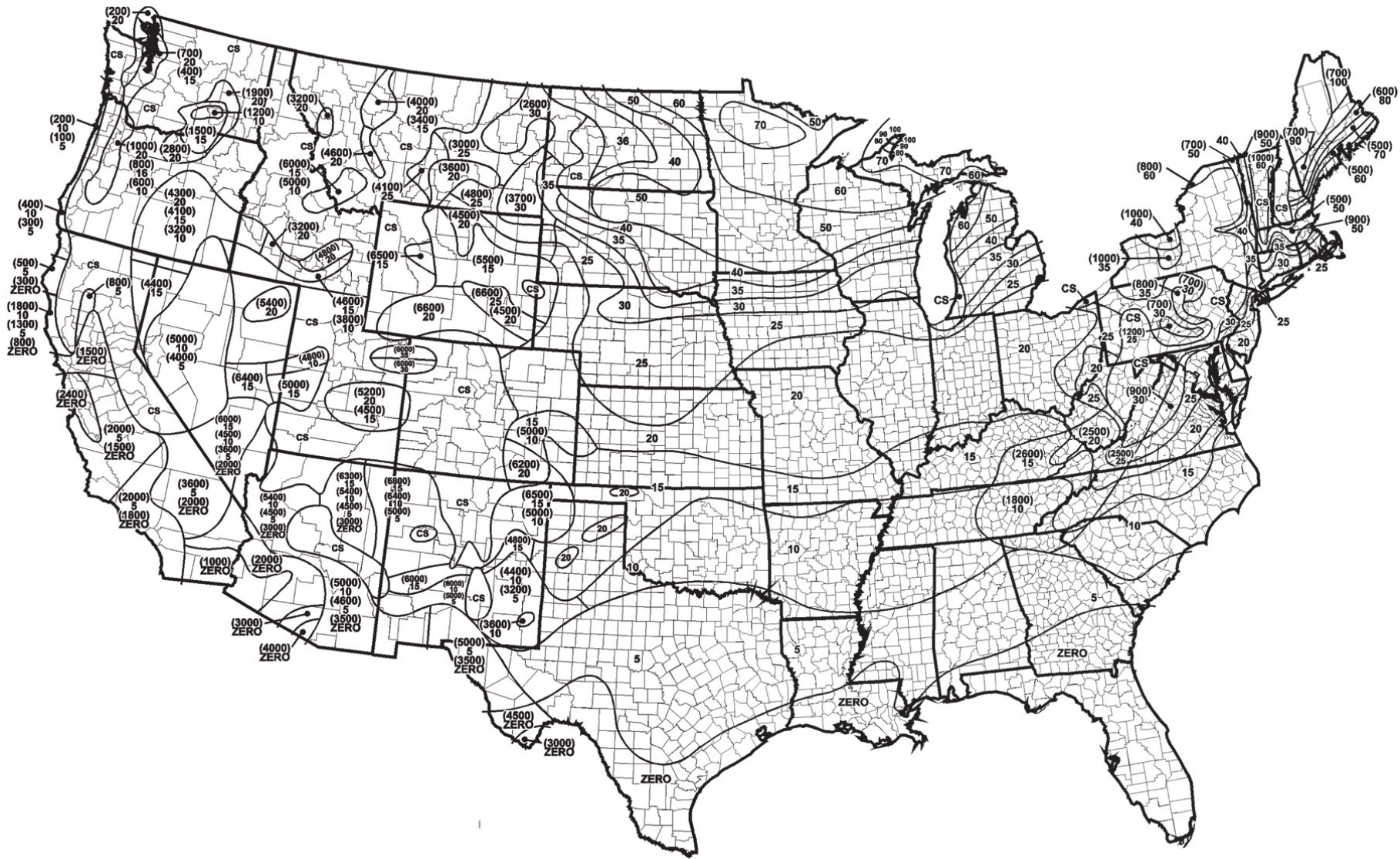











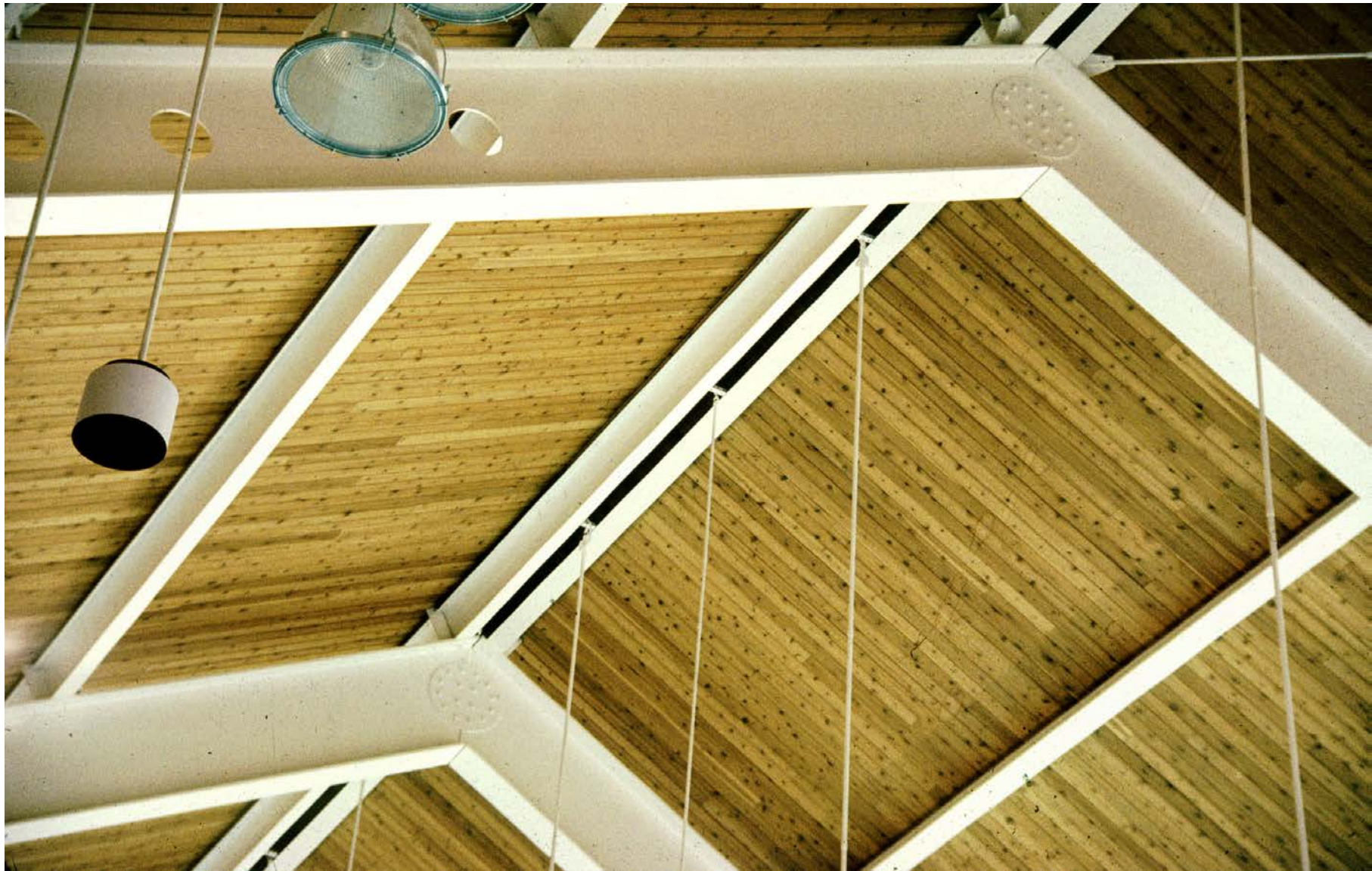





















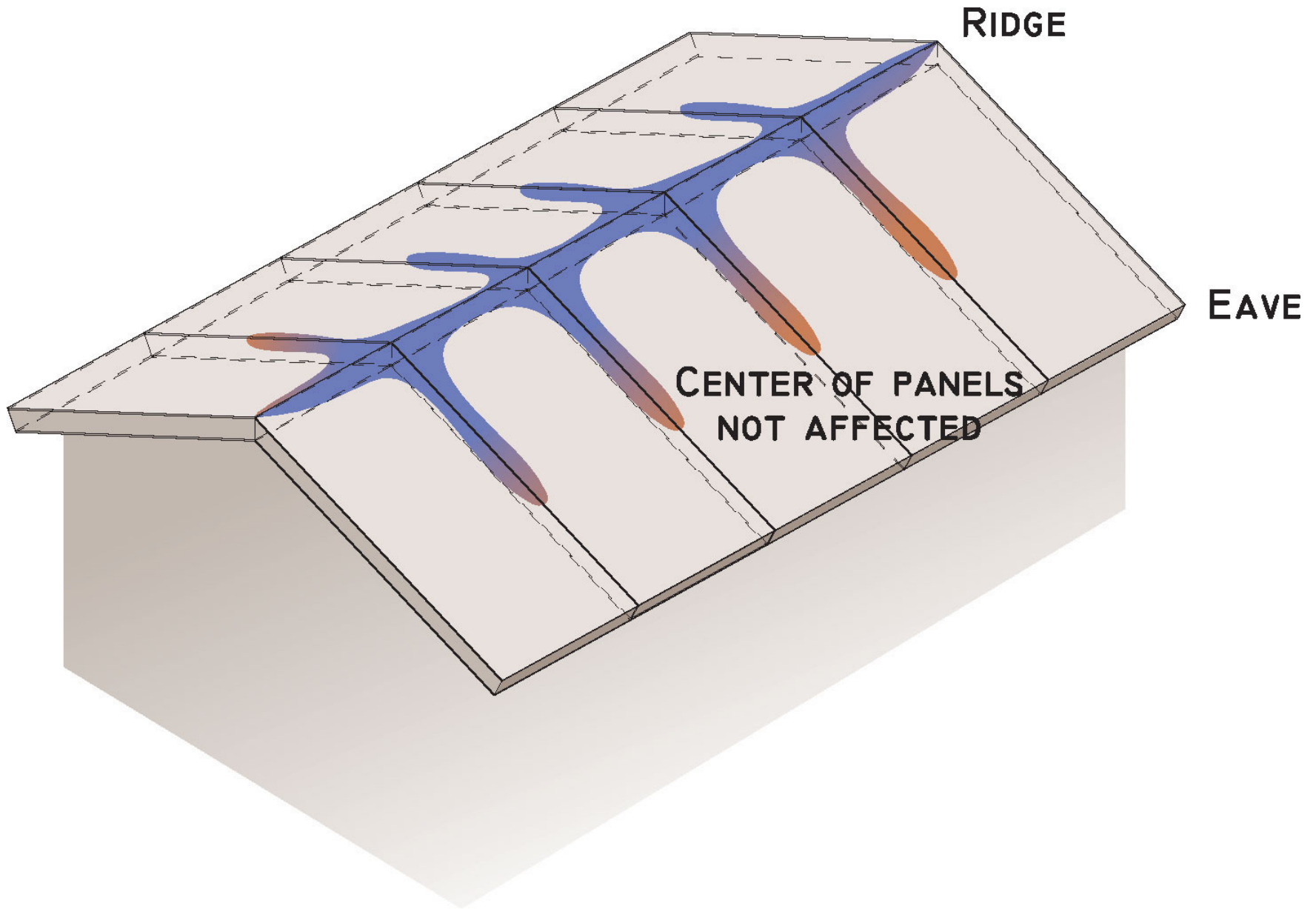



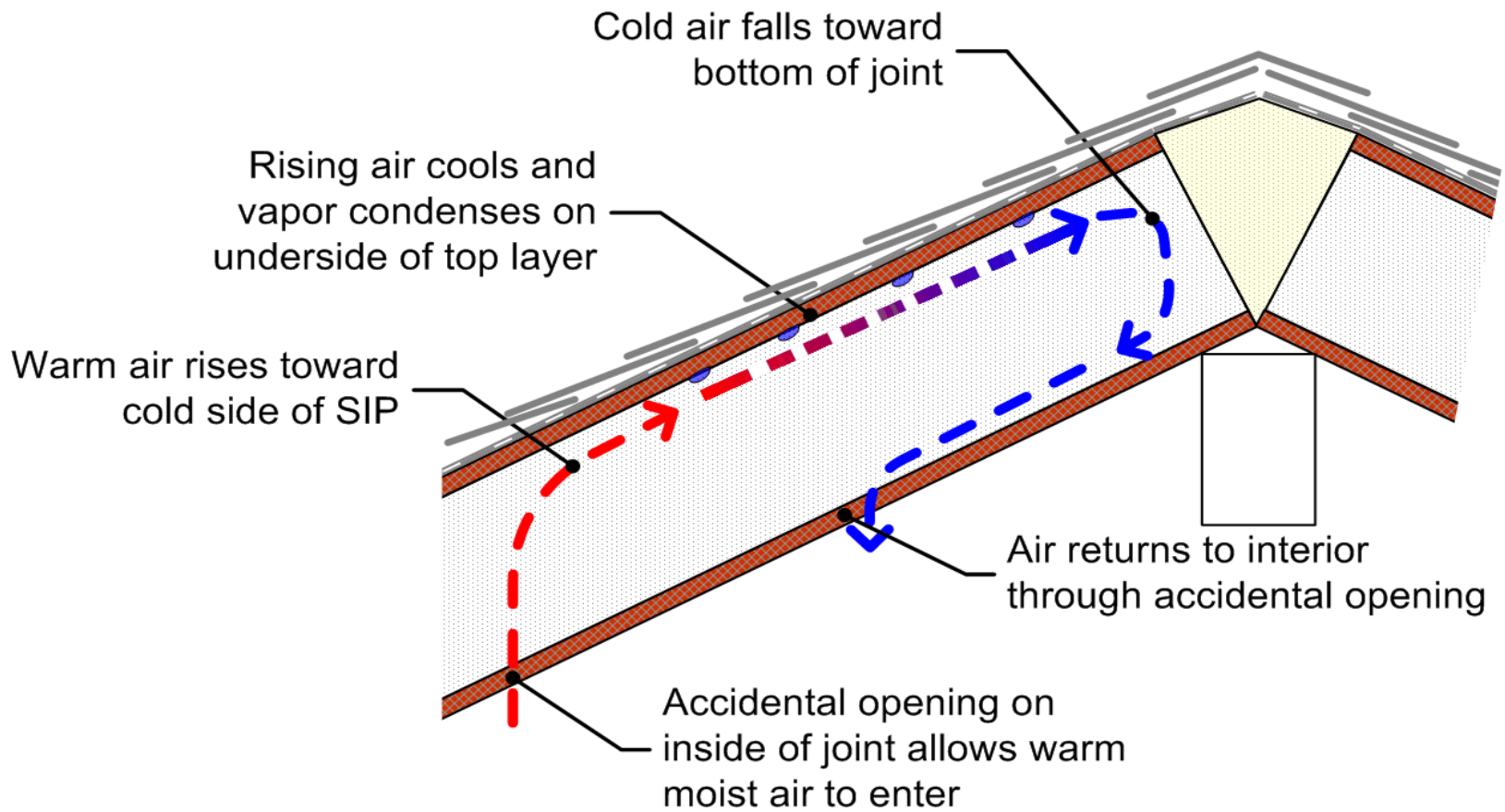

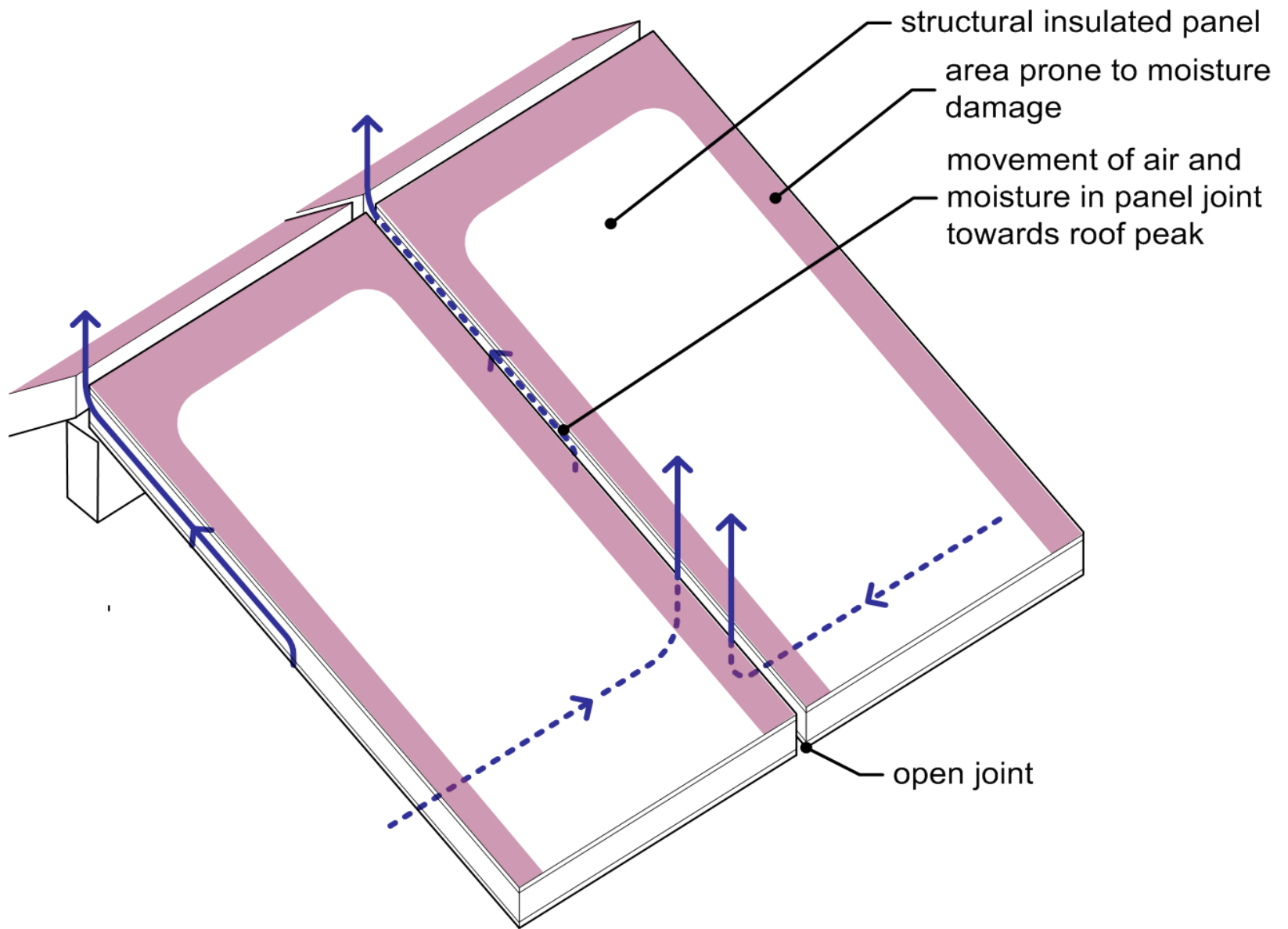

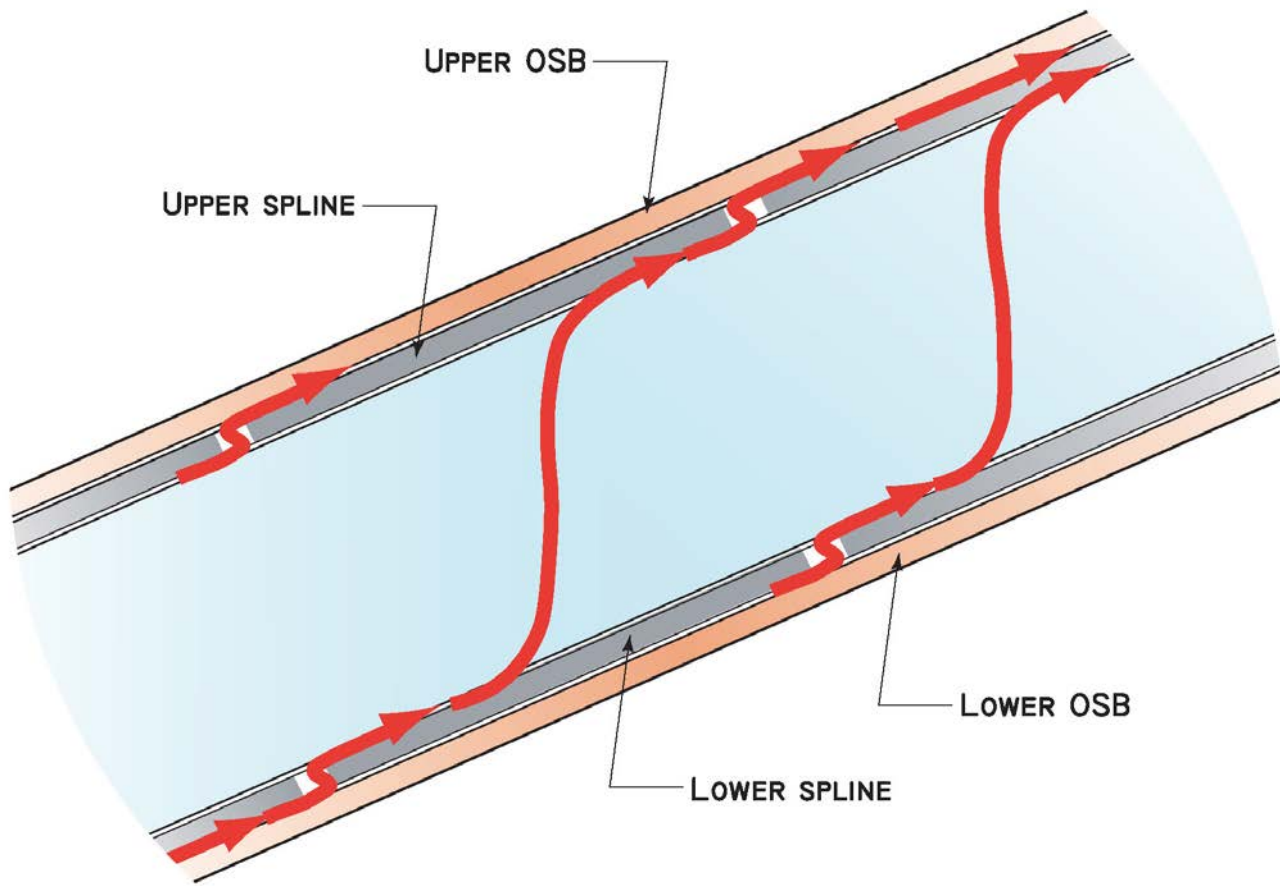



















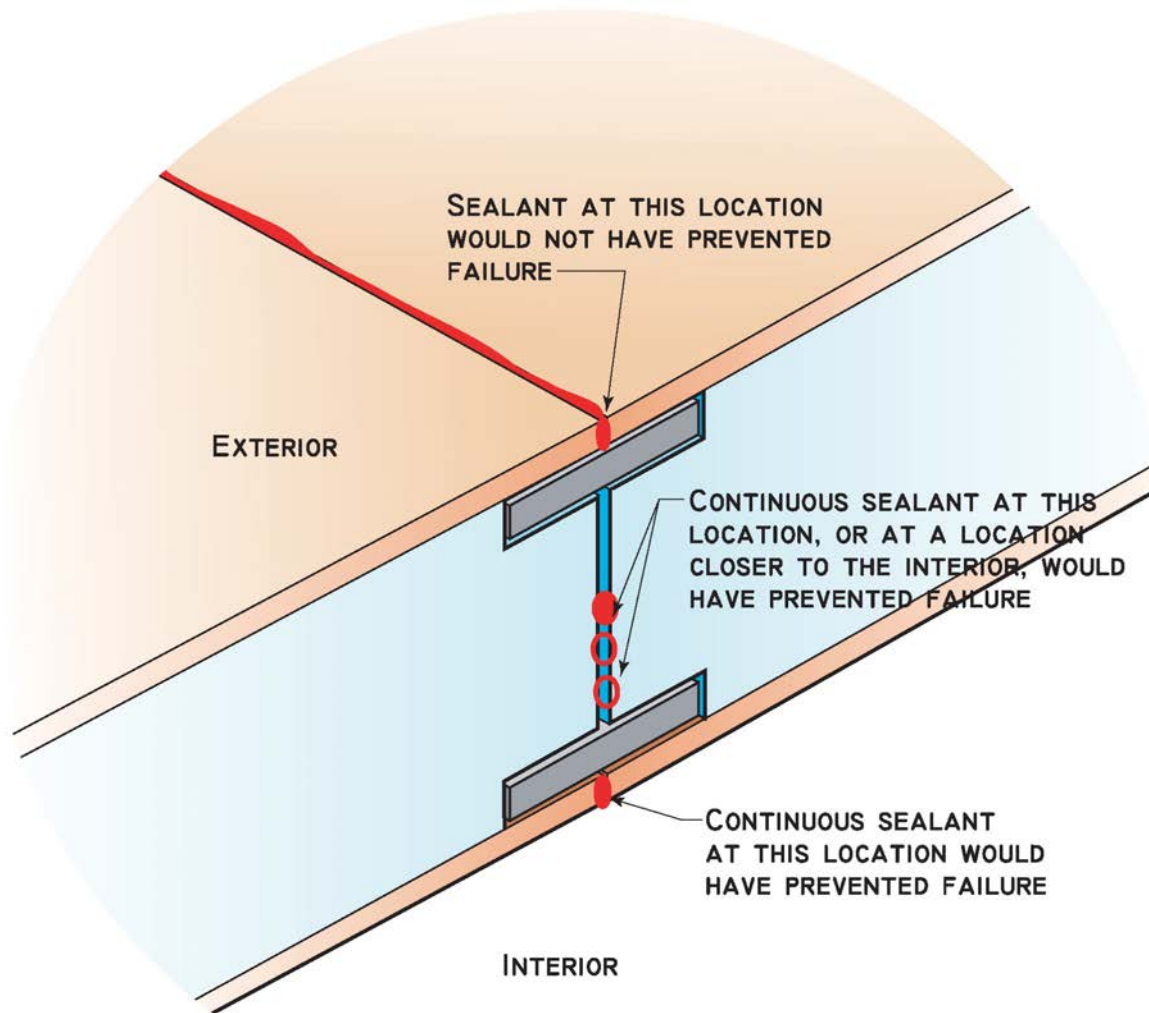

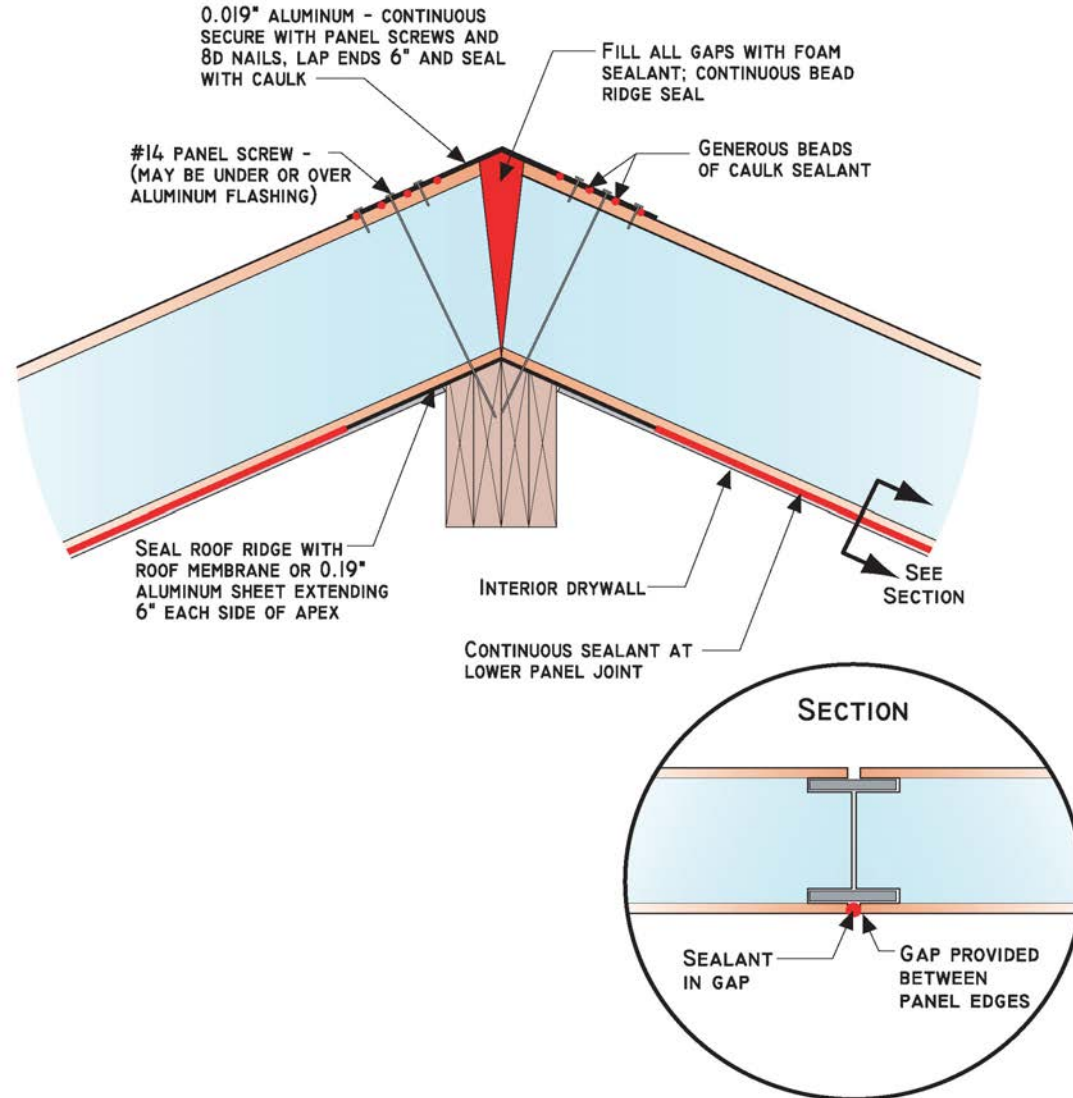













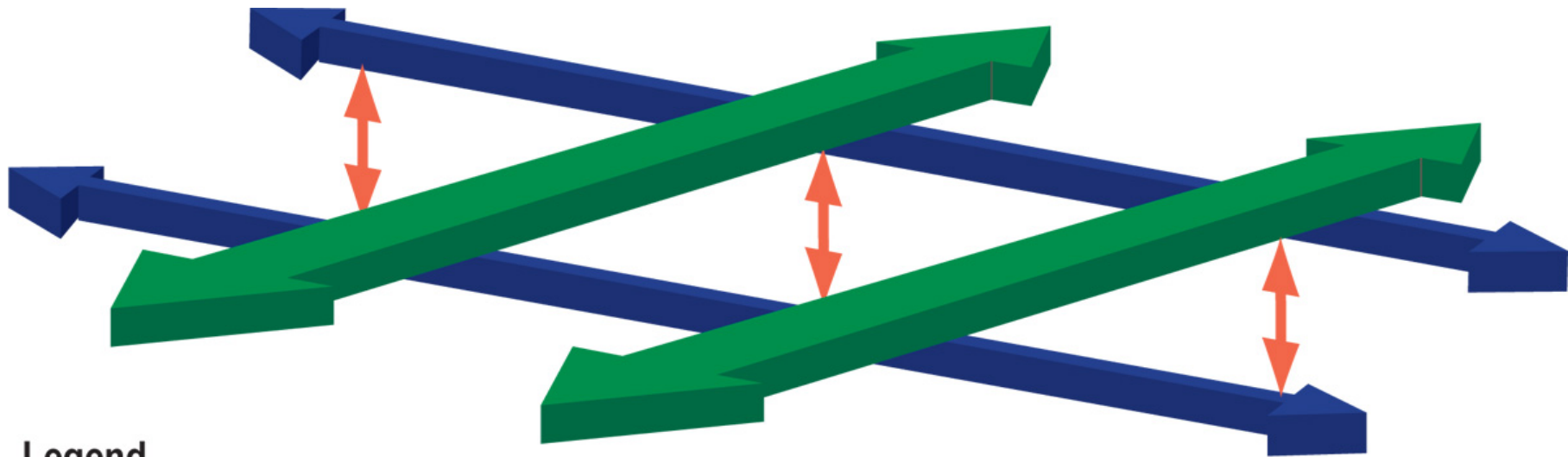





Legend

-  Upper level air flows
-  Lower level air flows
-  Air flow at panel joints

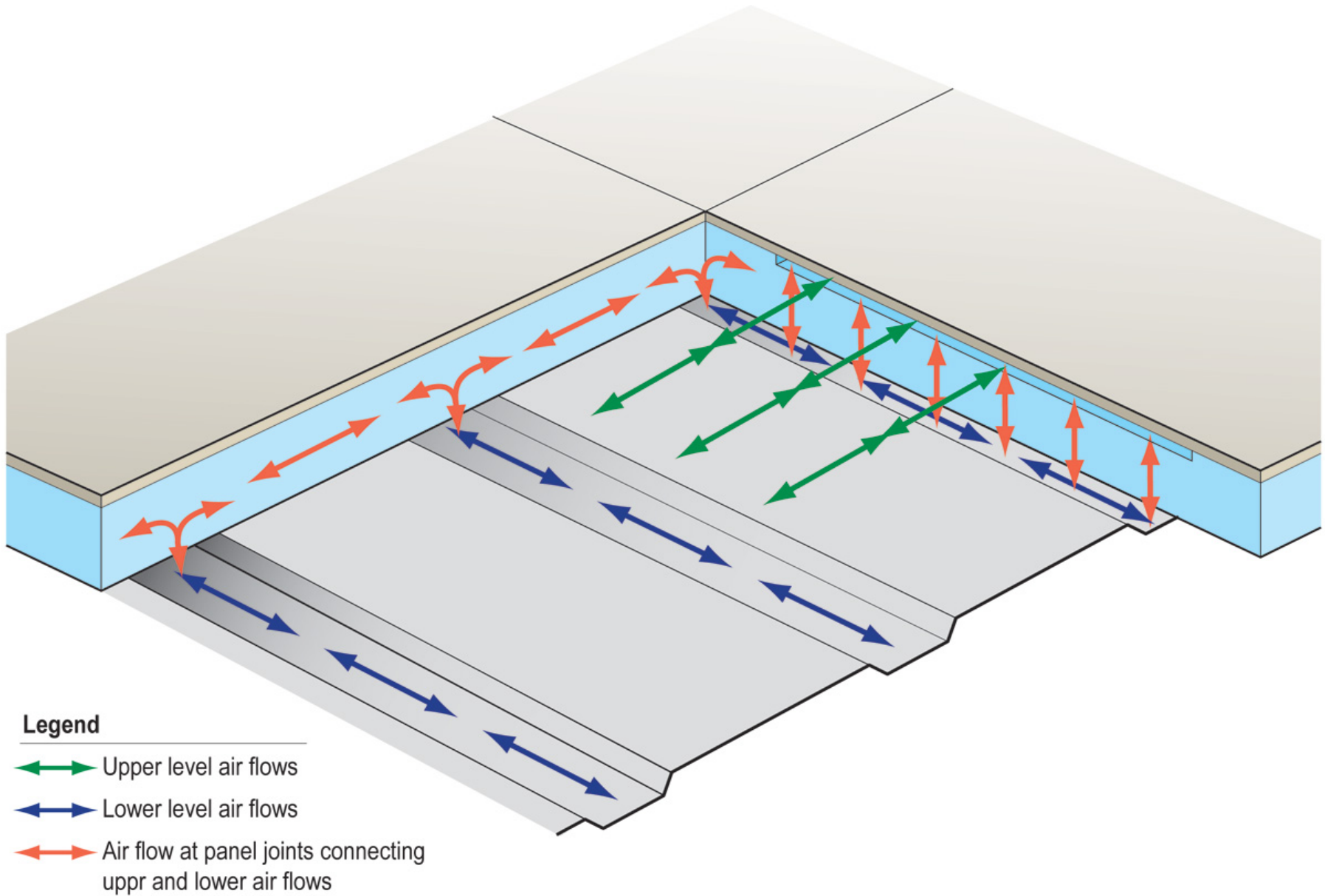

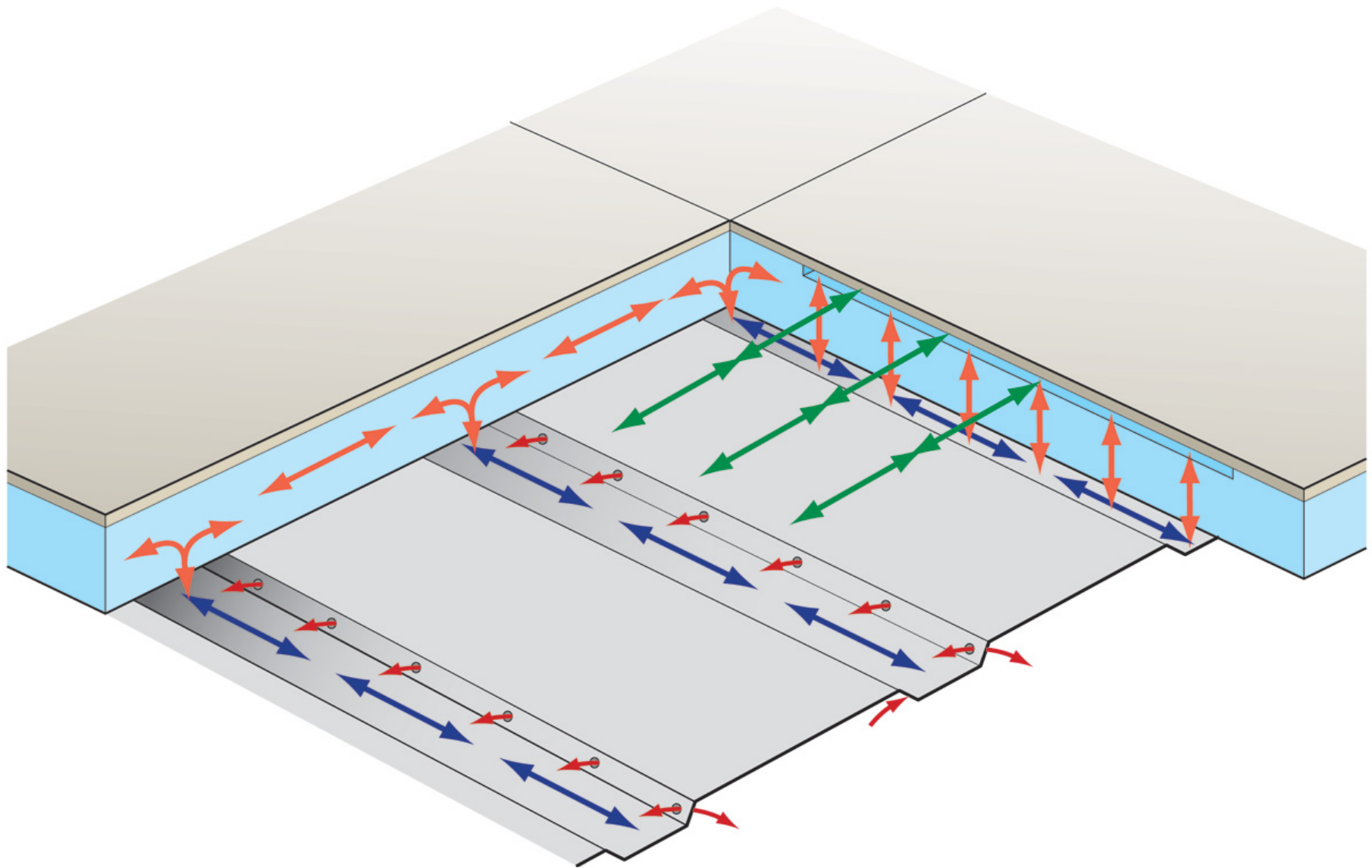



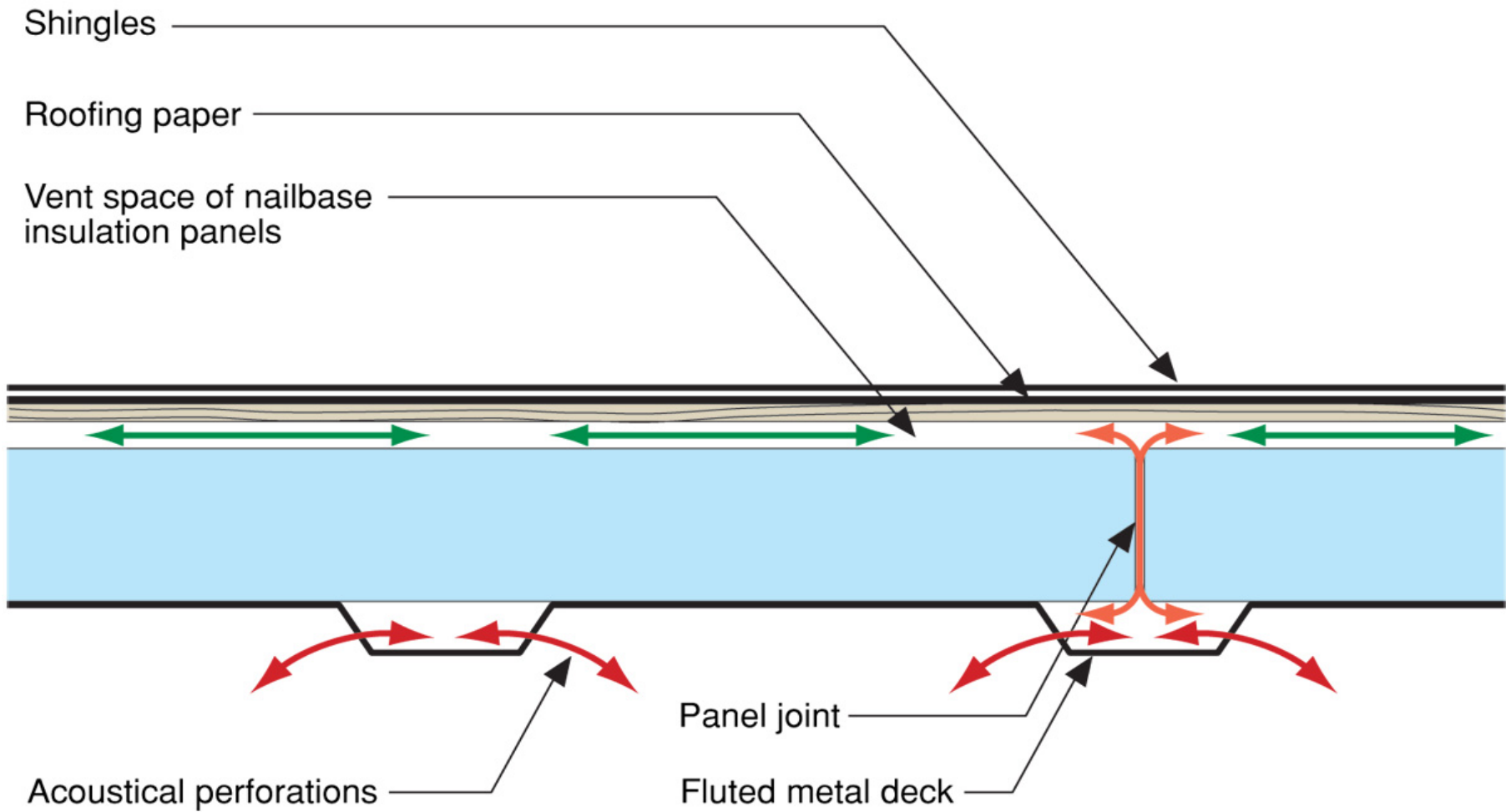

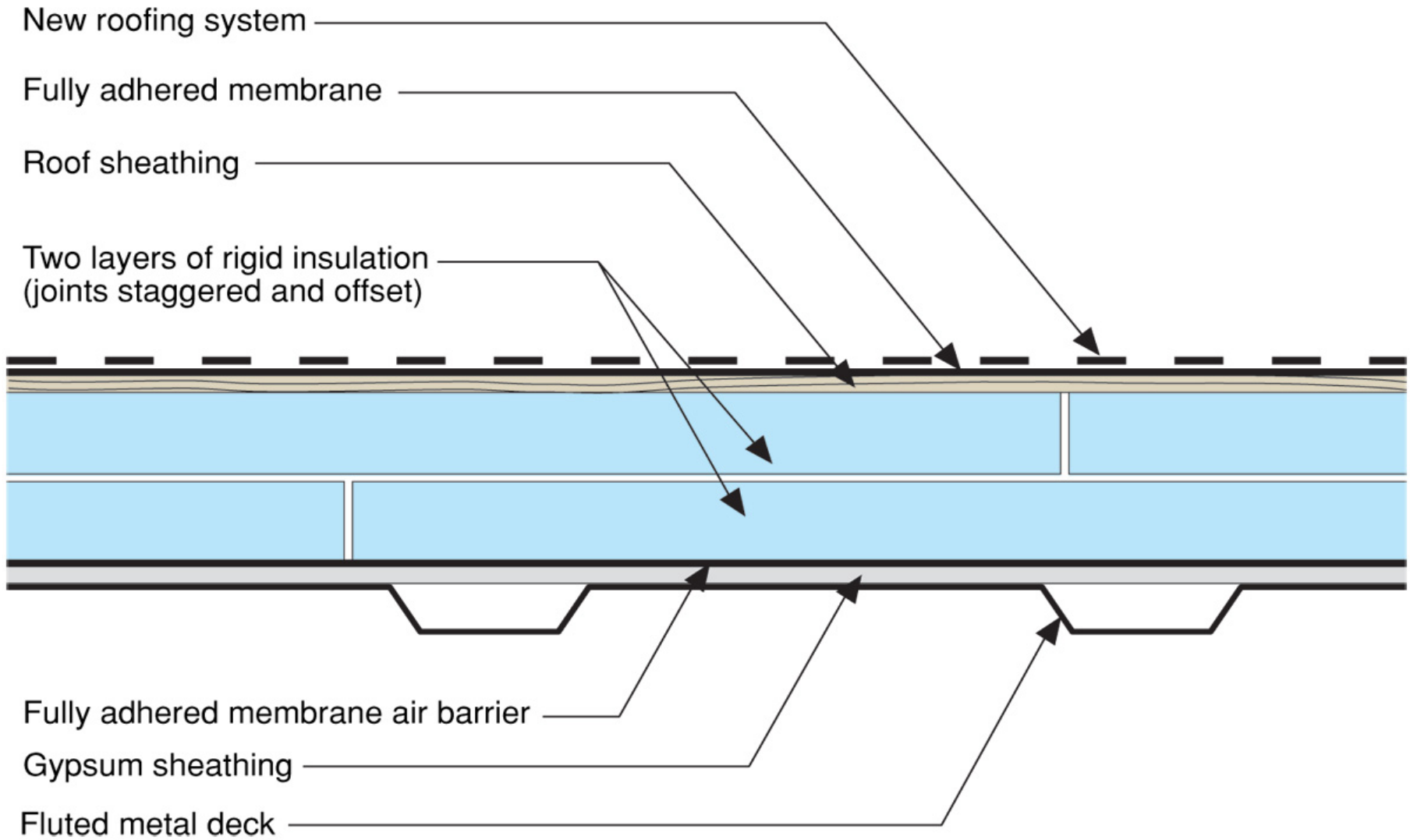

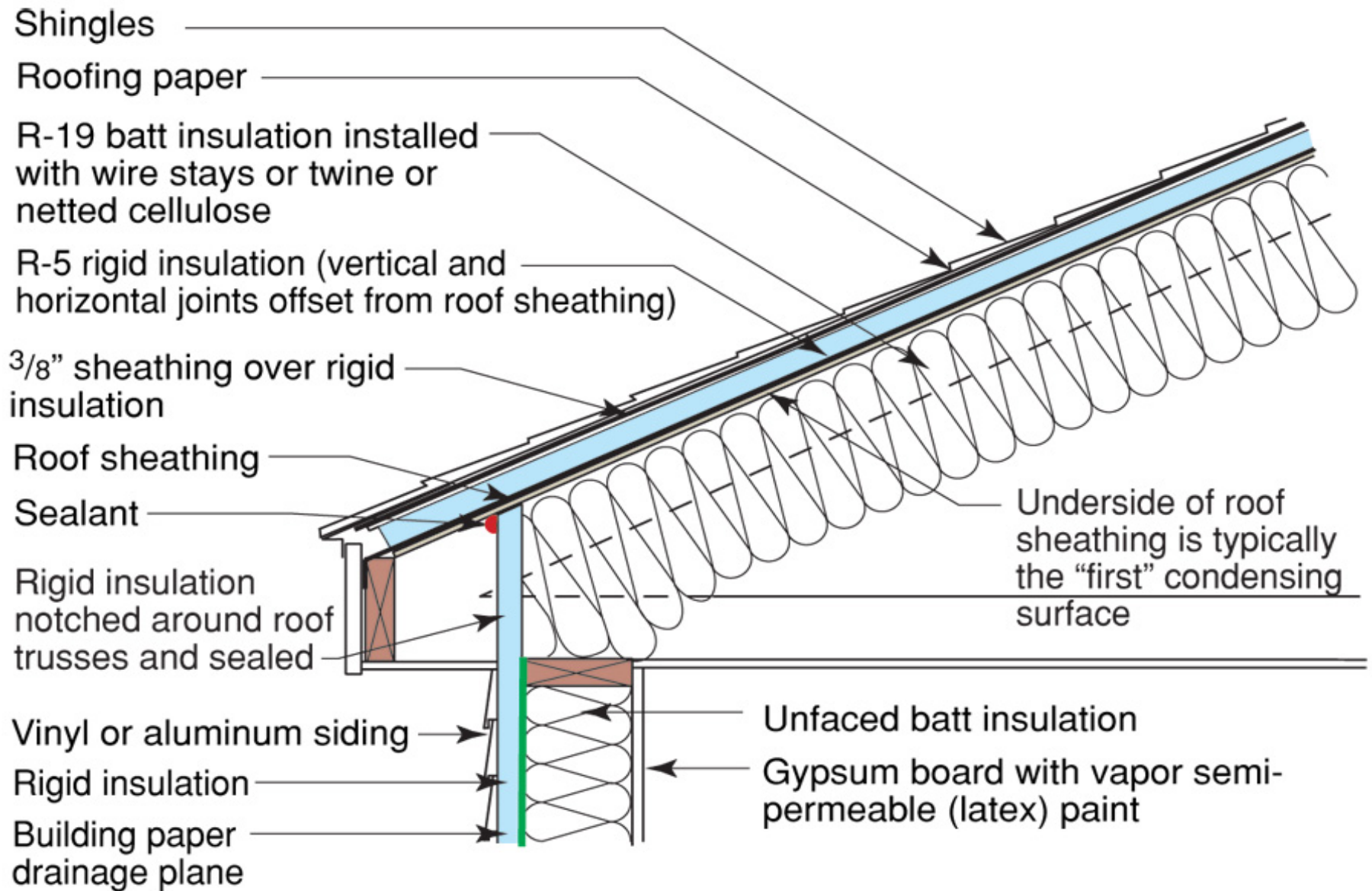

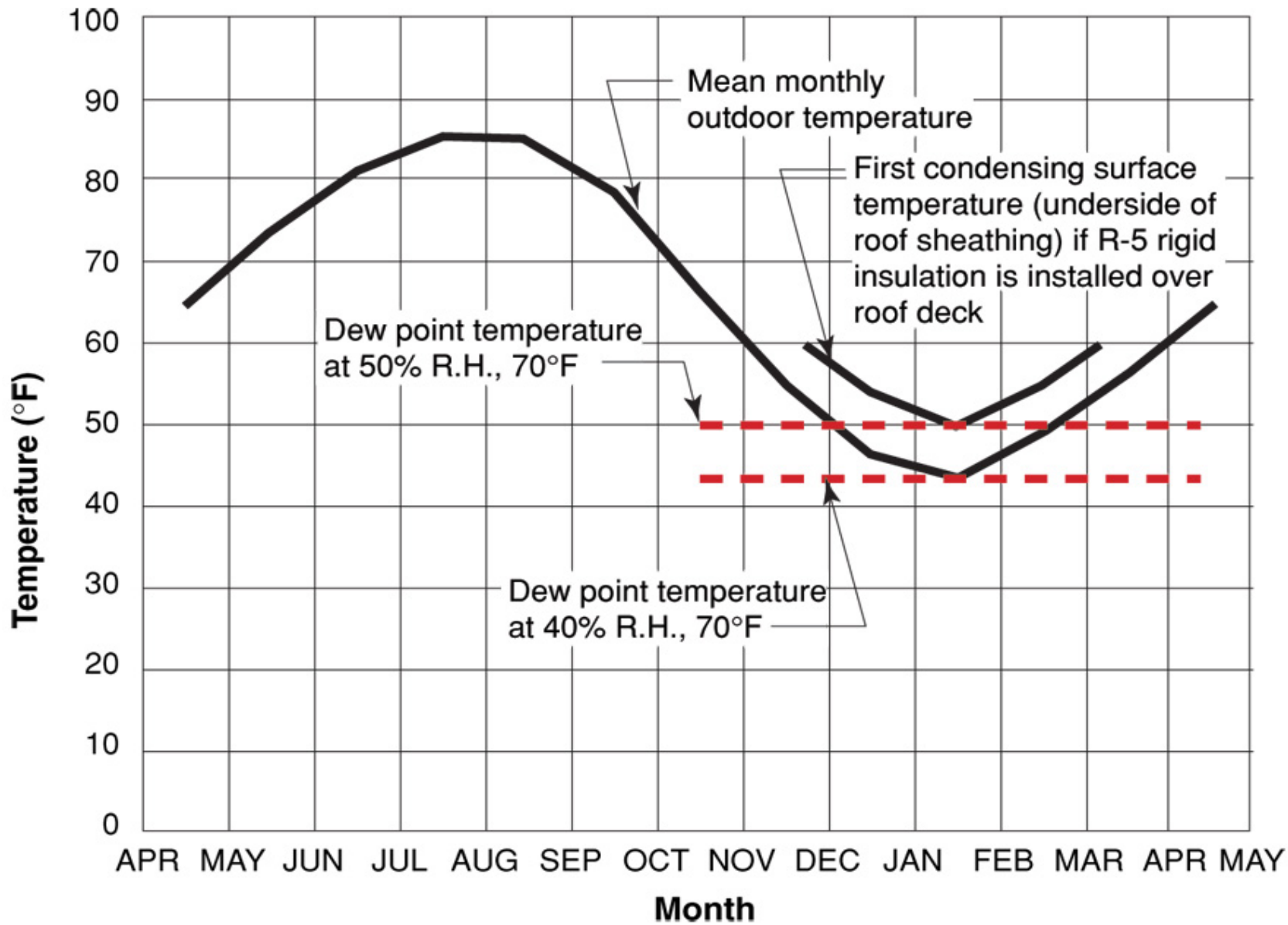

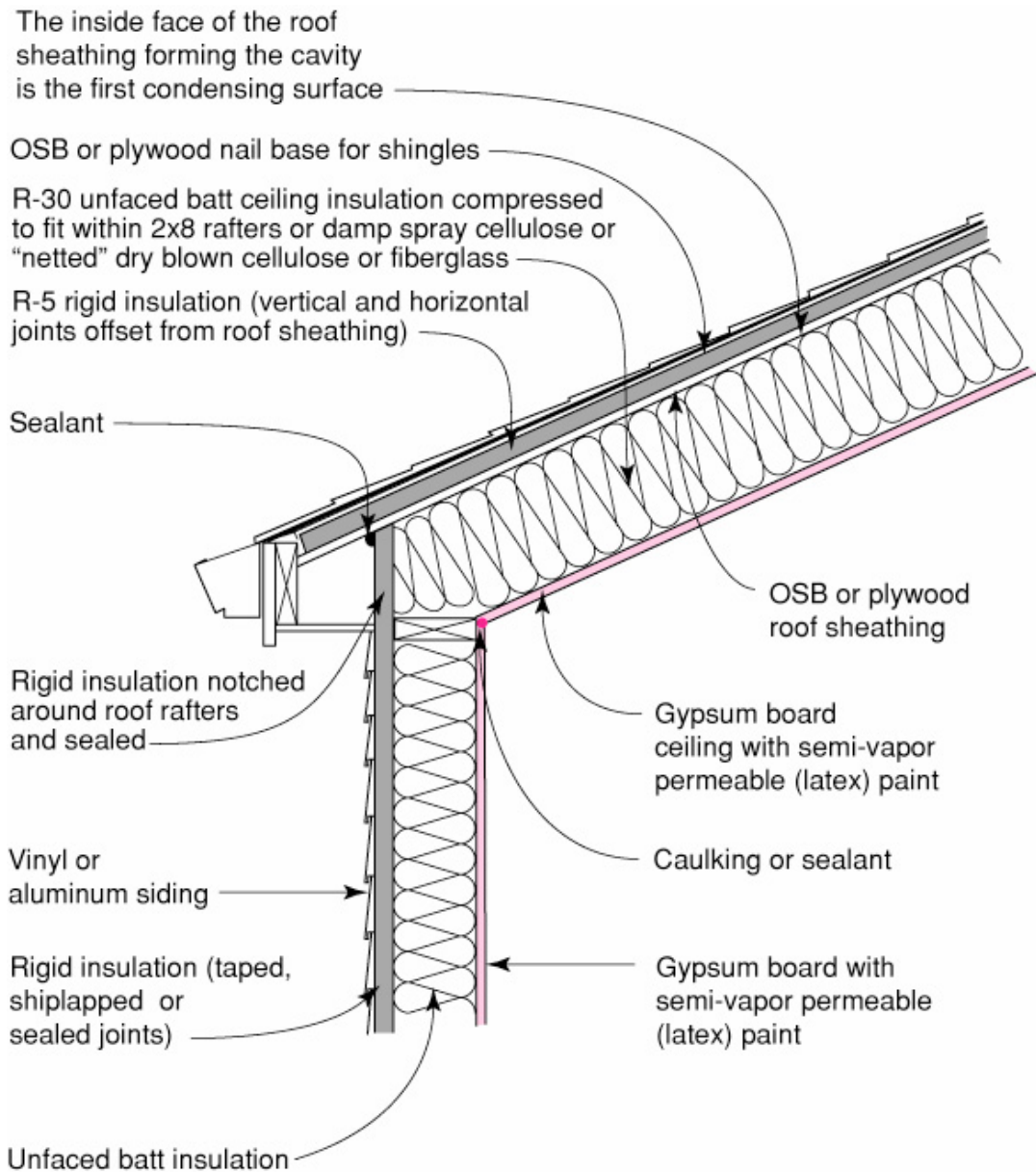

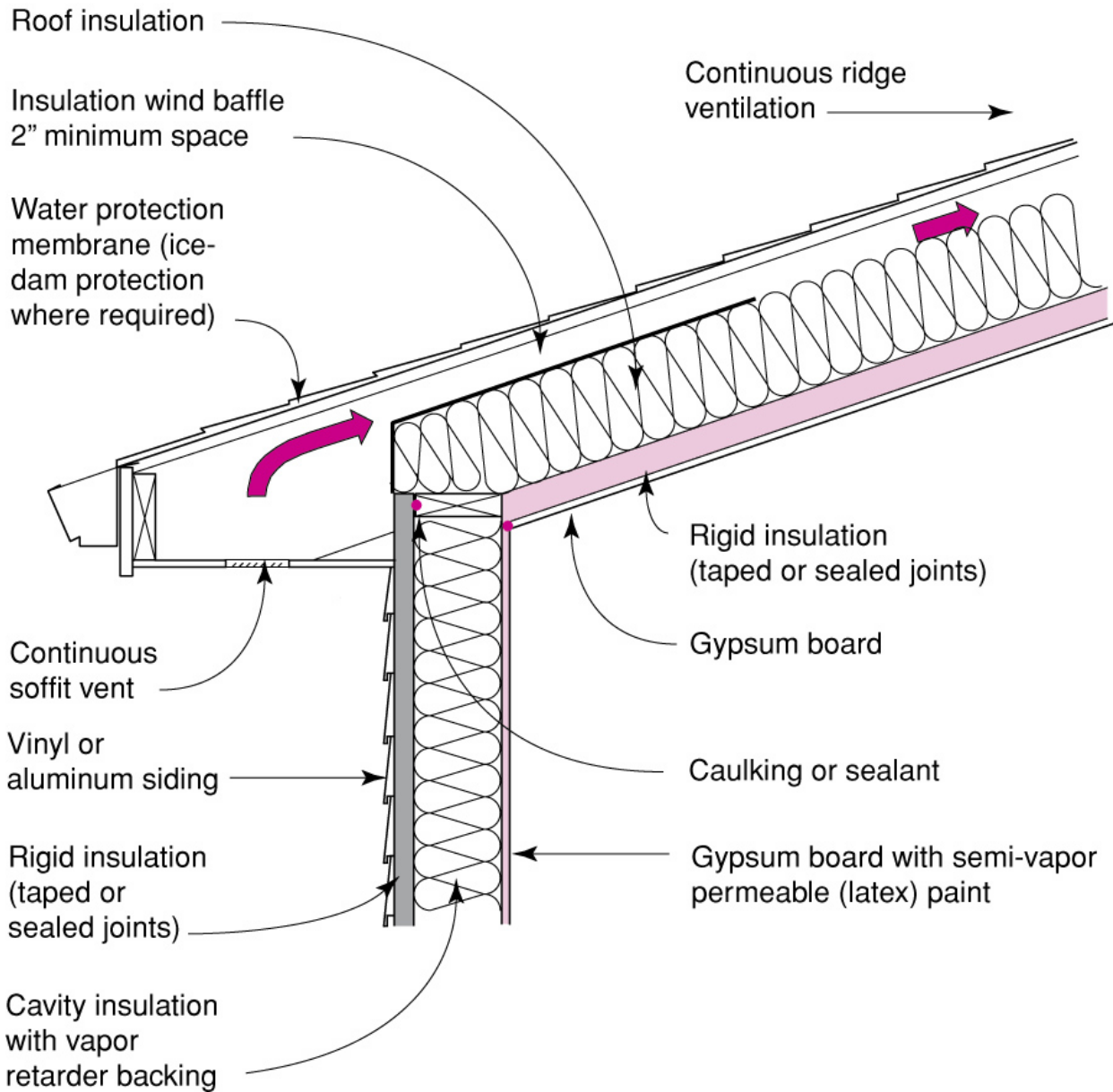

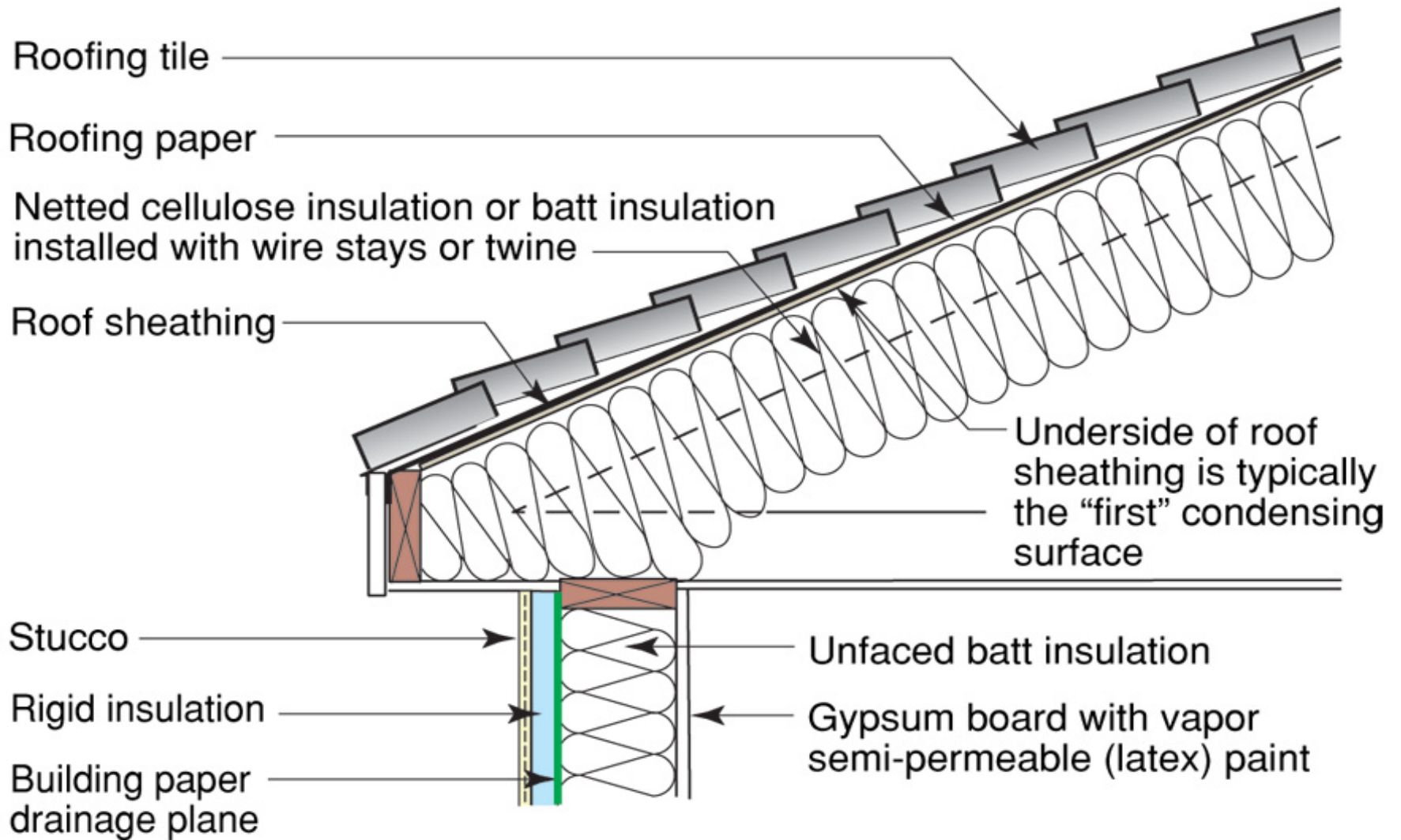







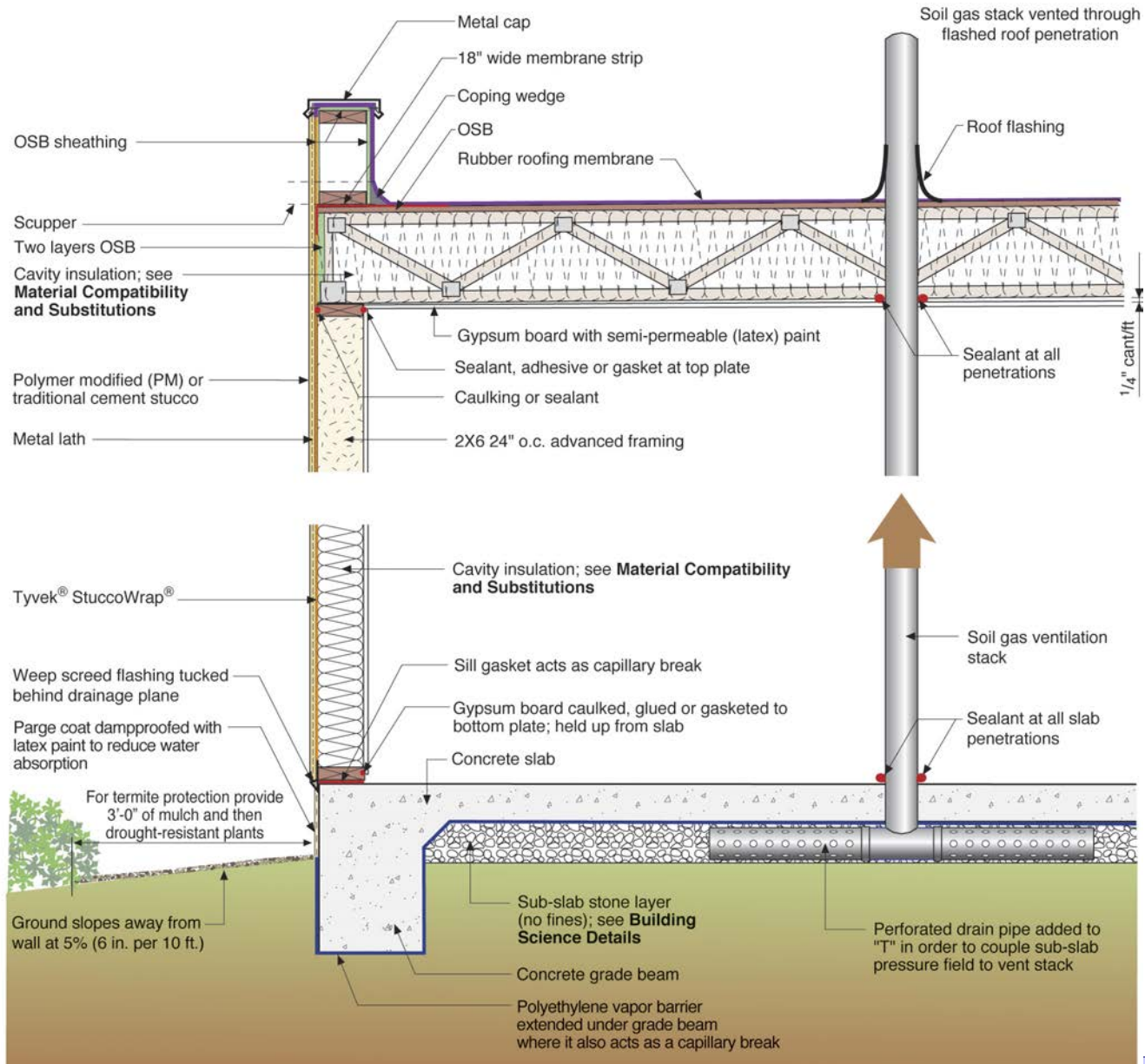

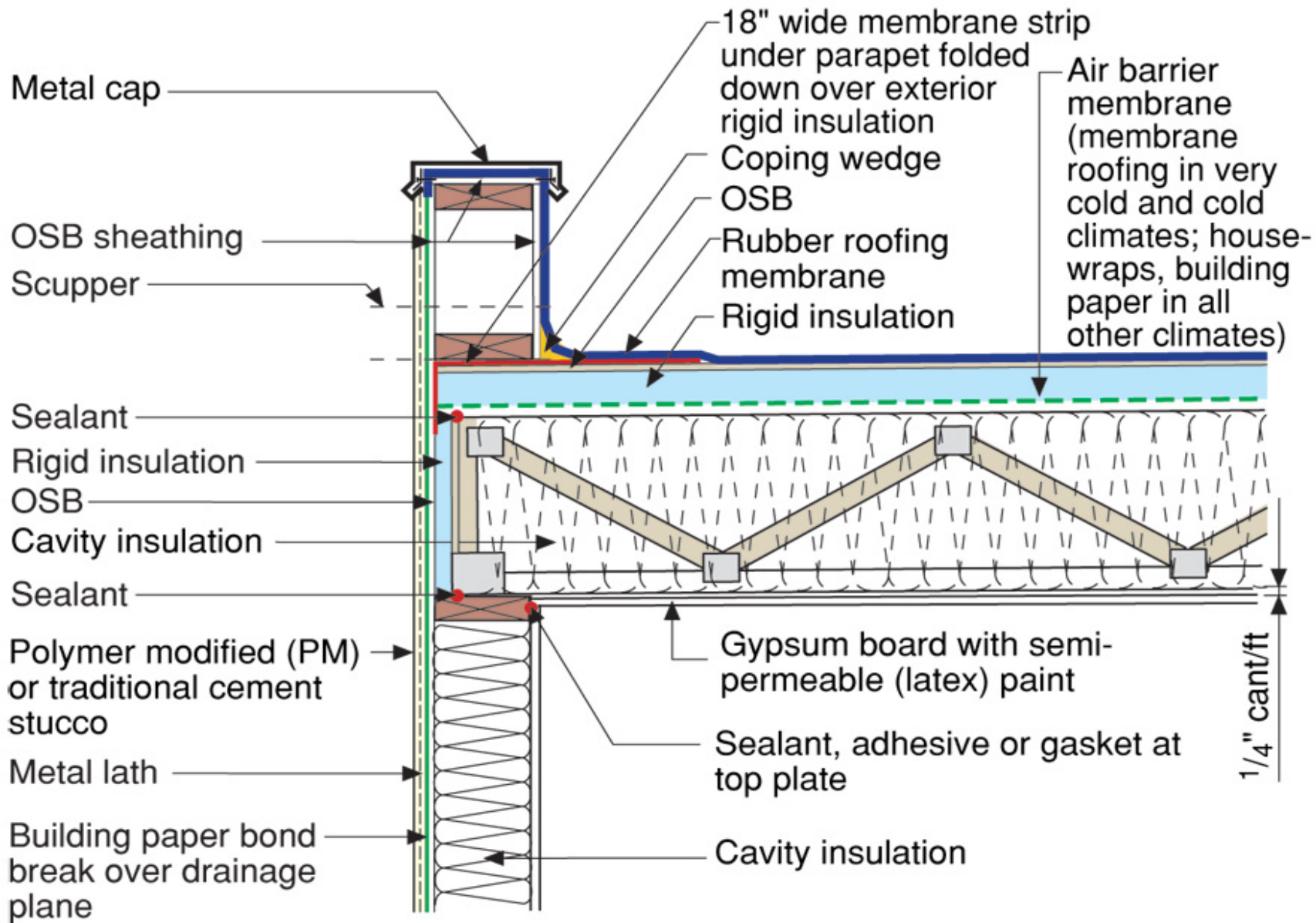

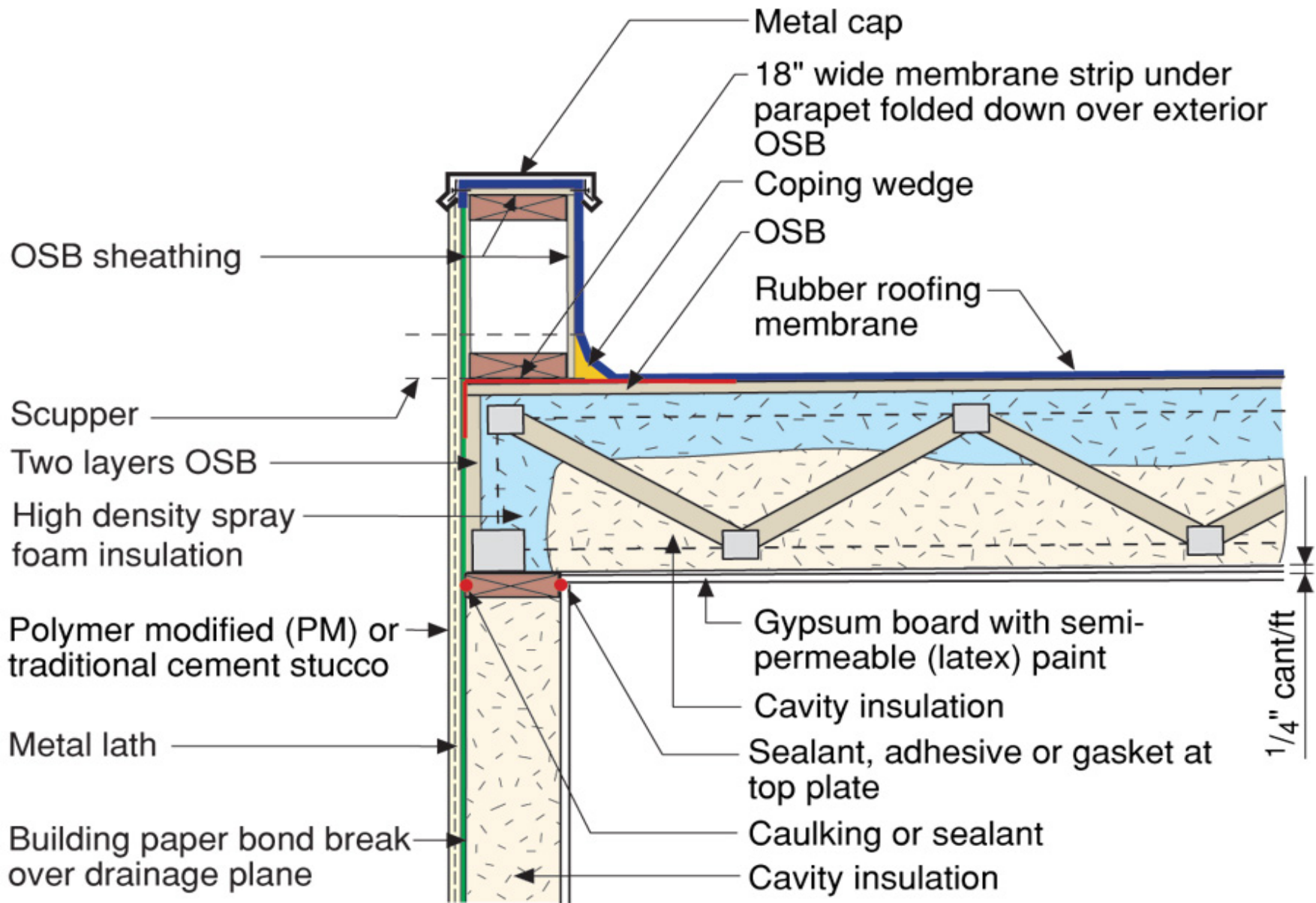

Map of DOE's Proposed Climate Zones

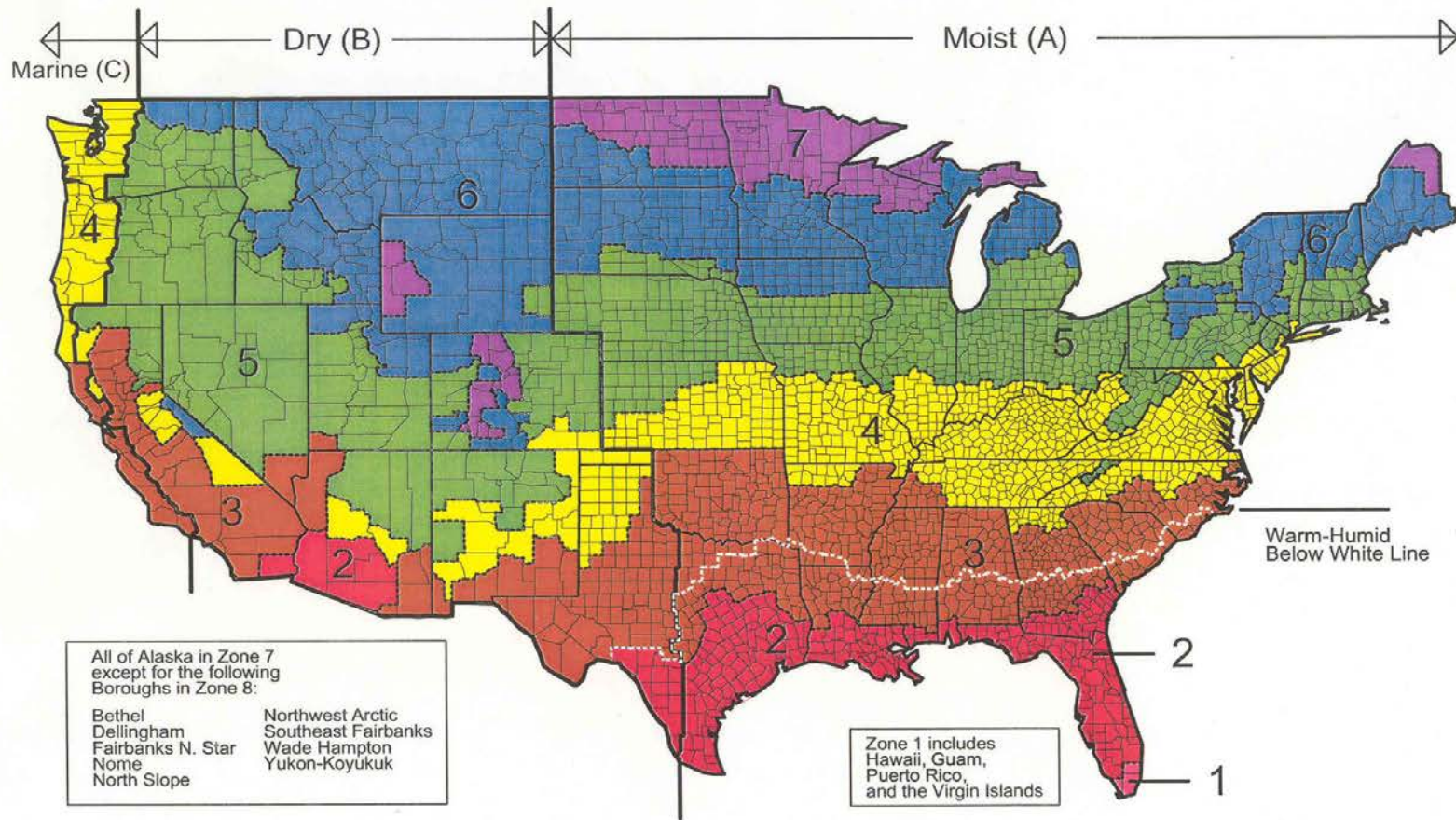

March 24, 2003

