

Joseph Lstiburek, Ph.D., P.Eng, ASHRAE Fellow

# Building Science

---

Adventures In Building Science

[www.buildingscience.com](http://www.buildingscience.com)

# Arrhenius Equation

For Every 10 Degree K Rise  
Activation Energy Doubles

$$k = Ae^{-E_a/(RT)}$$

# Damage Functions

Water

Heat

Ultra-violet Radiation

# Hygric Buoyancy

Components in Dry Air	Volume Ratio compared to Dry Air	Molecular Mass - $M$ (kg/kmol)	Molecular Mass in Air
Oxygen	0.2095	32.00	6.704
Nitrogen	0.7809	28.02	21.88
Carbon Dioxide	0.0003	44.01	0.013
Hydrogen	0.0000005	2.02	0
Argon	0.00933	39.94	0.373
Neon	0.000018	20.18	0
Helium	0.000005	4.00	0
Krypton	0.000001	83.8	0
Xenon	$0.09 \cdot 10^{-6}$	131.29	0
Total Molecular Mass of Air			28.97

Components in Dry Air	Volume Ratio compared to Dry Air	Molecular Mass - $M$ (kg/kmol)	Molecular Mass in Air
Oxygen	0.2095	32.00	6.704
Nitrogen	0.7809	28.02	21.88
Carbon Dioxide	0.0003	44.01	0.013
Hydrogen	0.0000005	2.02	0
Argon	0.00933	39.94	0.373
Neon	0.000018	20.18	0
Helium	0.000005	4.00	0
Krypton	0.000001	83.8	0
Xenon	$0.09 \cdot 10^{-6}$	131.29	0
Total Molecular Mass of Air			28.97

Note Water Vapor (H<sub>2</sub>O) is 18  
 Dry Air is 29

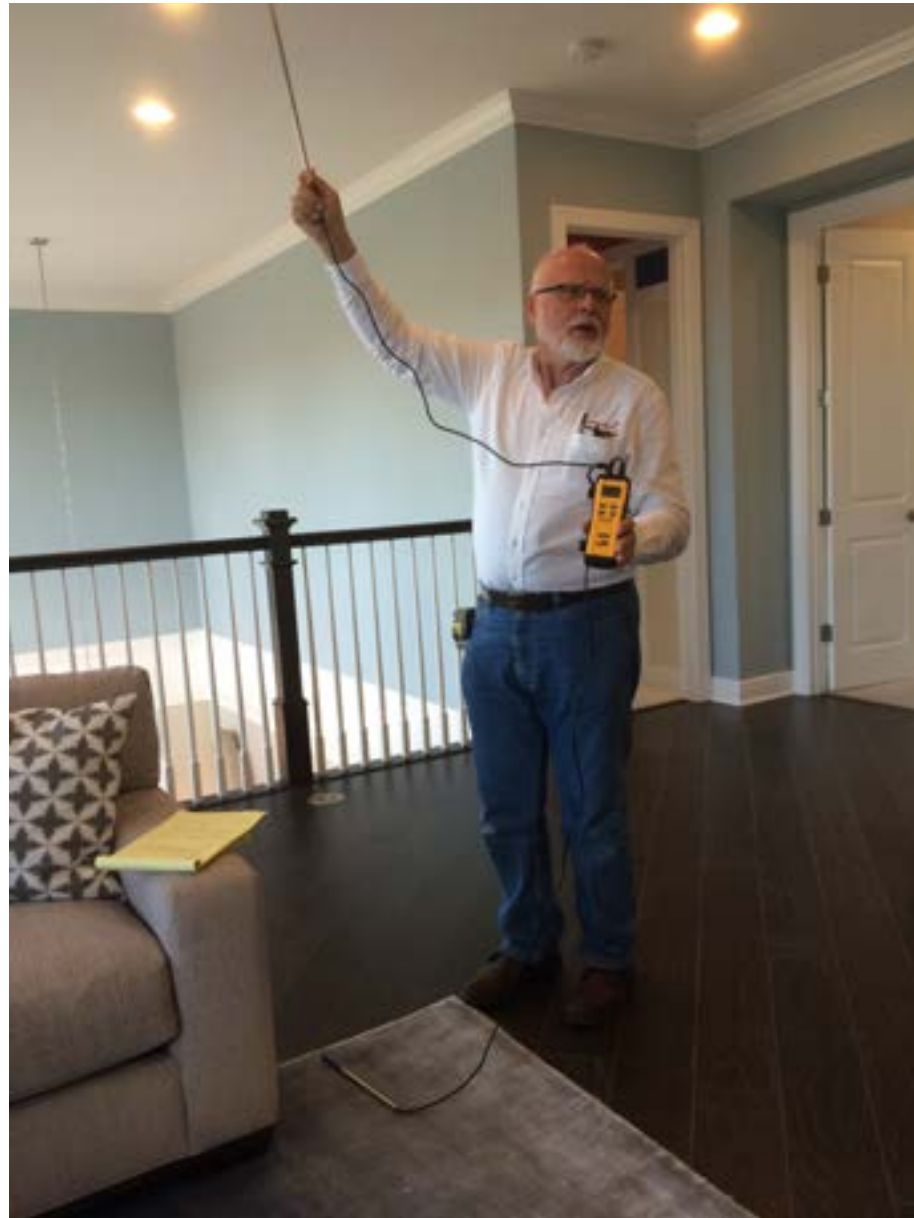





# 2<sup>nd</sup> Law of Thermodynamics

Heat Flow Is From Warm To Cold

Moisture Flow Is From Warm To Cold

Moisture Flow Is From More To Less

Air Flow Is From A Higher Pressure to a  
Lower Pressure

Gravity Acts Down

Water Control Layer

Air Control Layer

Vapor Control Layer

Thermal Control Layer

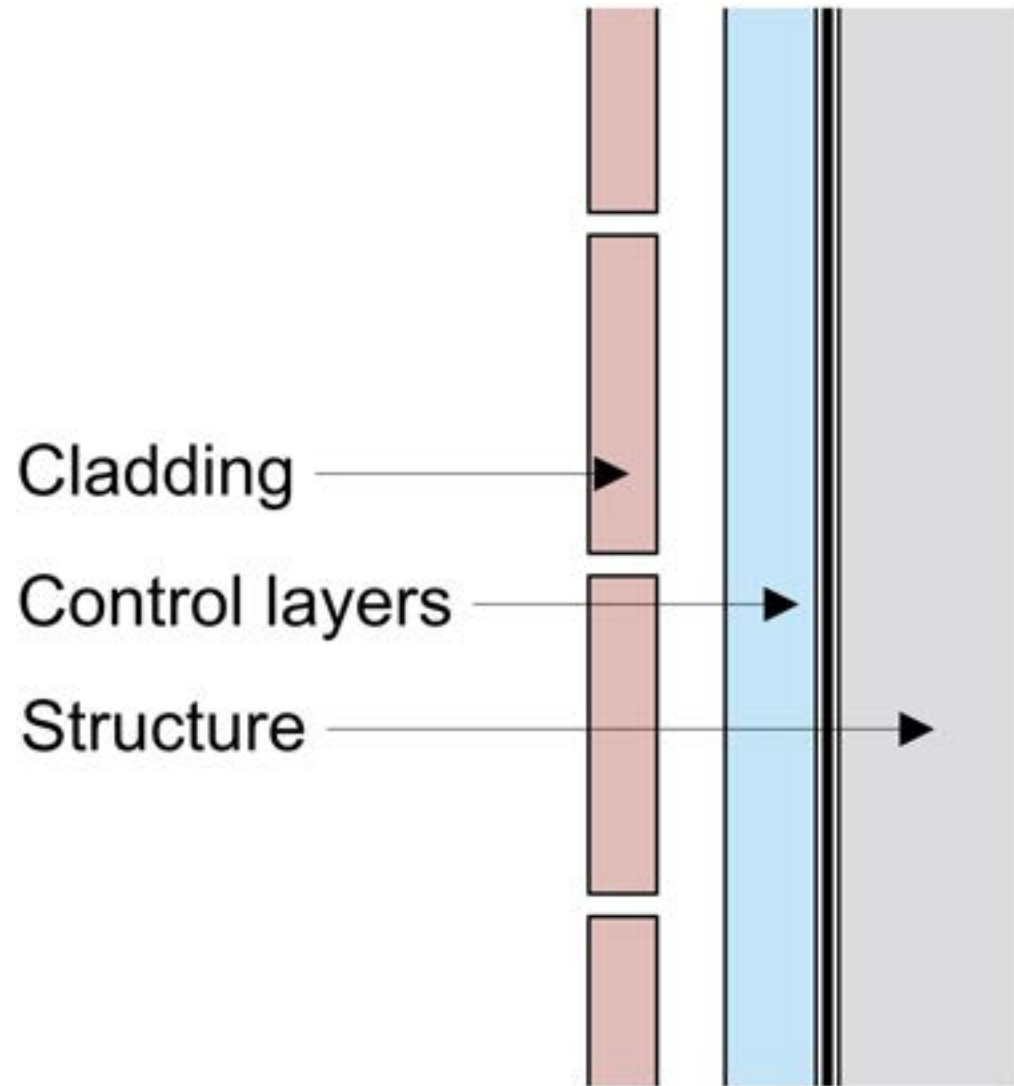

# Wall

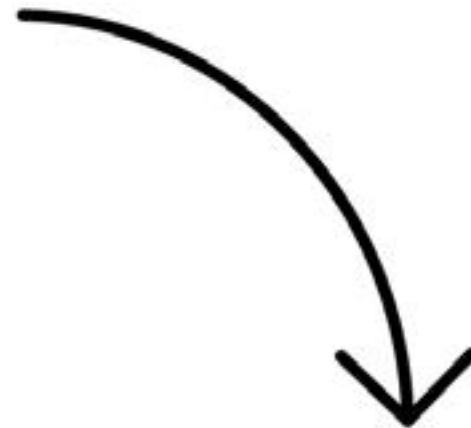
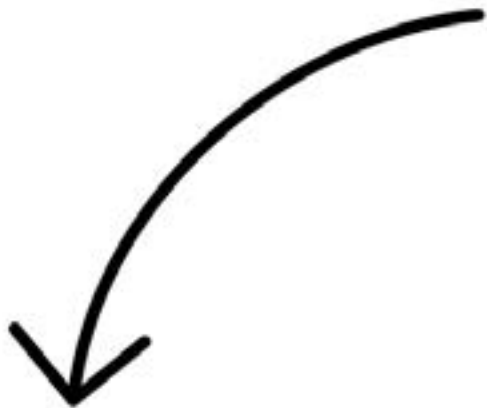

# Slab



# Roof

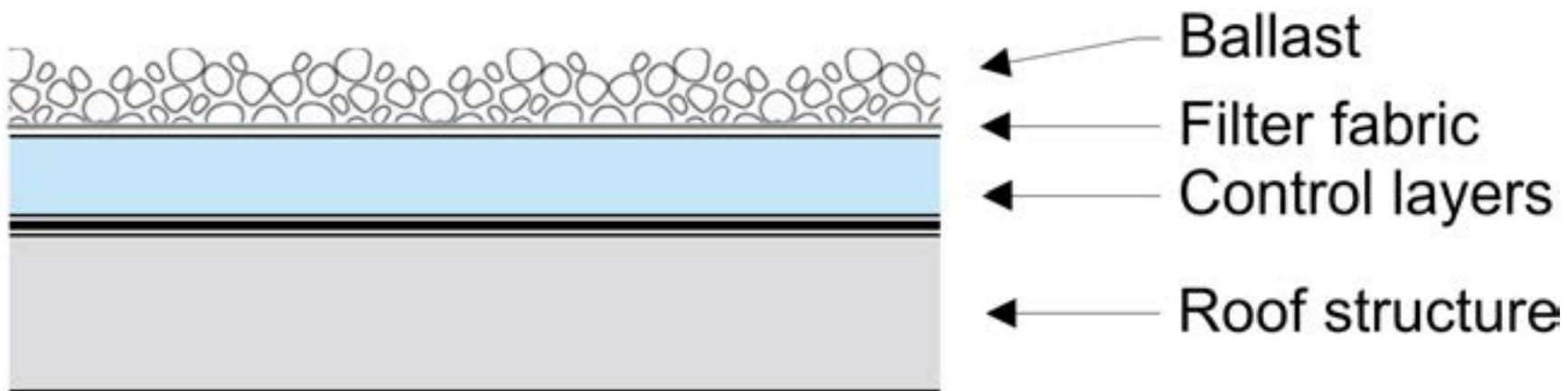

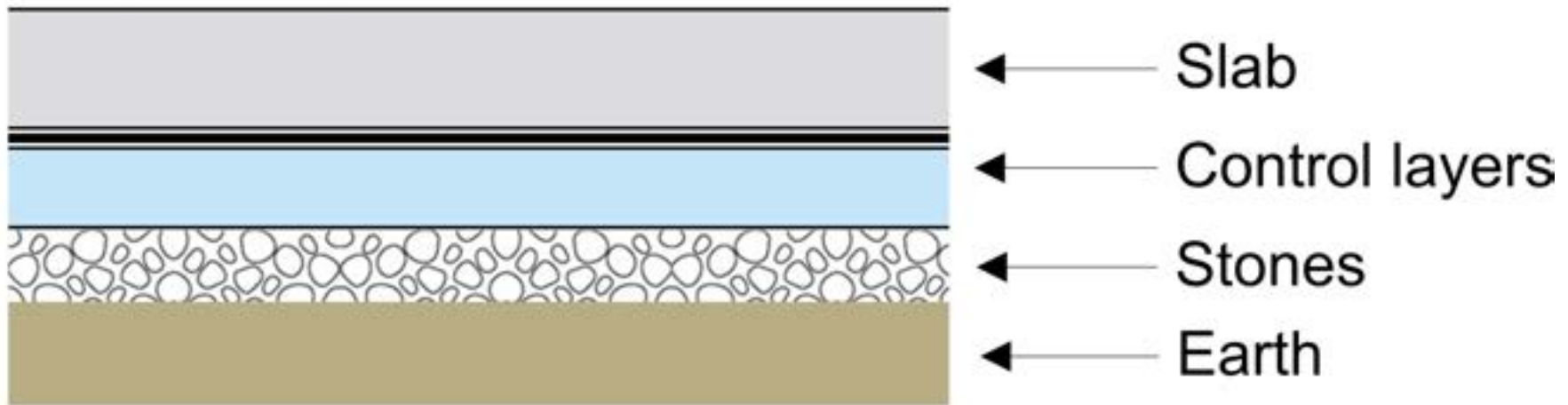



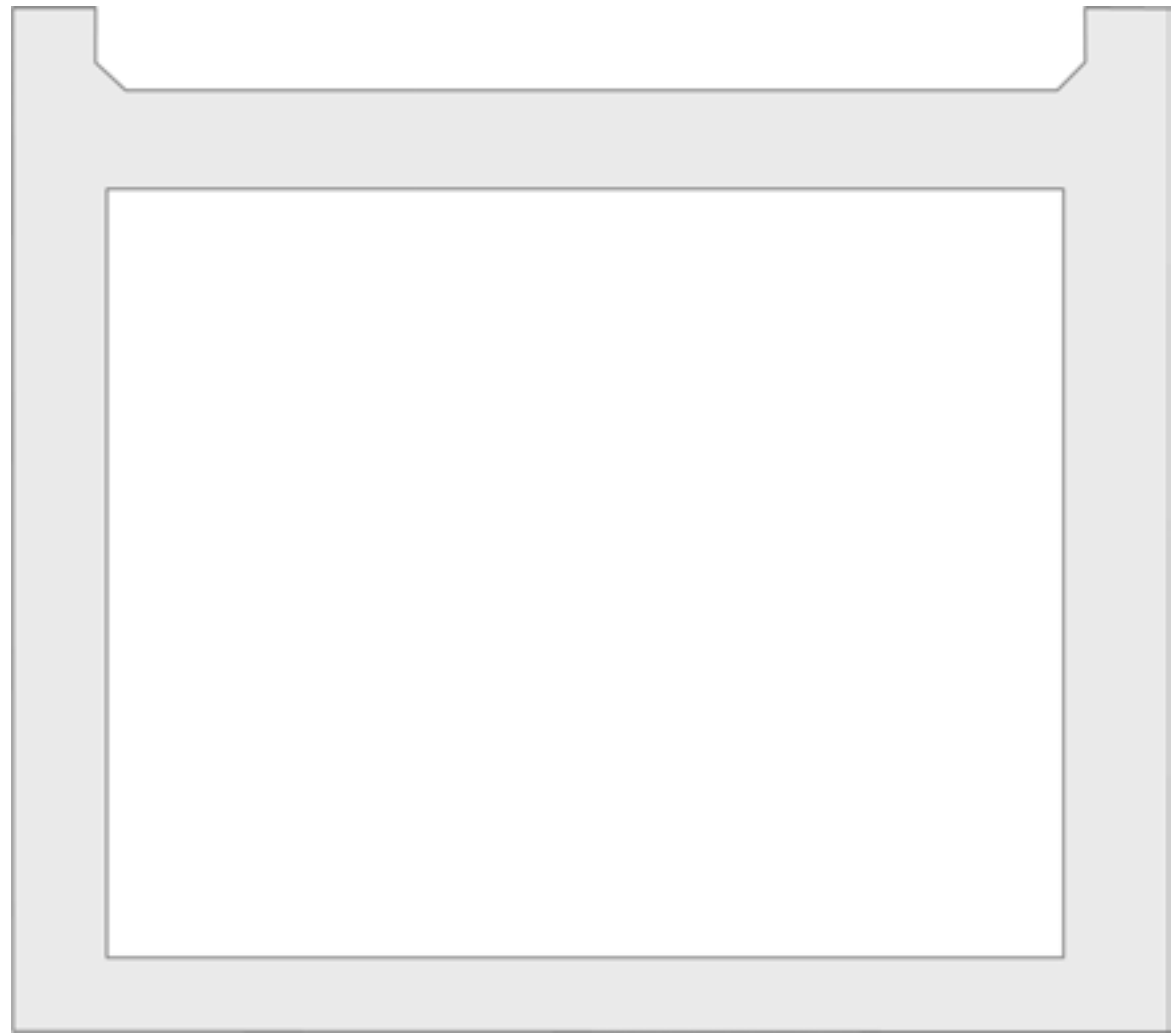

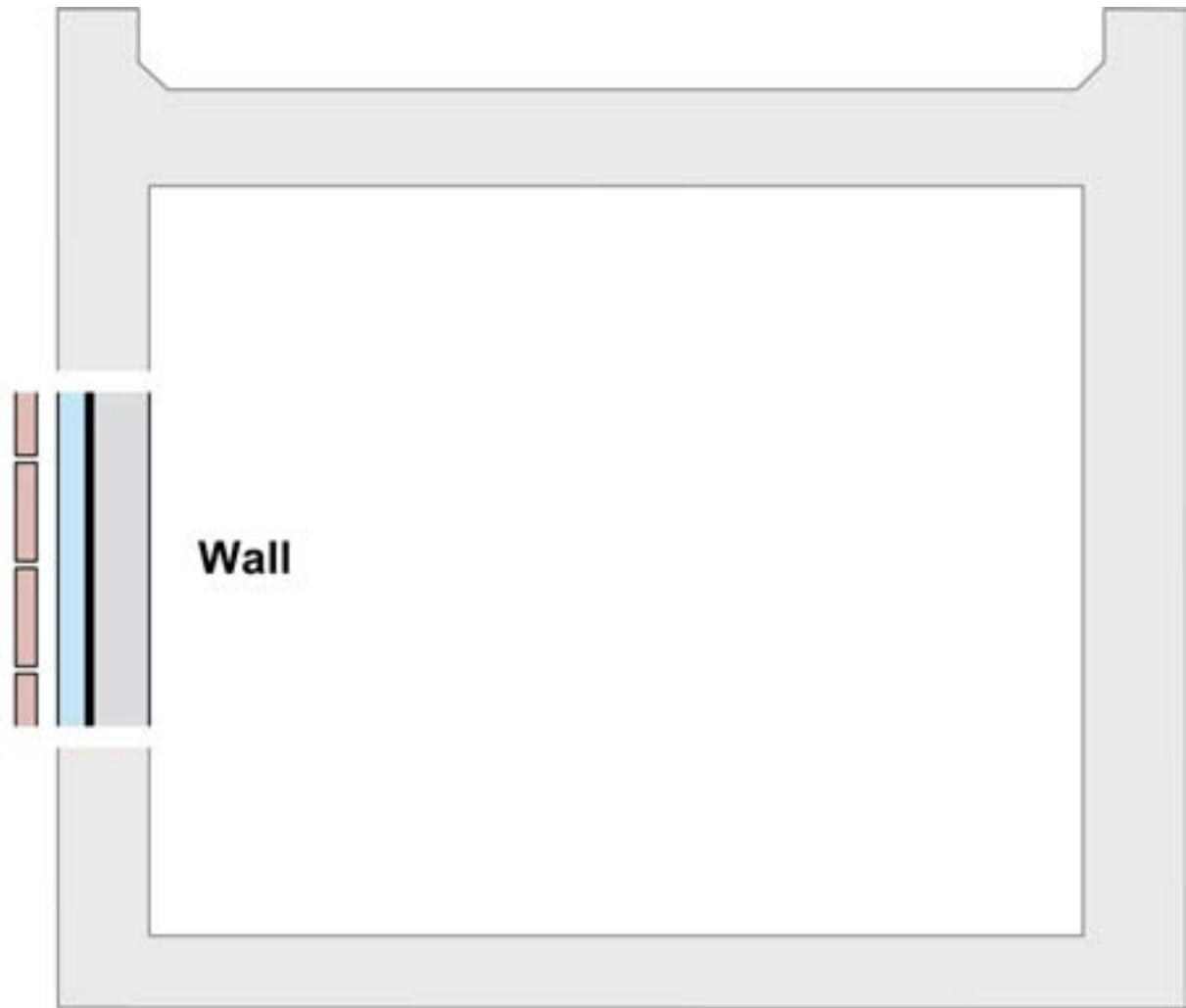

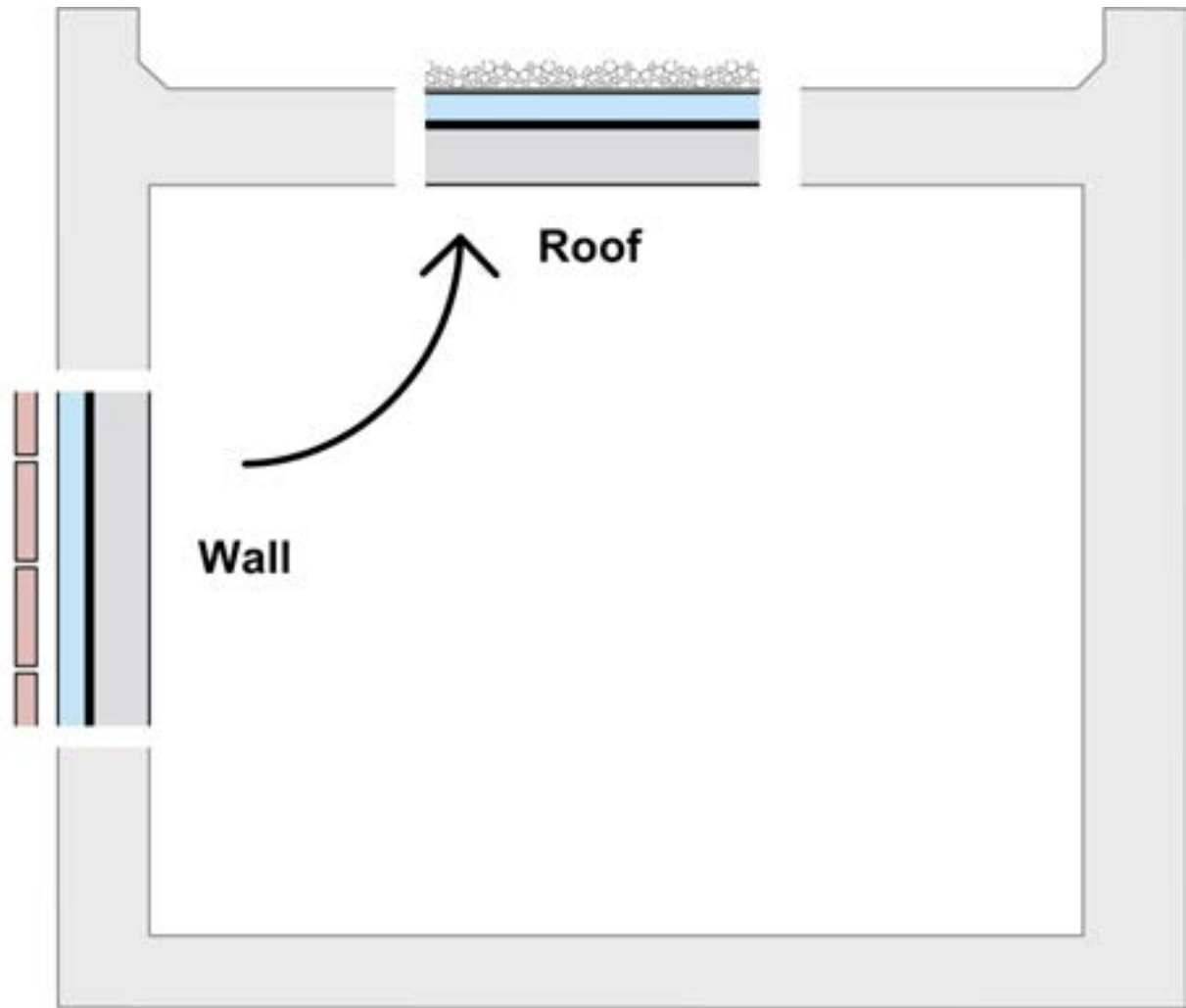

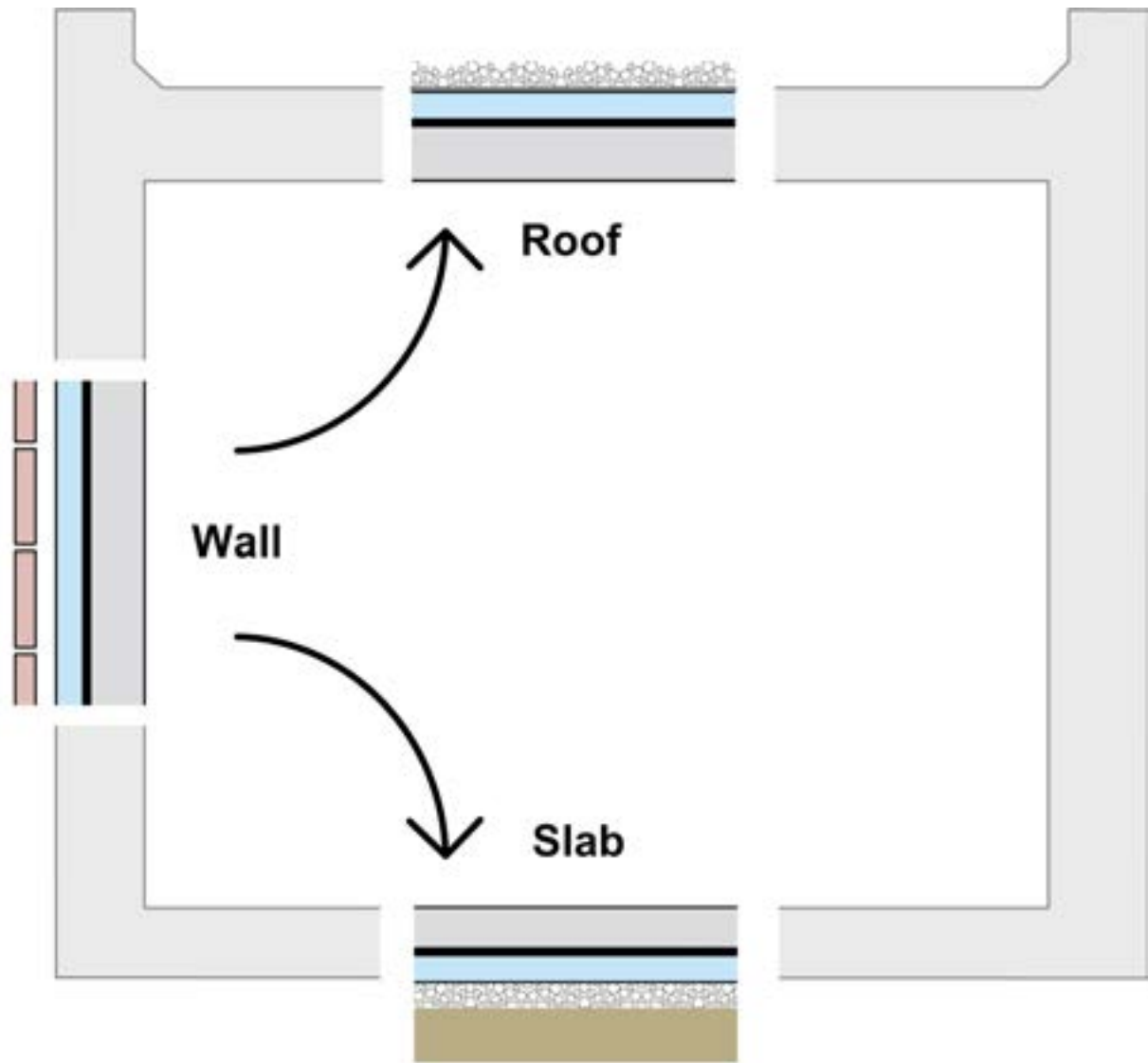

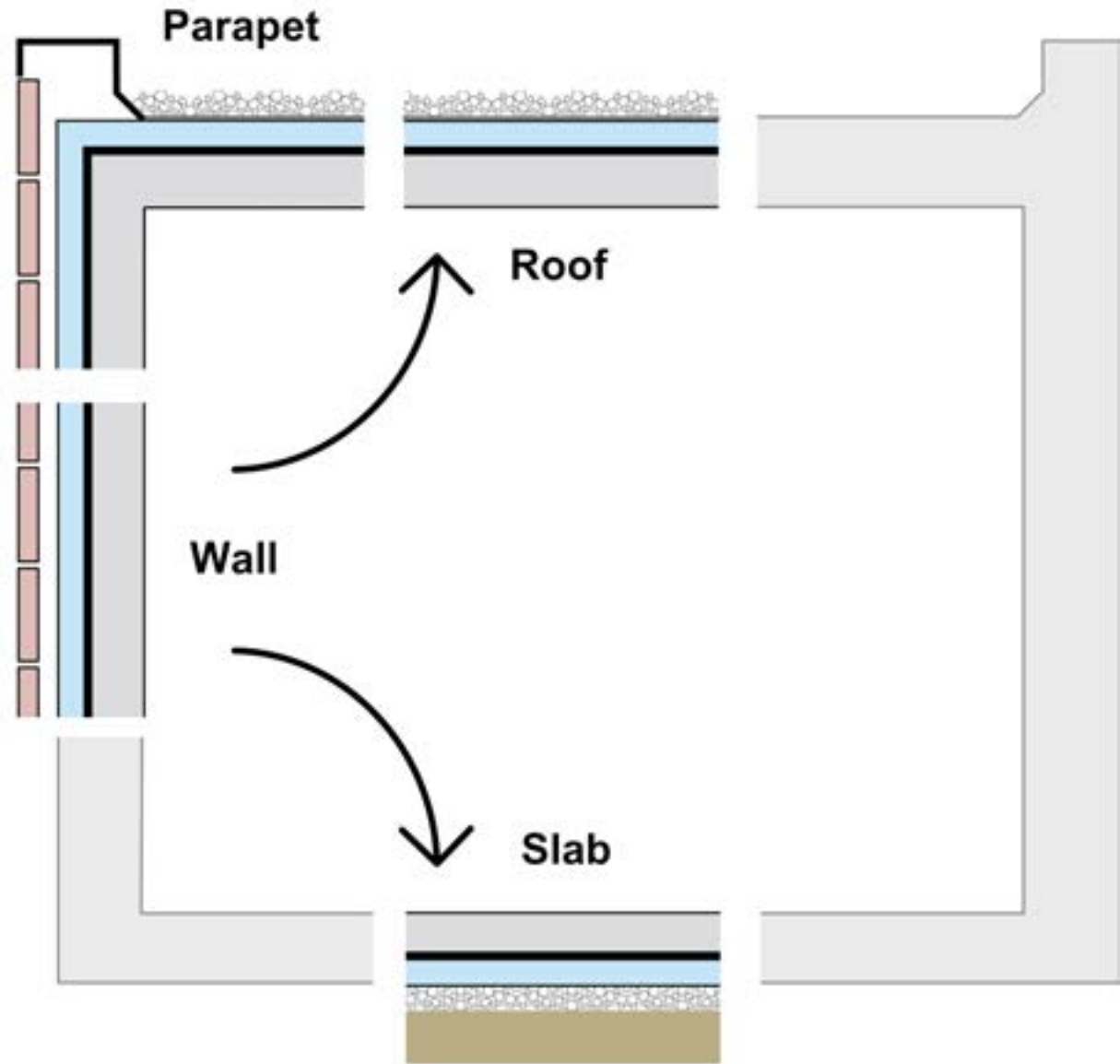

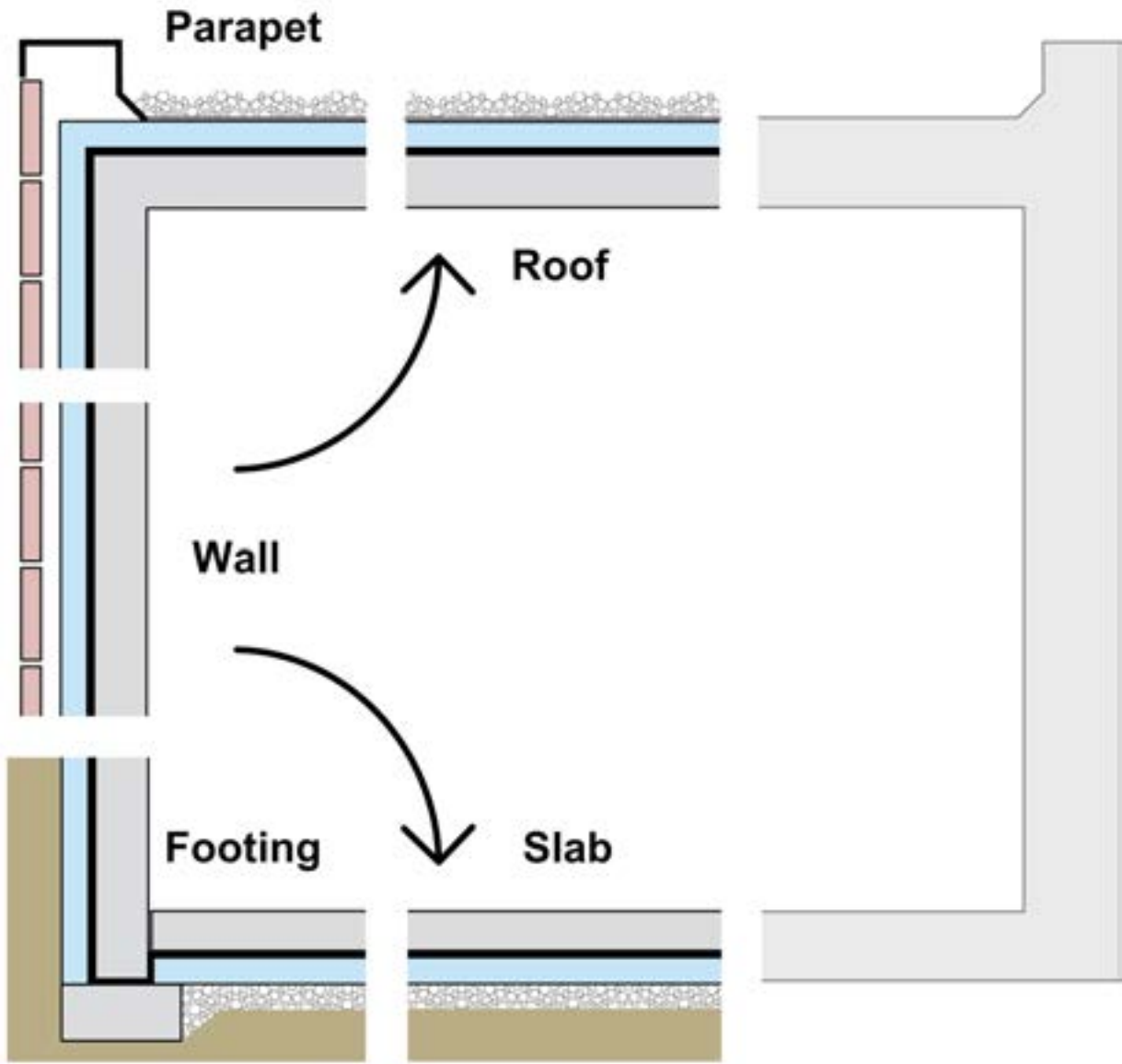

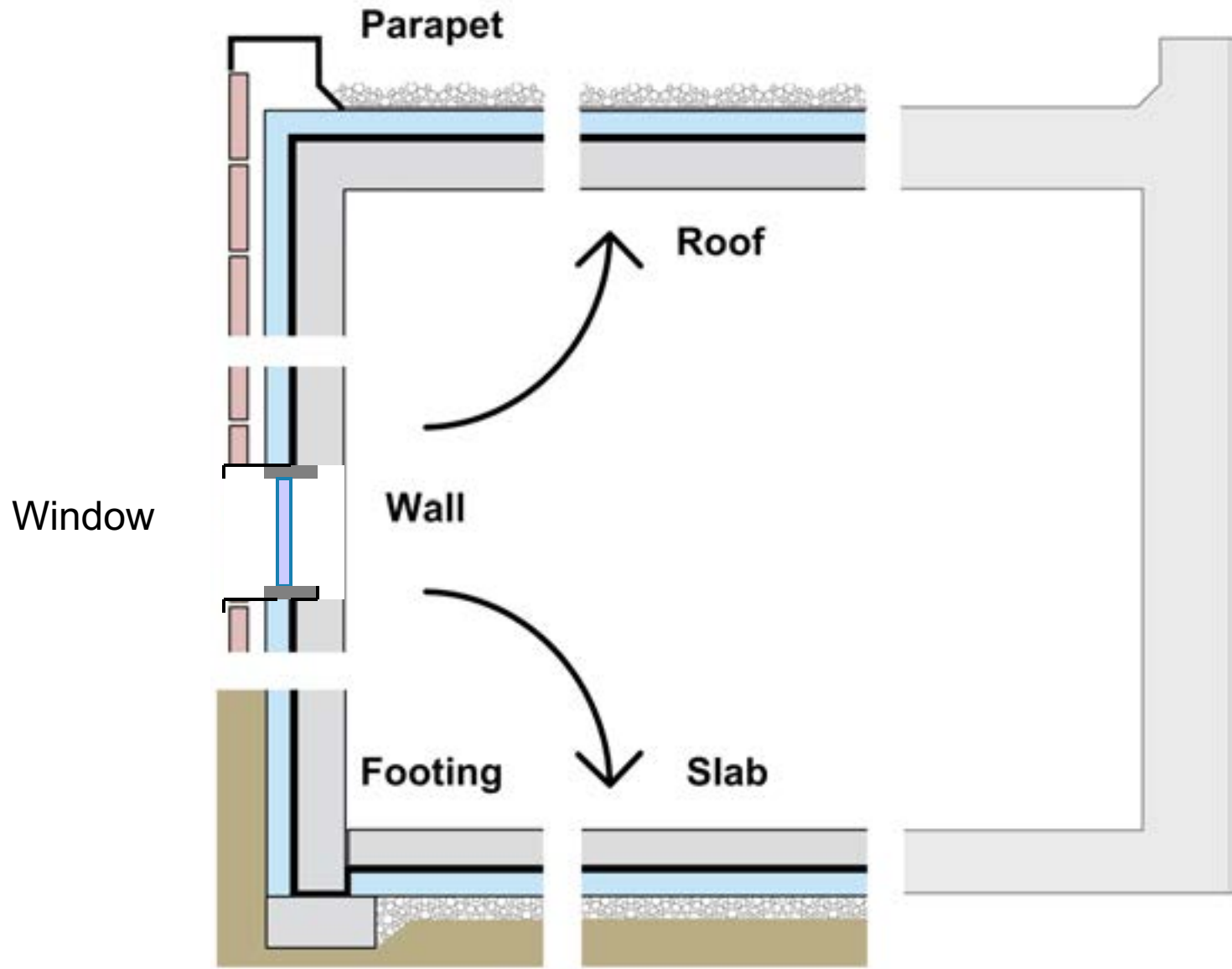





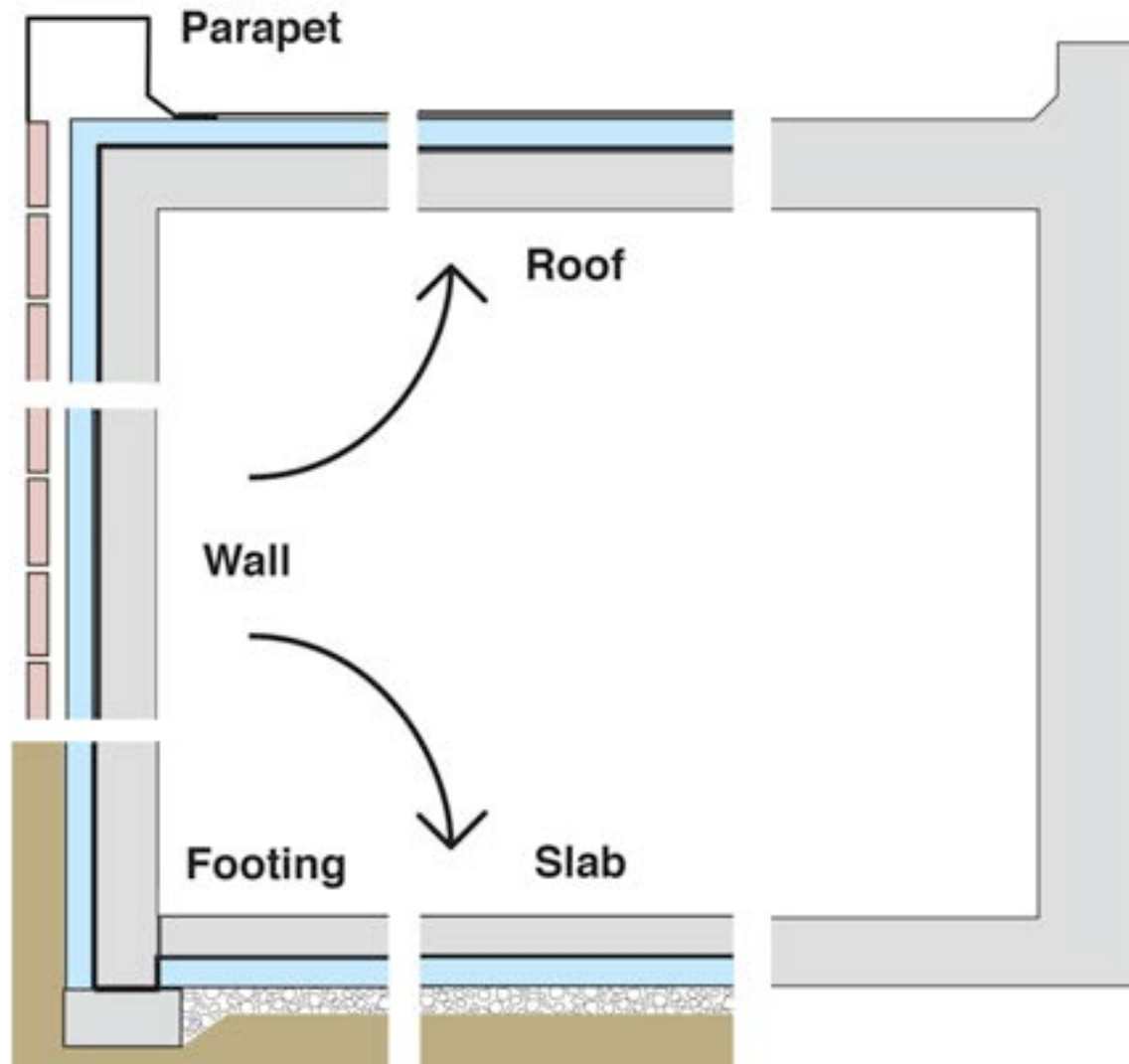

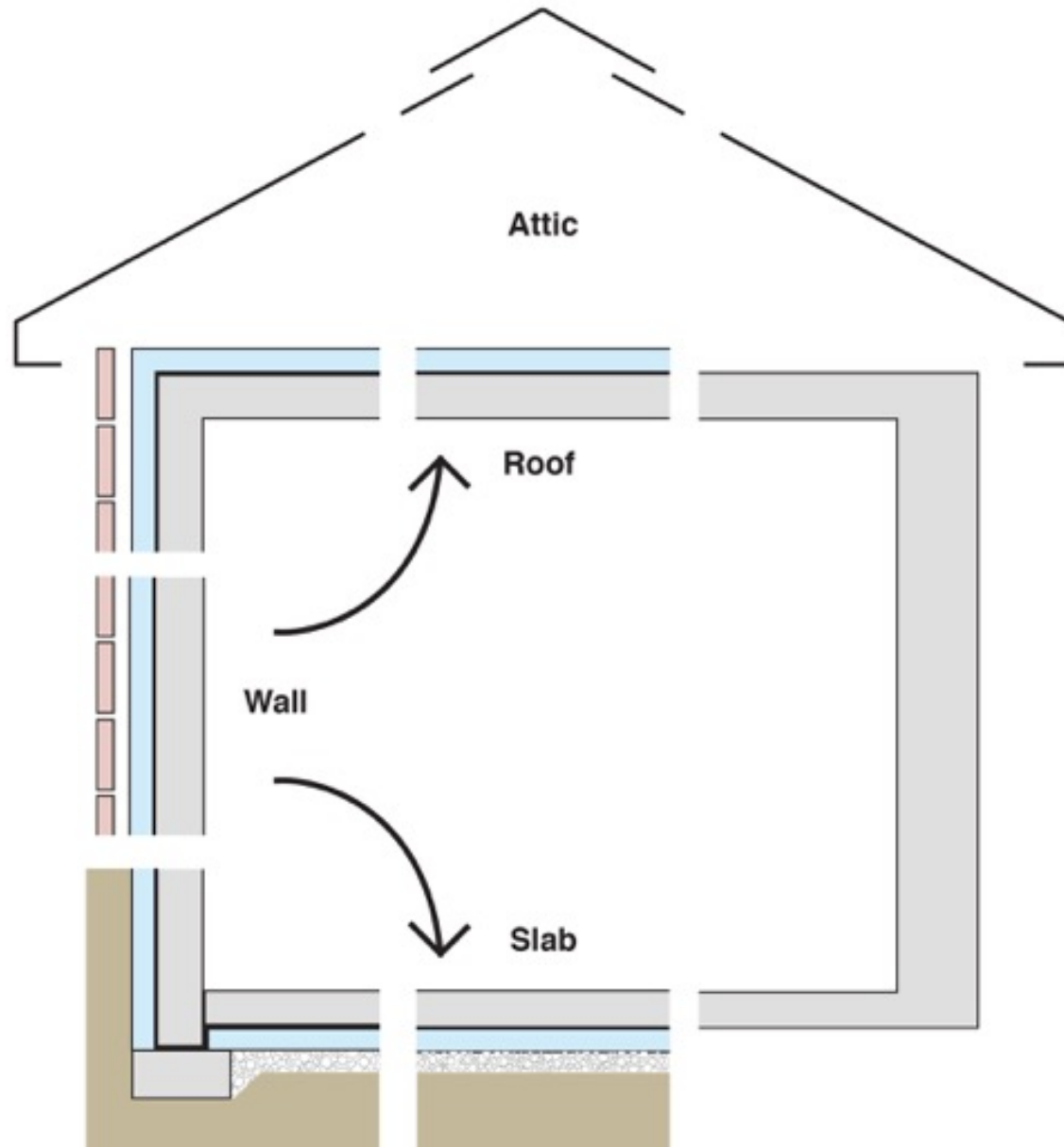

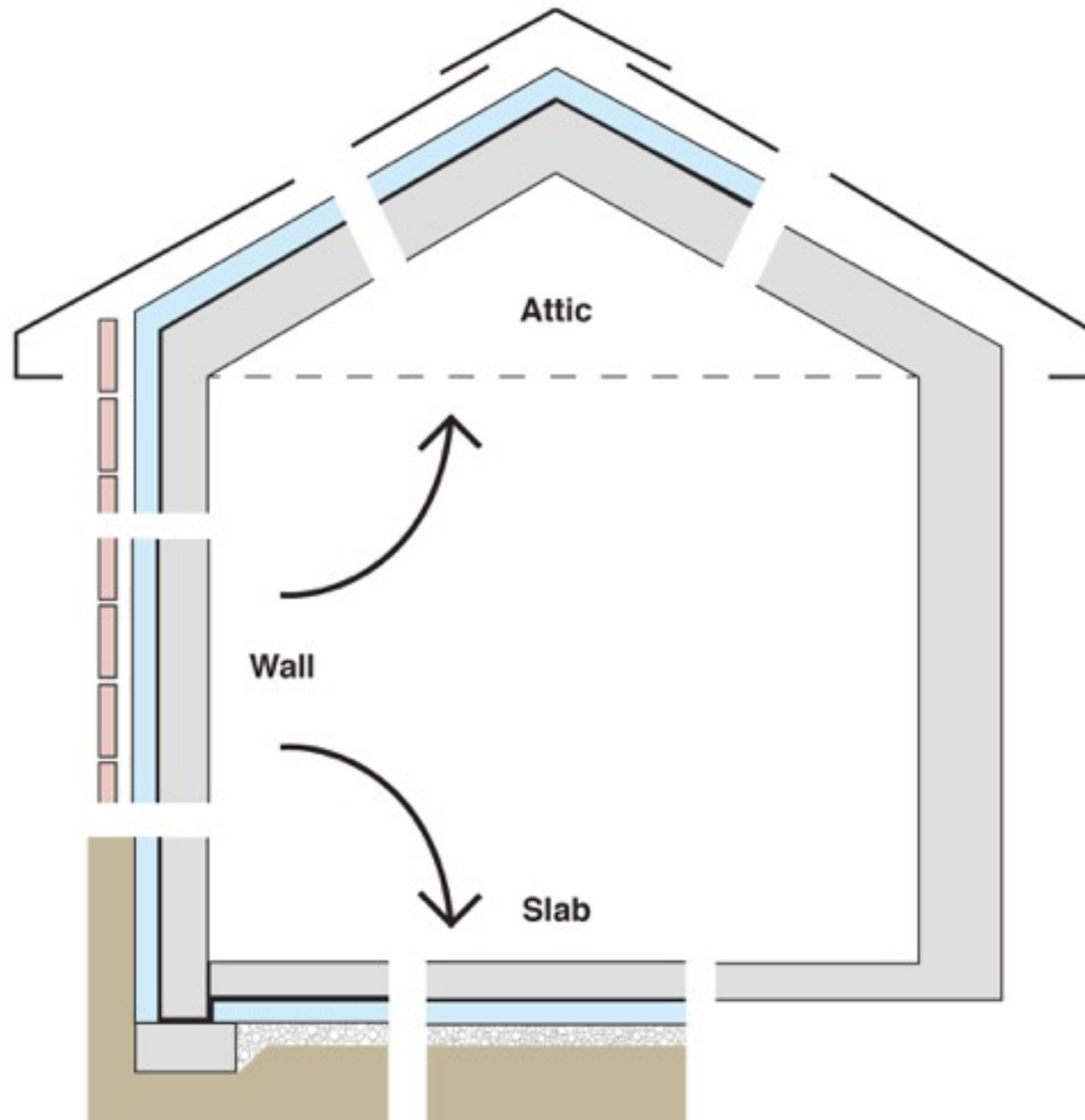

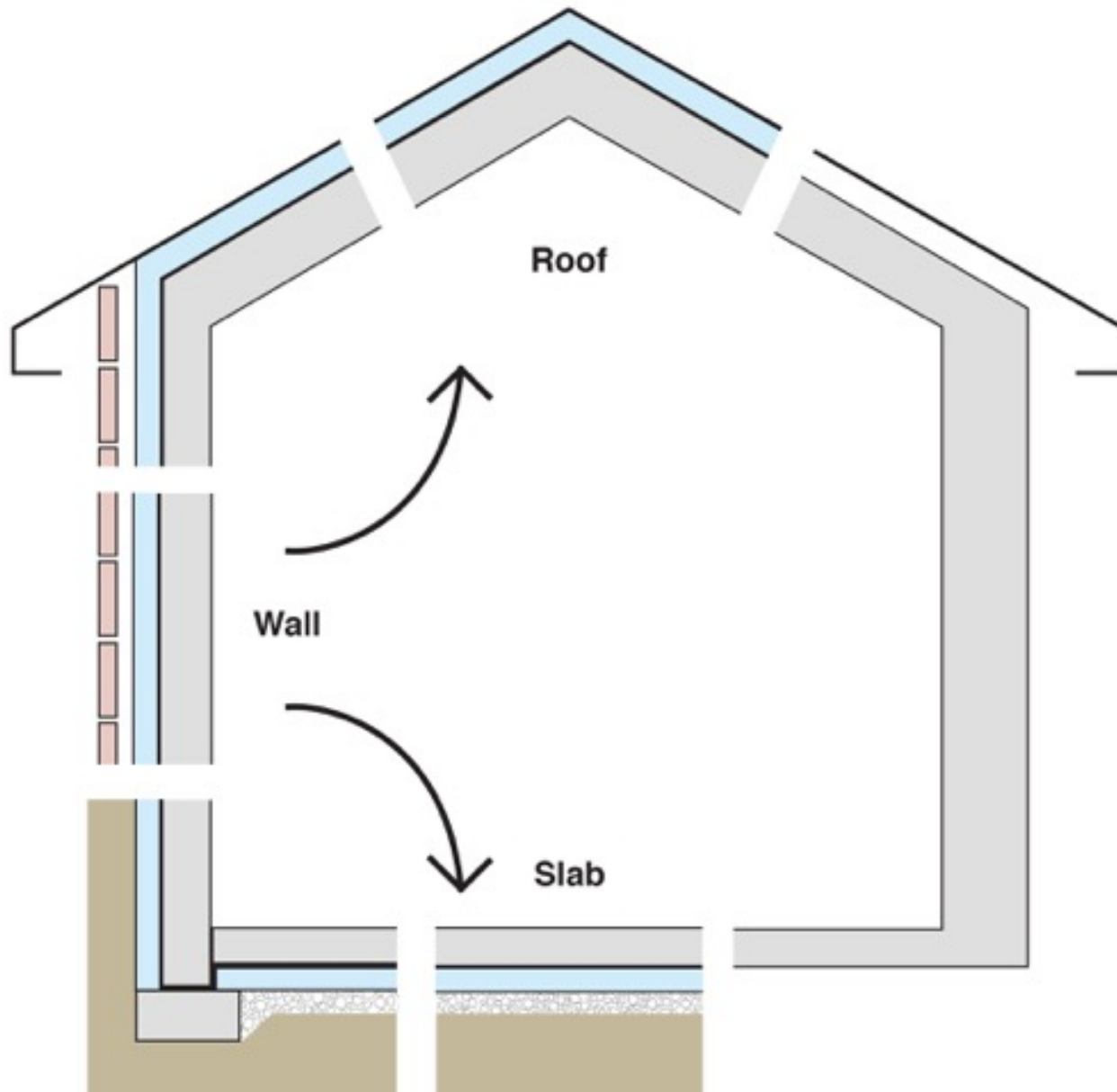

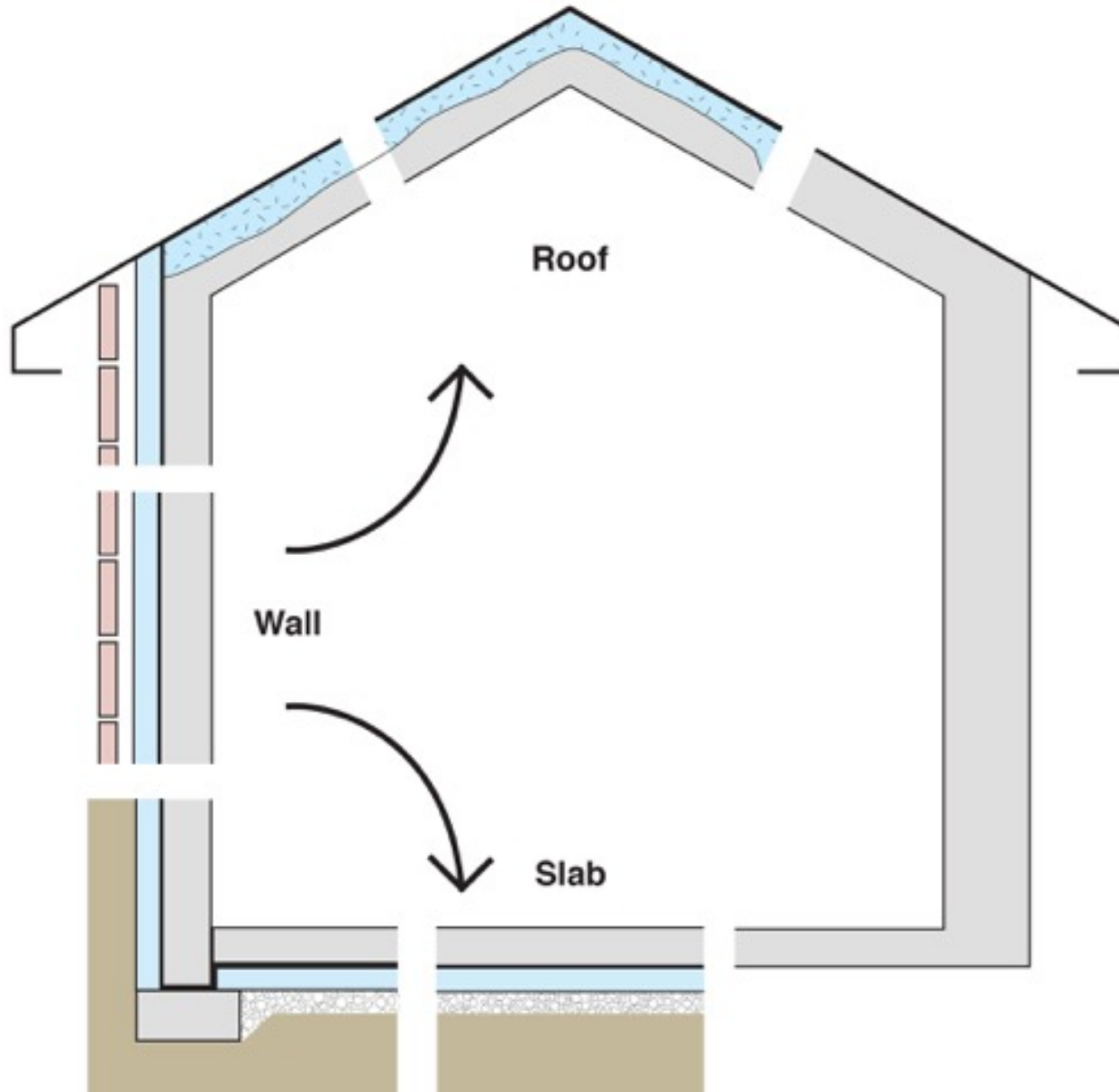

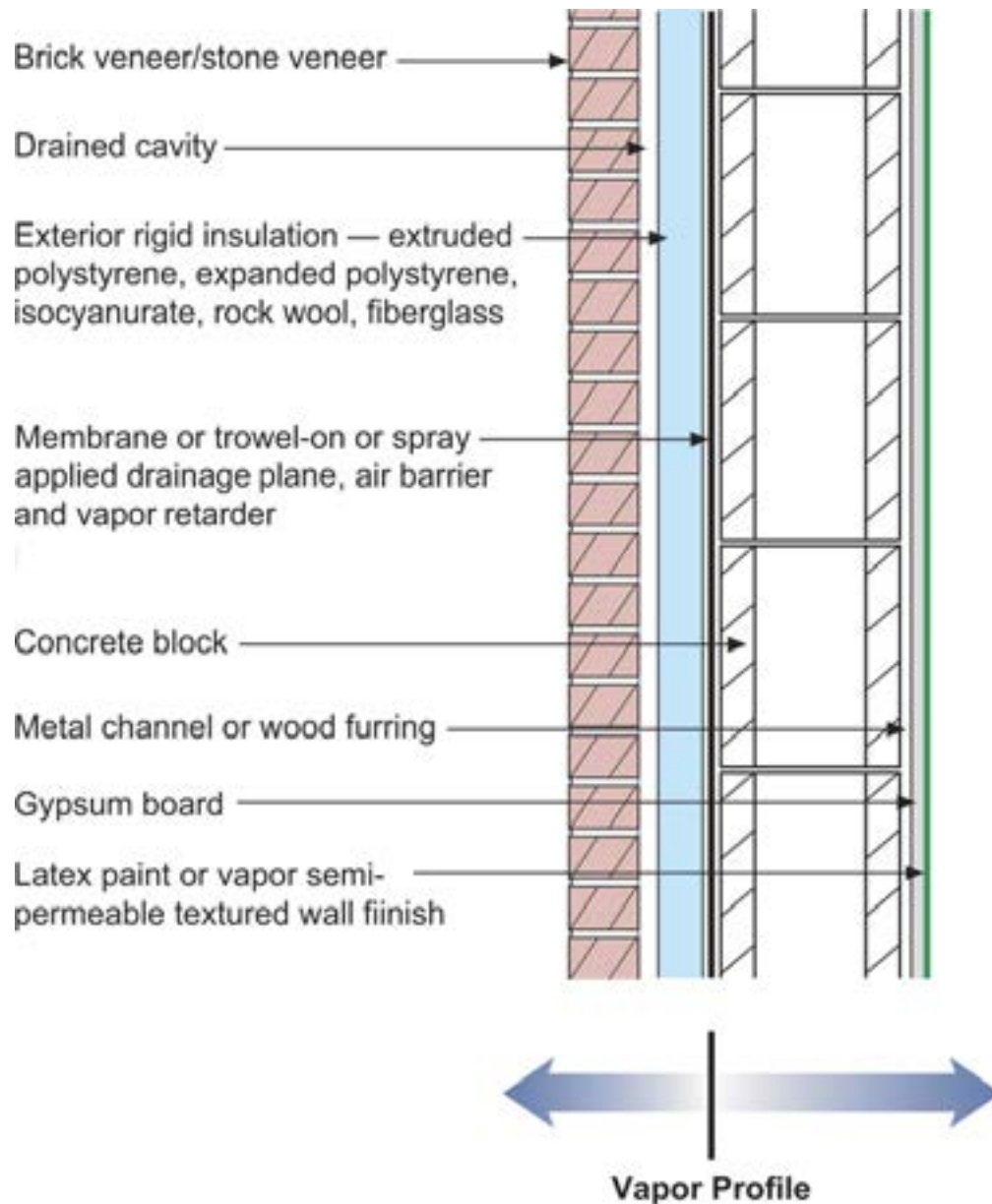

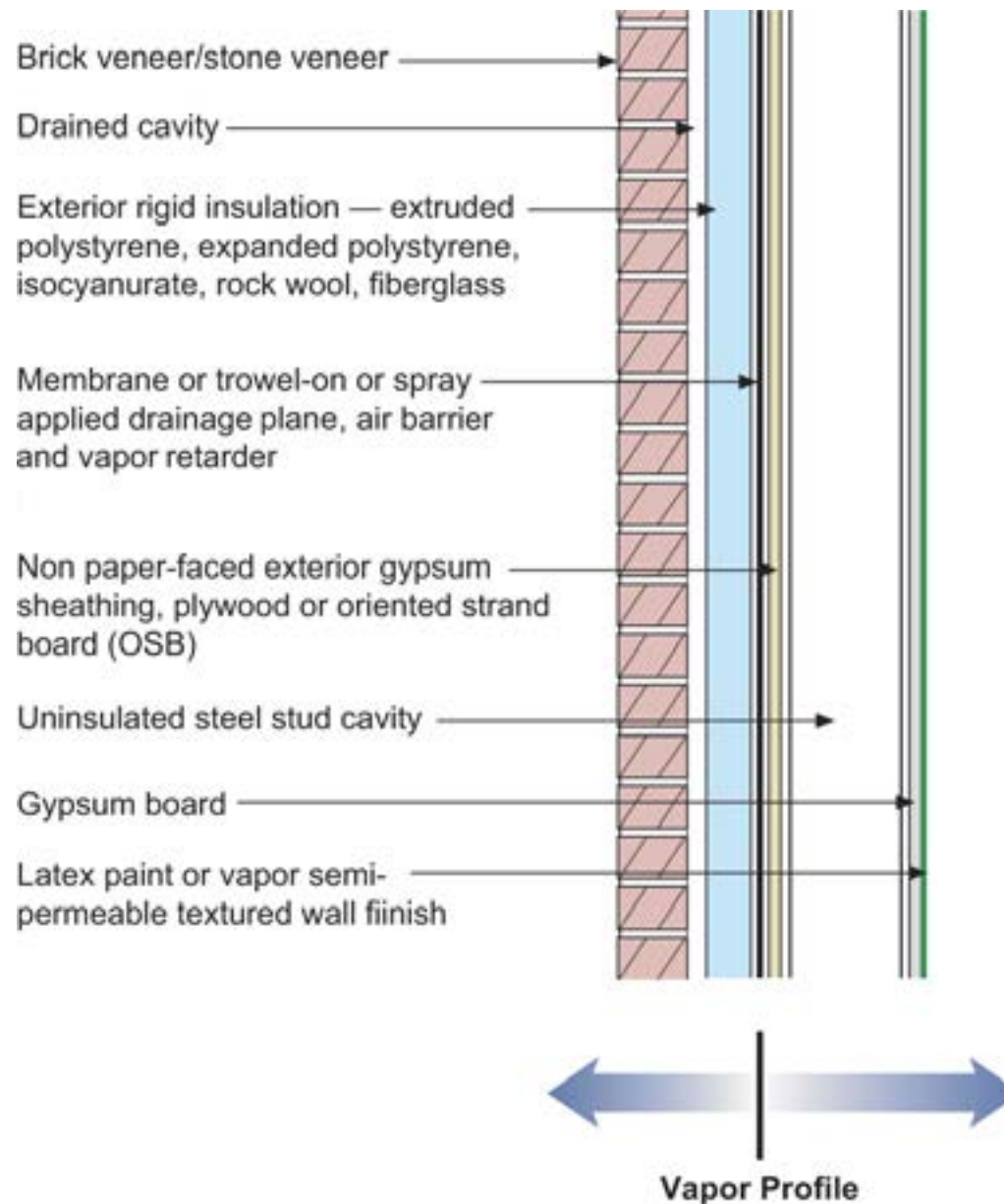

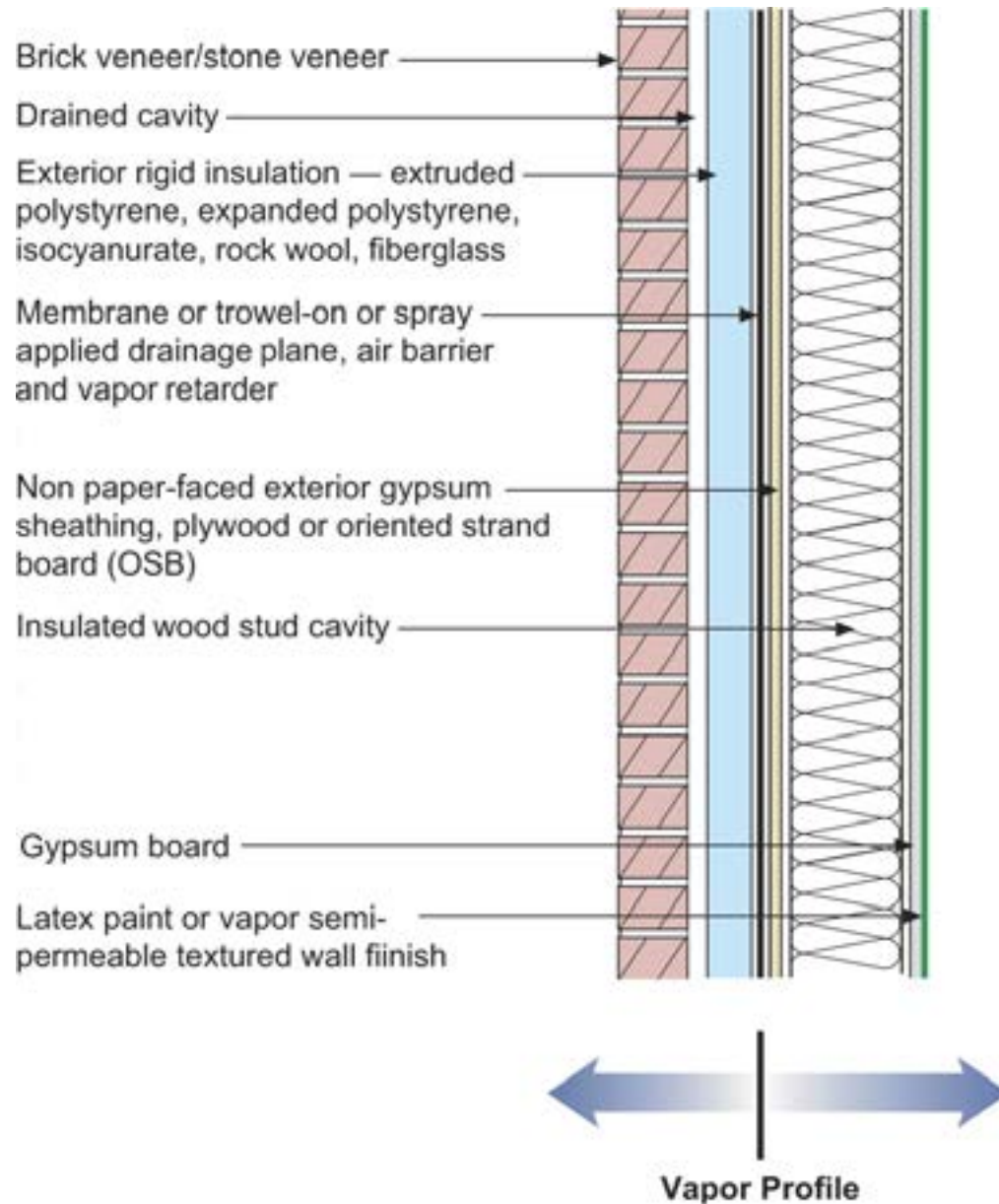



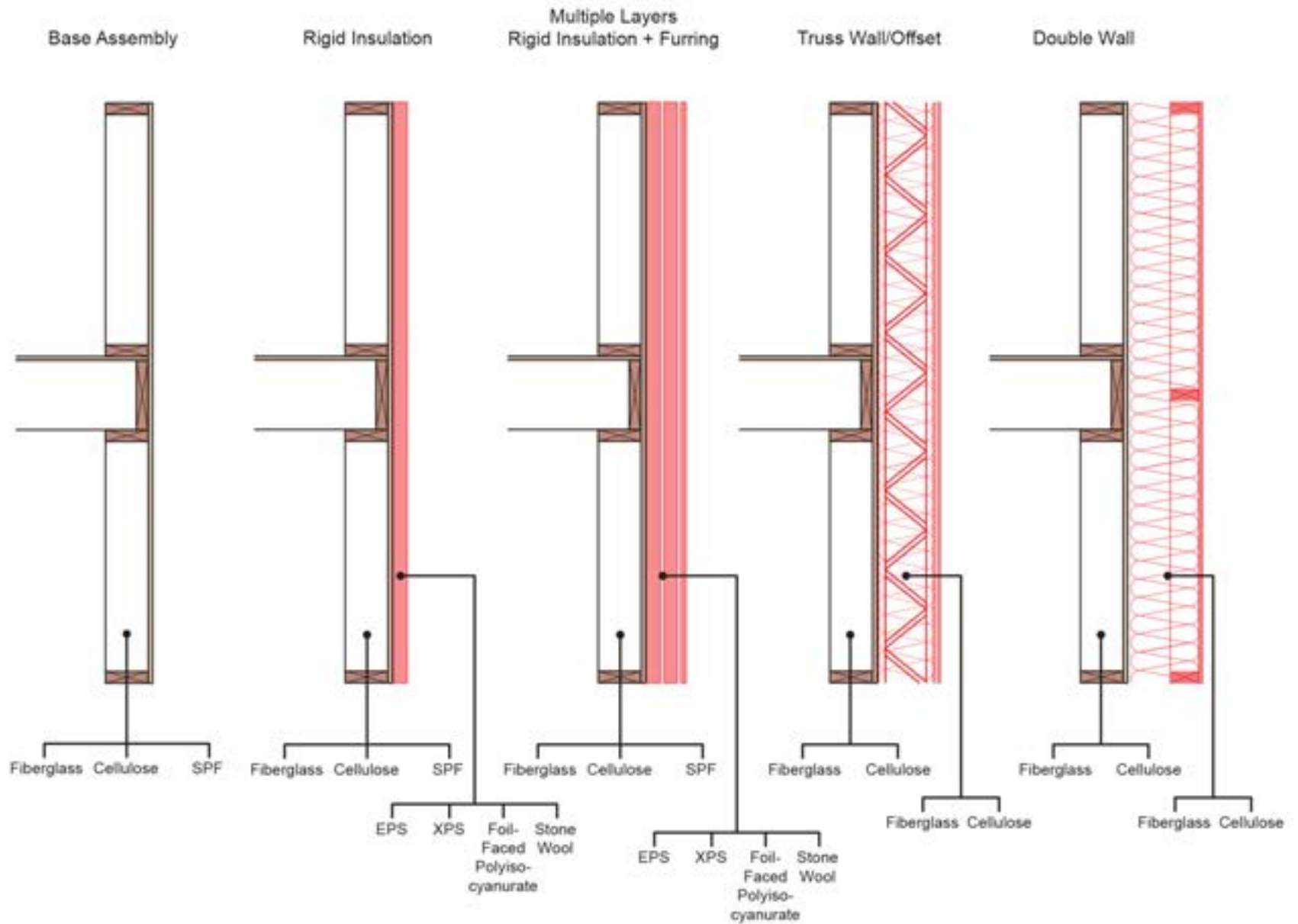

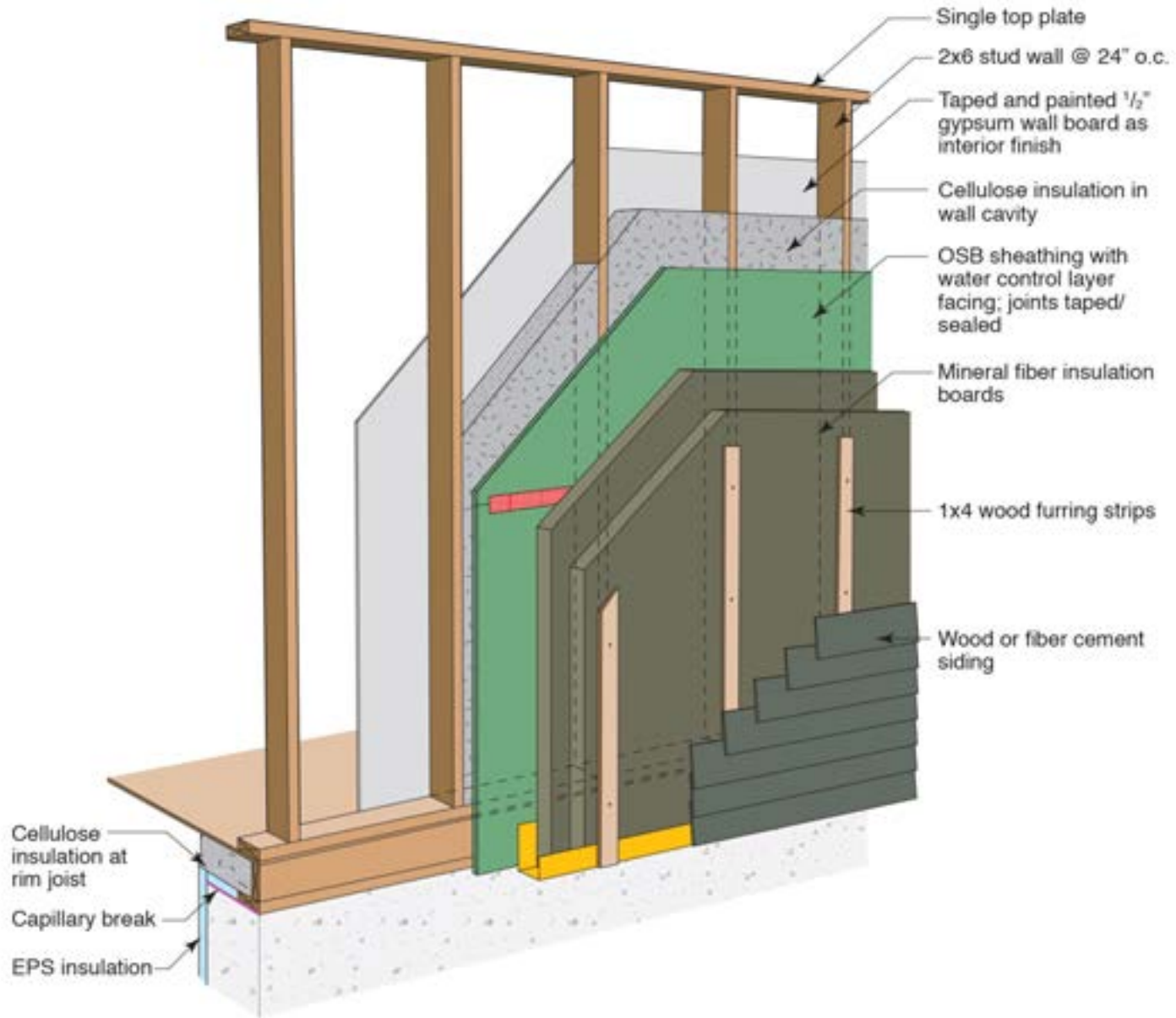

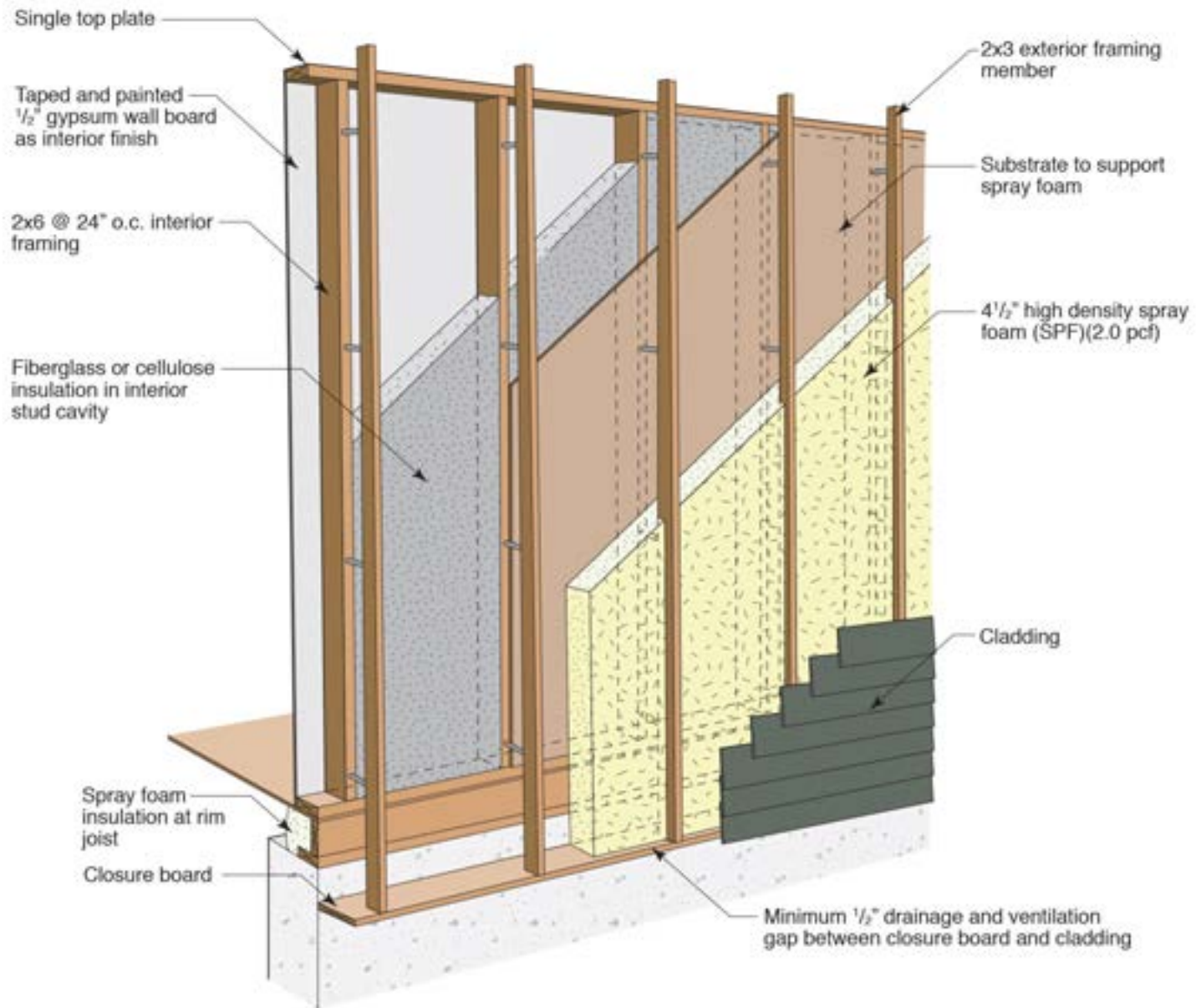

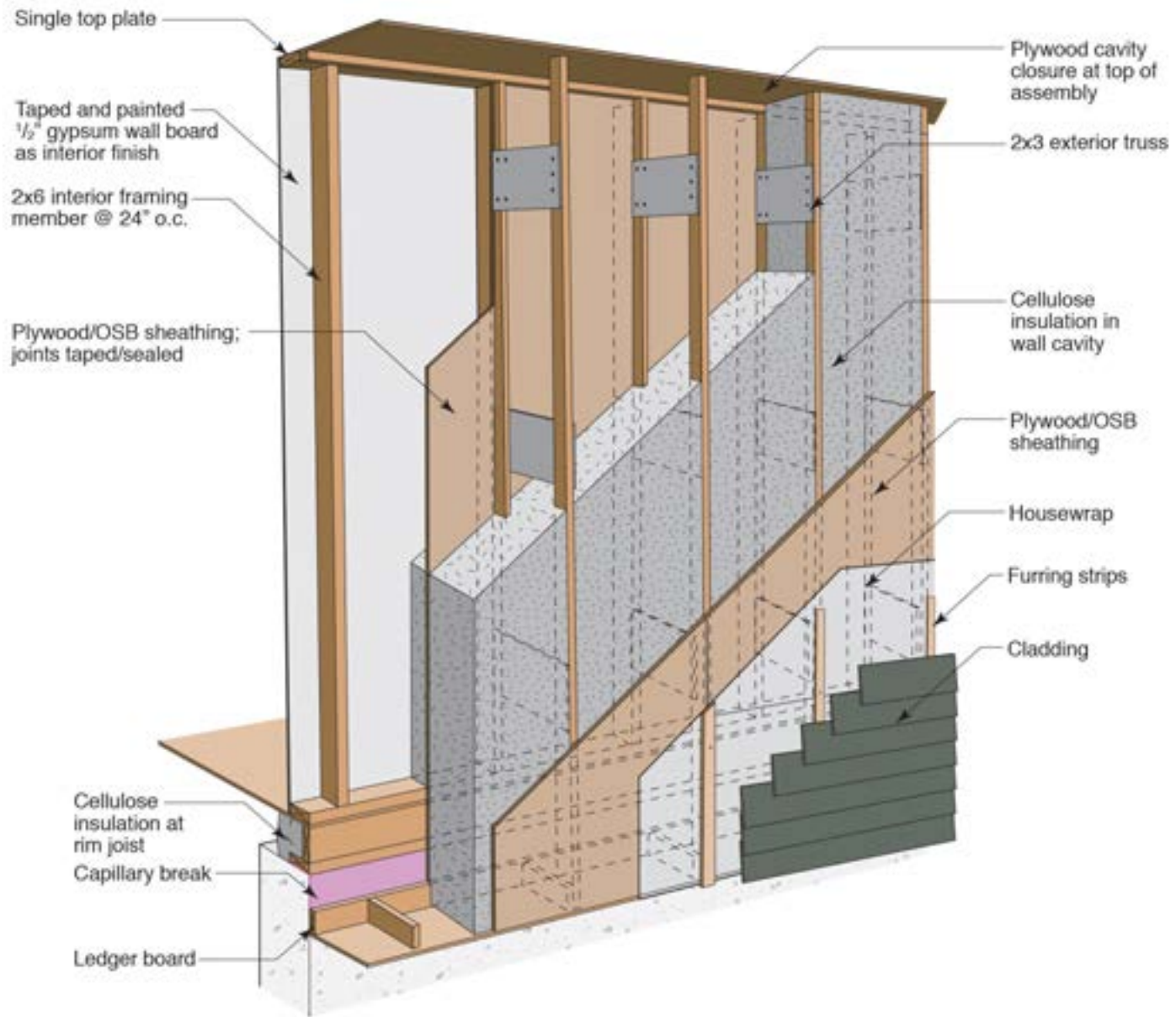

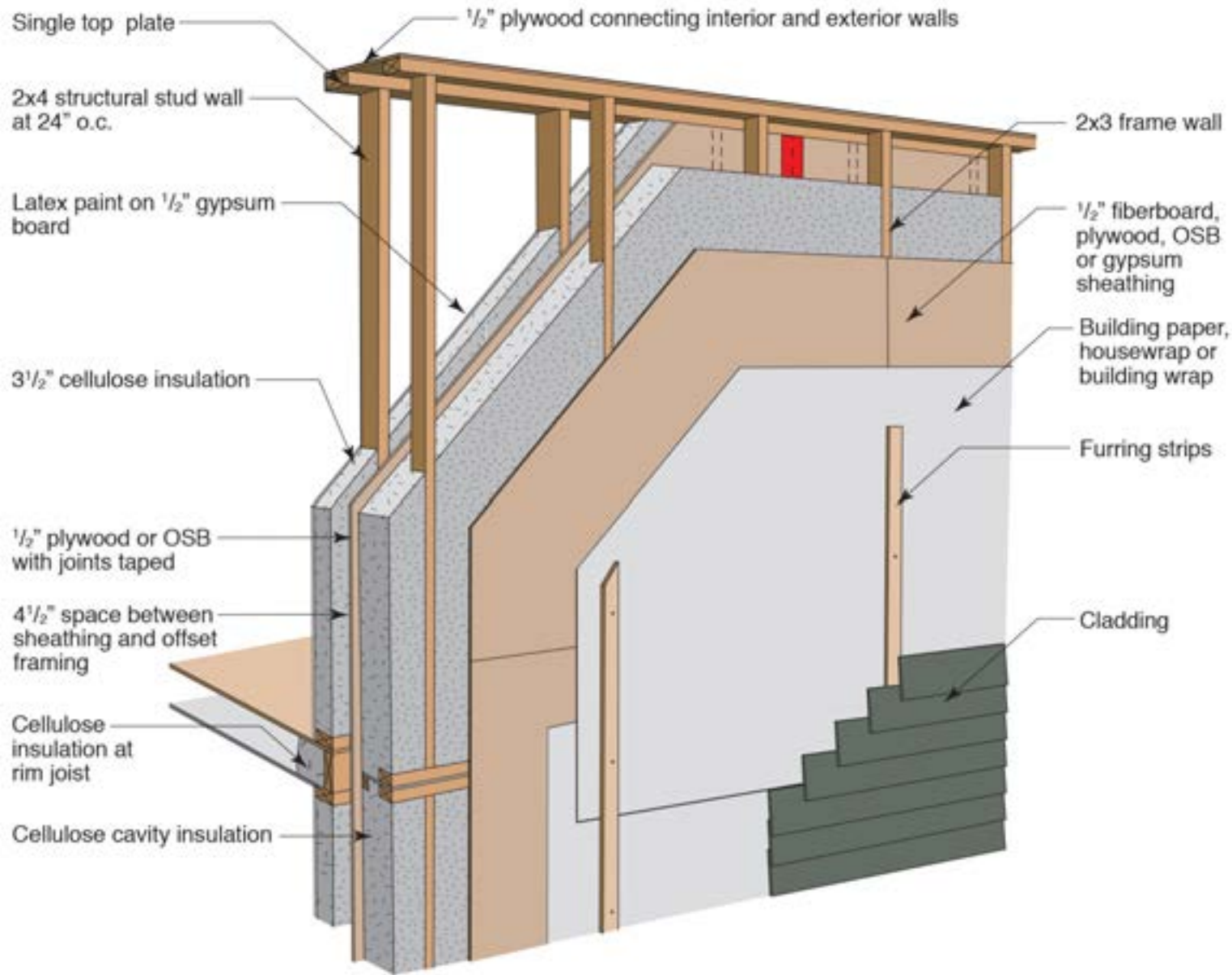

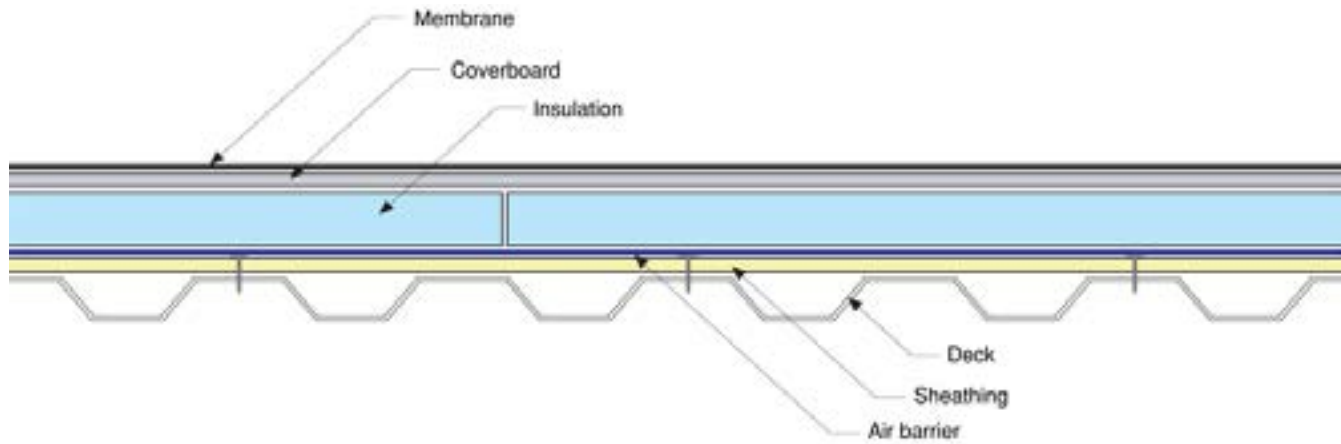

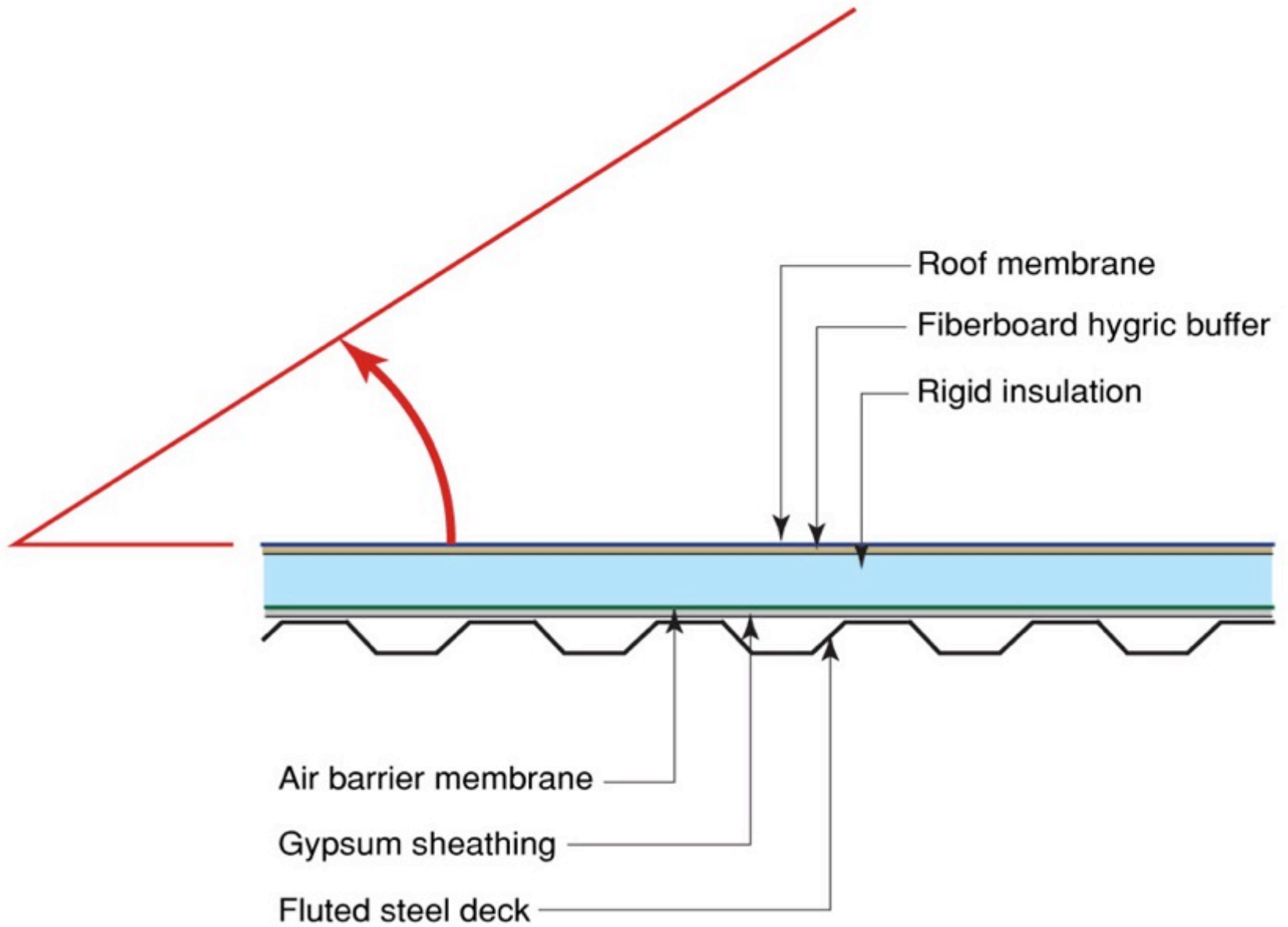

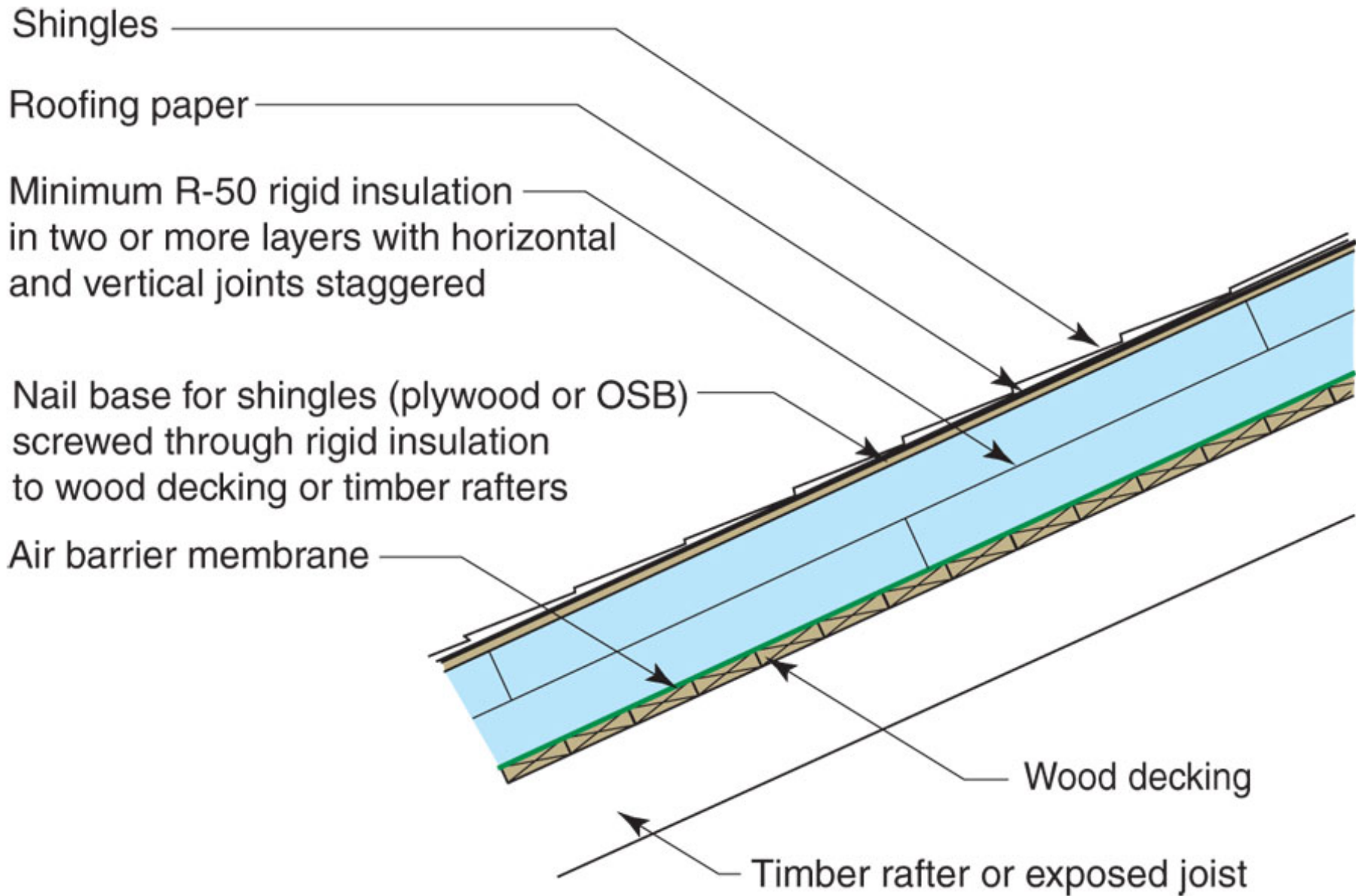



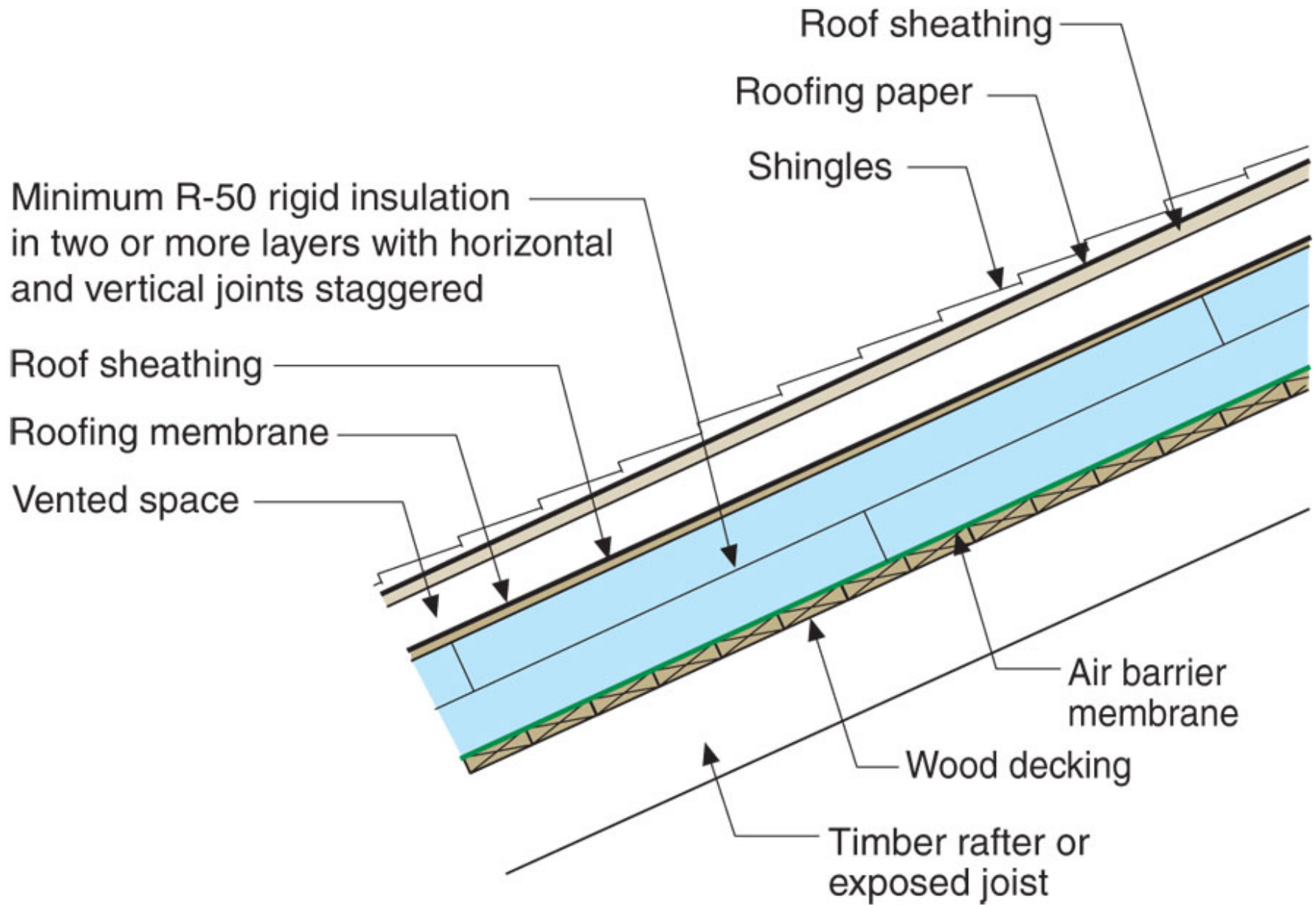

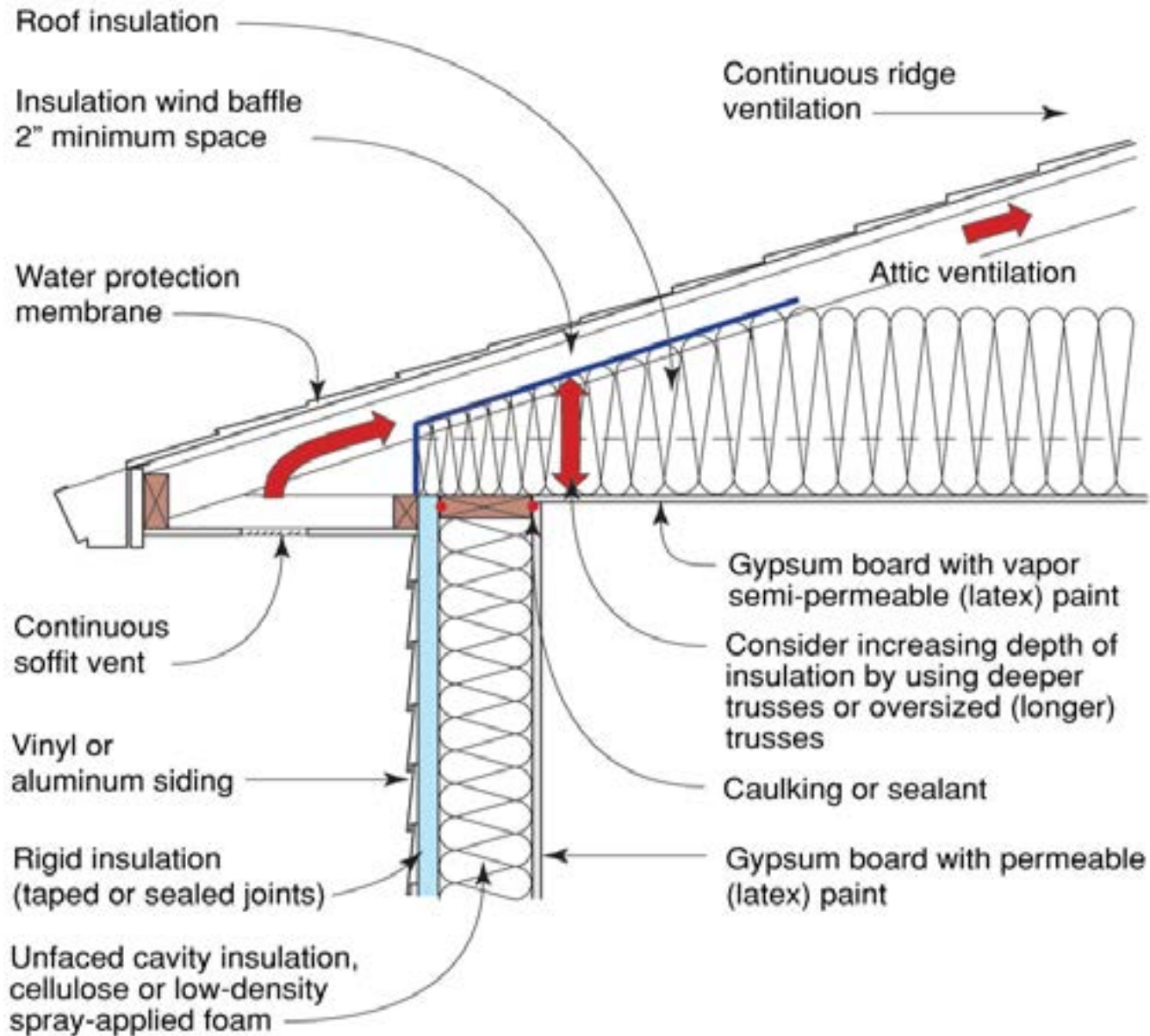

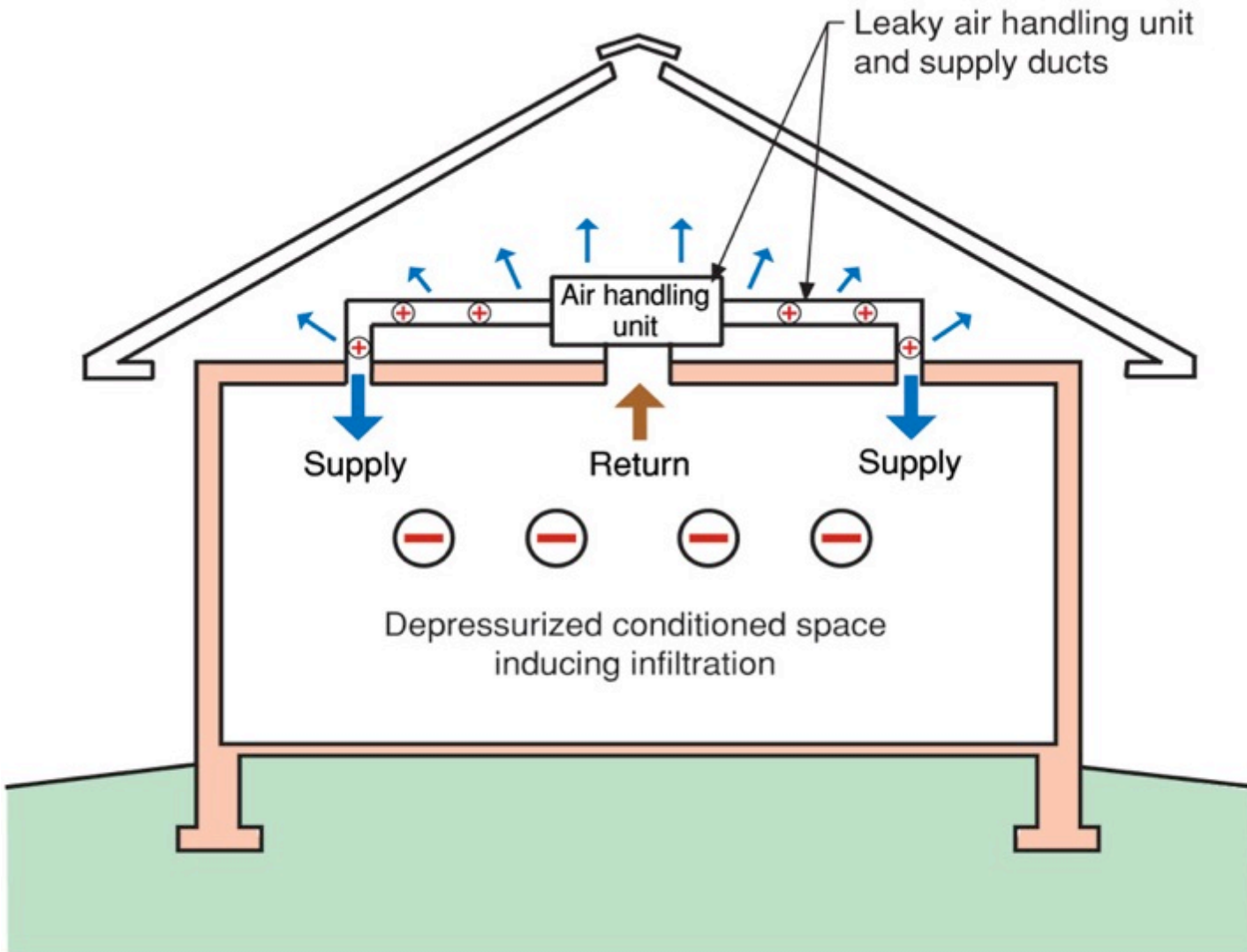

Note: Colored shading depicts the building's thermal barrier and pressure boundary. The thermal barrier and pressure boundary enclose the conditioned space.

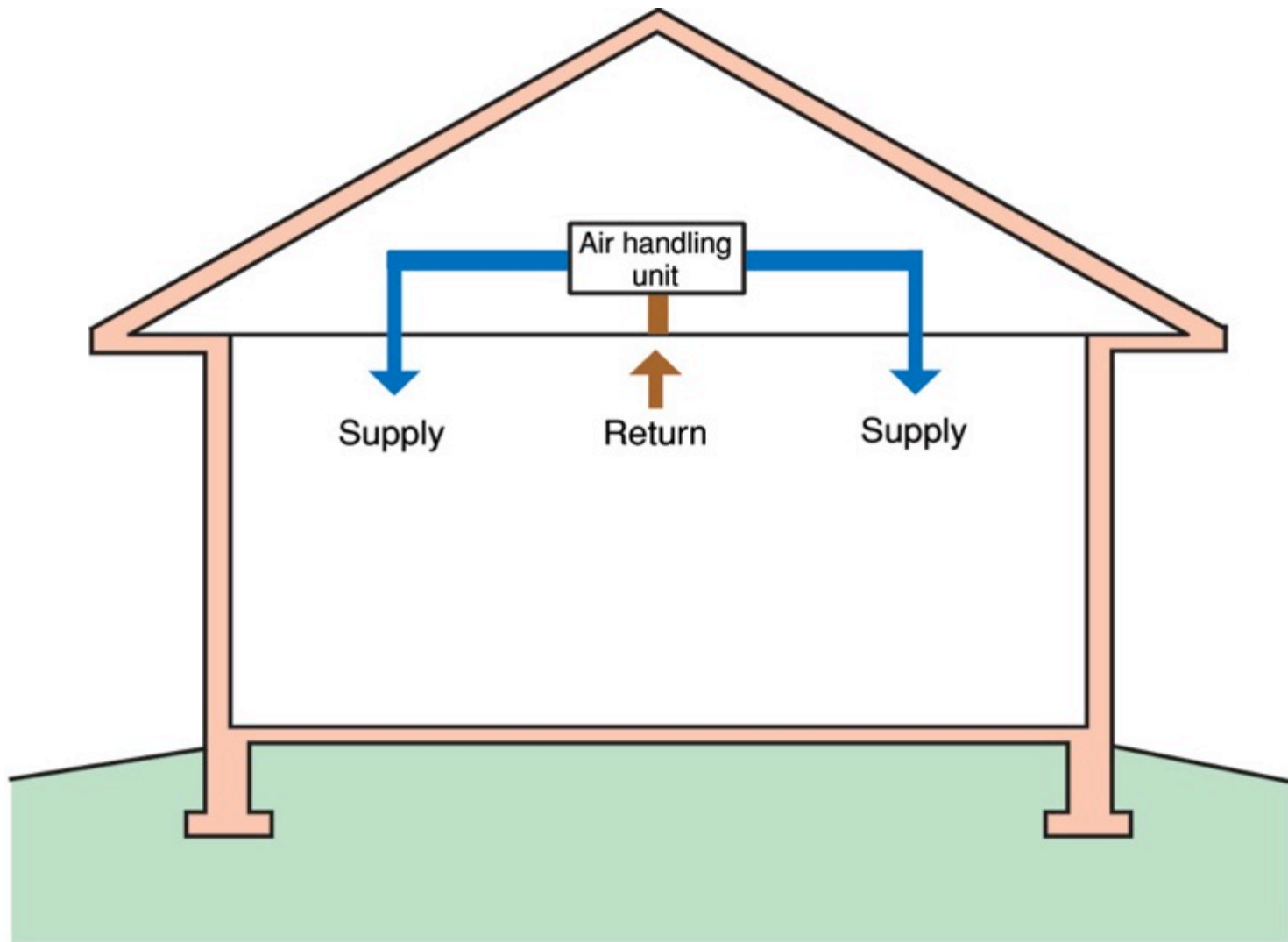

Note: Colored shading depicts the building's thermal barrier and pressure boundary. The thermal barrier and pressure boundary enclose the conditioned space.

# Vancouver Mold

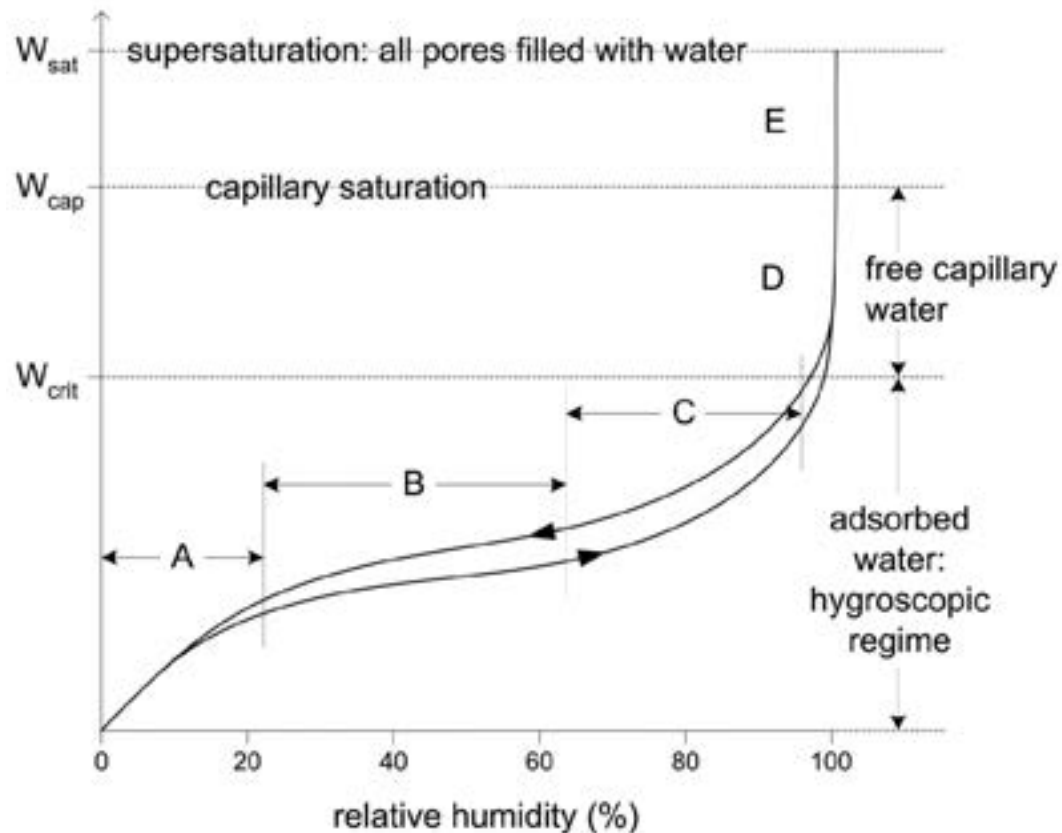

- A: Single-layer of adsorbed molecules
- B: Multiple layers of adsorbed molecules
- C: Interconnected layers (internal capillary condensation)
- D: Free water in Pores, capillary suction
- E: Supersaturated Regime

Regimes of moisture storage in a hygroscopic porous material  
 From Straube & Burnett, 2005

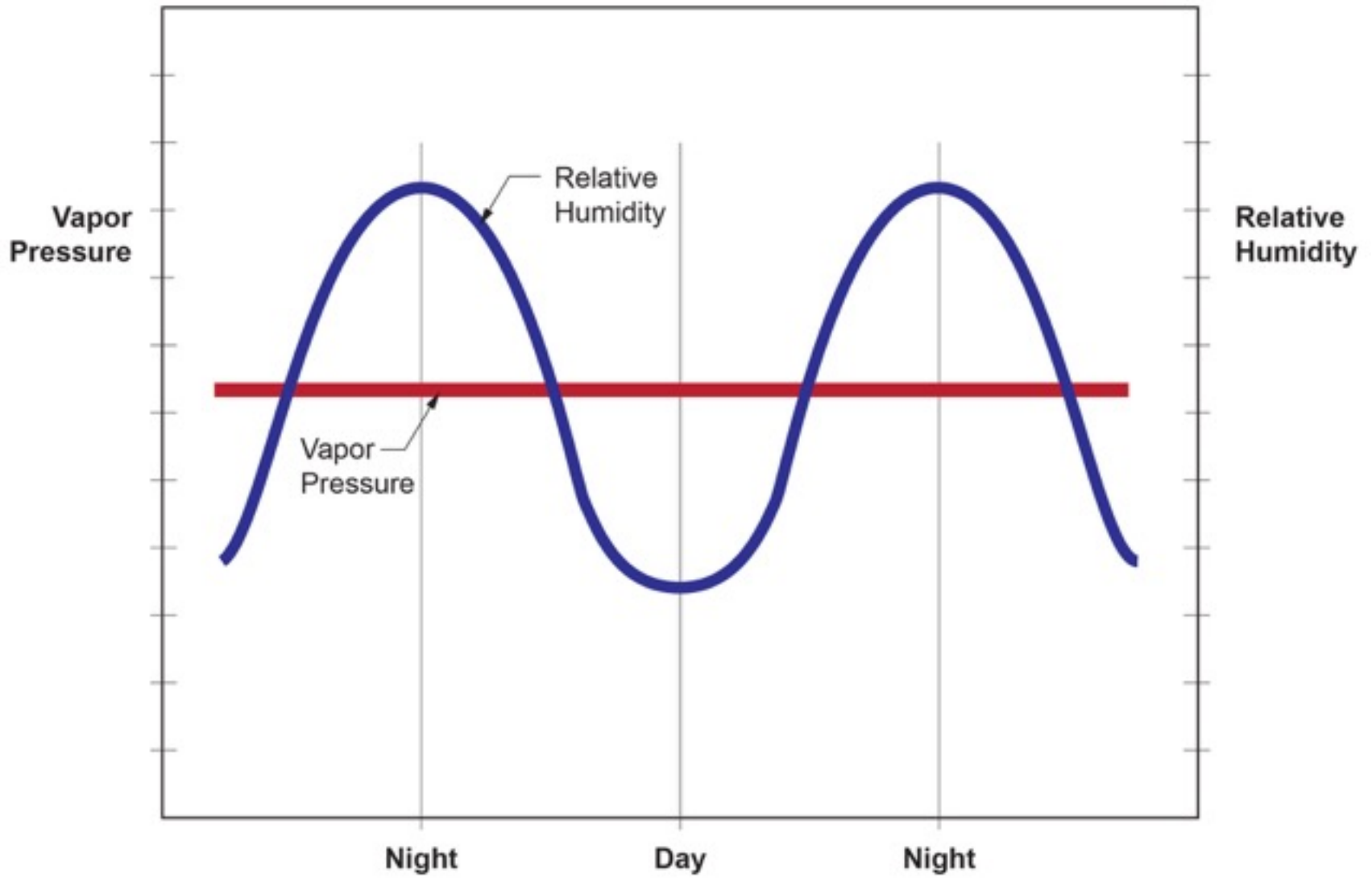

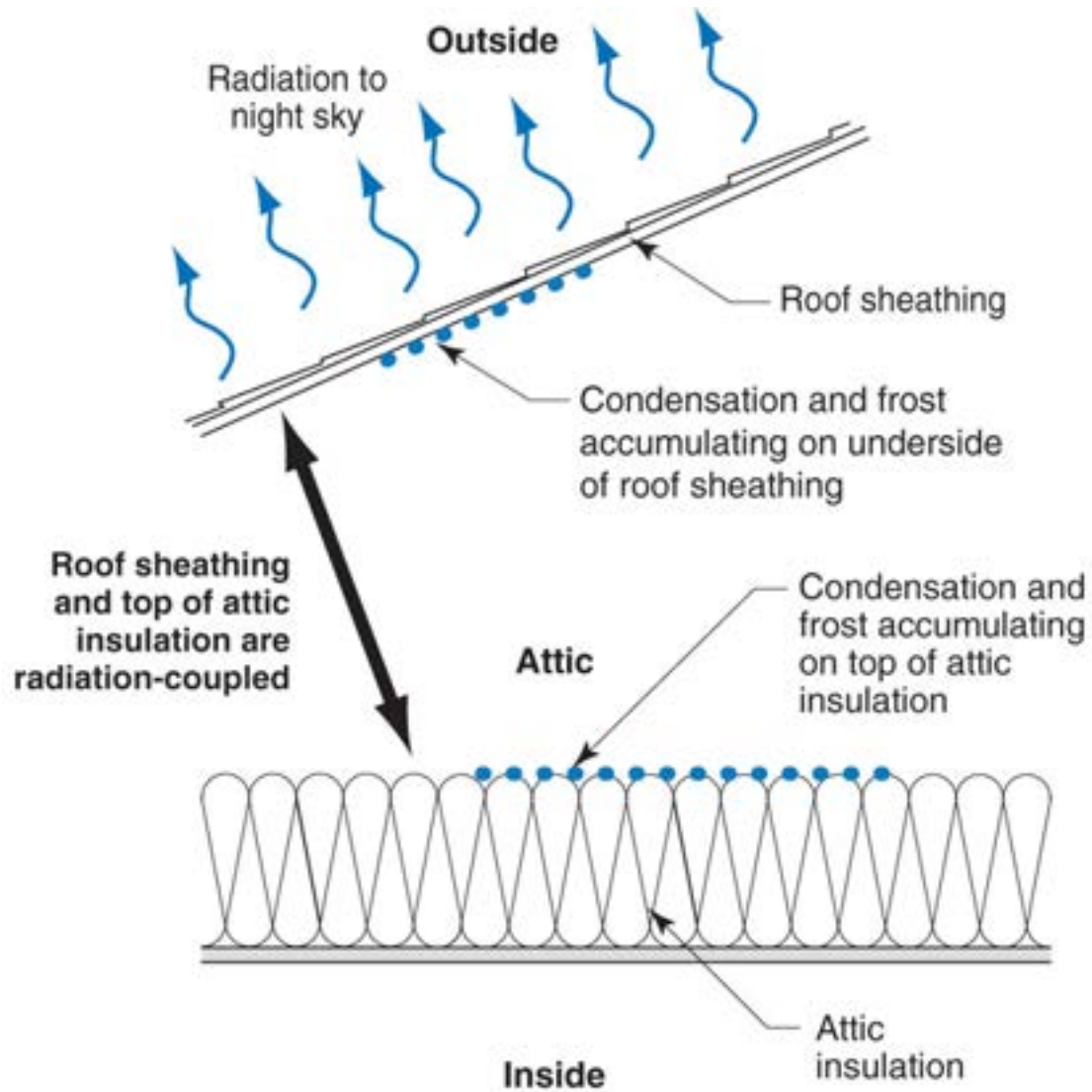



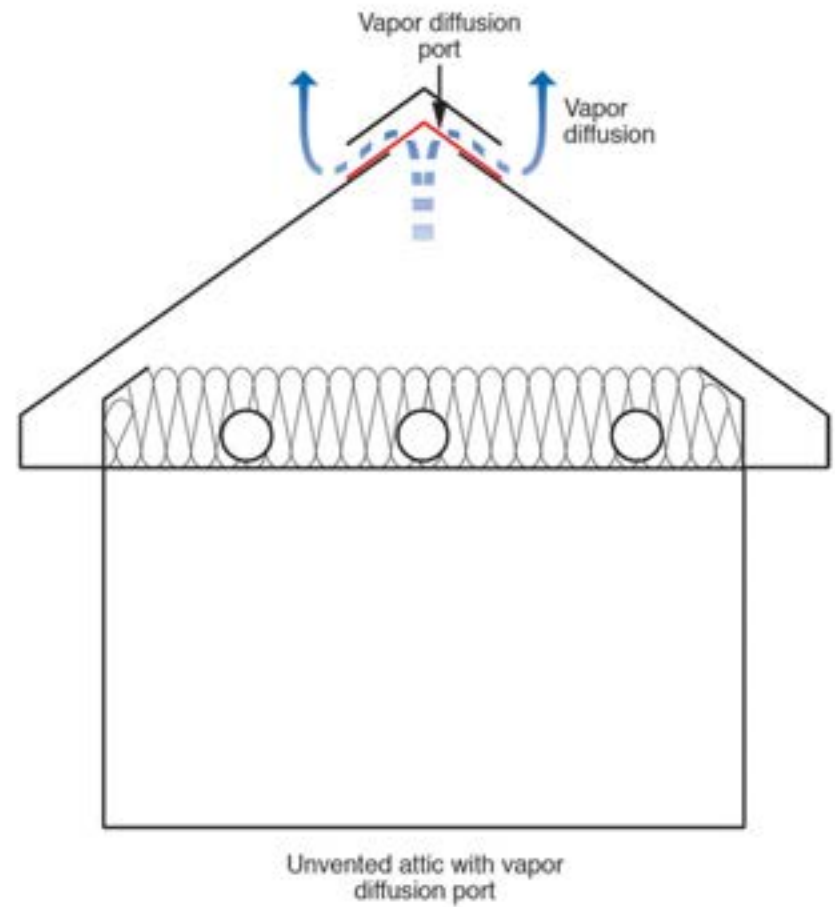
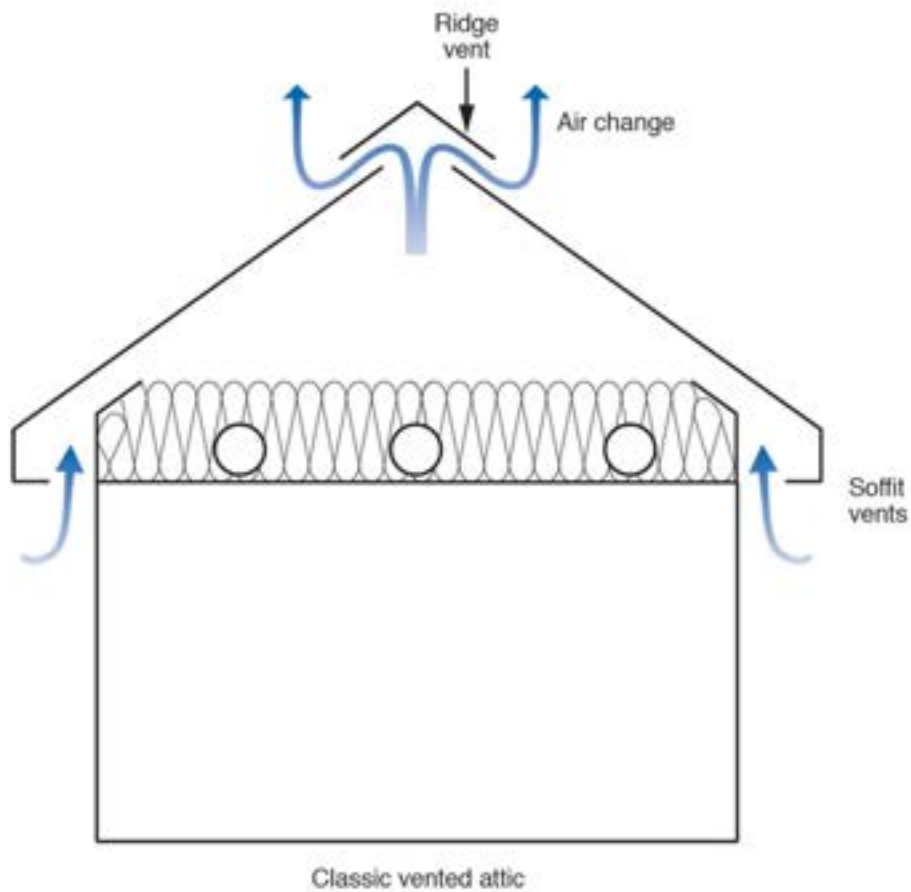

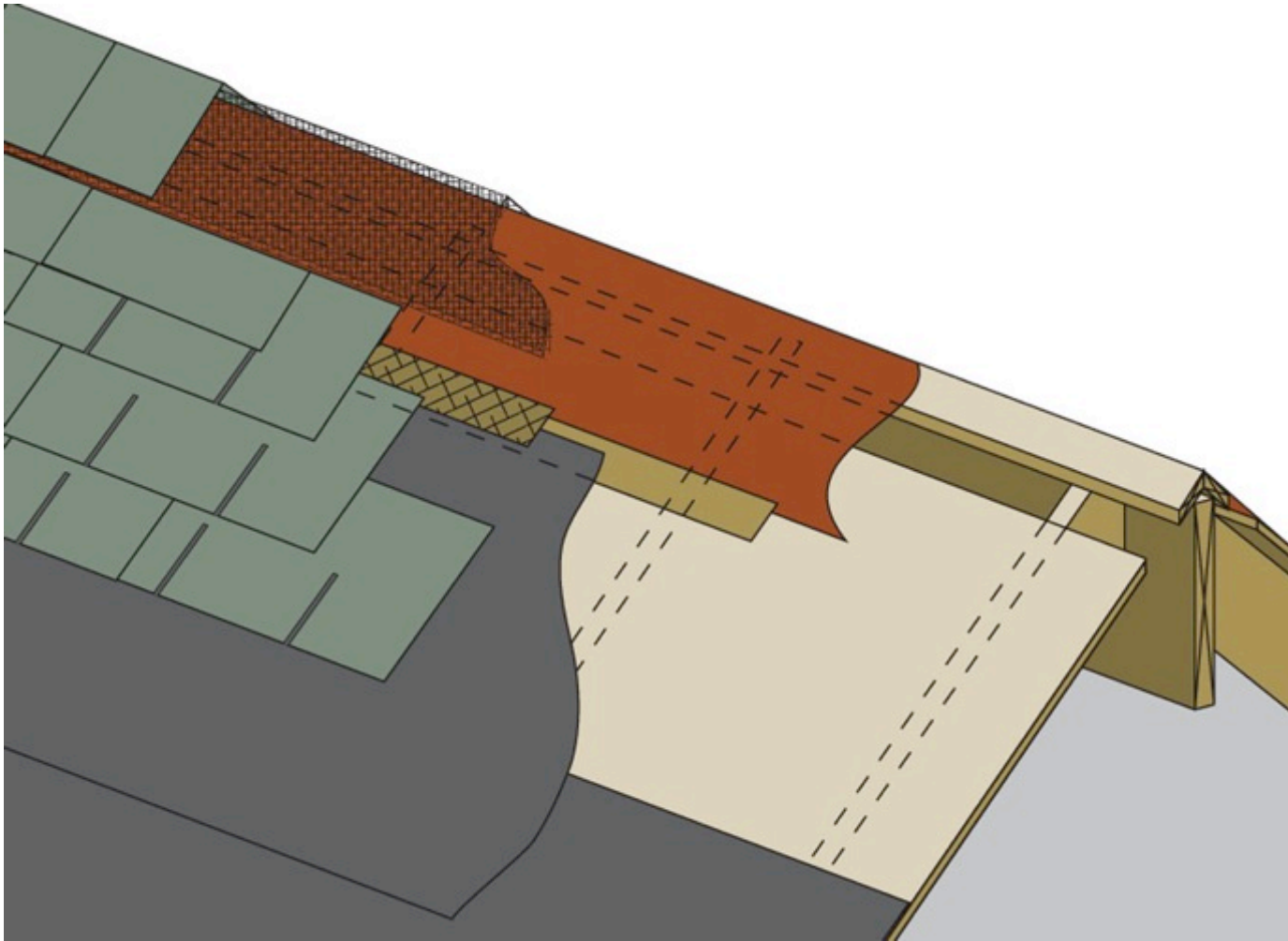

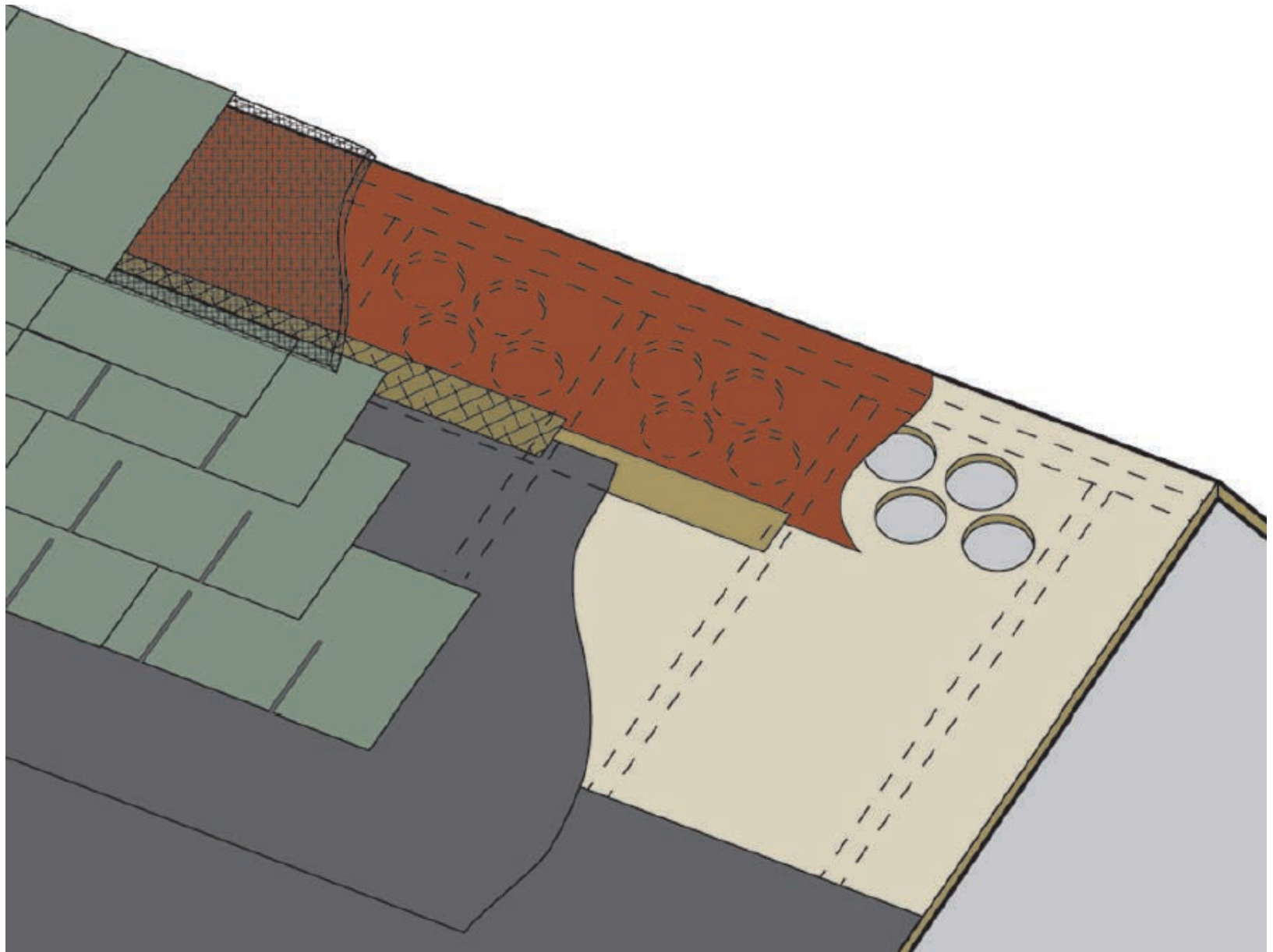









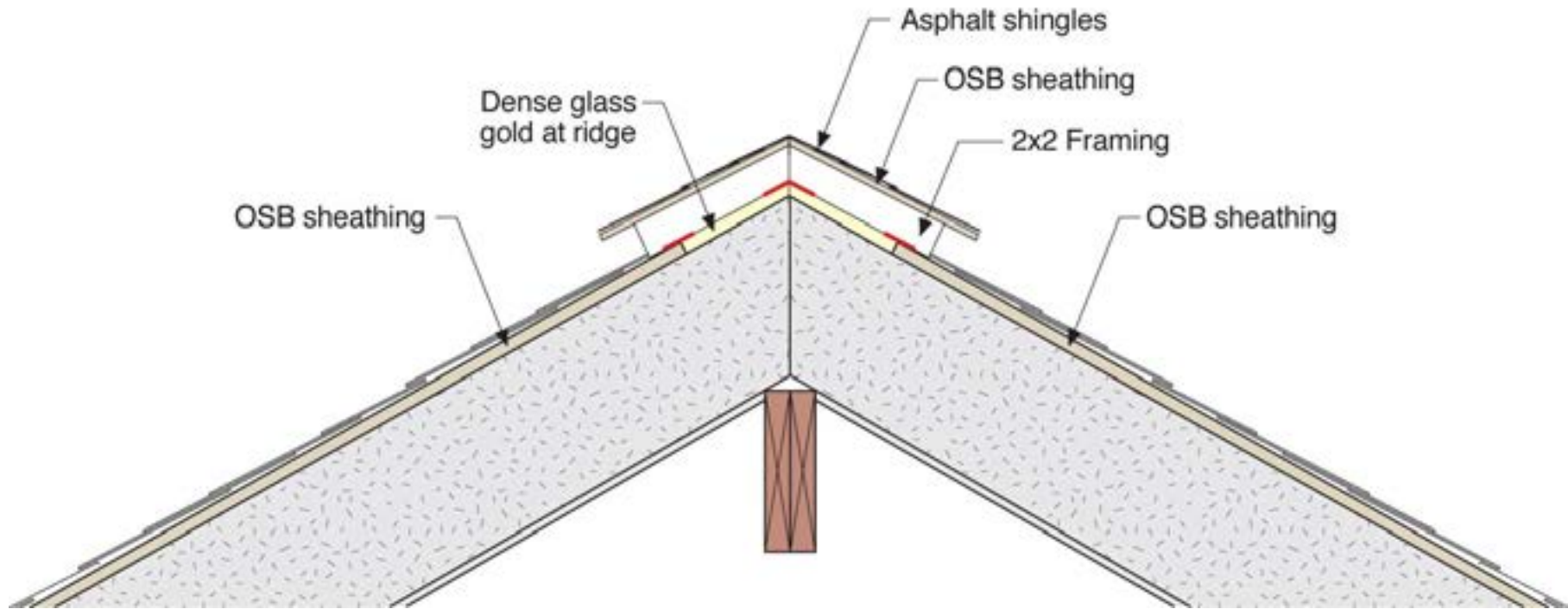



# Conditioned Attics Not Unvented Attics

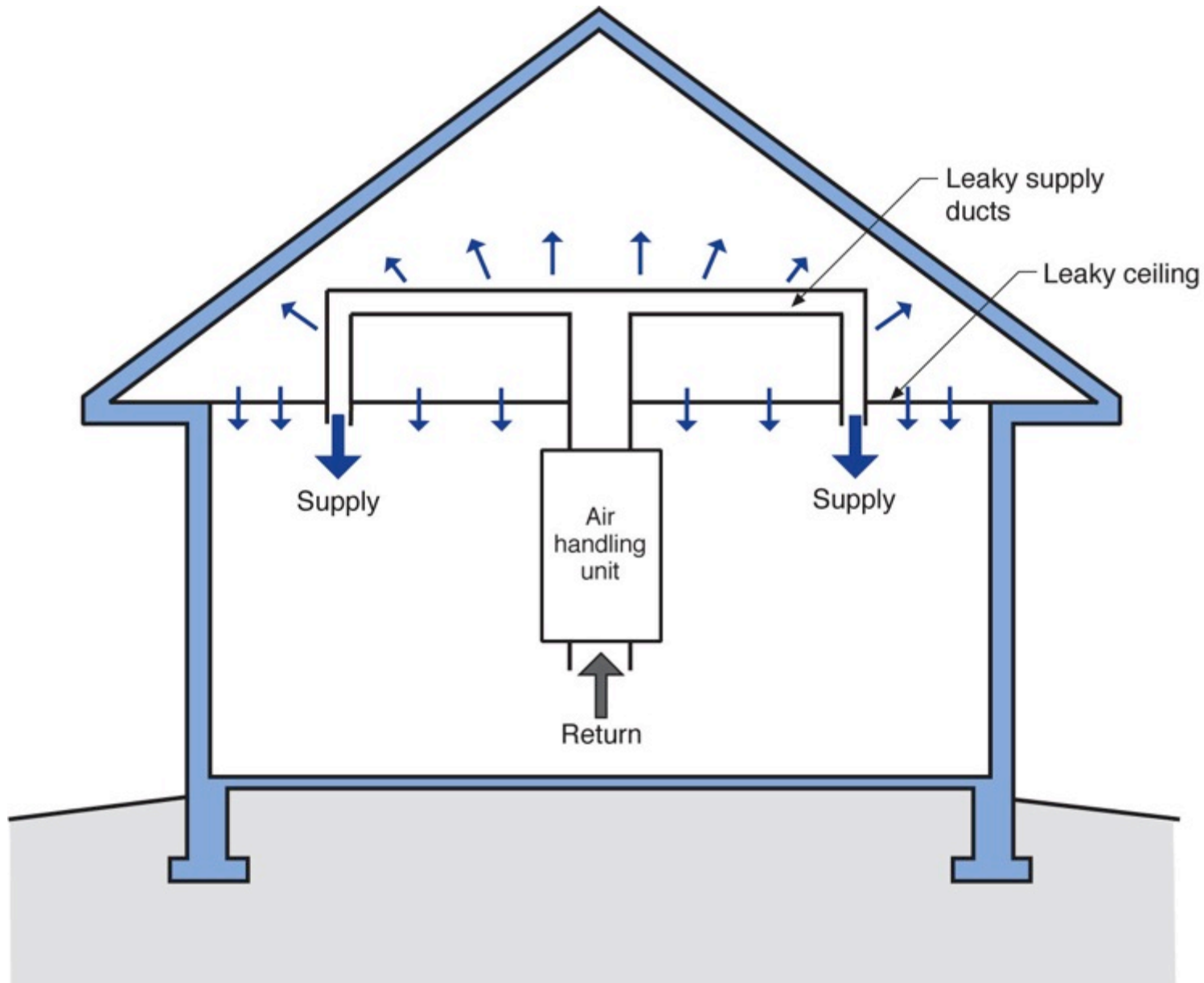



Conditioned Attics Not Unvented Attics  
Need Supply Air

Conditioned Attics Not Unvented Attics  
Need Supply Air  
50 cfm/1000 ft<sup>2</sup> of Attic

Conditioned Attics Not Unvented Attics  
Need Supply Air  
50 cfm/1000 ft<sup>2</sup> of Attic

Or  
Dehumidification

# Low-Density Open-Cell Foam Is The Problem







# Ping Pong Water

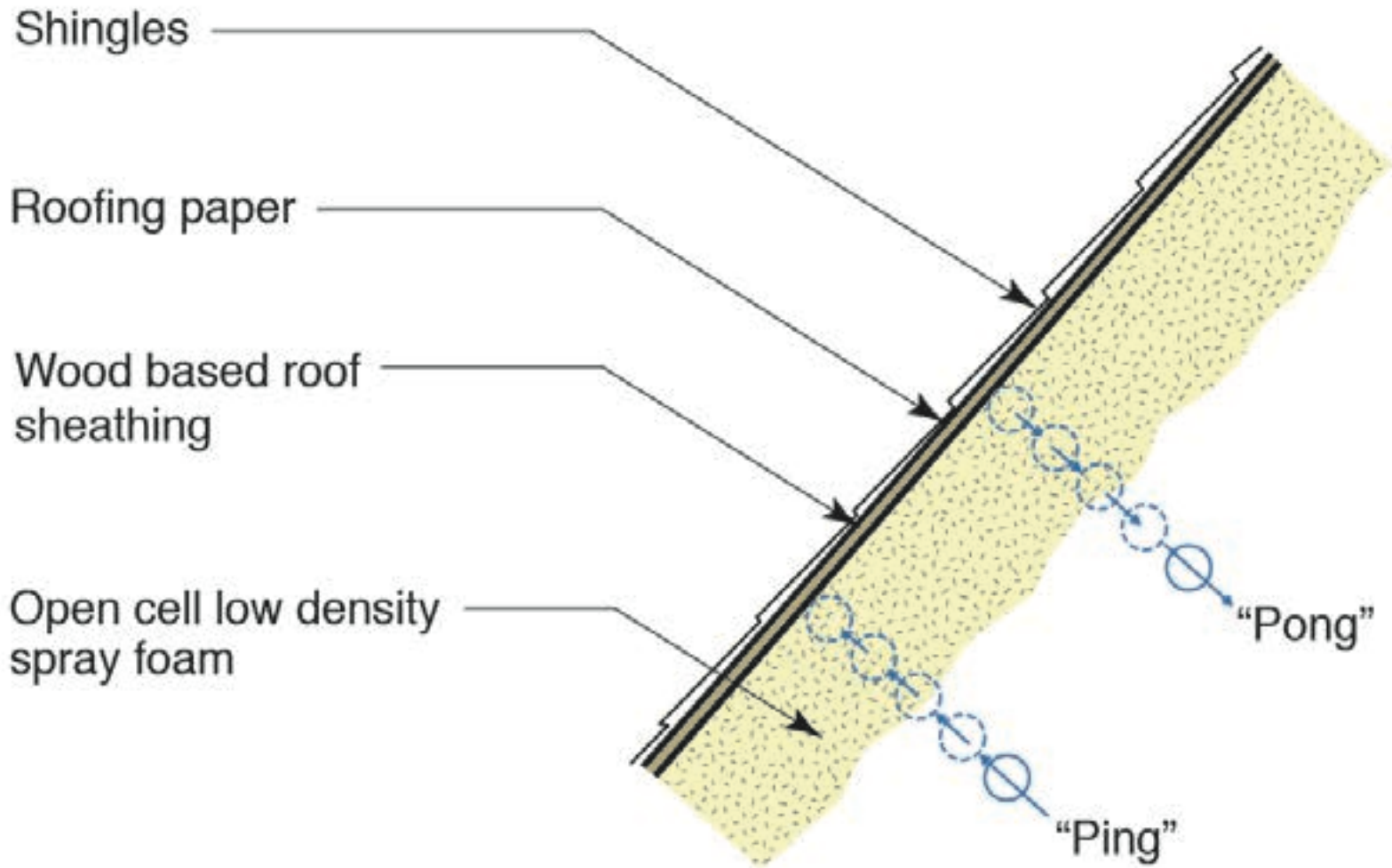

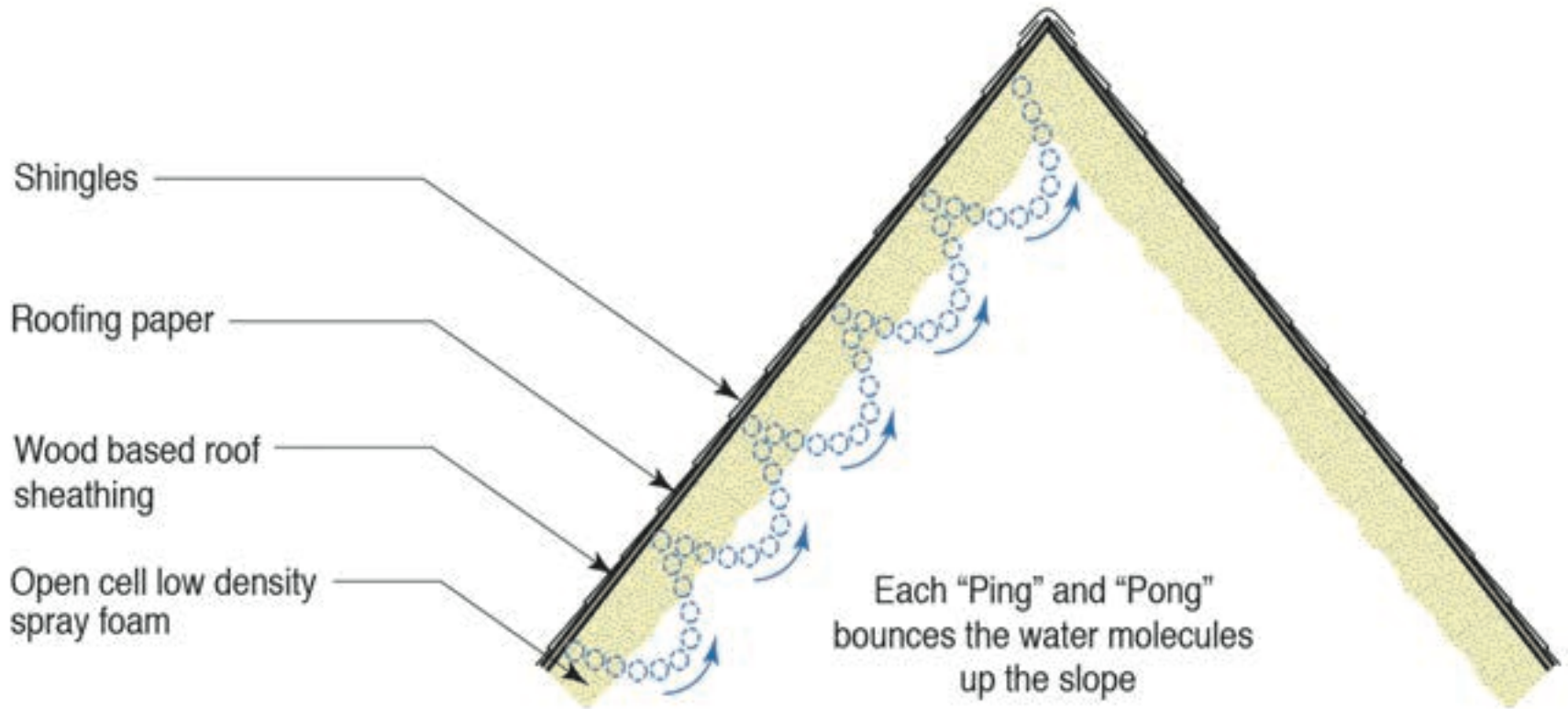

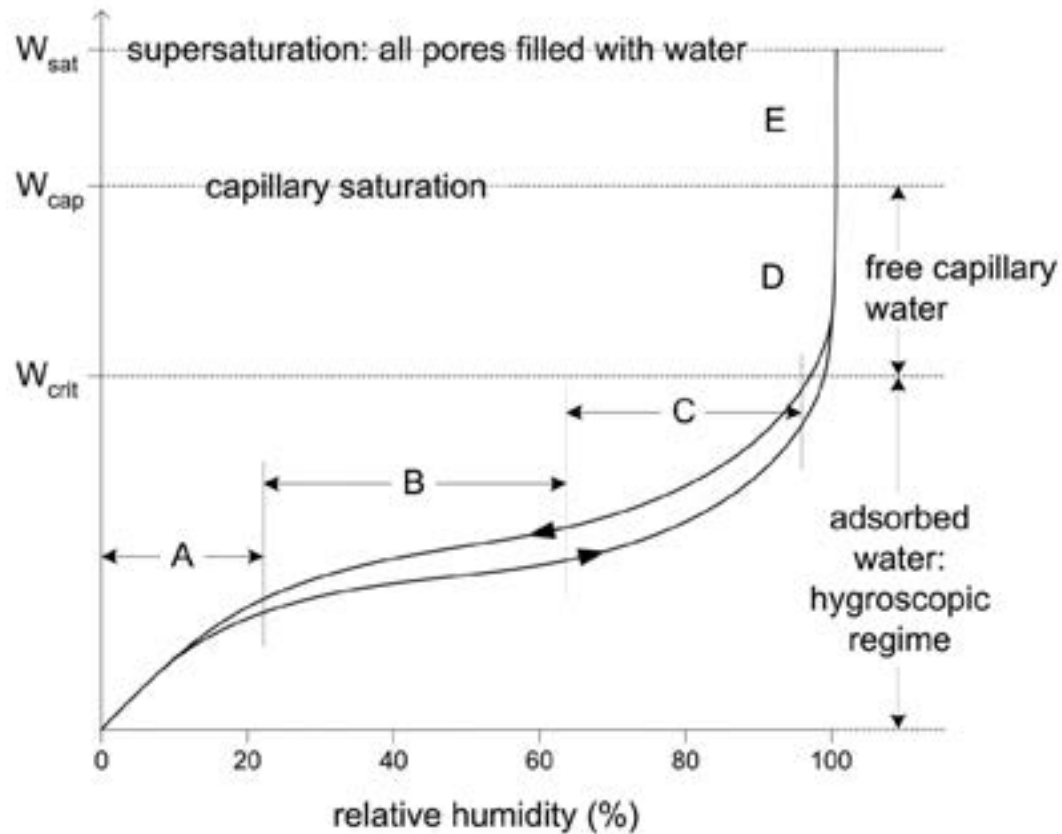

- A: Single-layer of adsorbed molecules
- B: Multiple layers of adsorbed molecules
- C: Interconnected layers (internal capillary condensation)
- D: Free water in Pores, capillary suction
- E: Supersaturated Regime

Regimes of moisture storage in a hygroscopic porous material  
From Straube & Burnett, 2005



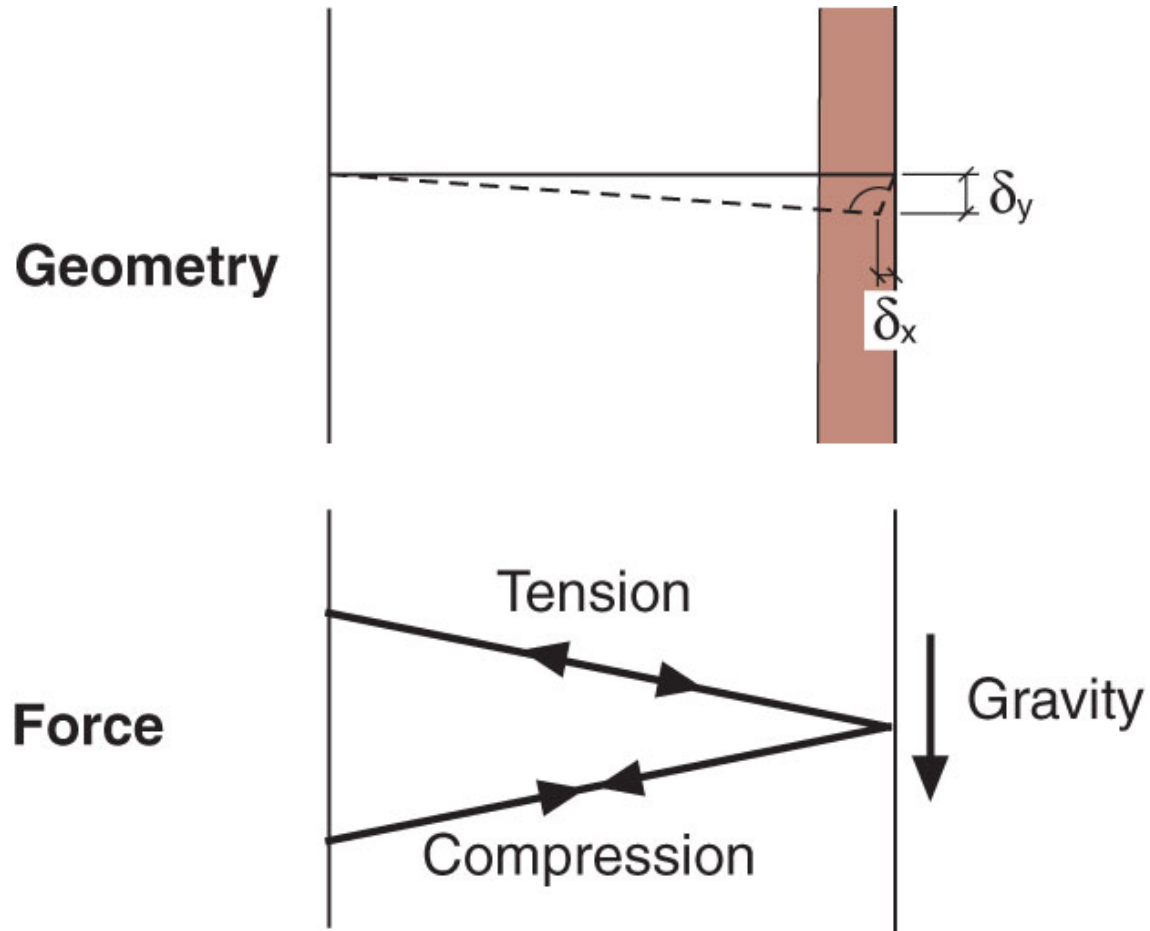





# Rockwool

1x3 furring @ 24" o.c.  
#10 screws @ 16" o.c. vertically  
Result: 20 psf cladding weight  
with < 2/100" deflection

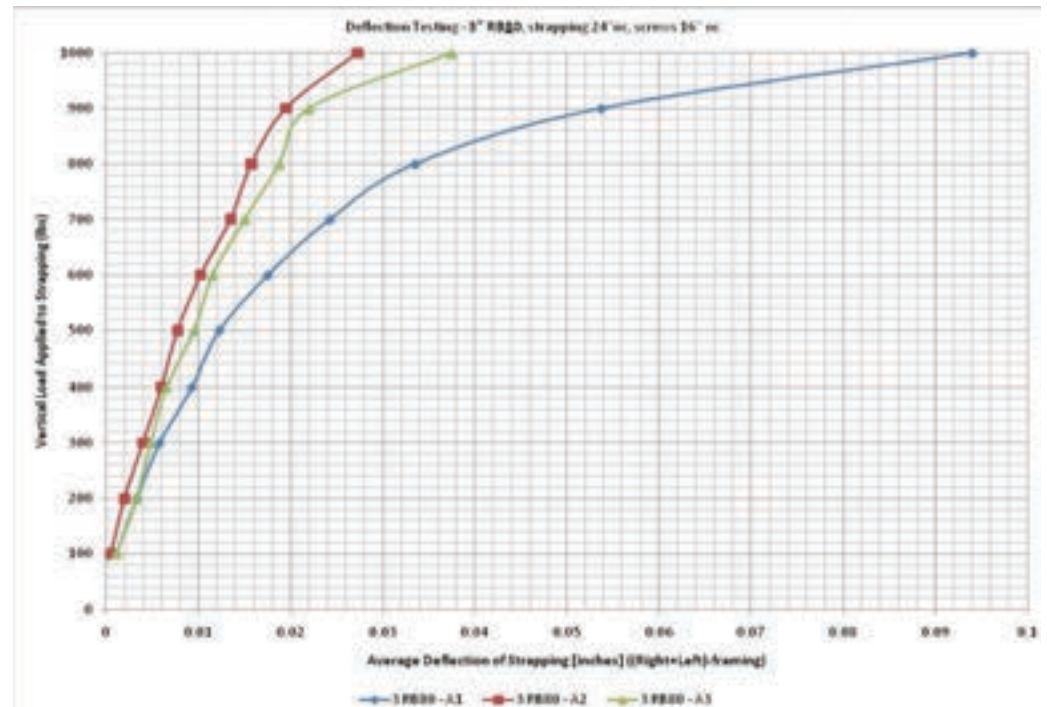



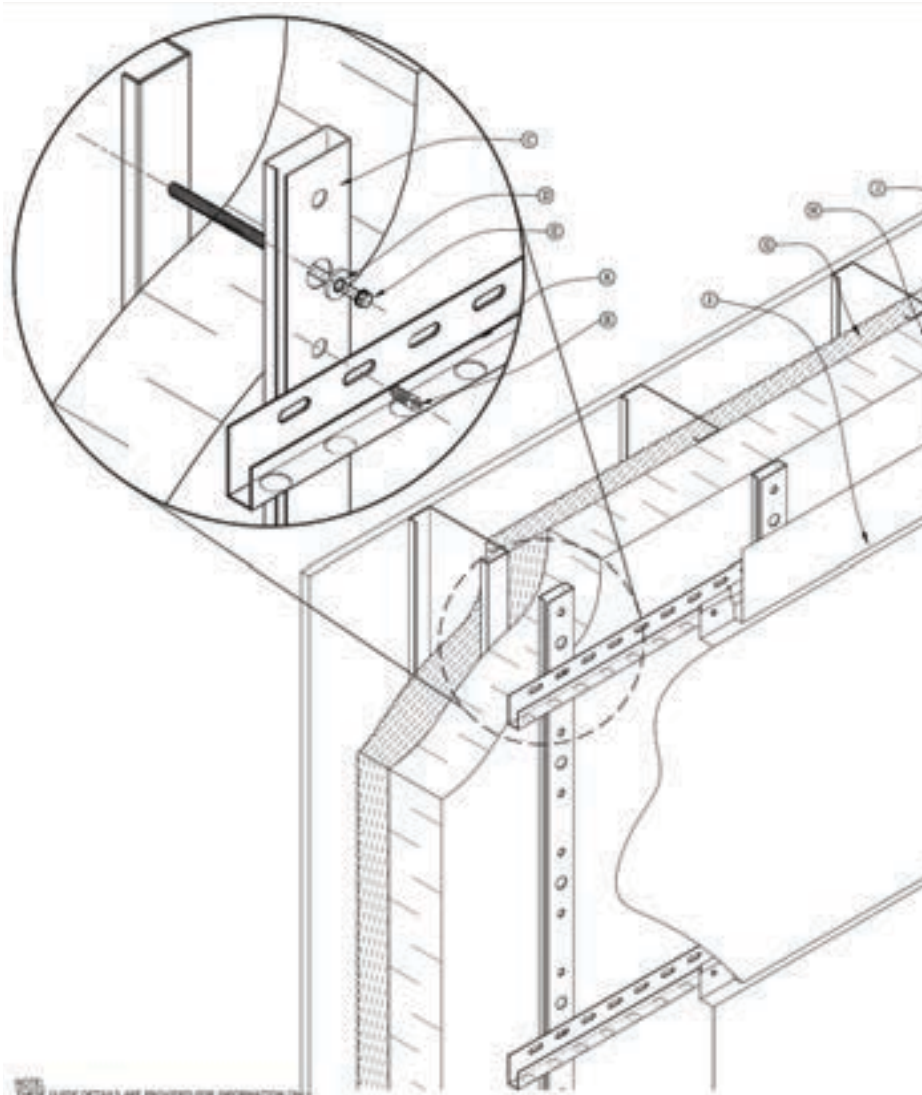

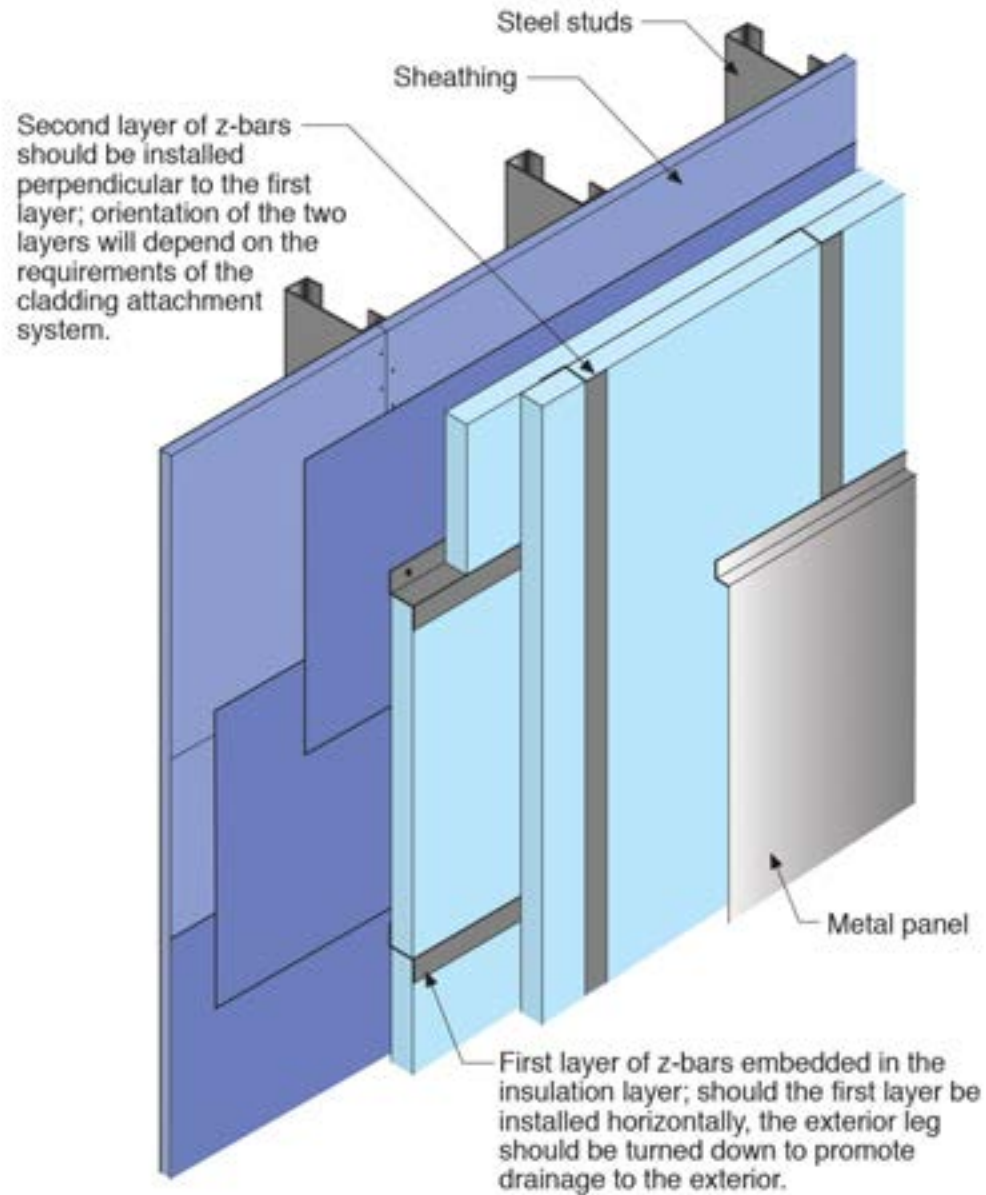

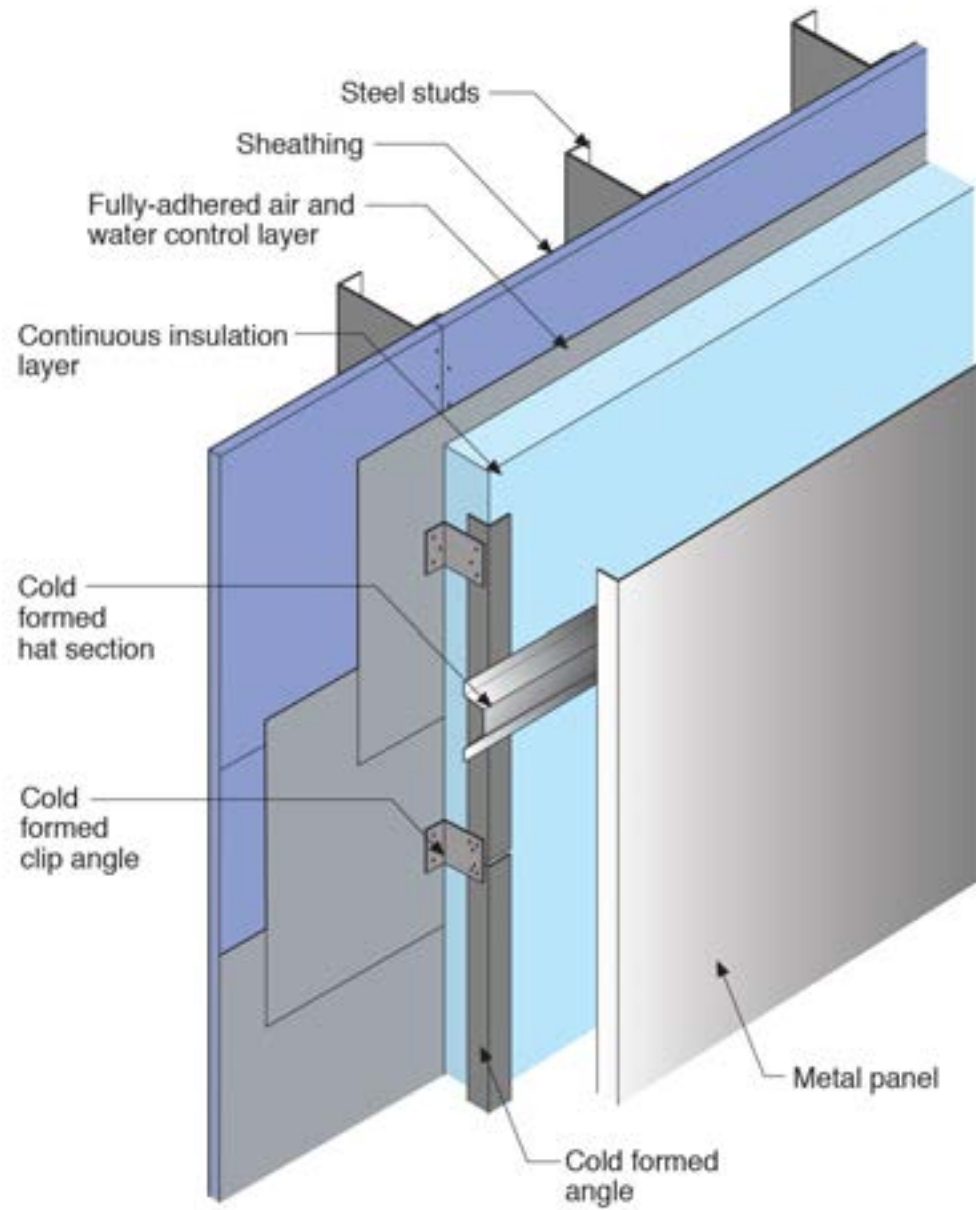

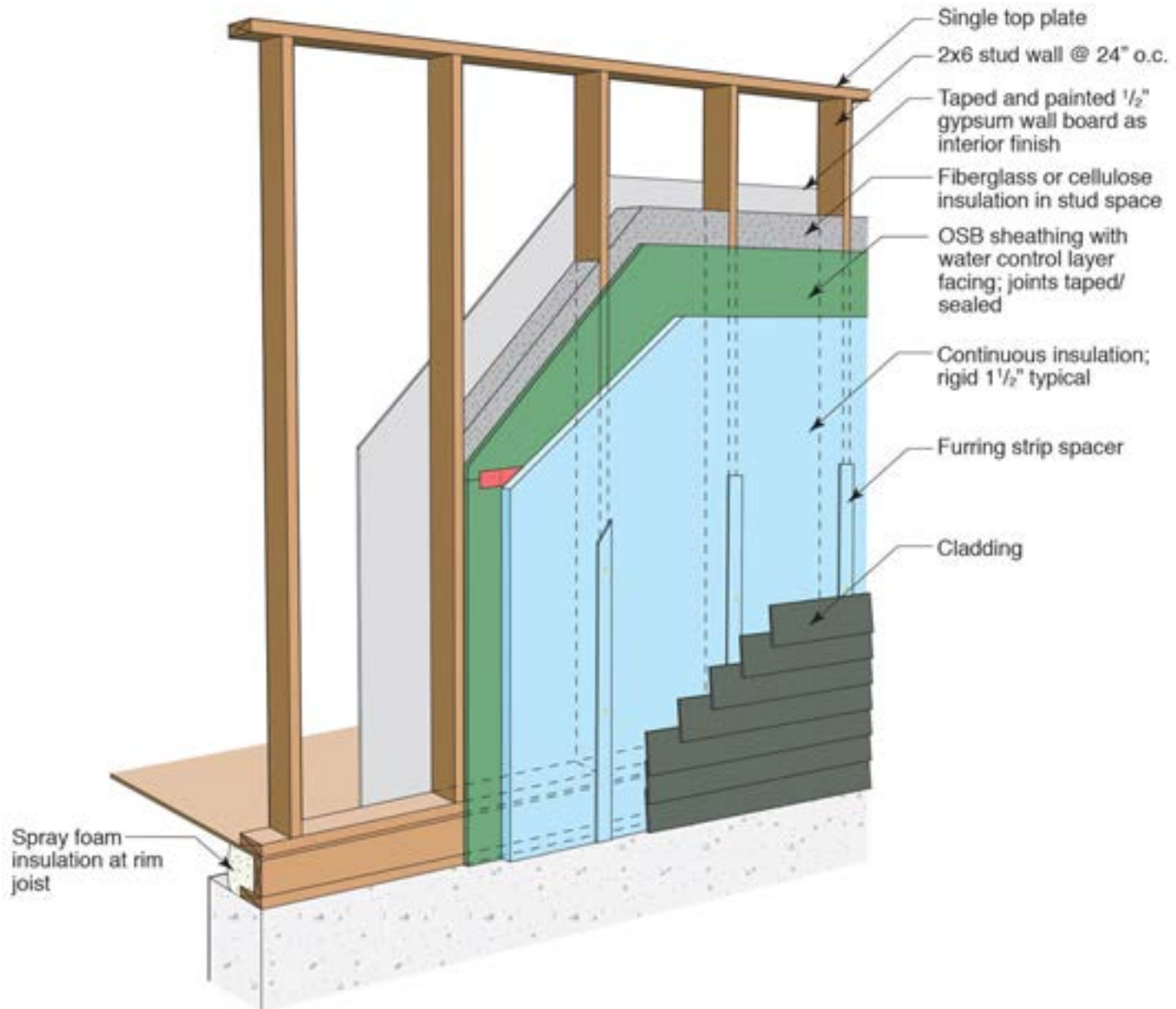

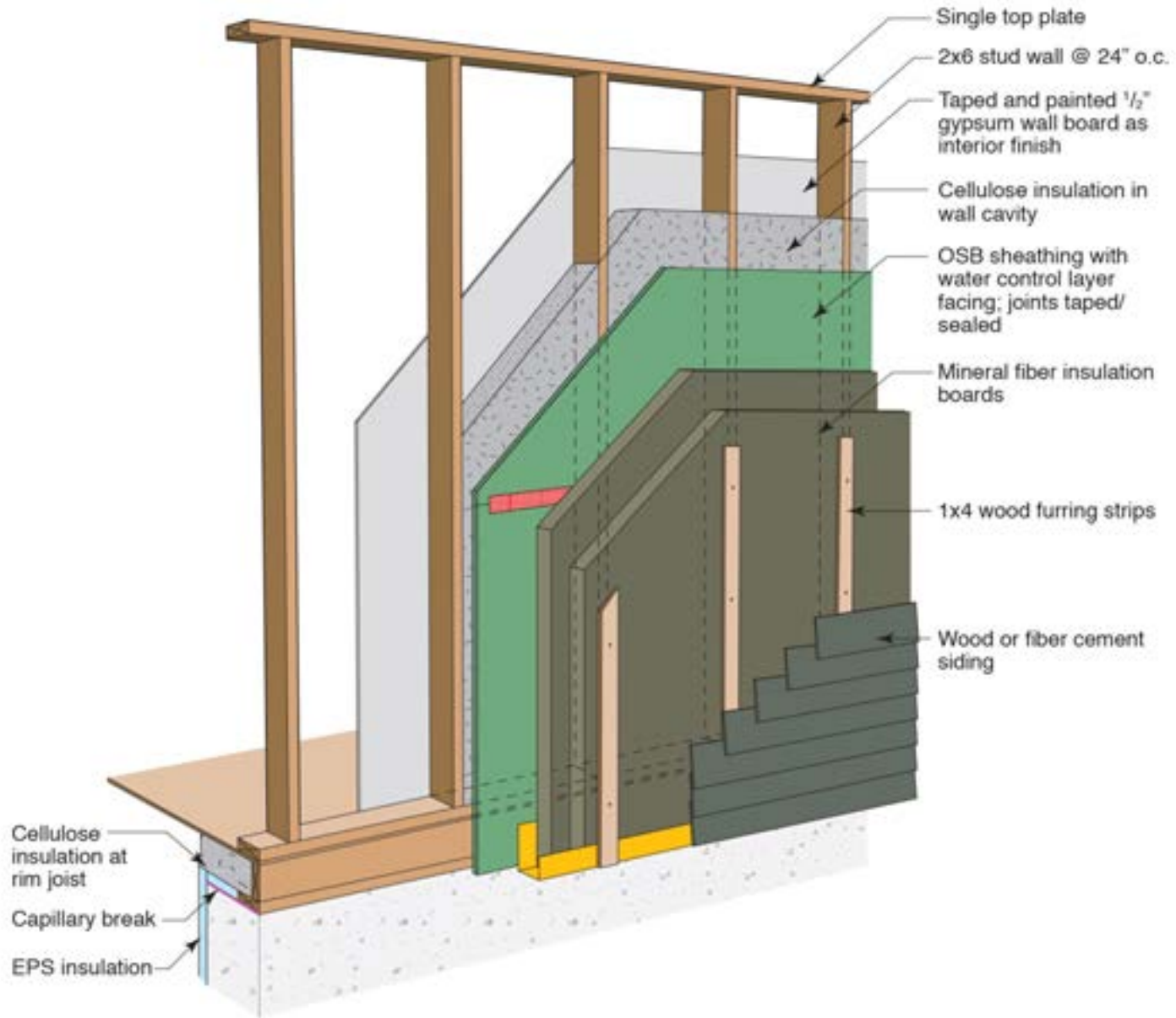

# Where Is The Water Control Layer?



Where Is The Water Control Layer?  
Behind The Continuous Insulation?  
Or The Face of The Continuous Insulation?

Where Is The Water Control Layer?  
Behind The Continuous Insulation?  
Or The Face of The Continuous Insulation?  
Where Is The Window?

Where Is The Water Control Layer?  
Behind The Continuous Insulation?  
Or The Face of The Continuous Insulation?  
Where Is The Window?  
Is It An Innie Or Outie Or Tweeny?

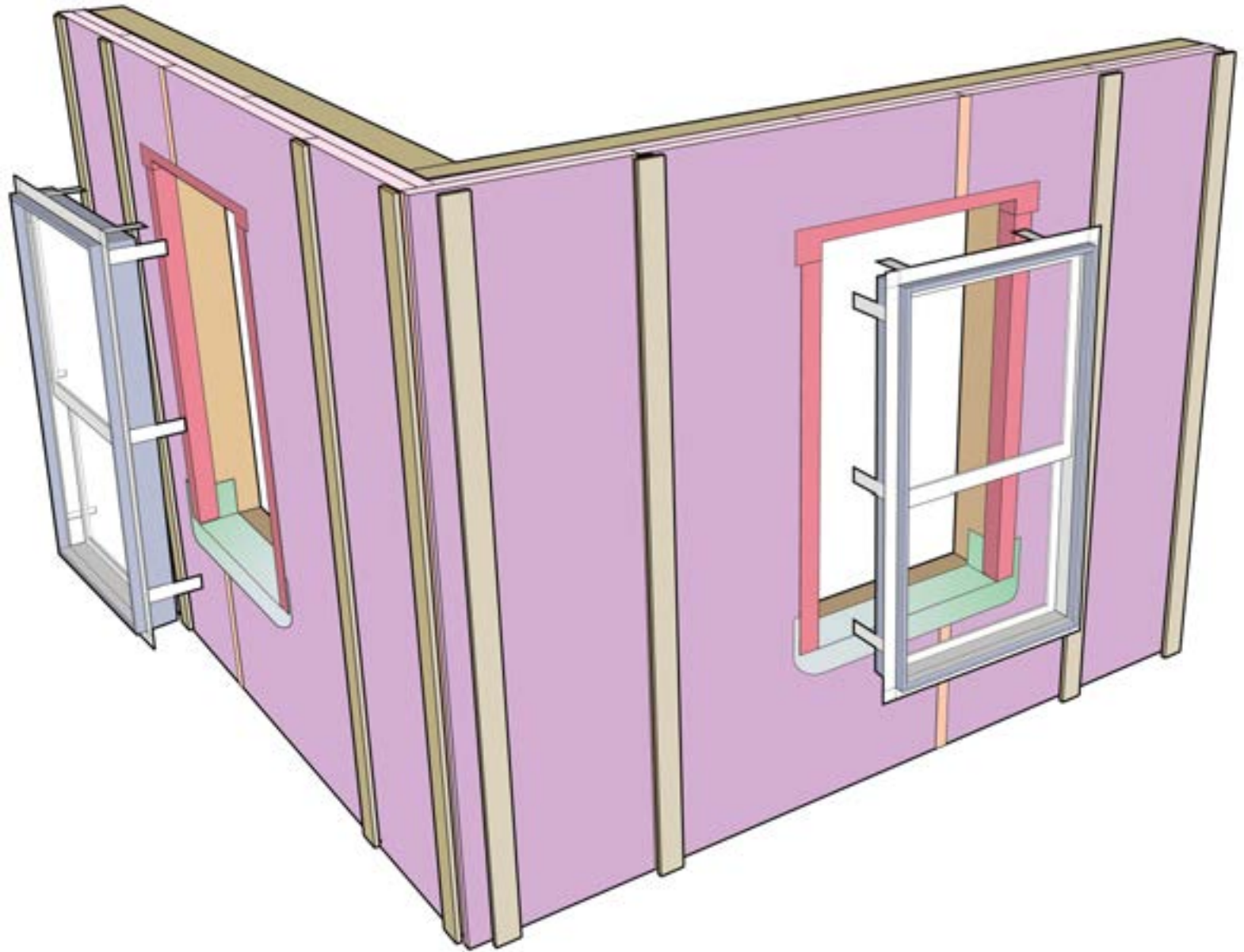

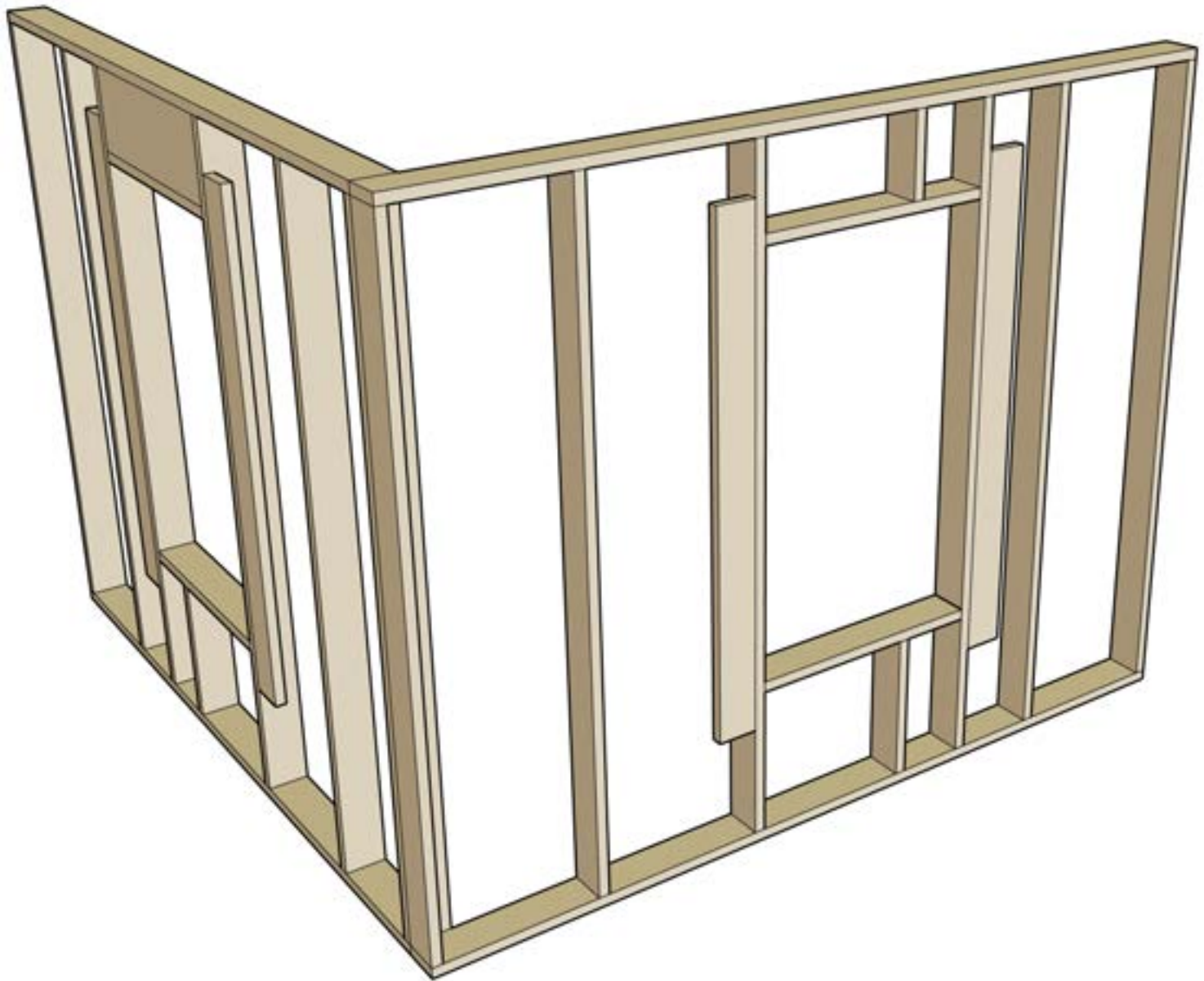

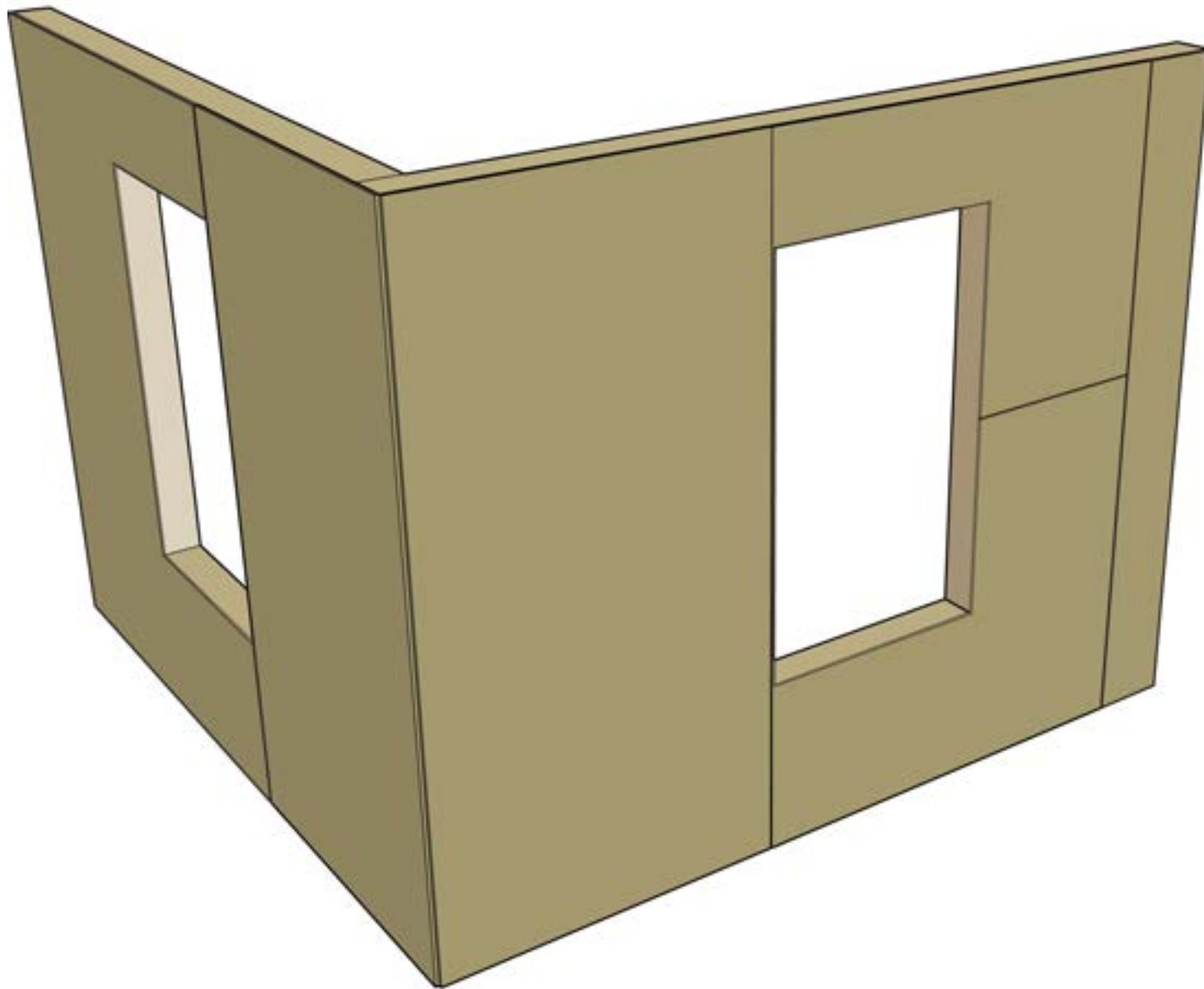

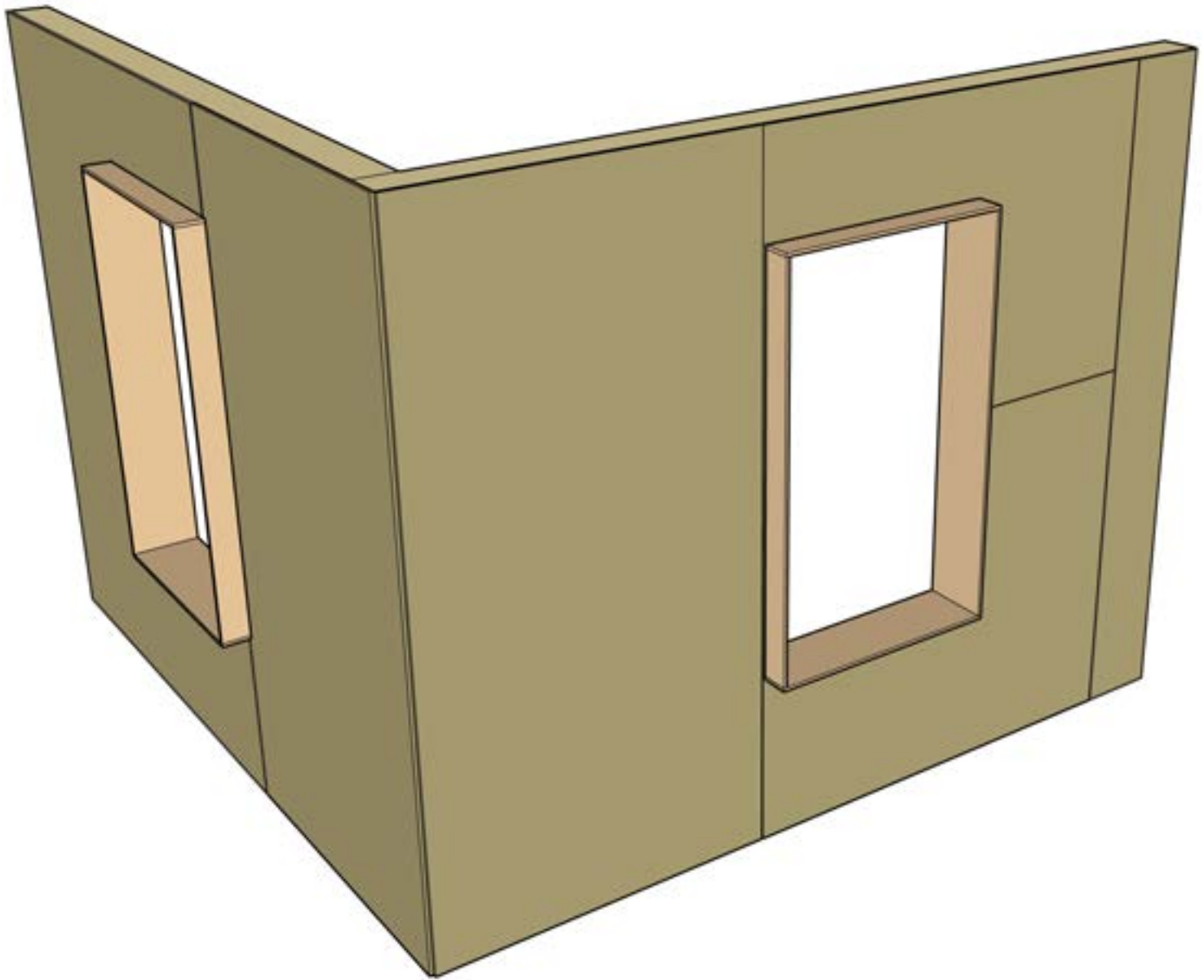

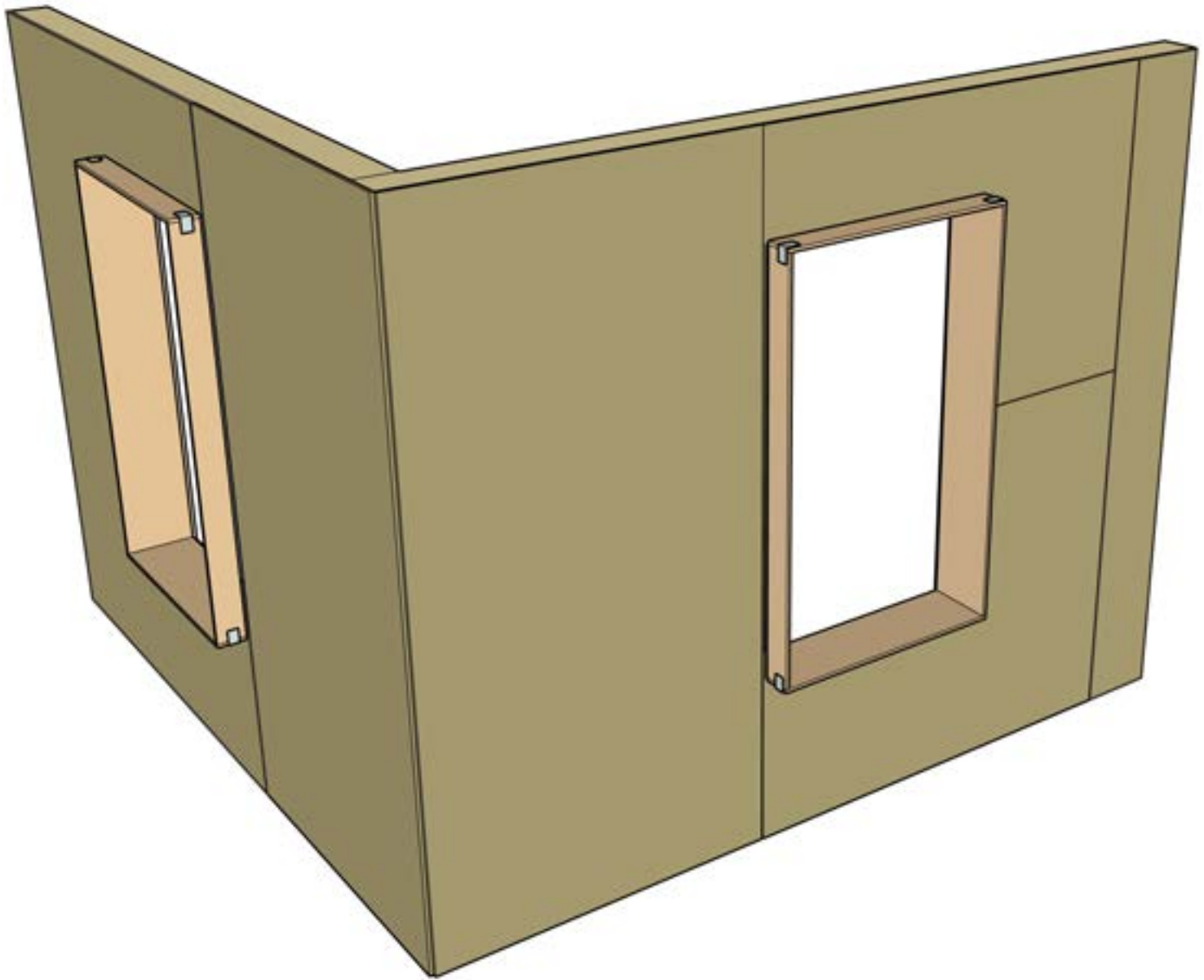



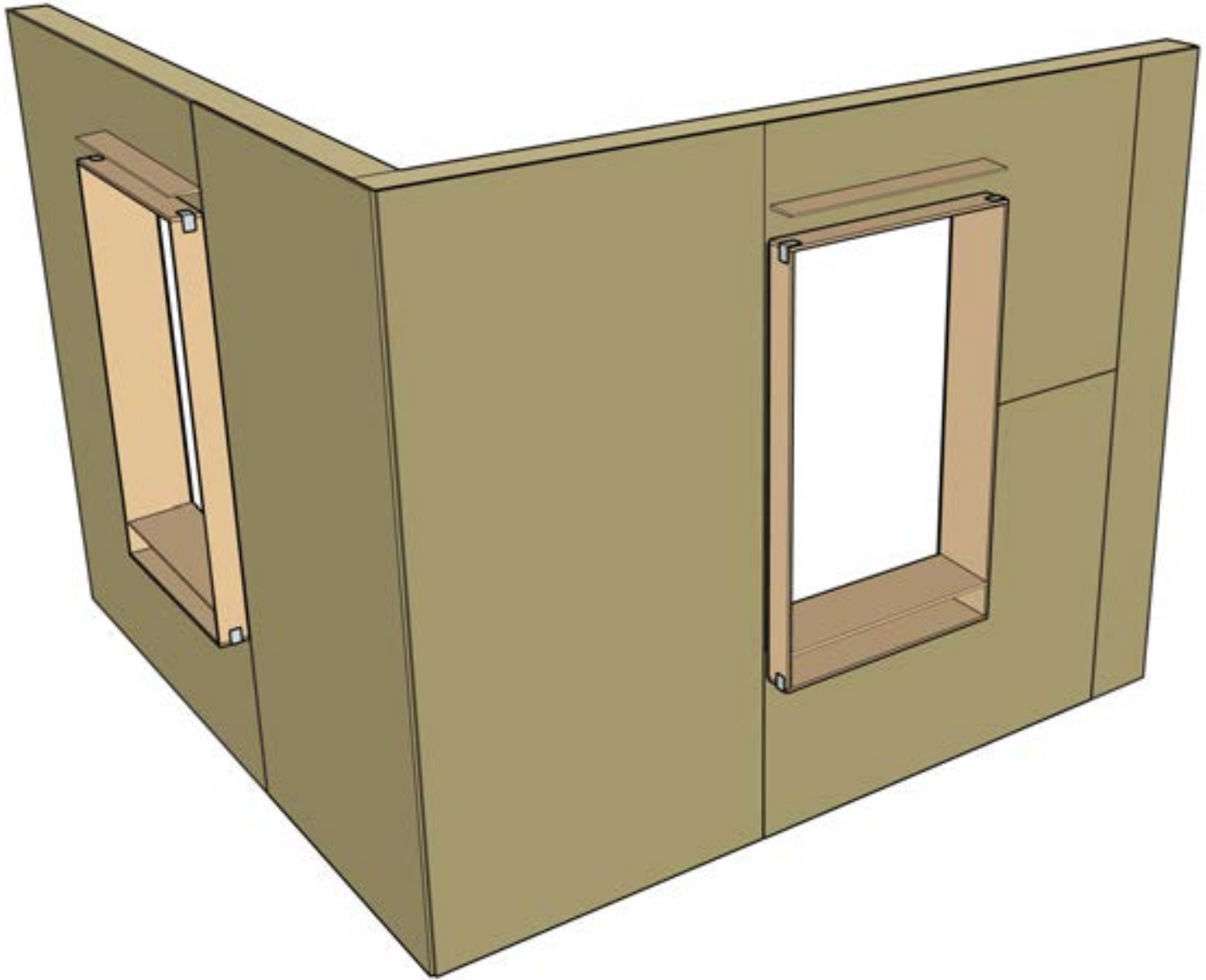

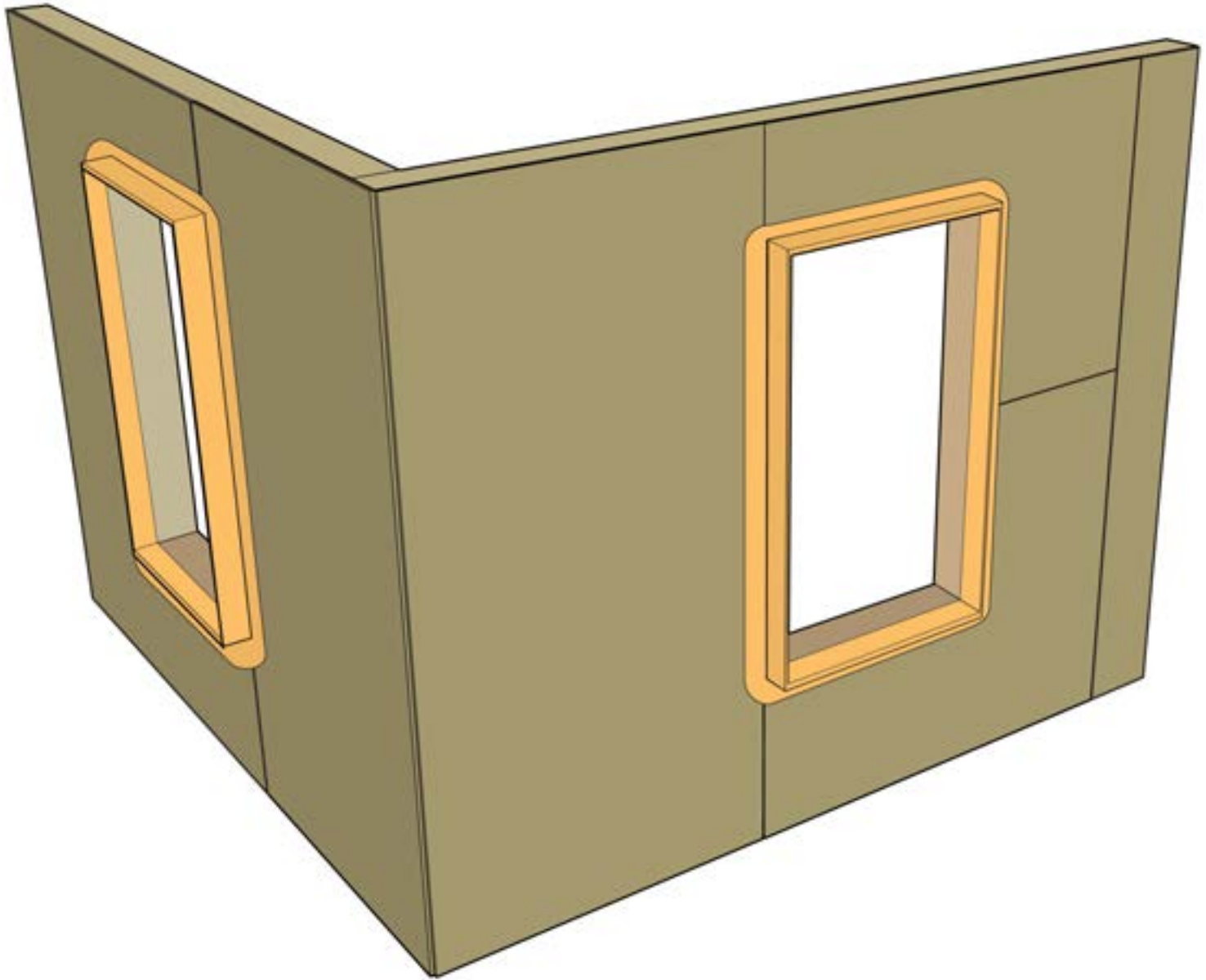

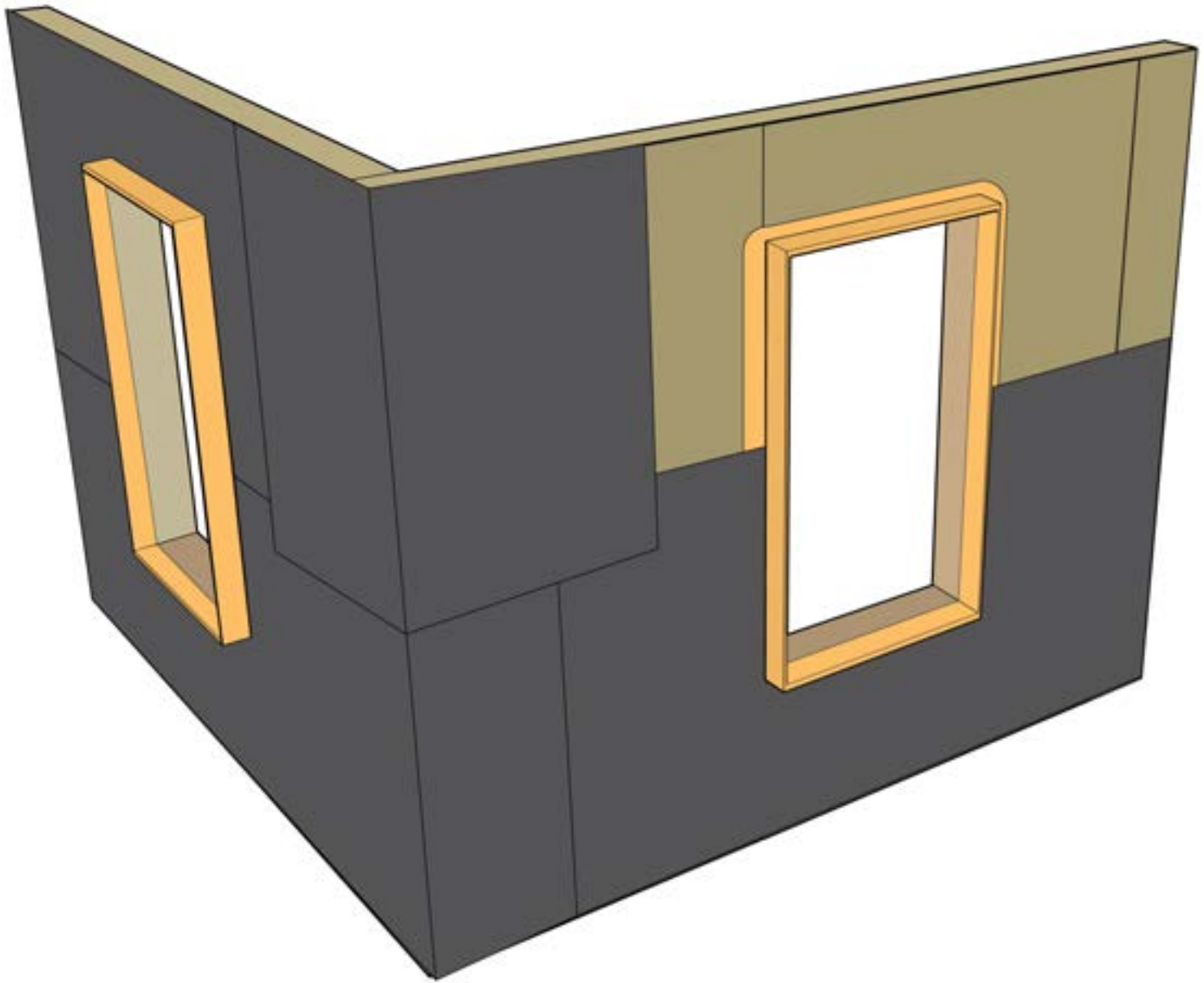

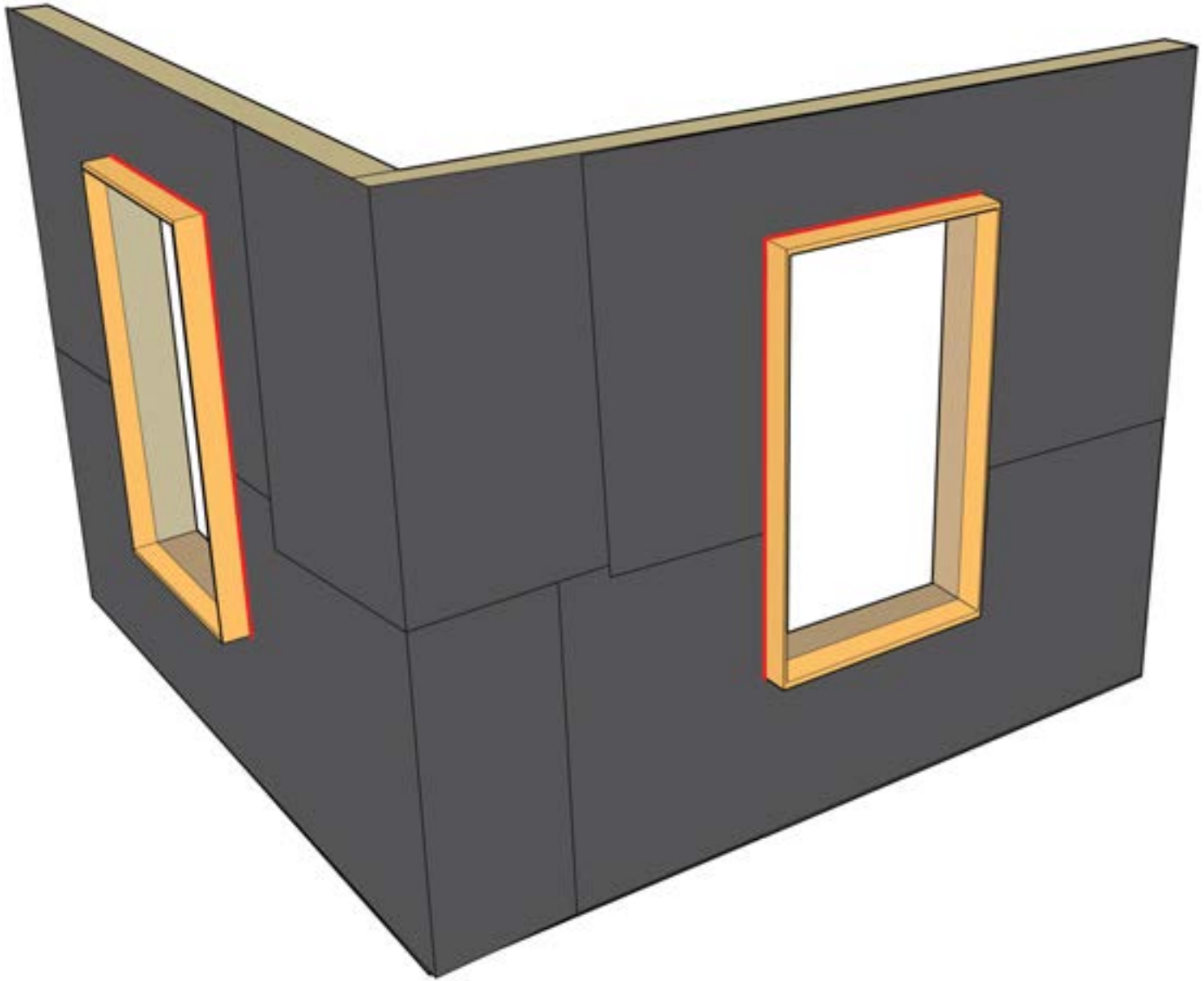

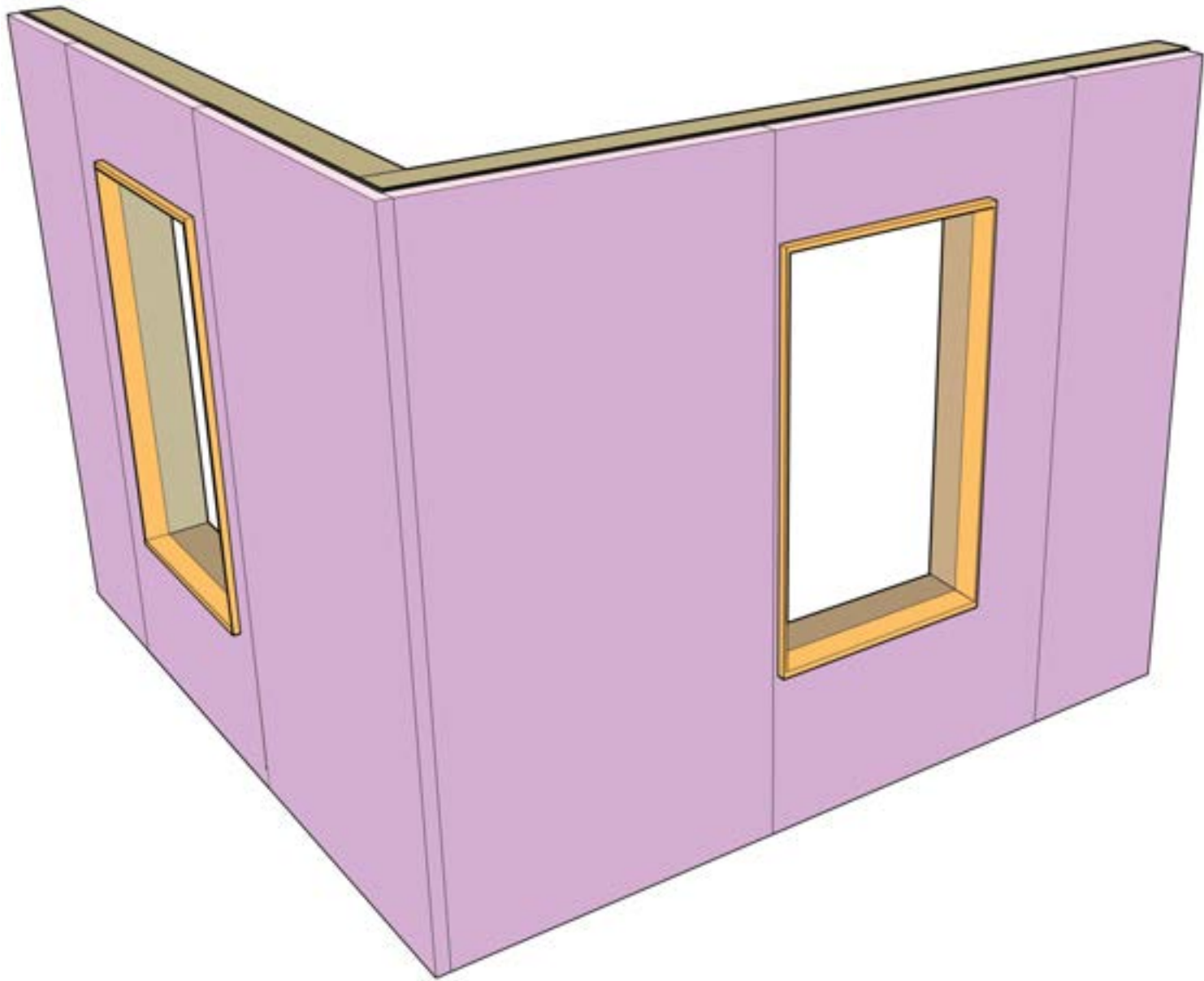

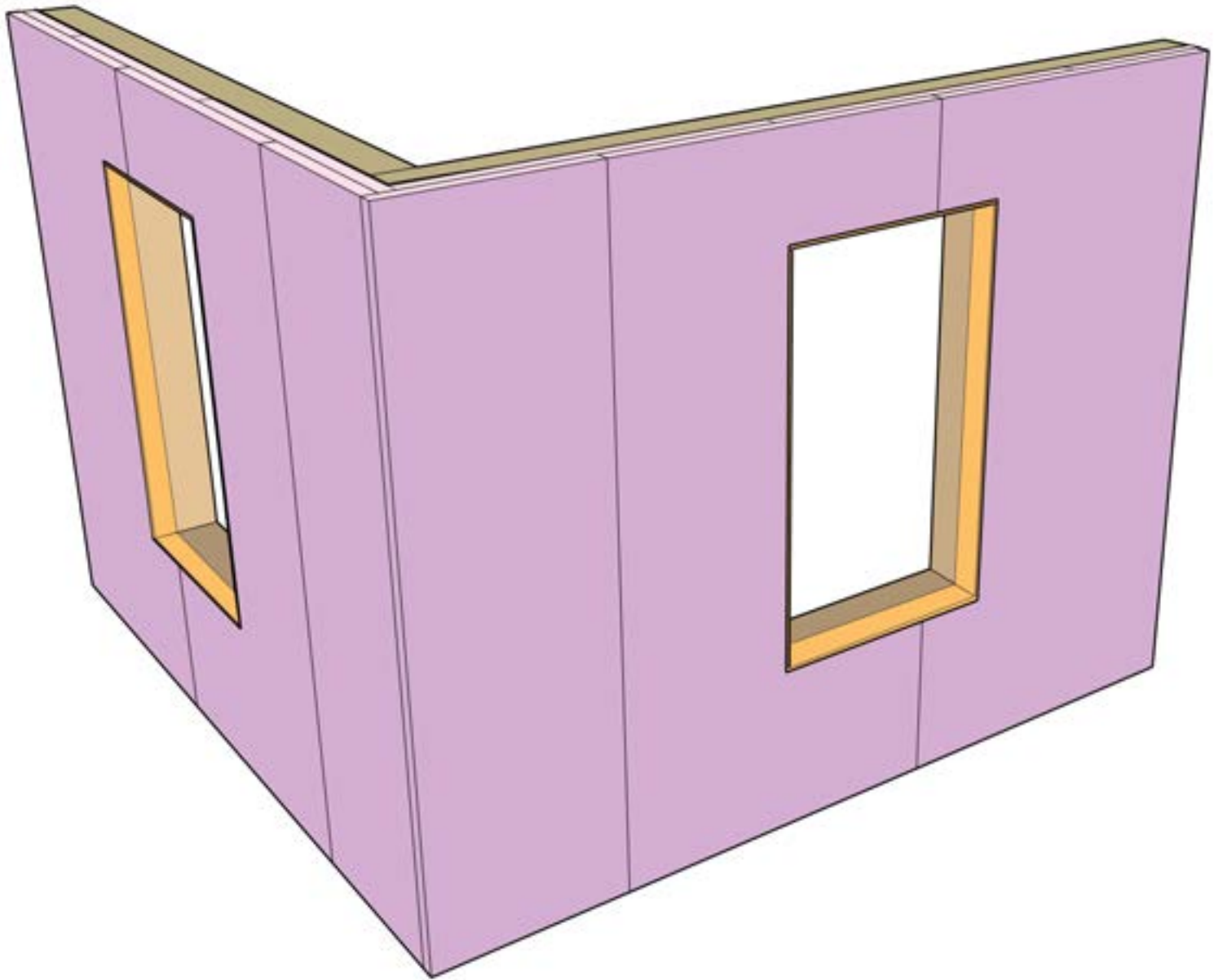

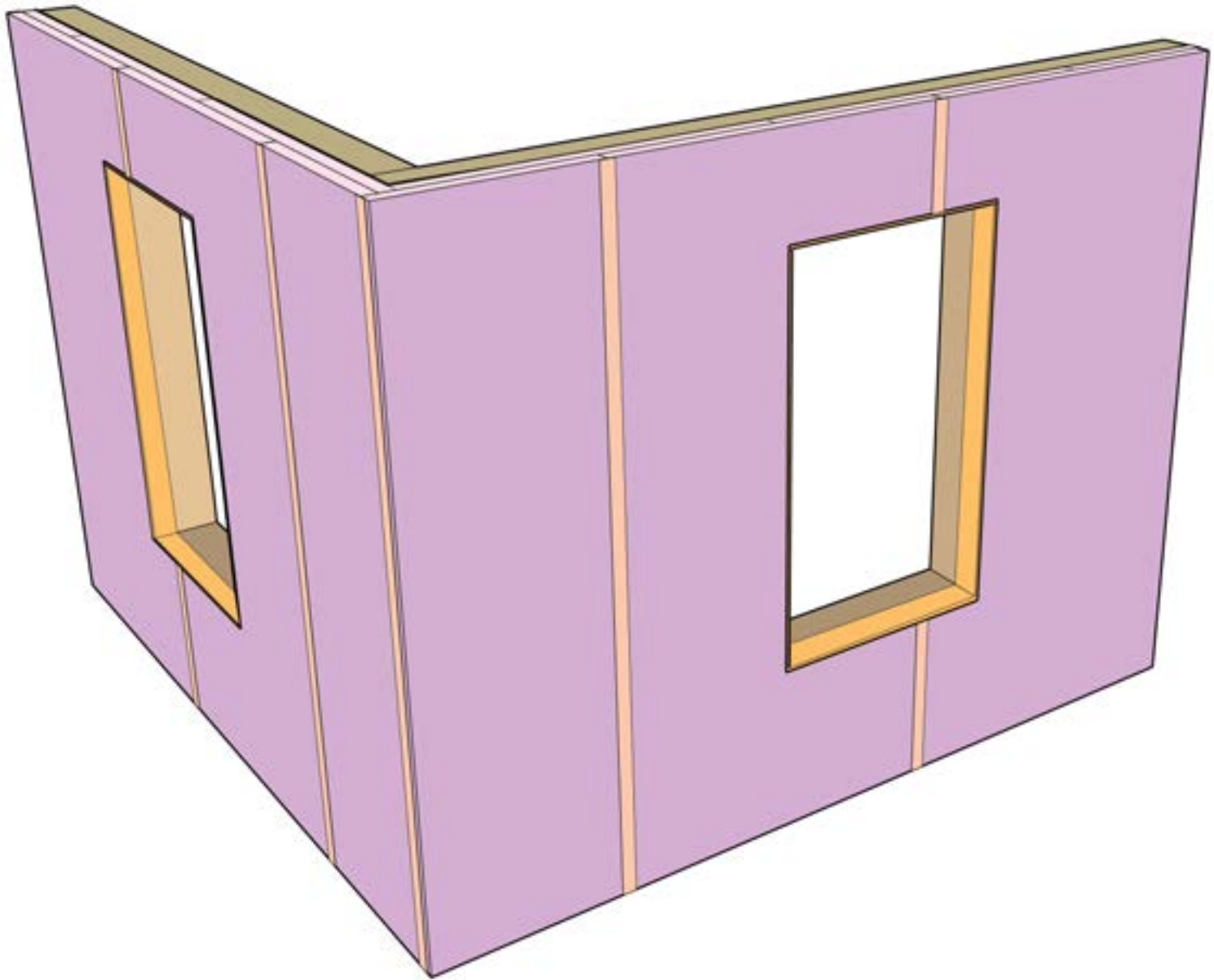

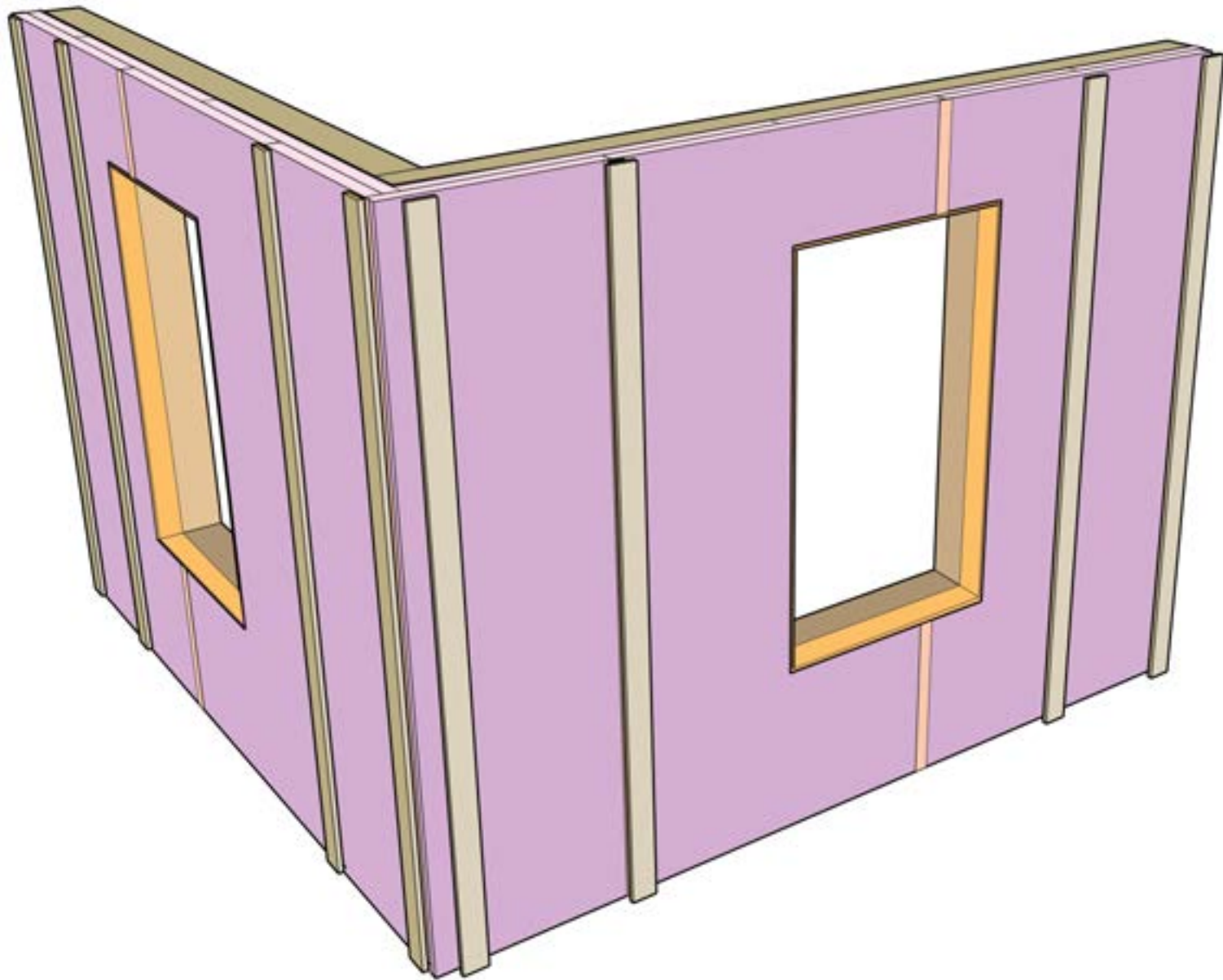



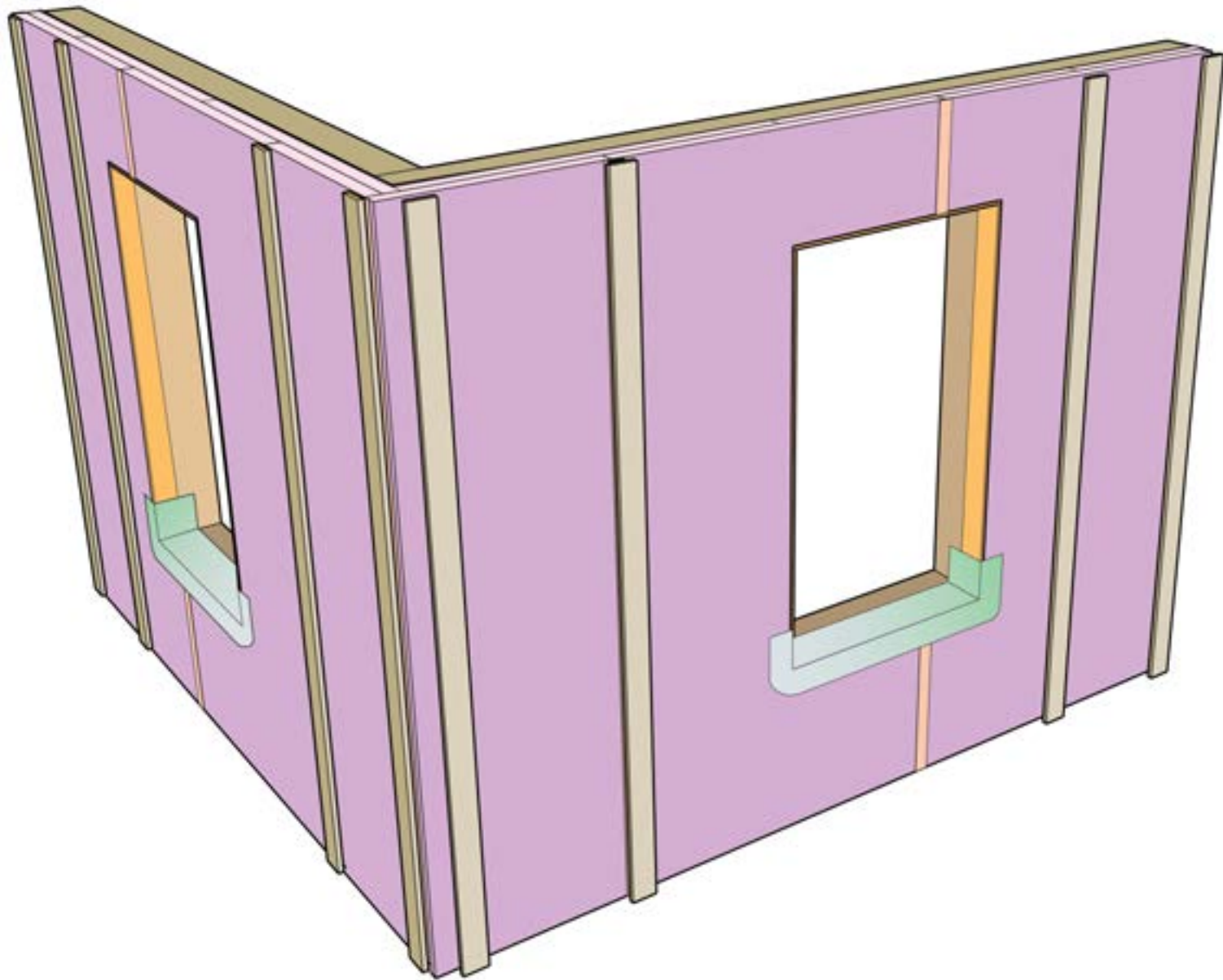

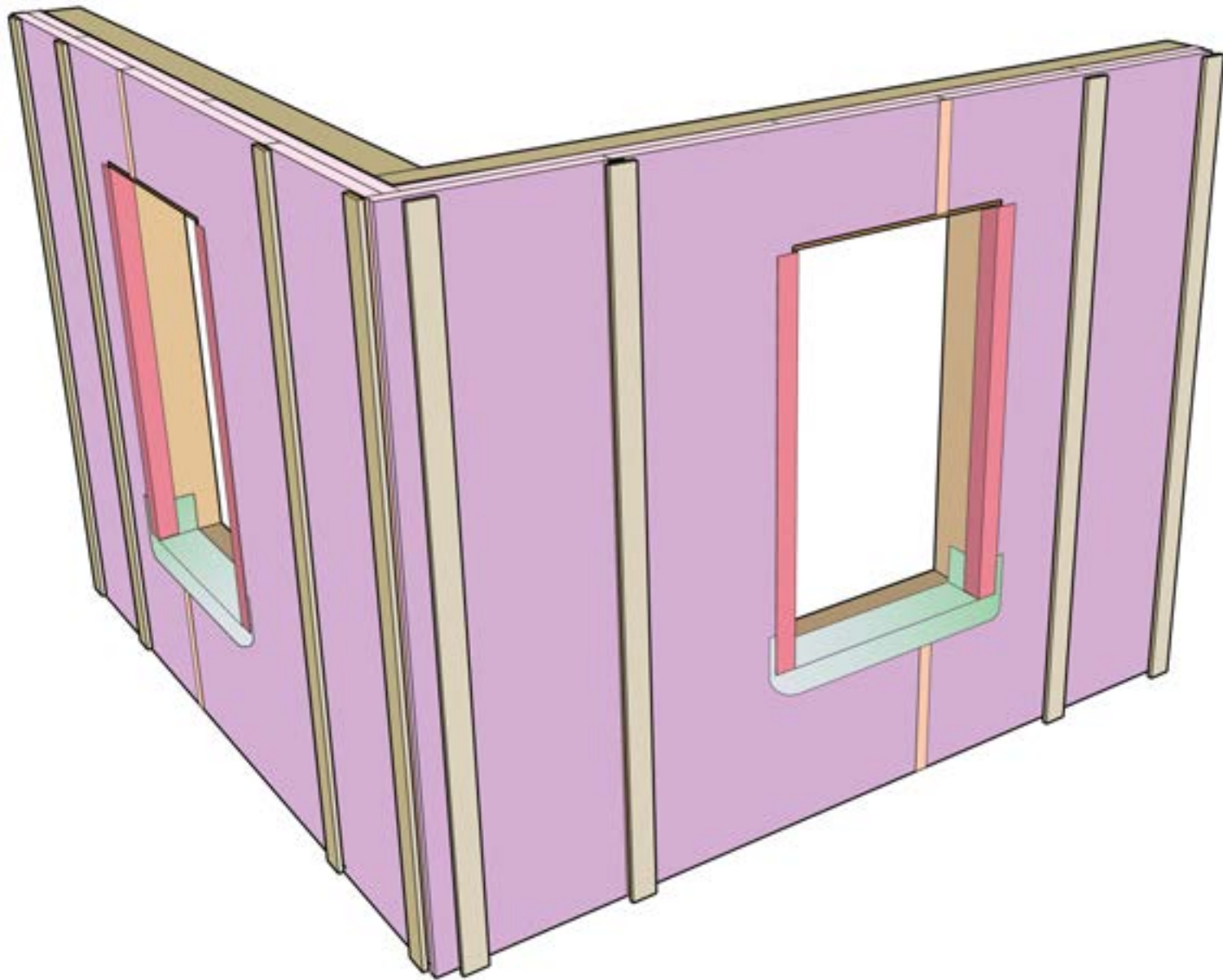

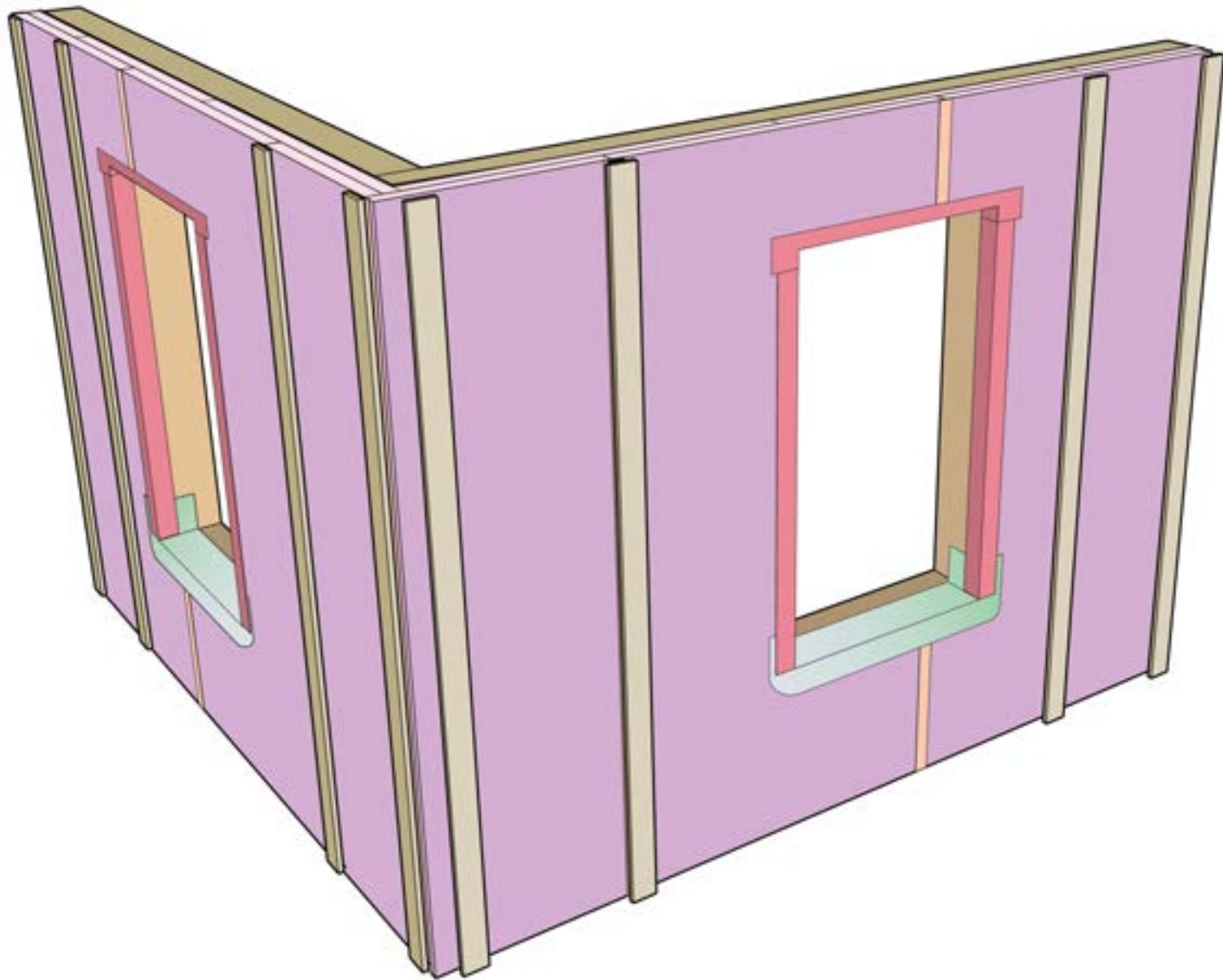

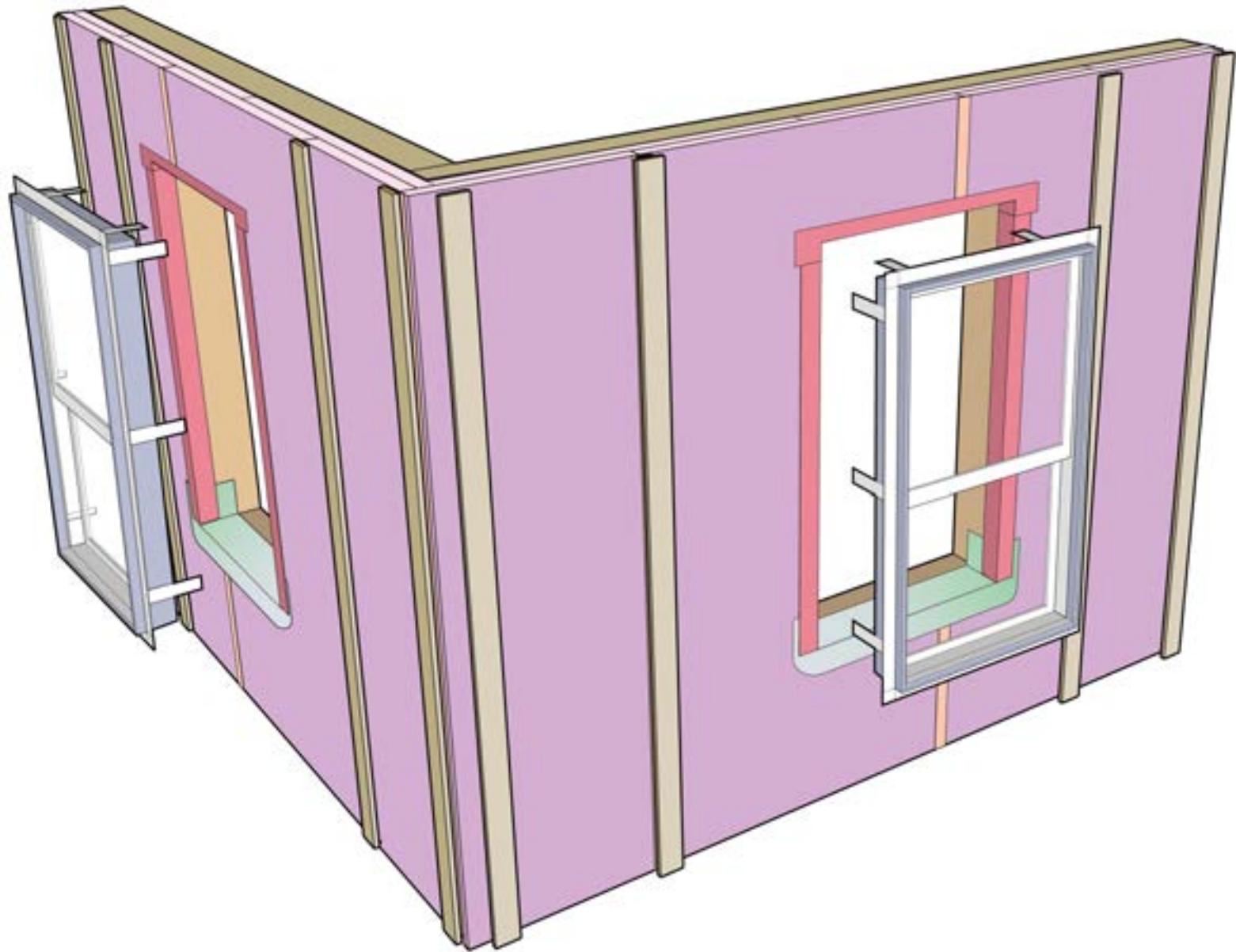

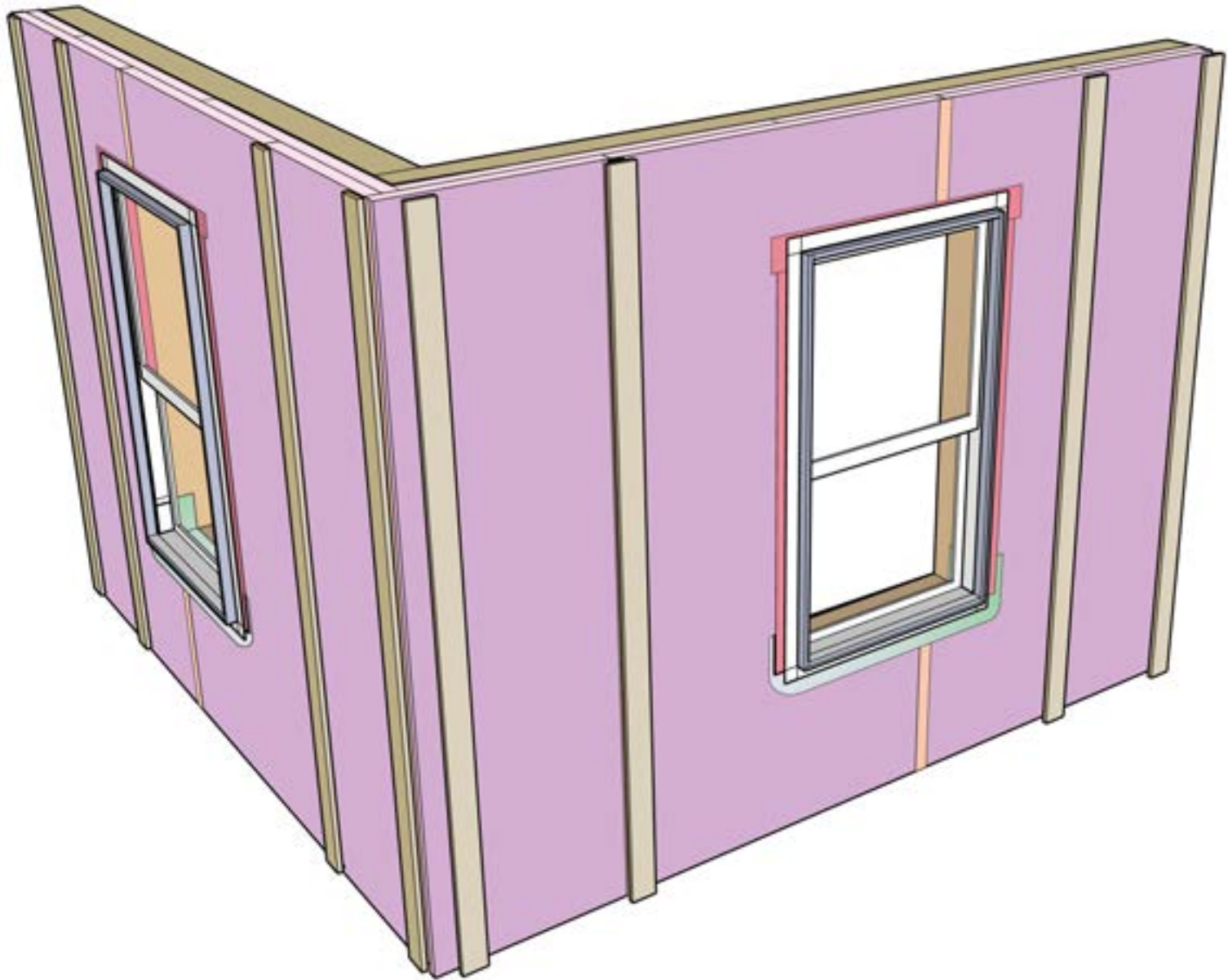

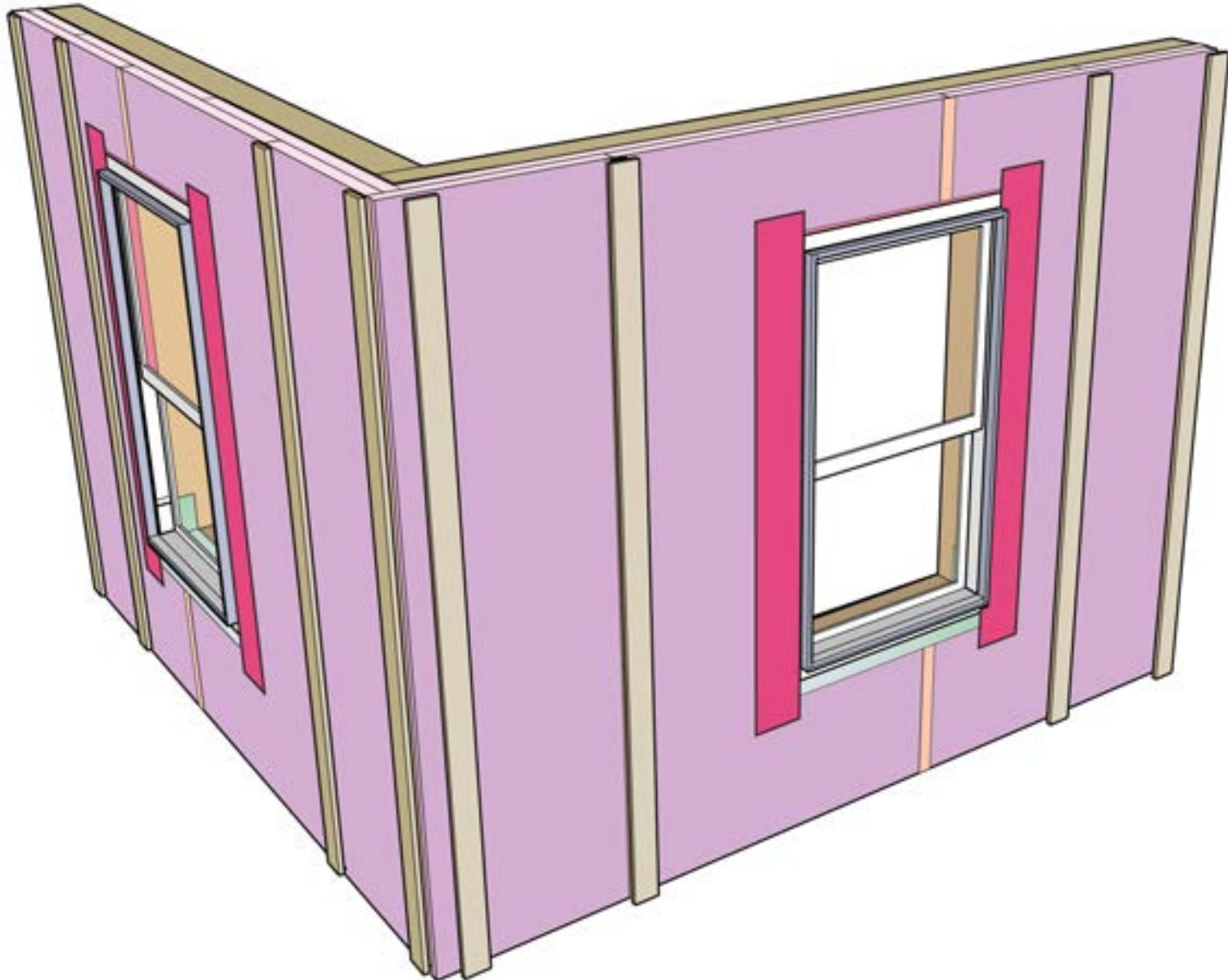

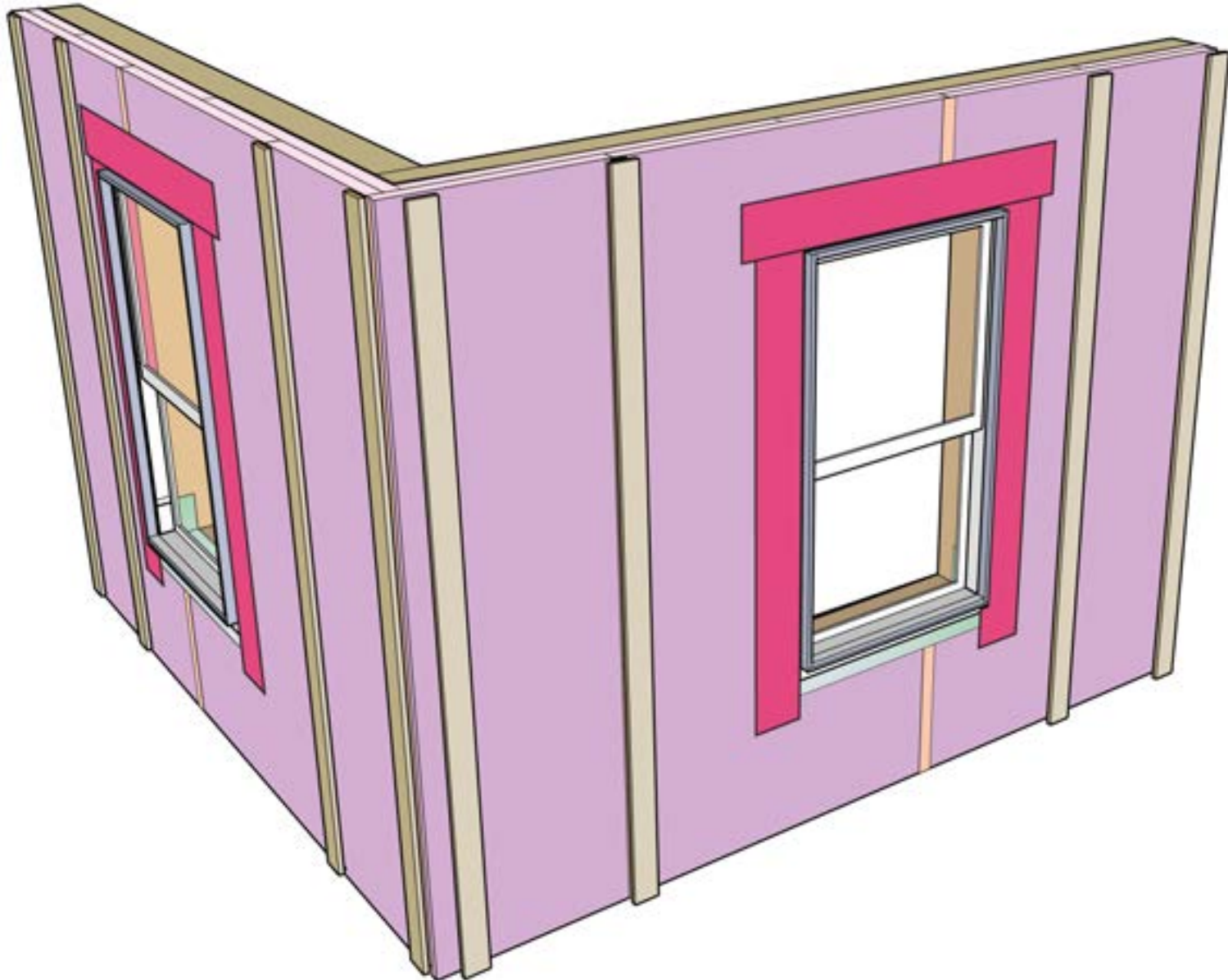

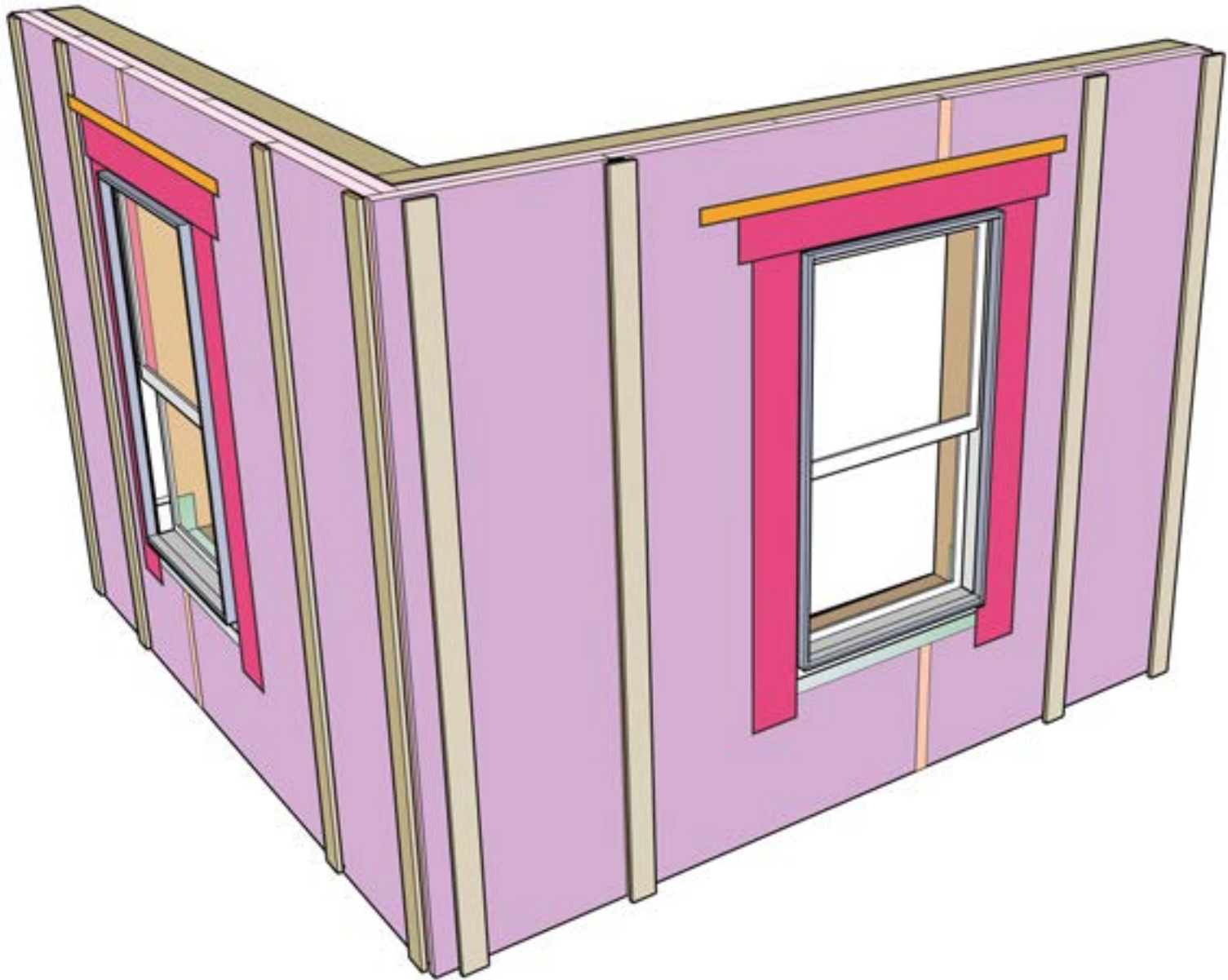



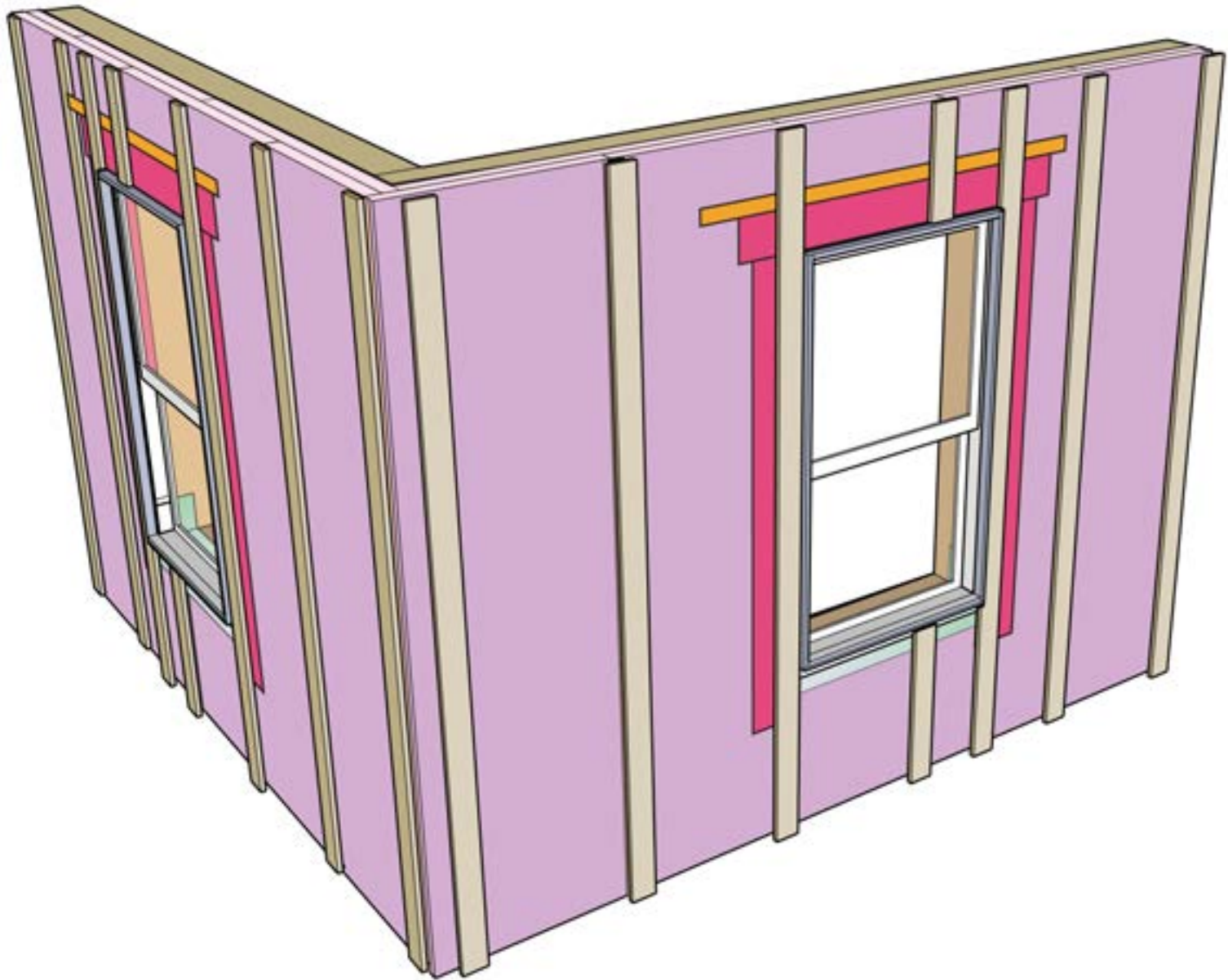

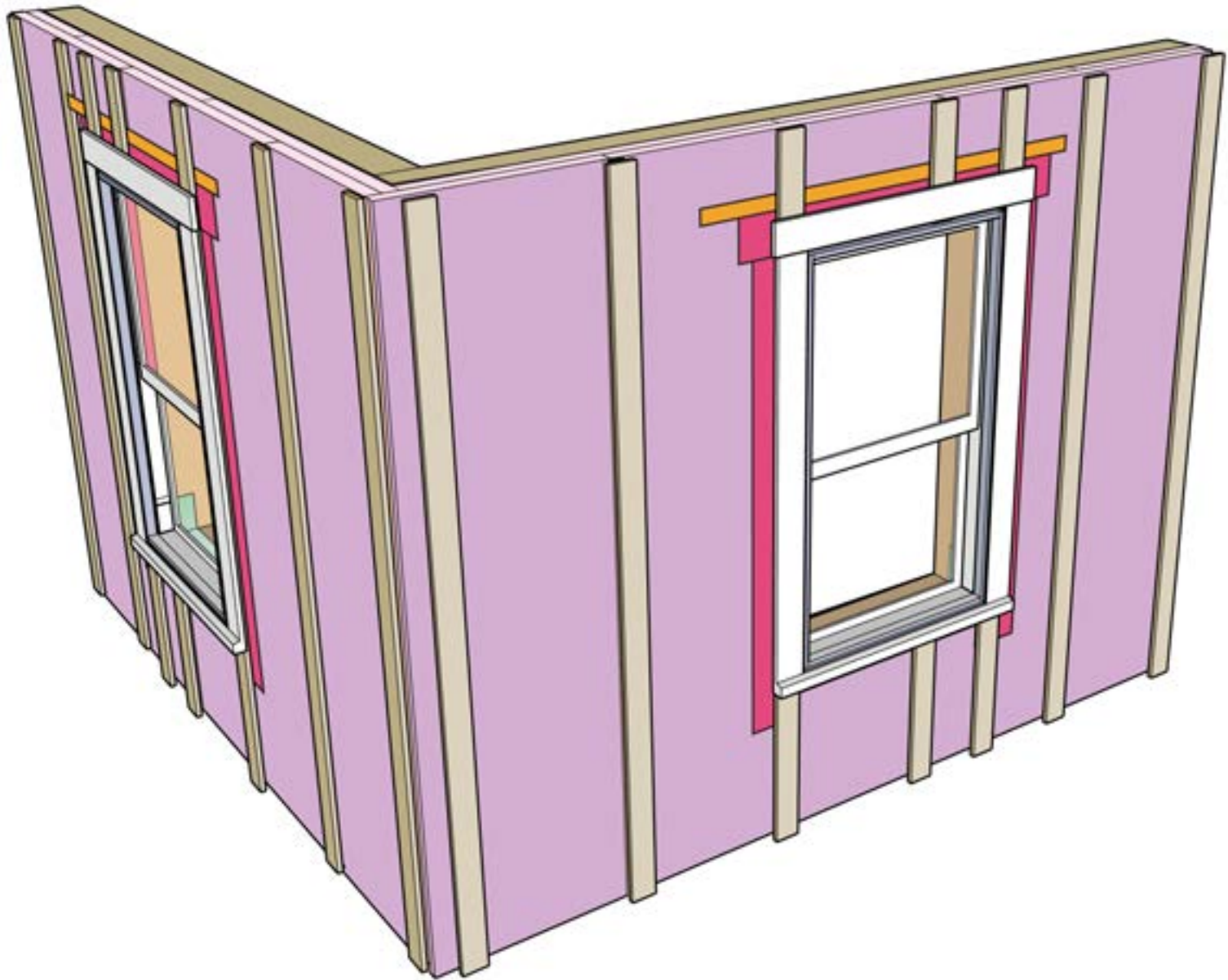

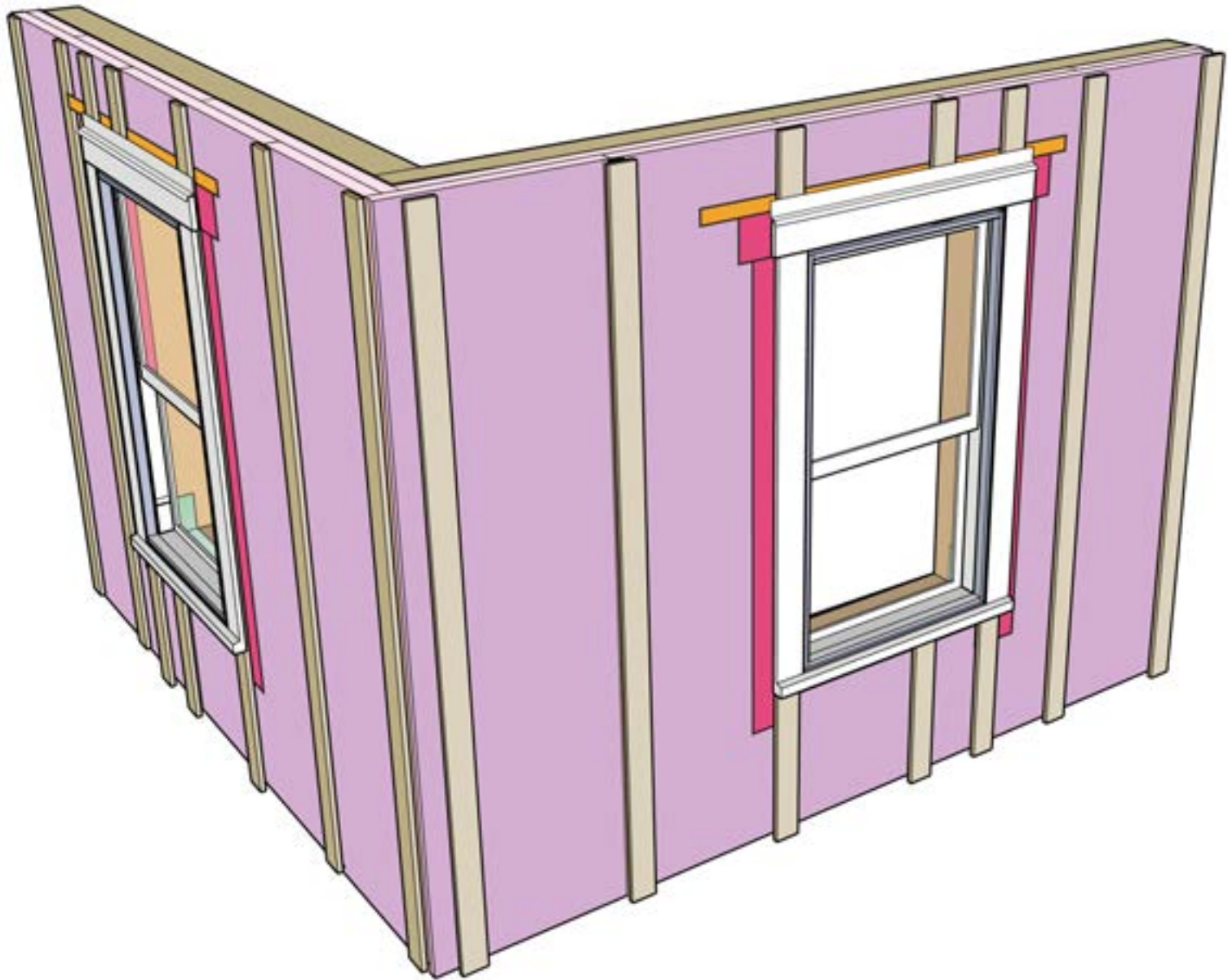

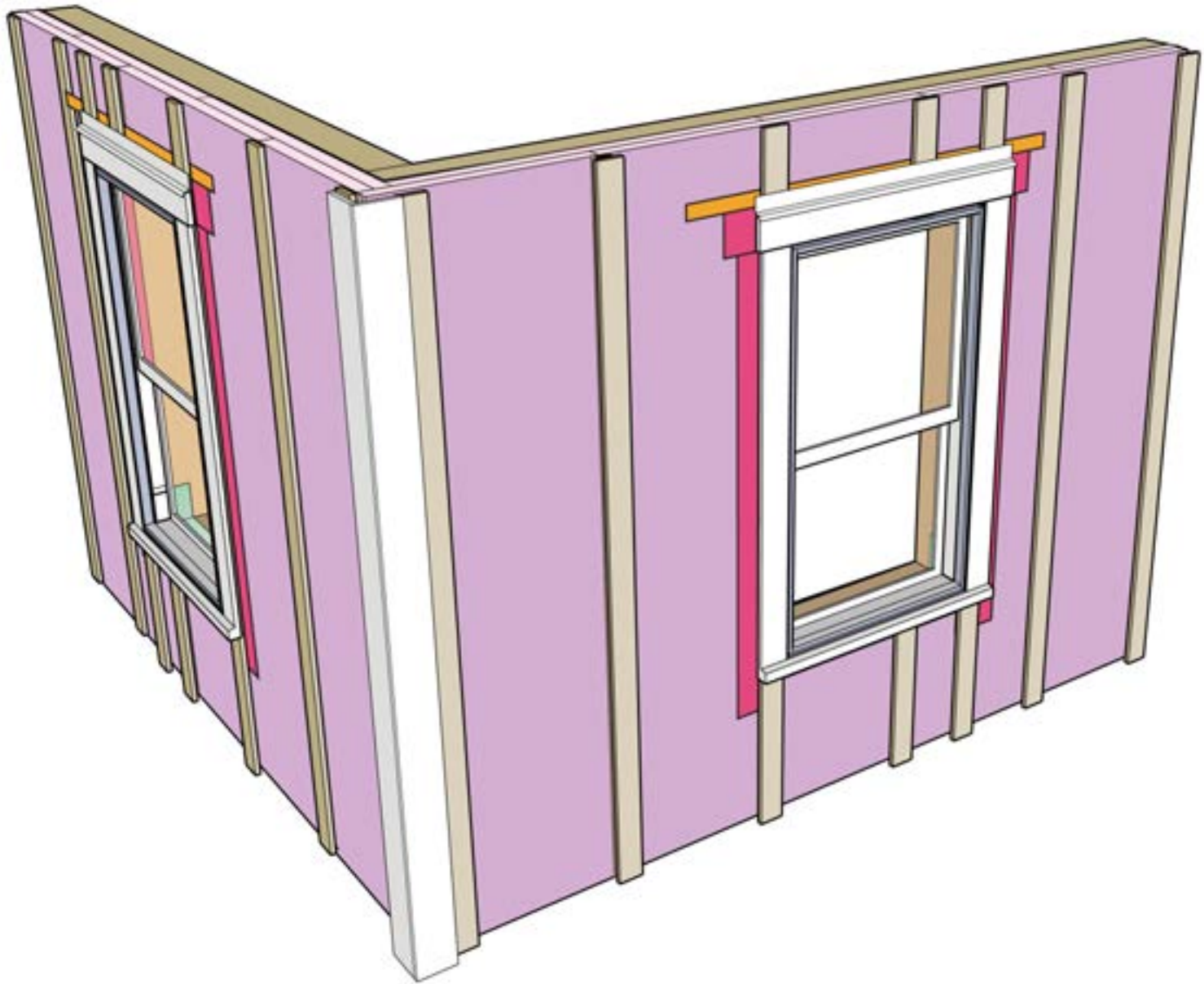































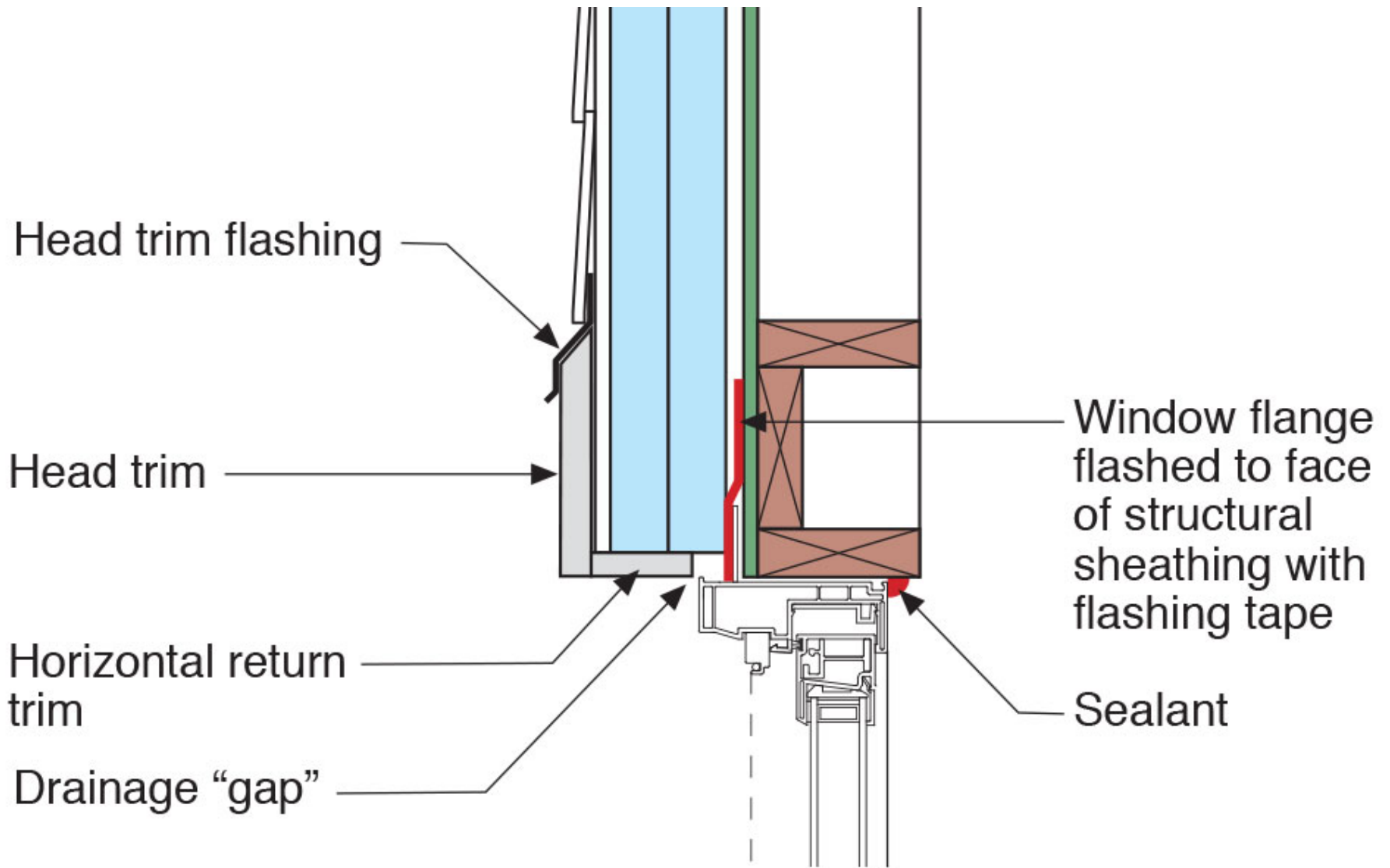













































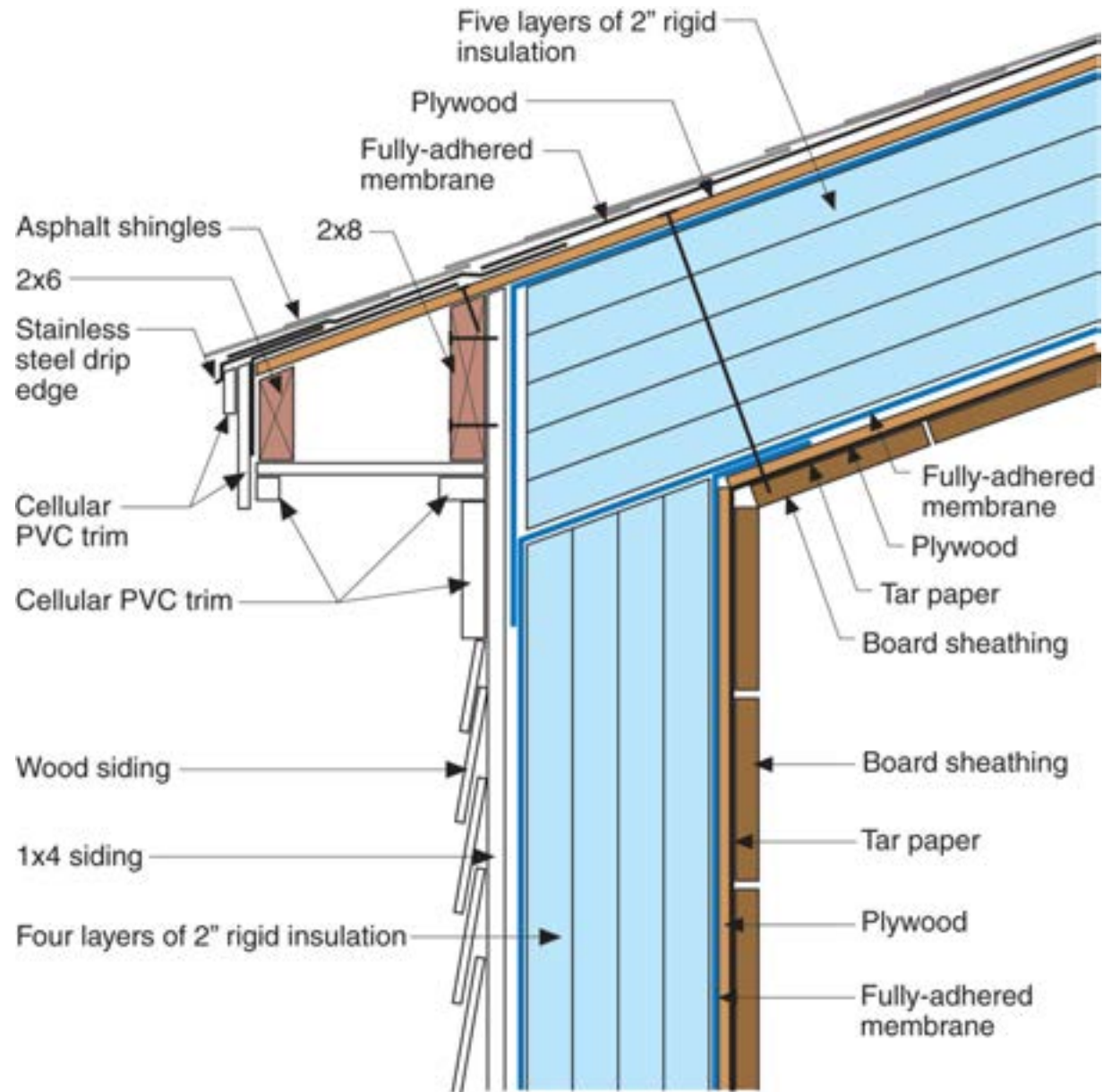

















1x4 wood furring attached through rigid insulation to 2x4 wood furring

2x4 wood furring mechanically attached to masonry wall

Fluid-applied water control layer and air control layer

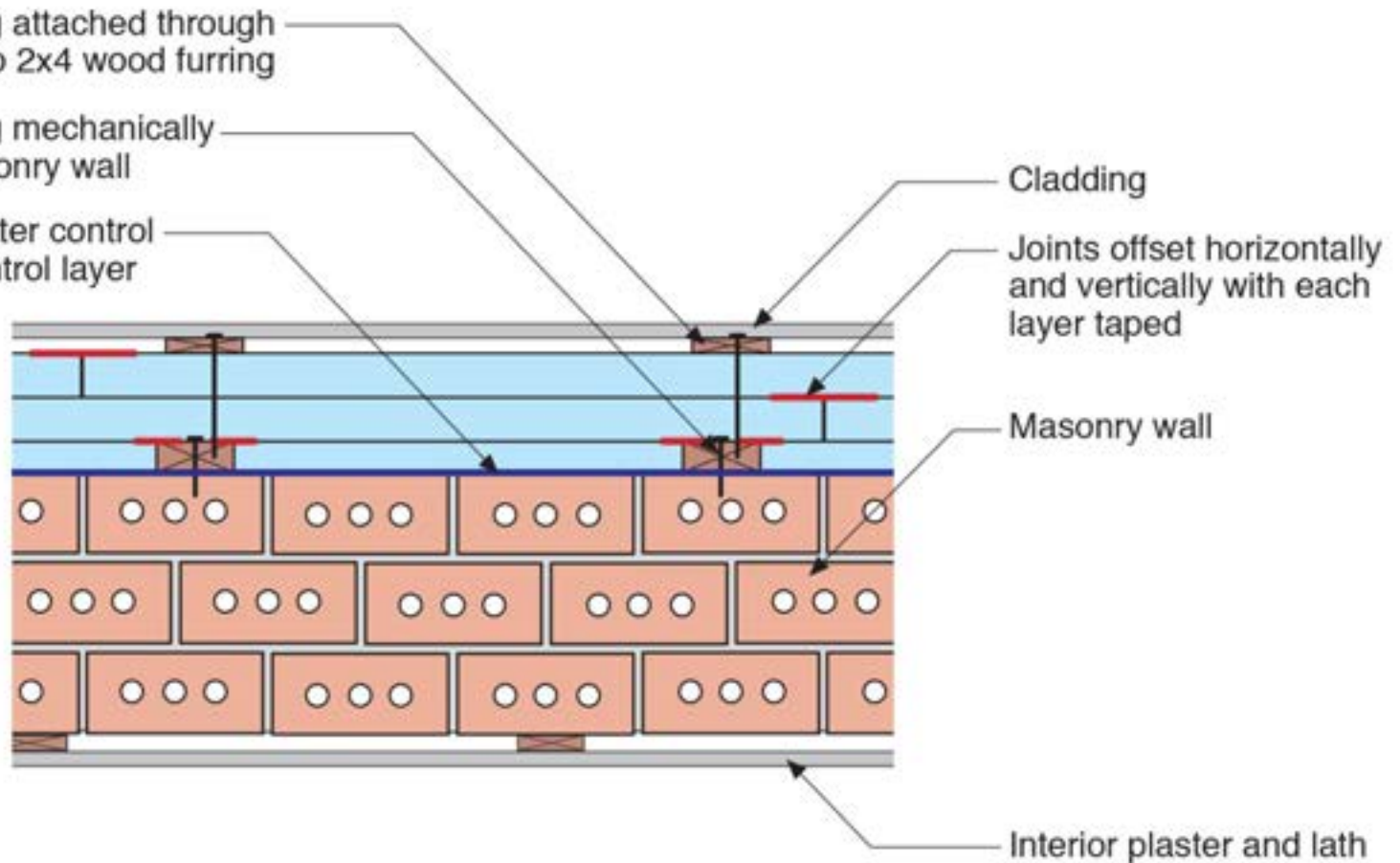

Cladding

Joints offset horizontally and vertically with each layer taped

Masonry wall

Interior plaster and lath

