

Joseph Lstiburek, Ph.D., P.Eng, ASHRAE Fellow

Building Science

Foundations

presented by www.buildingscience.com

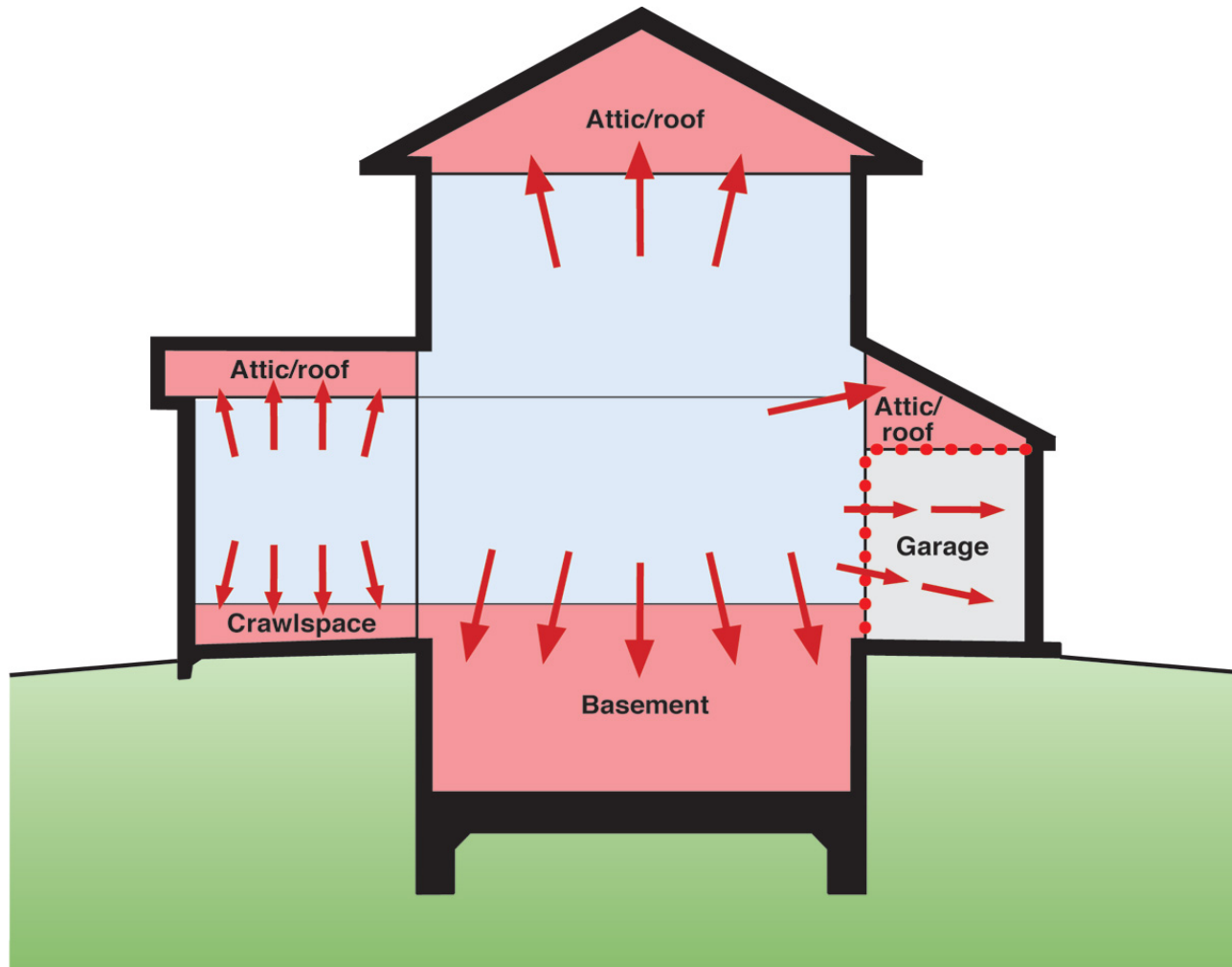

Expansion of Conditioned Space

- Conditioned space boundaries moving towards exterior surfaces of building
- Garage isolated from house by air barrier/pressure boundary
- Garage ventilated and conditioned independently of rest of conditioned spaces

Mechanisms of Flow

- Liquid Gravitational Hydrostatic Pressure
 Capillary Suction Pressure
 Osmosis Solute Concentration
- Vapor Diffusion Vapor Pressure
 Convective Air Pressure

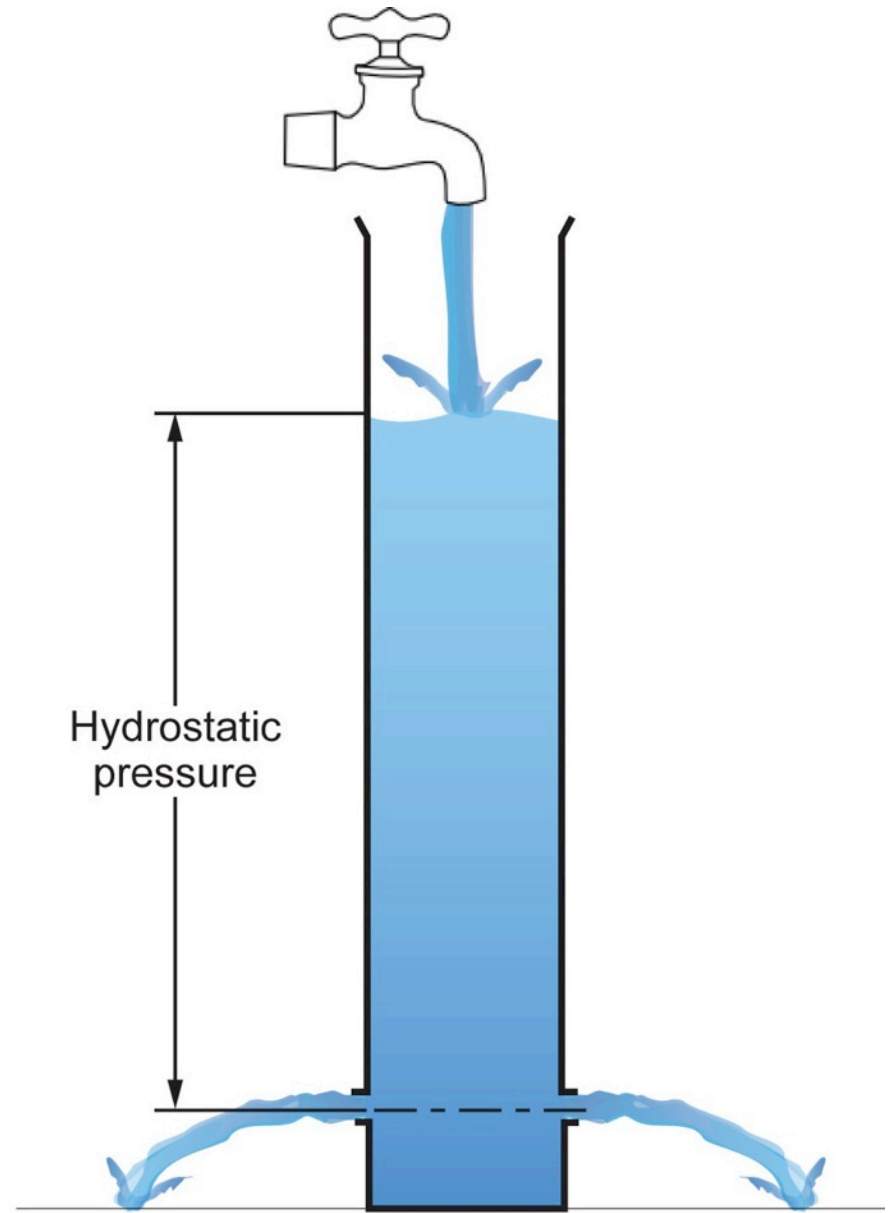
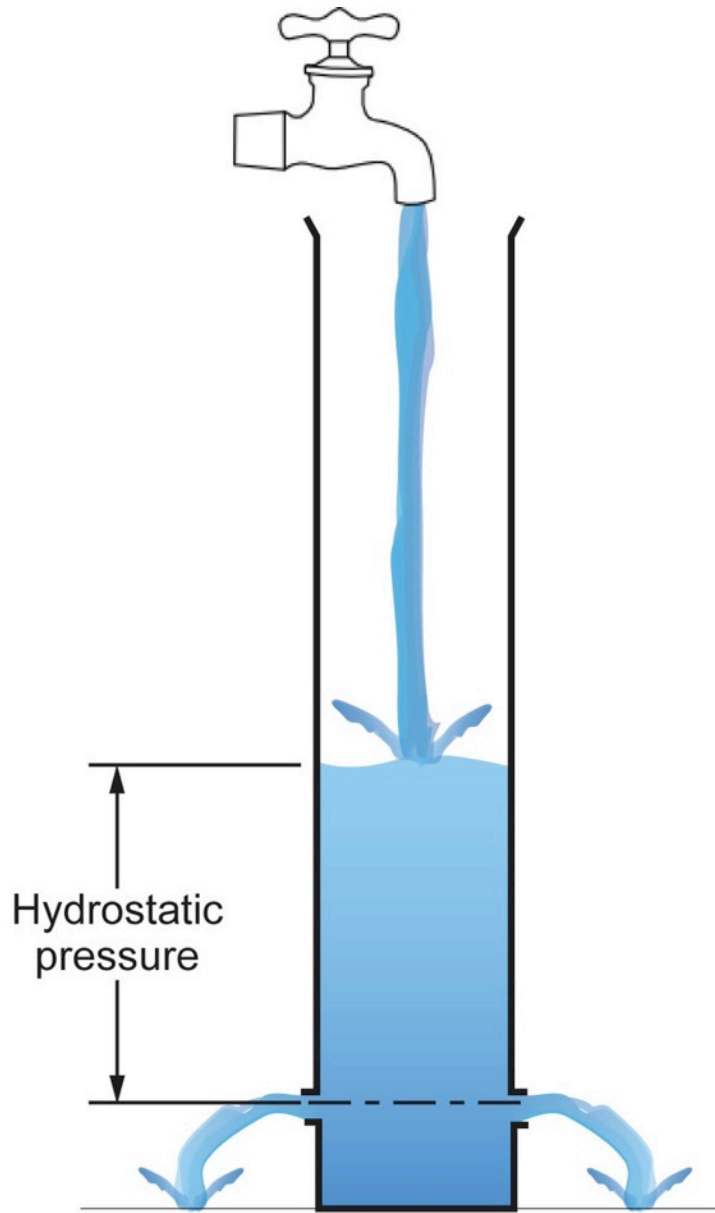

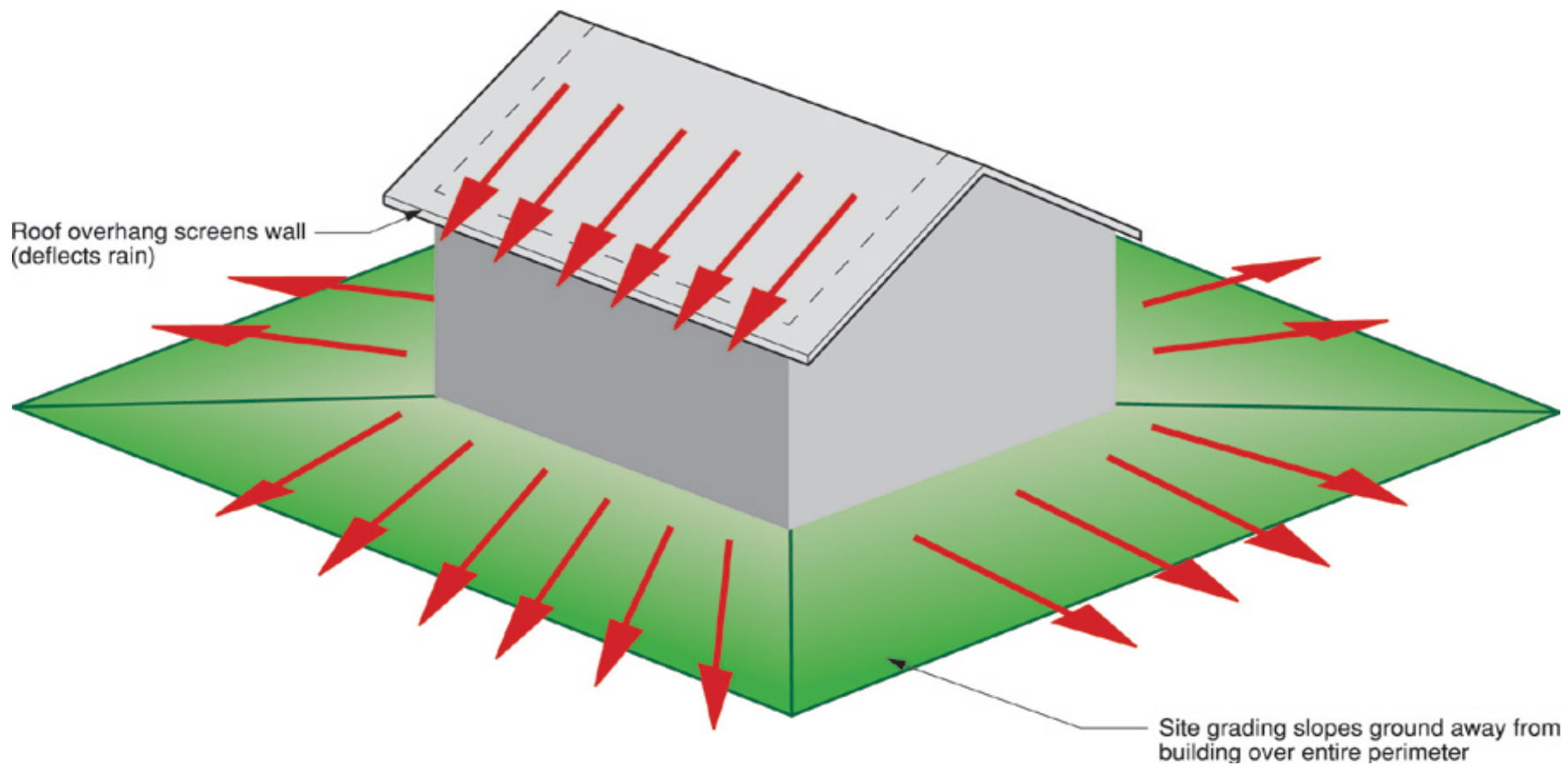

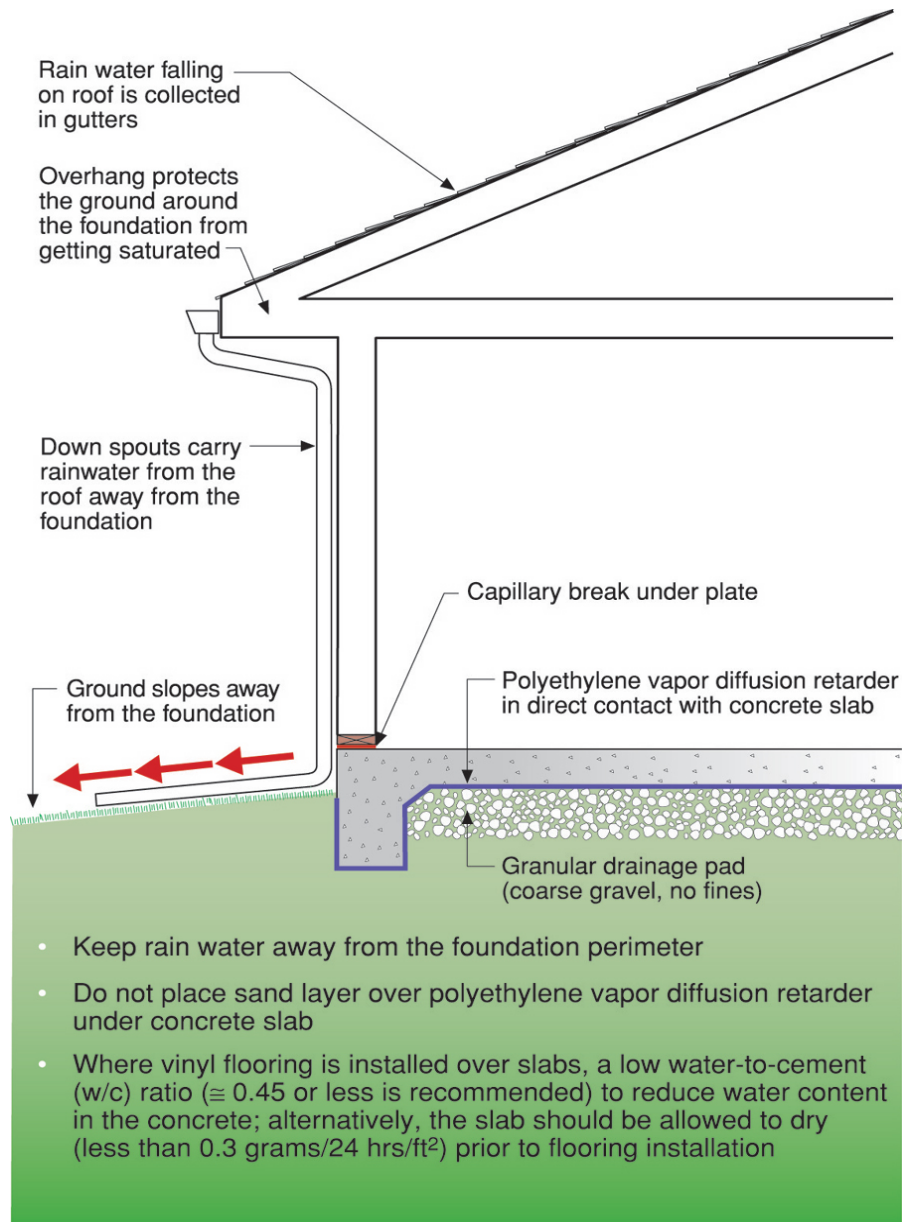

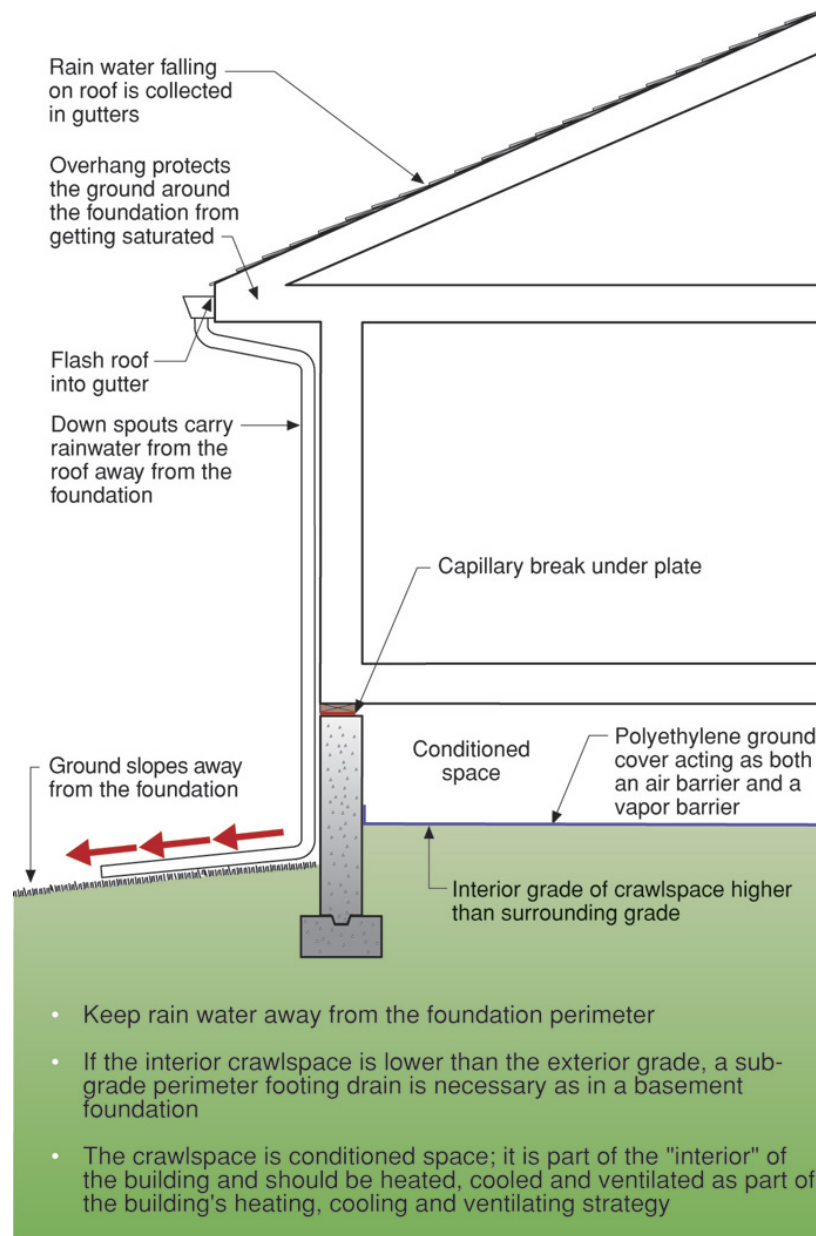

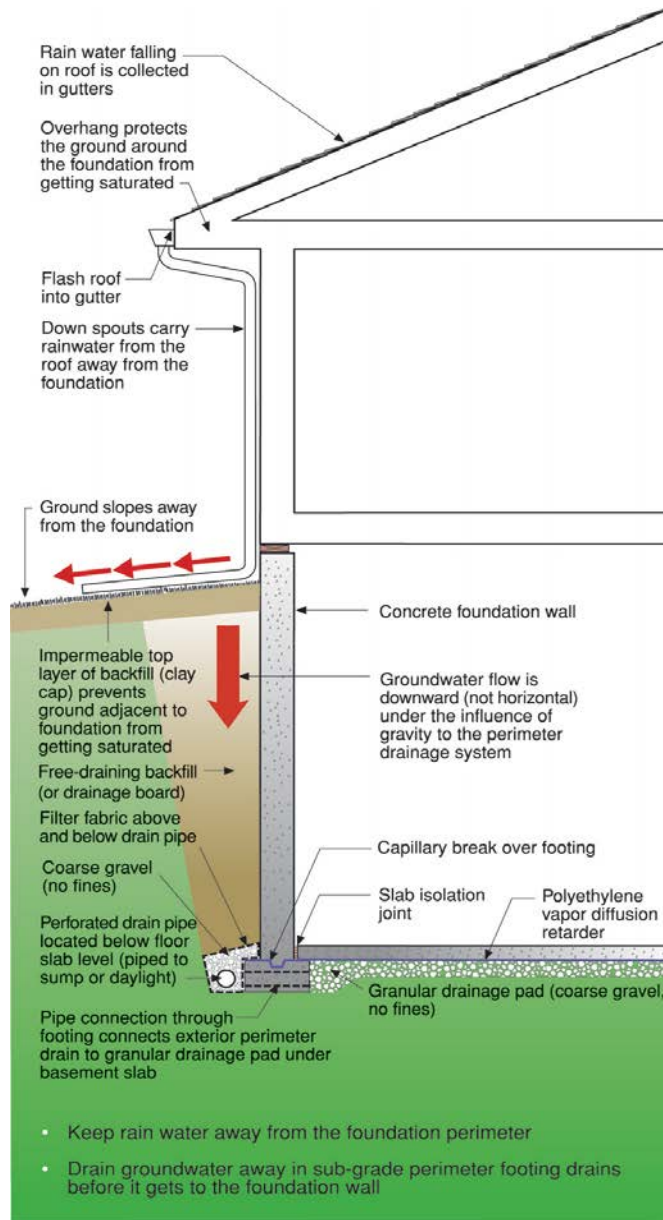





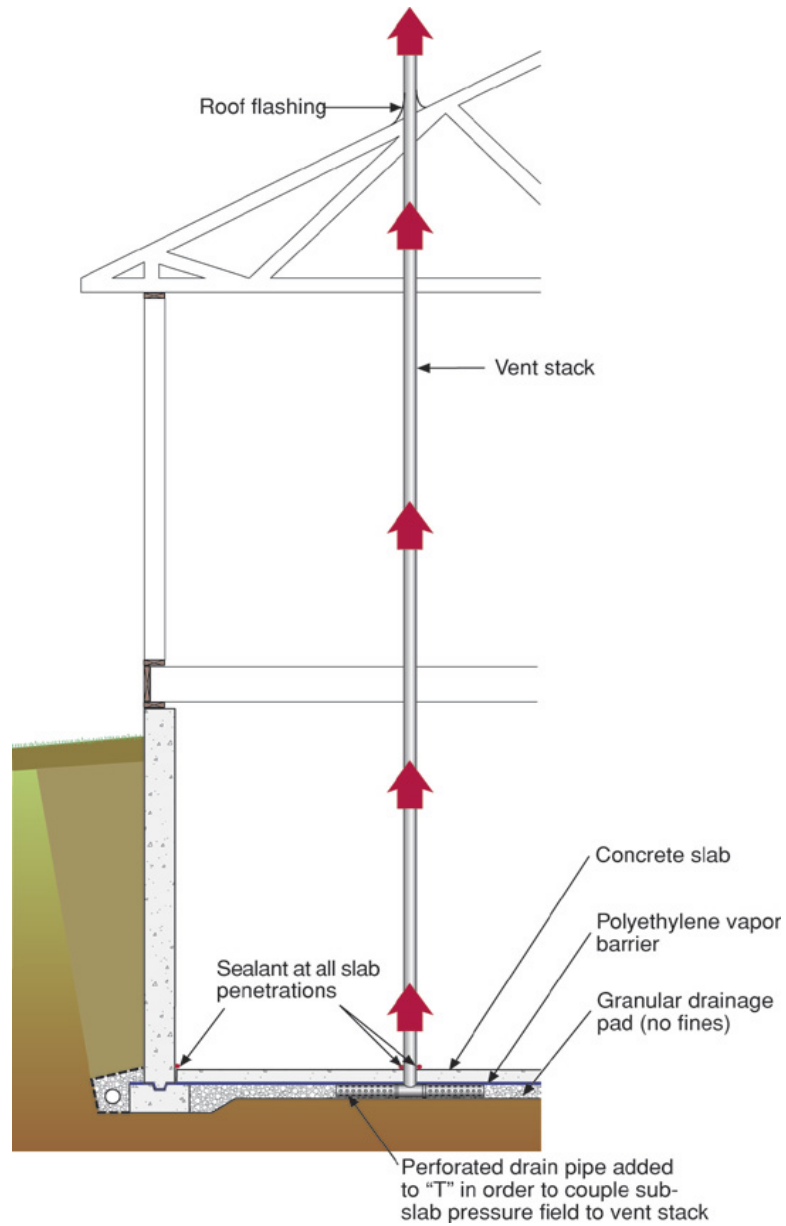

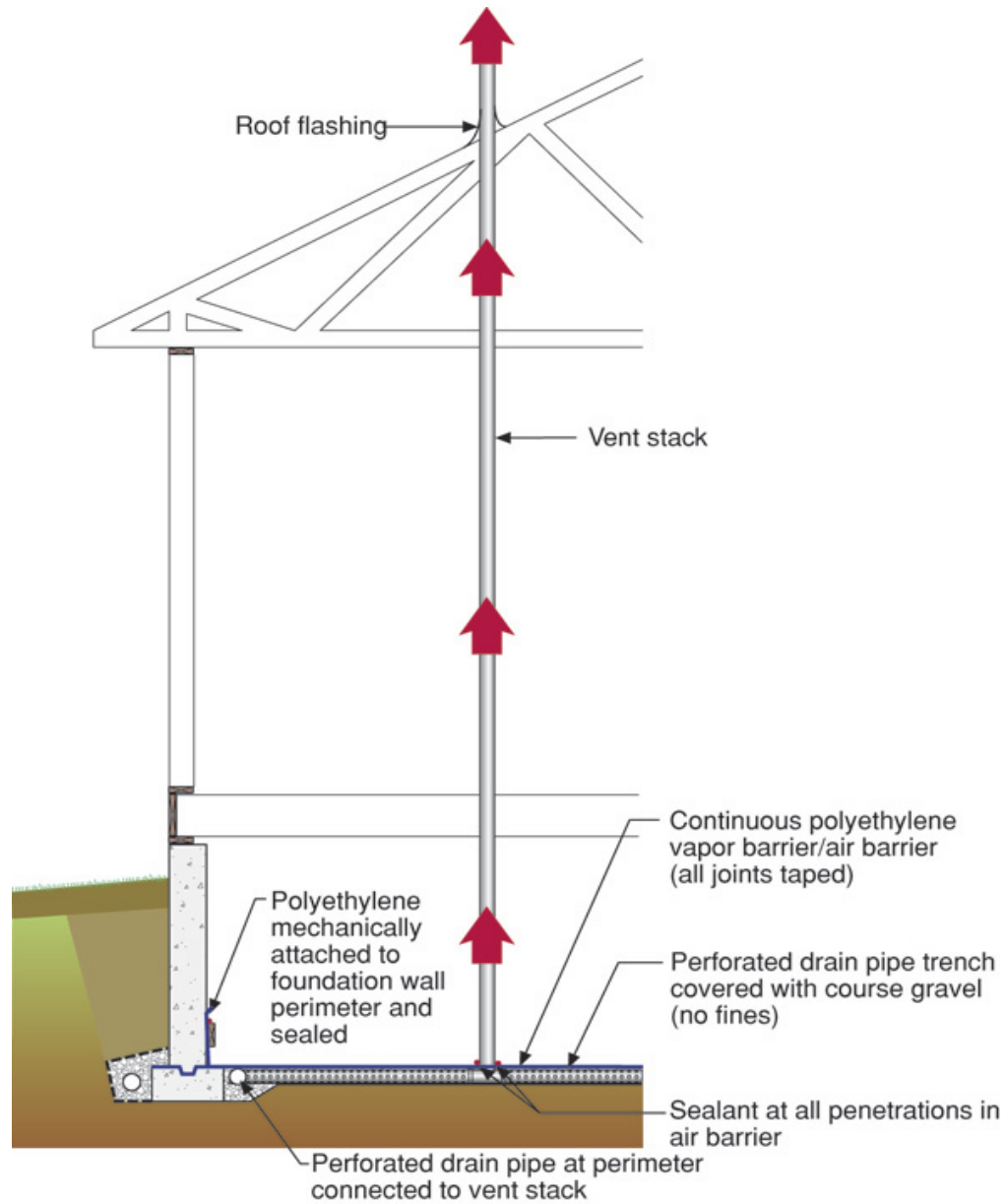

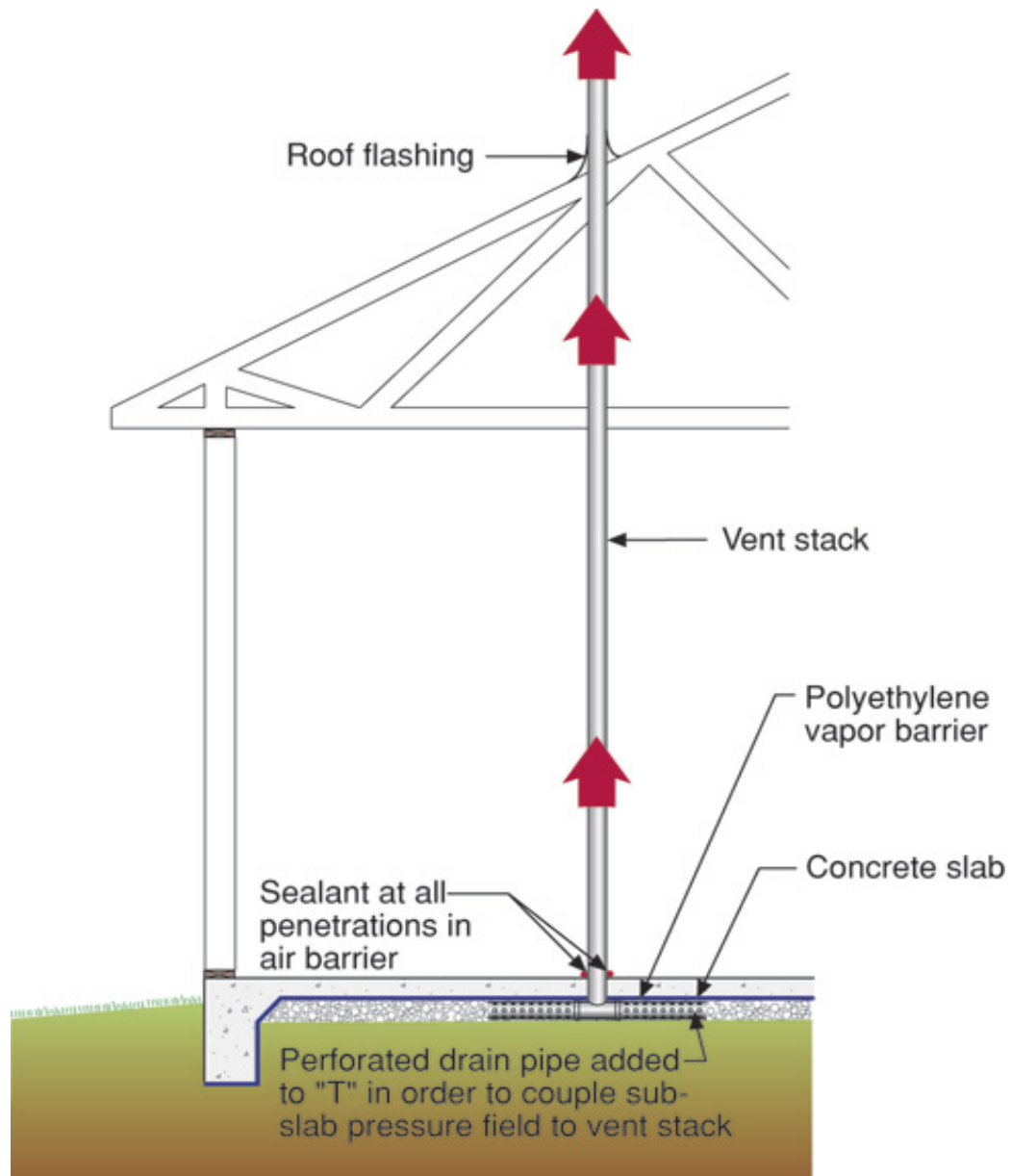

CONCRETE PORCH SLAB WITH HOUSEWRAP

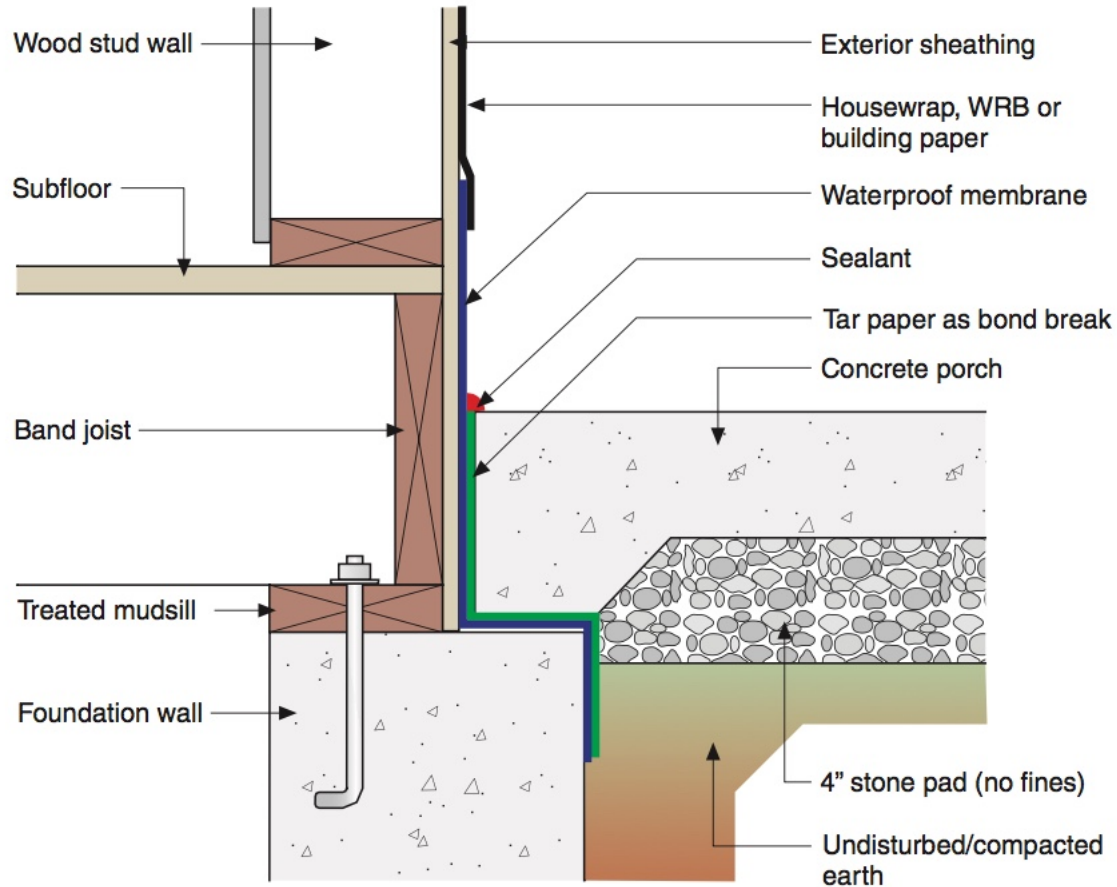

CONCRETE PORCH SLAB WITH INSULATING SHEATHING

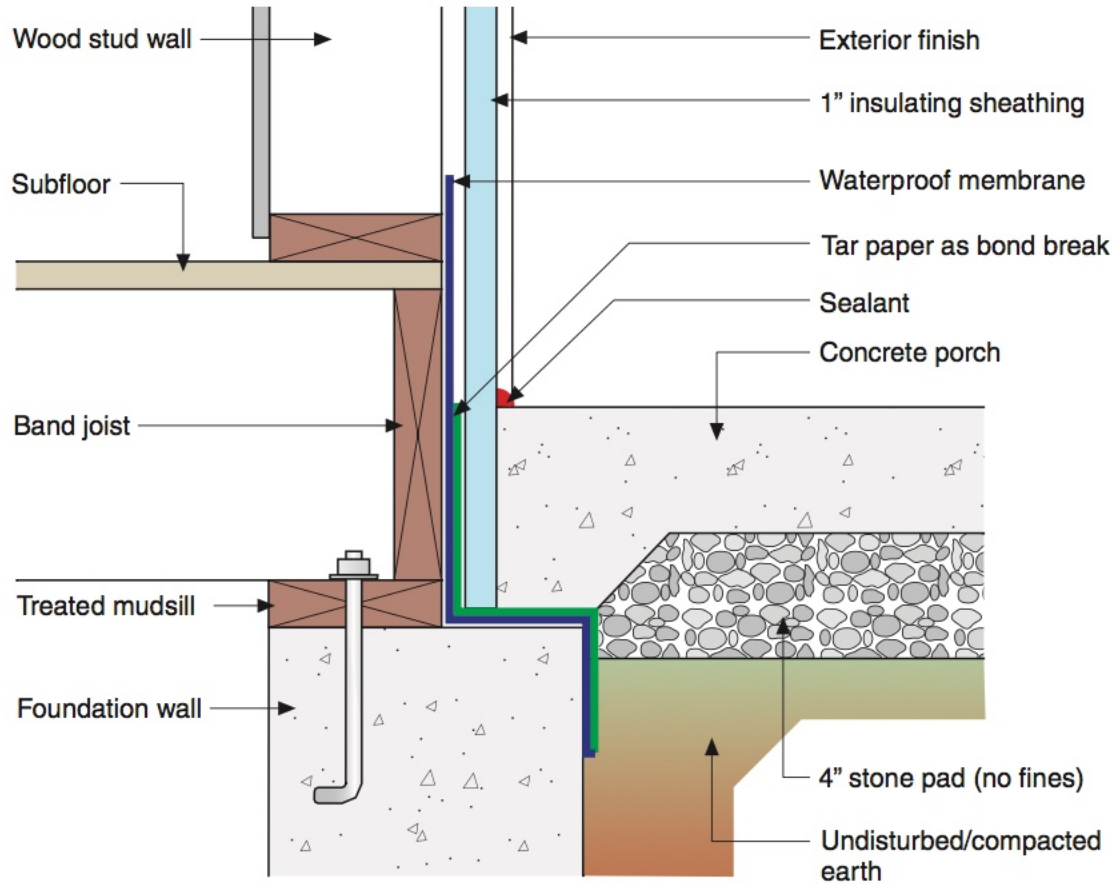

CONCRETE PORCH/FOUNDATION INTERSECTION

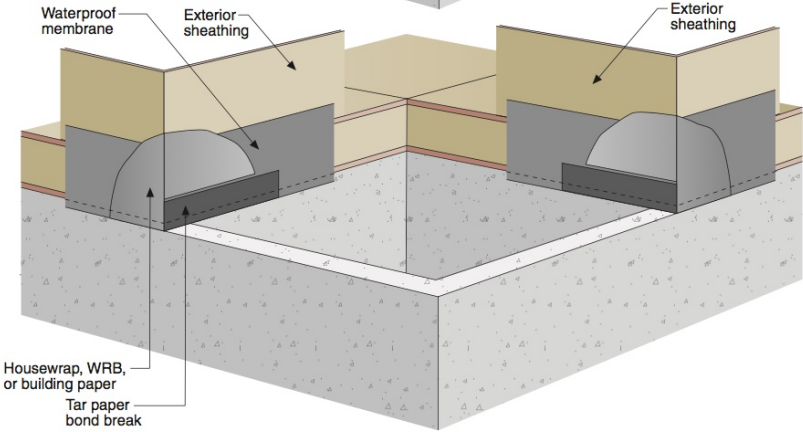
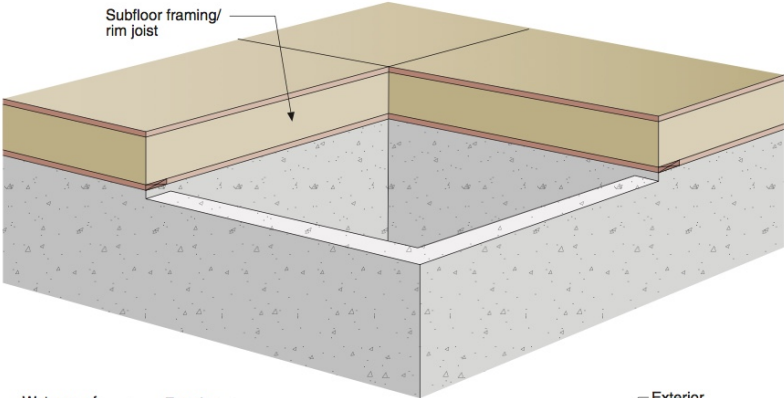
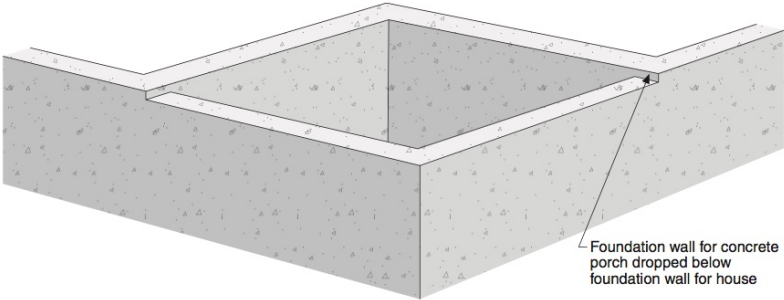

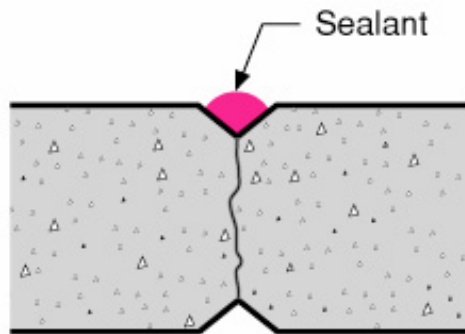
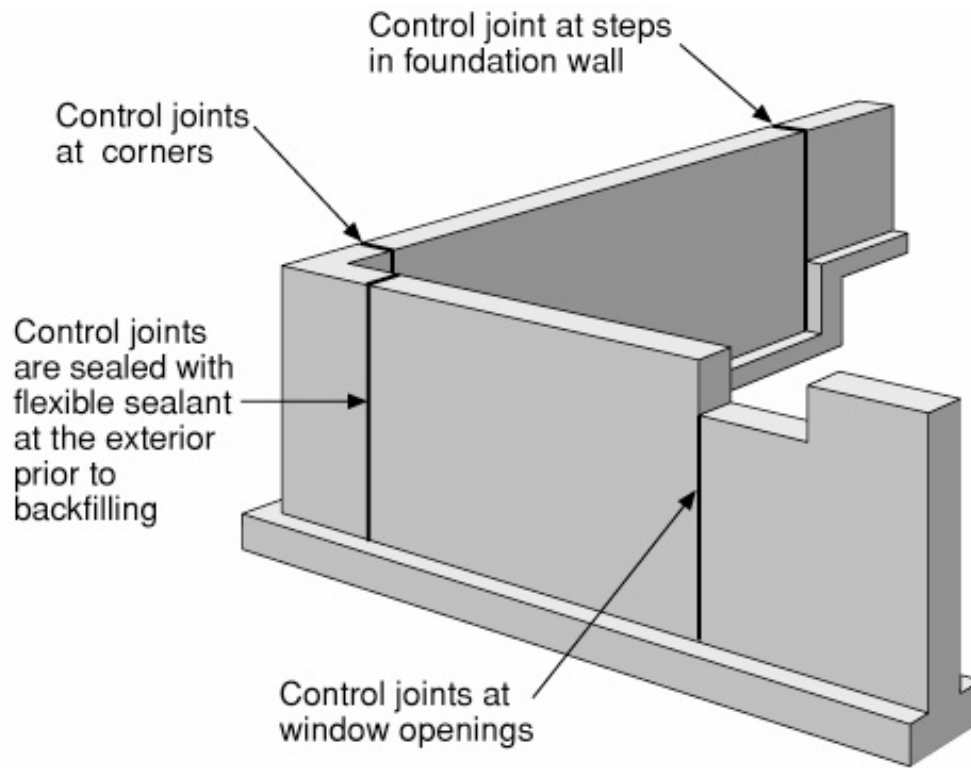

Diagonally cut 2 x 2's in forms provide goose neck joint

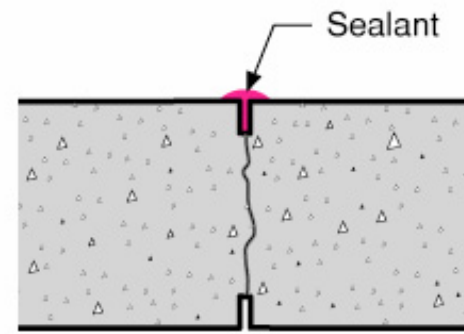

Saw cut joint





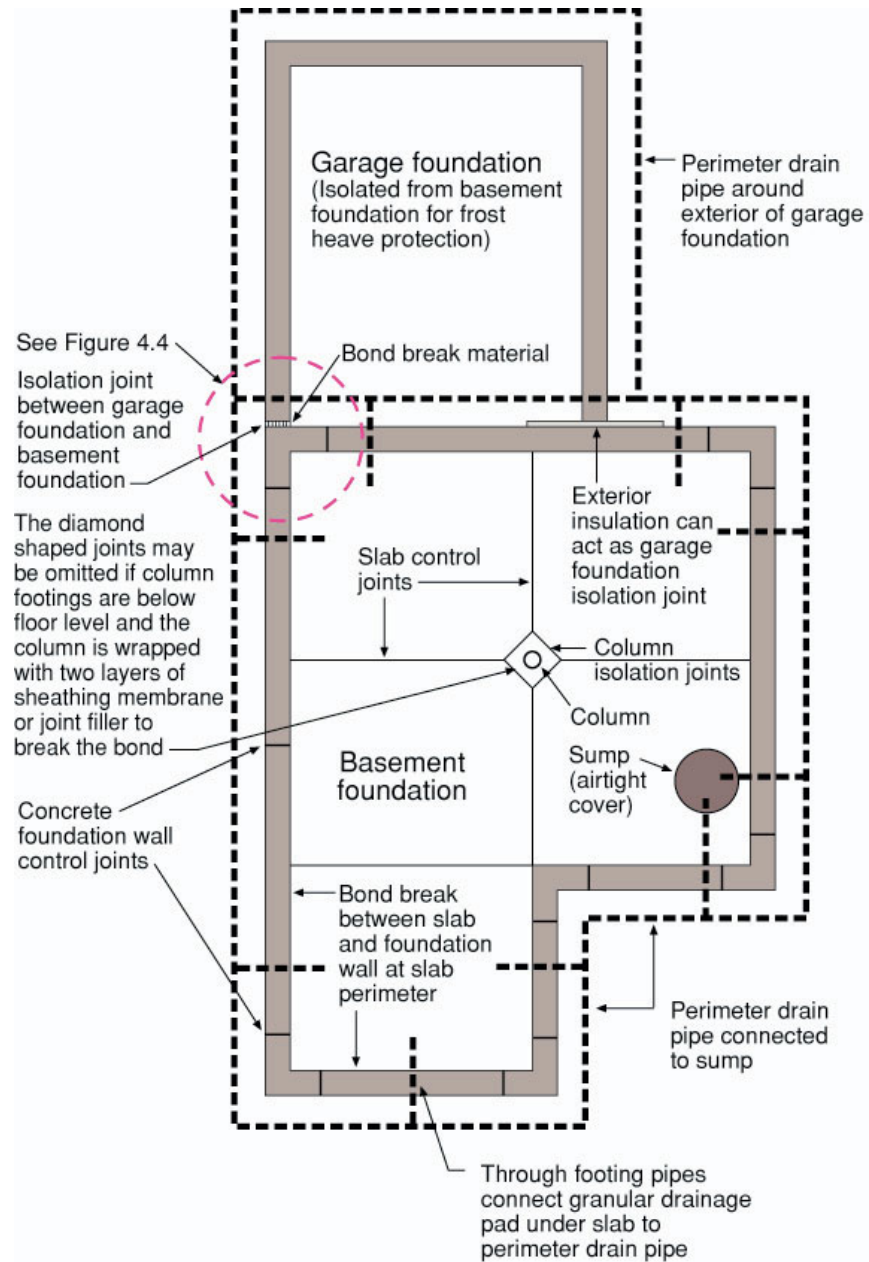







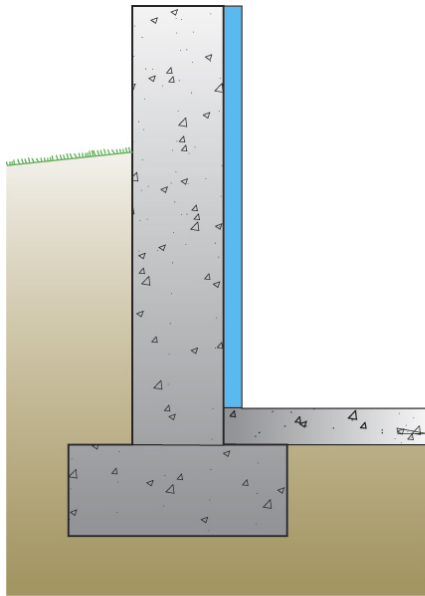

**Internally Insulated
Basement**

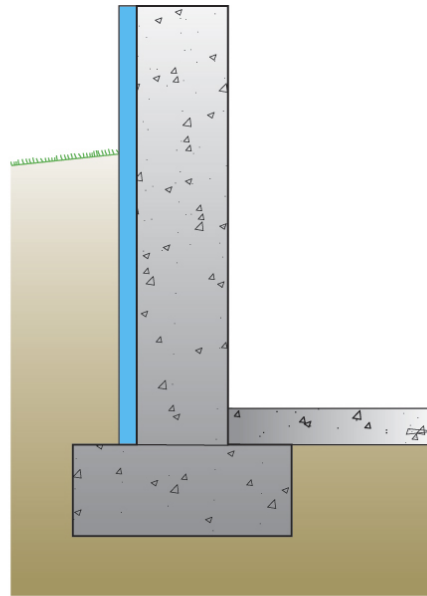

**Externally Insulated
Basement**

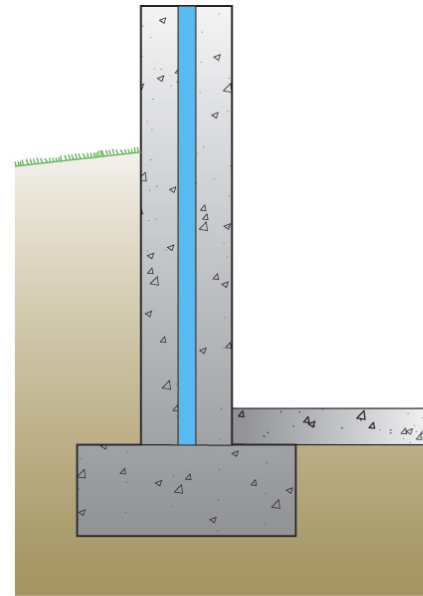

**Basement Insulated in
the Middle**

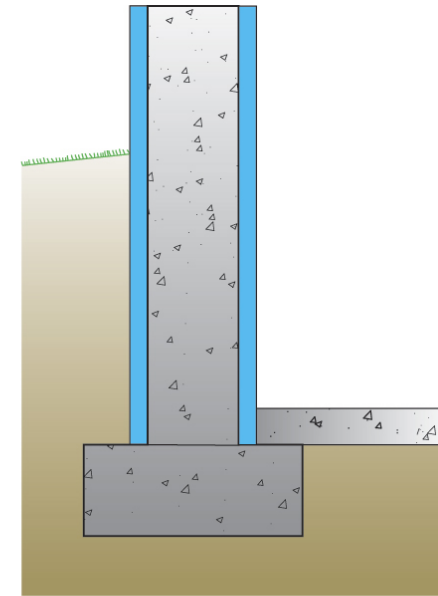

**Basement Insulated Both
Externally and Internally**

Structure of house on foundation must be shifted outward to compensate for thickness of exterior insulation



Protection layer/system

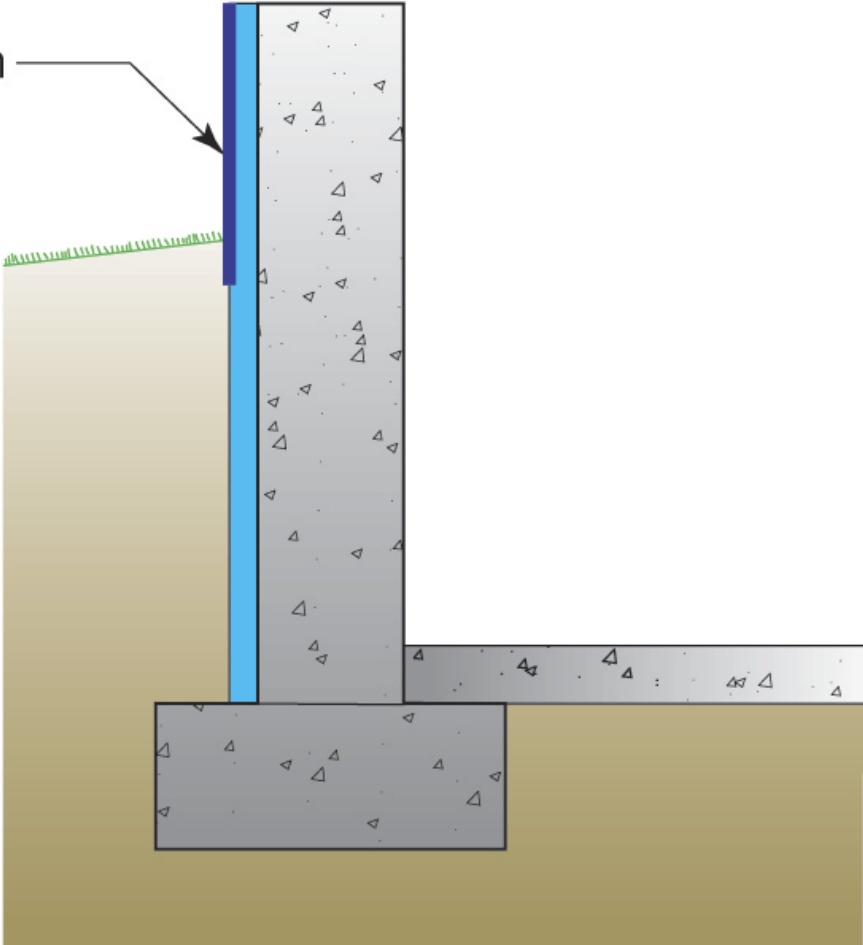









27

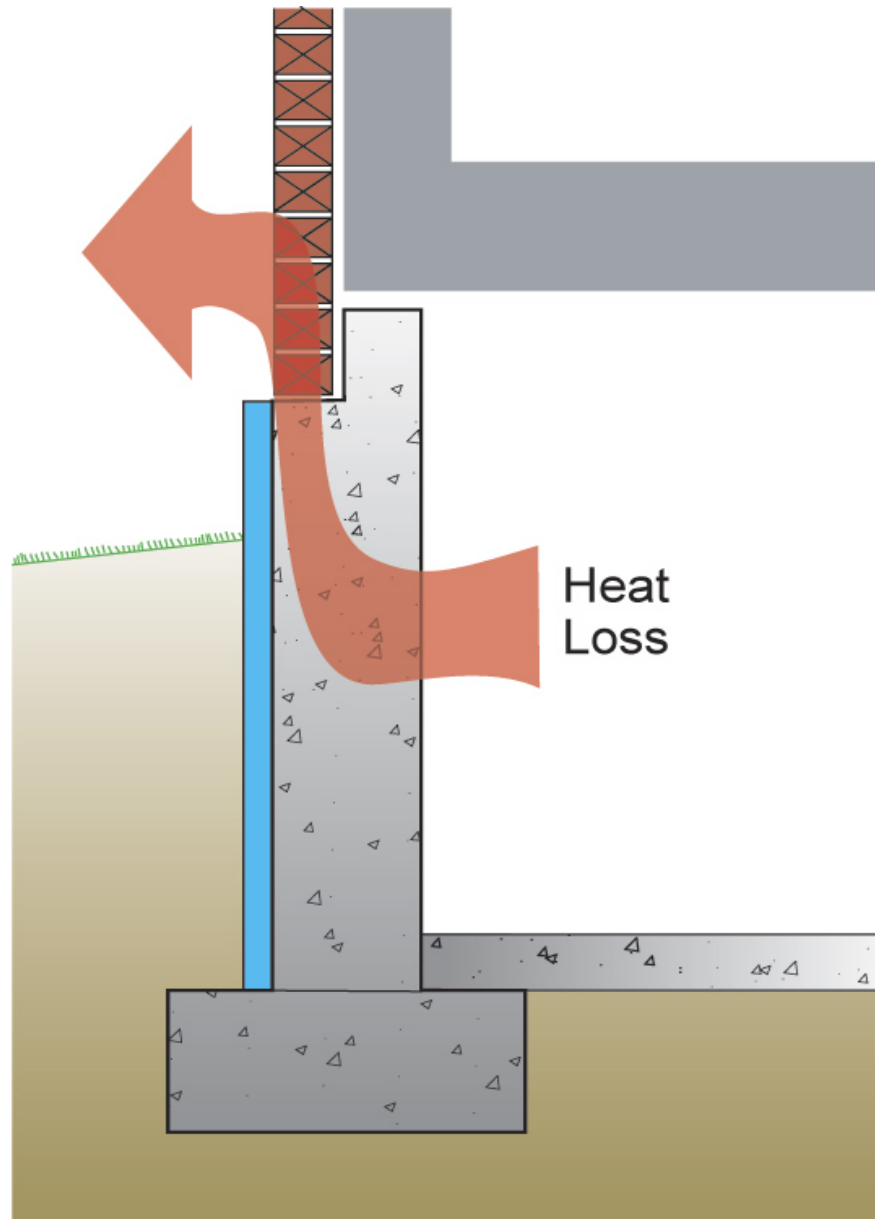

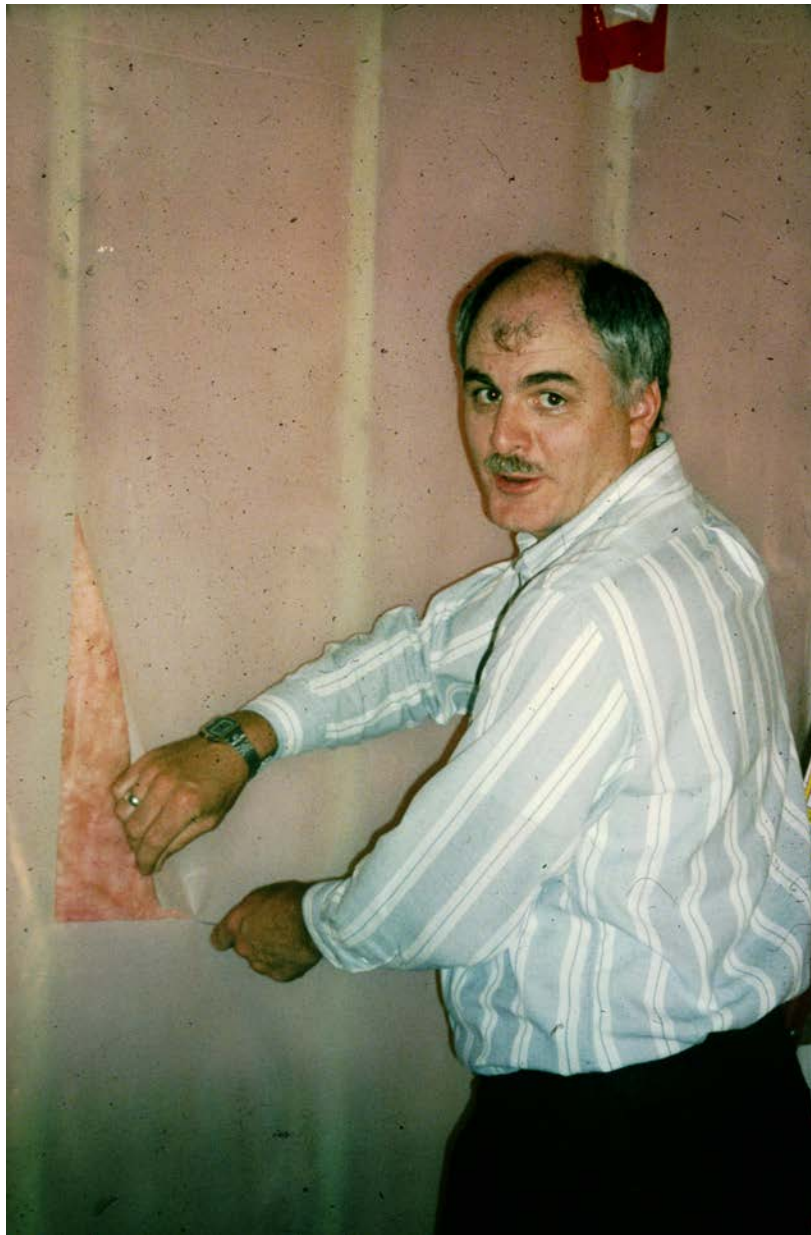











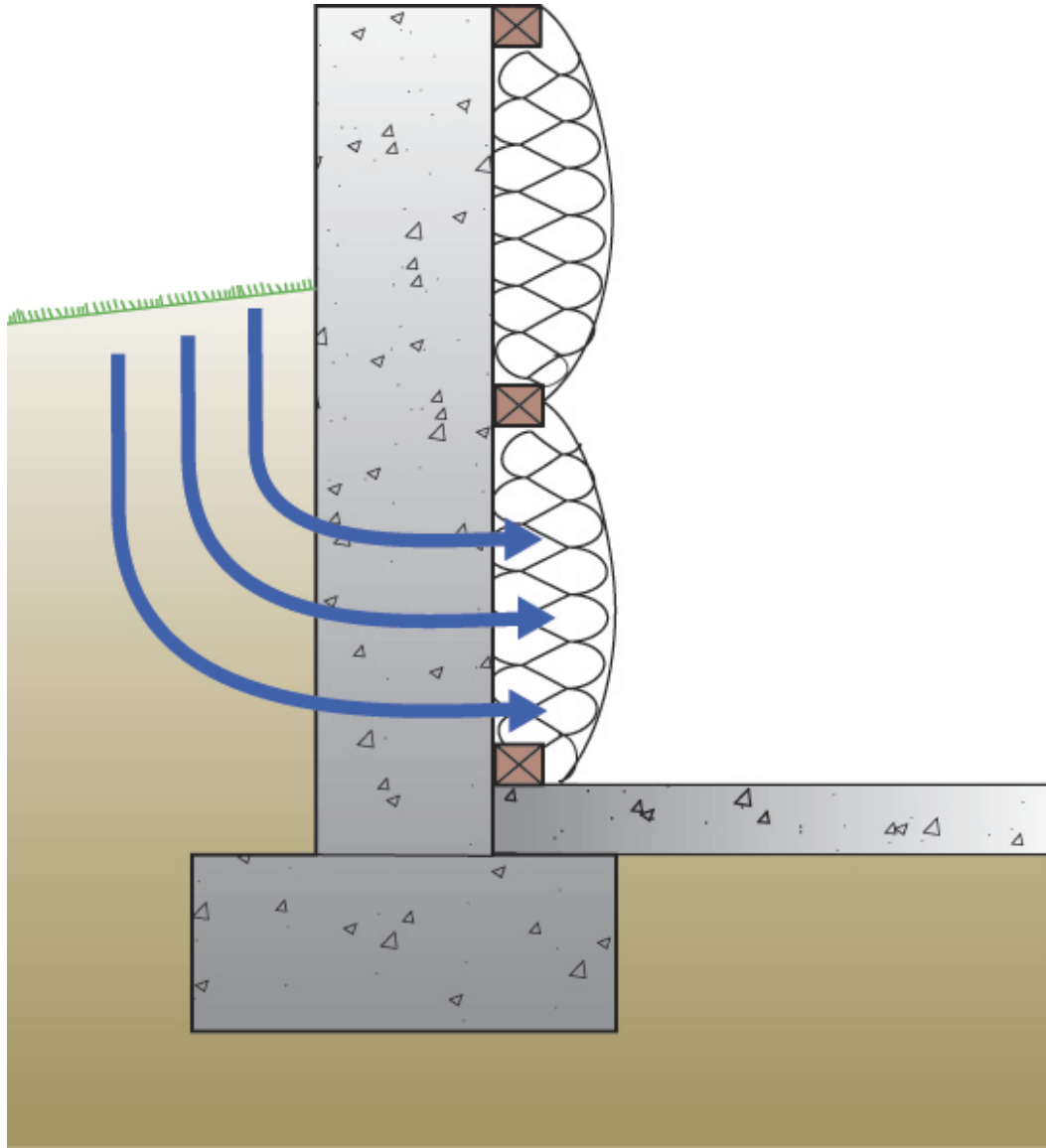

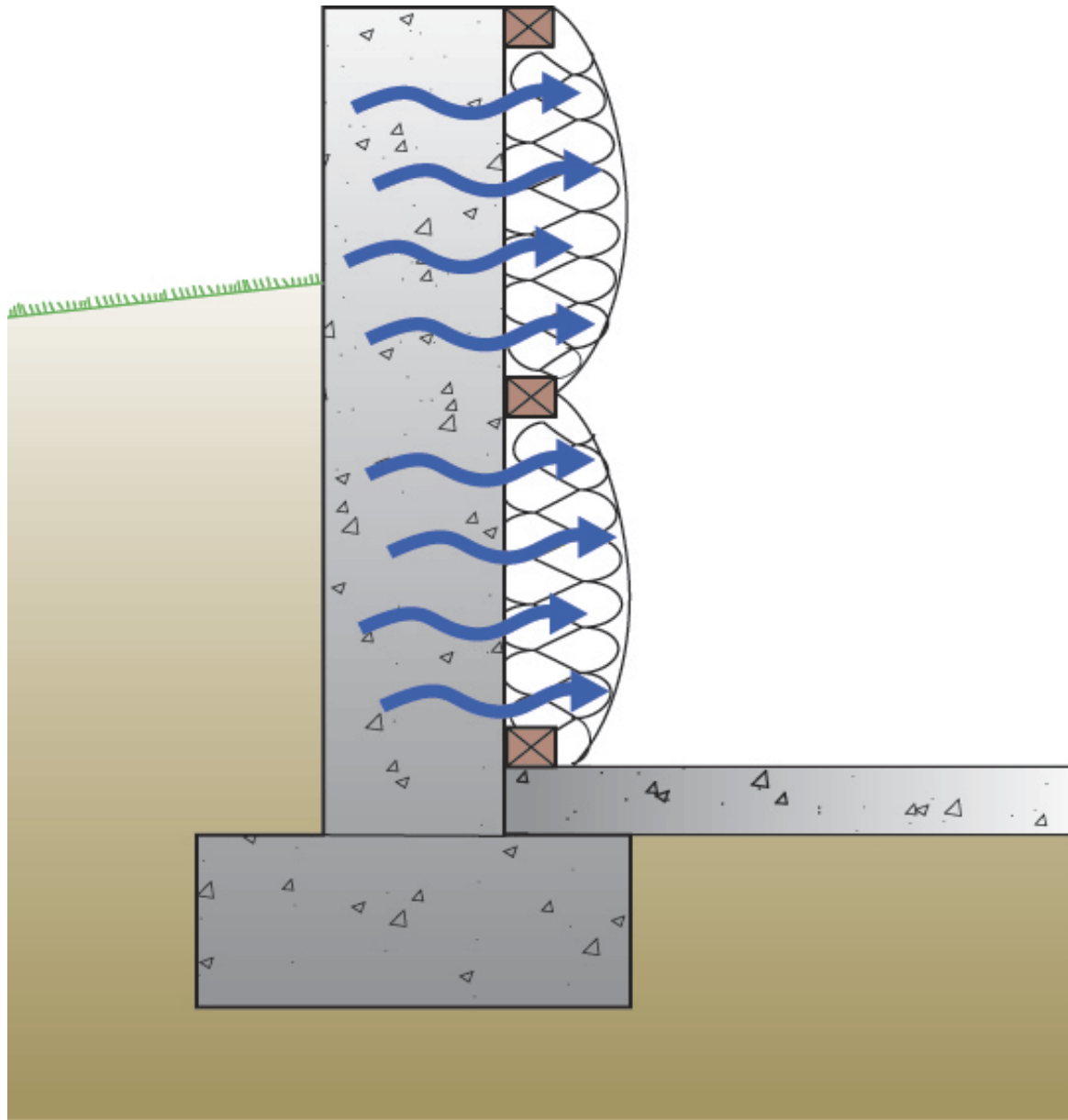

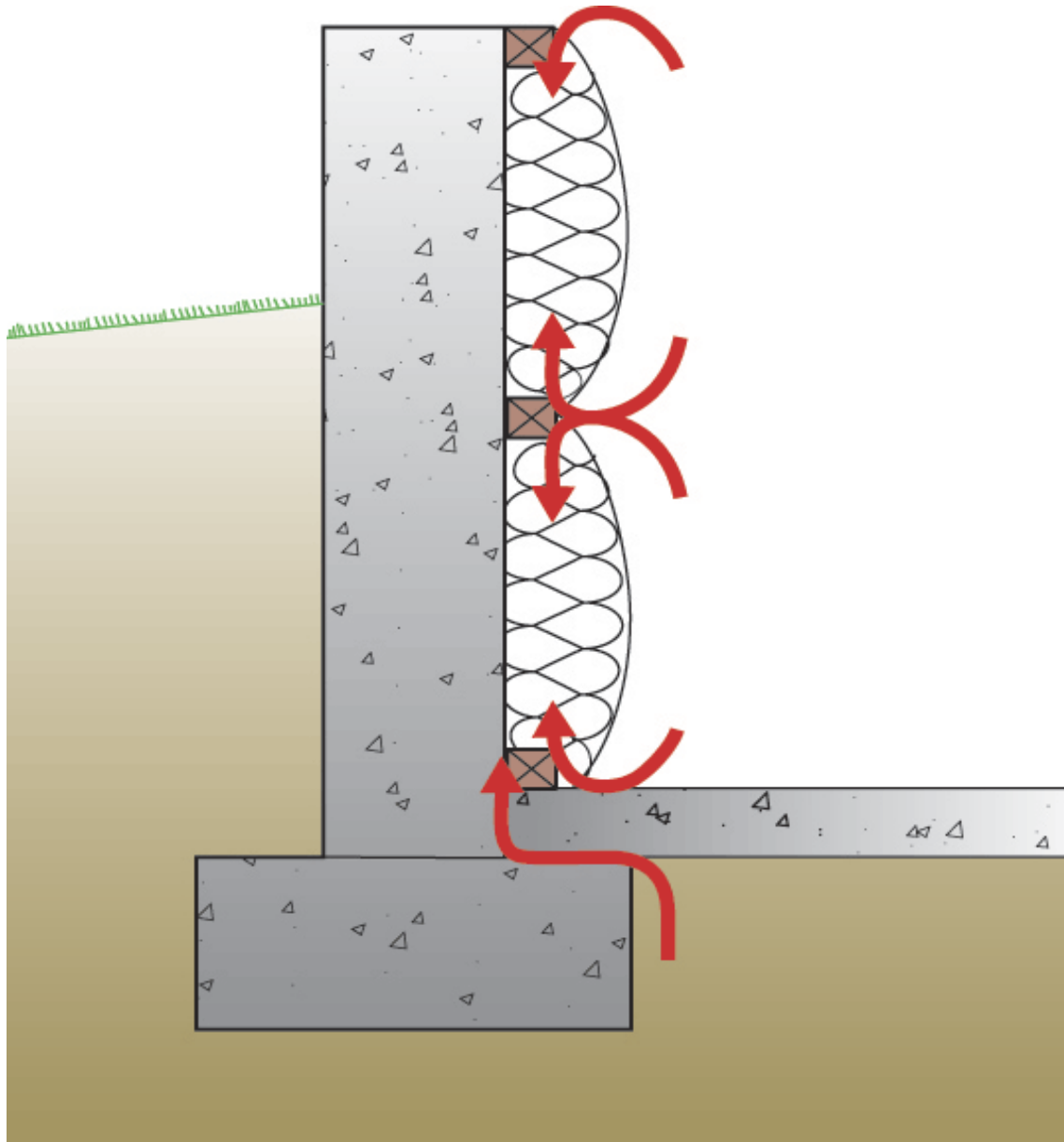

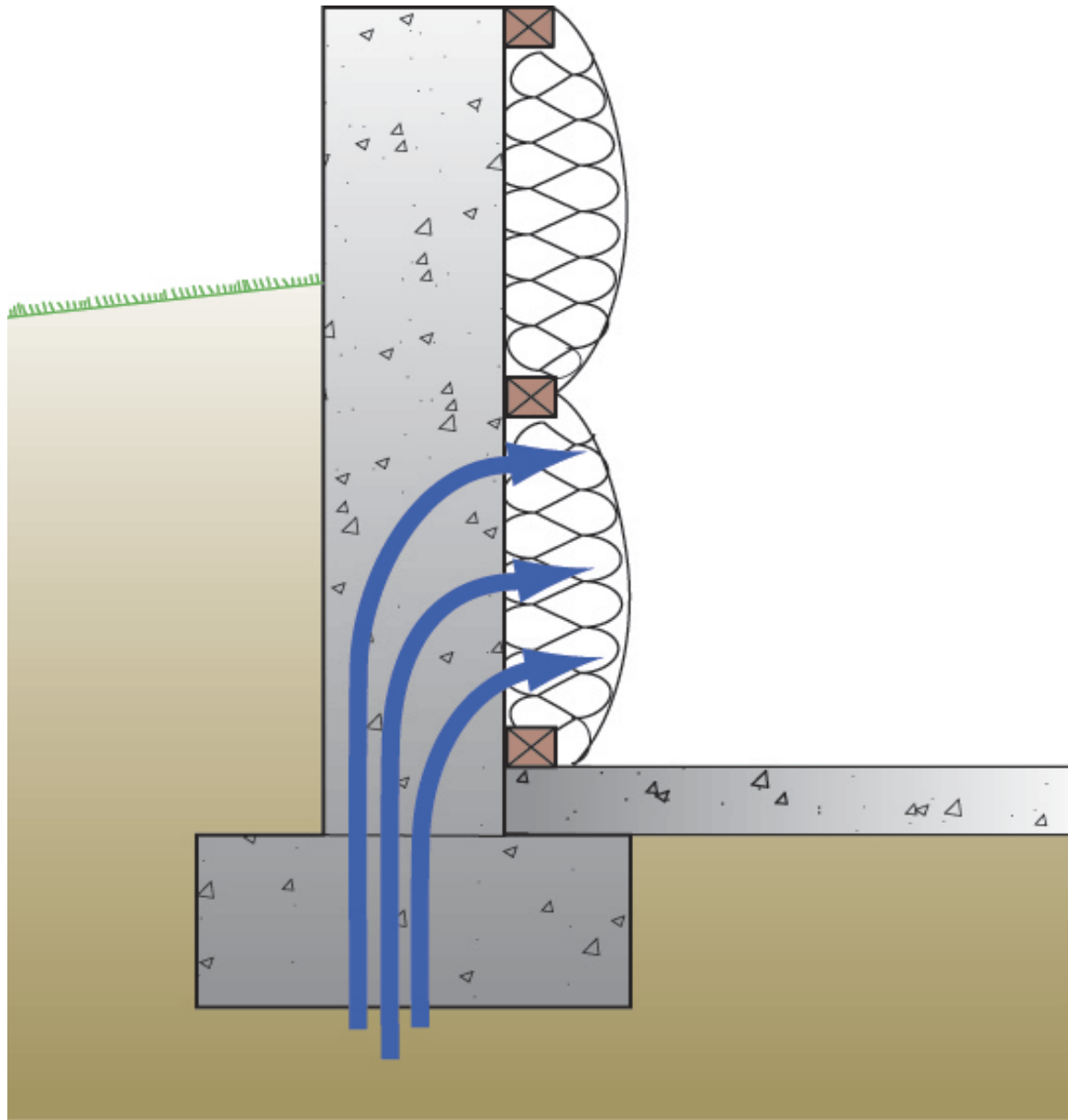

Calculating capillary rise

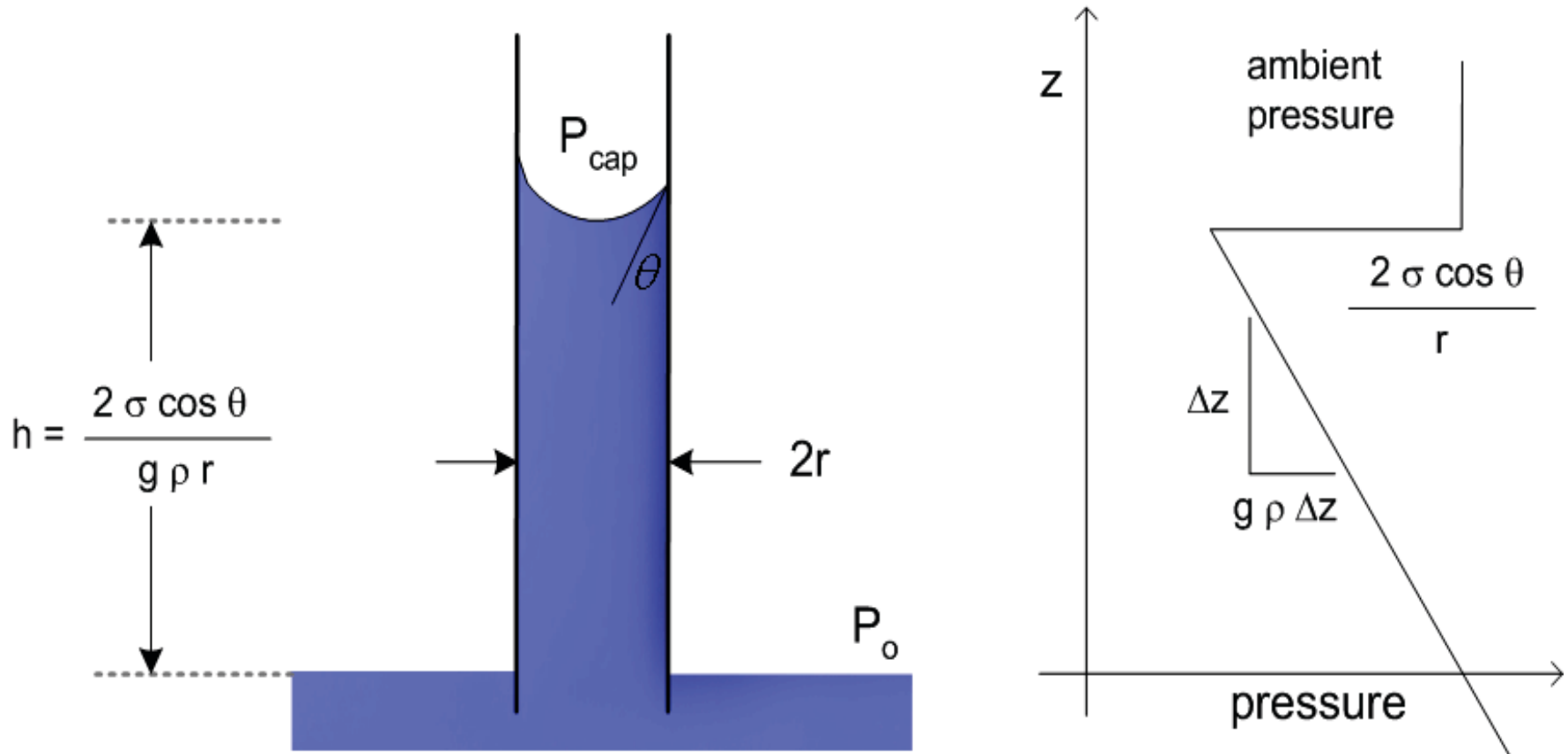

Capillary rise versus diameter

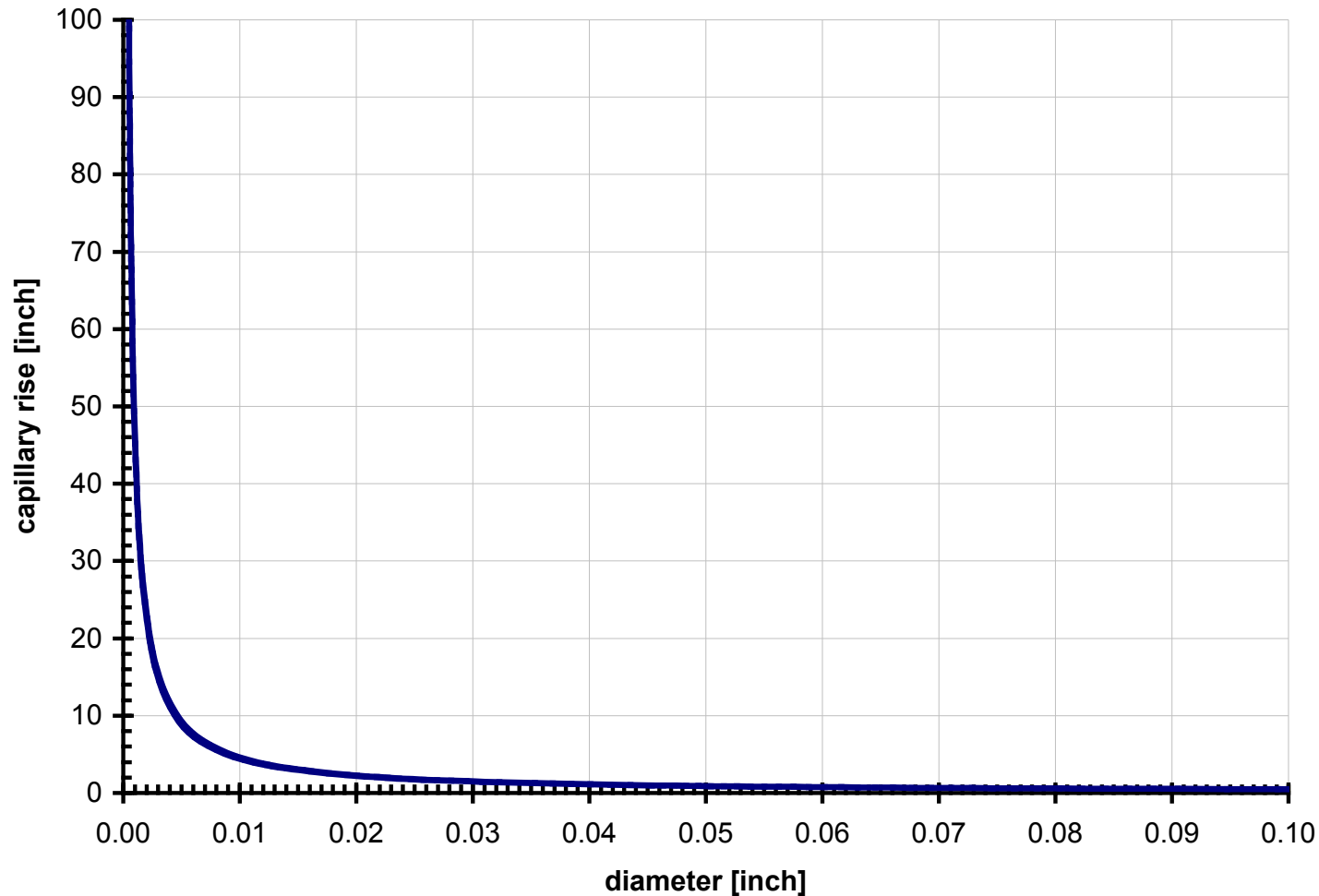

Capillary Flow

Siding laps

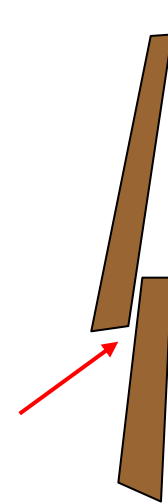





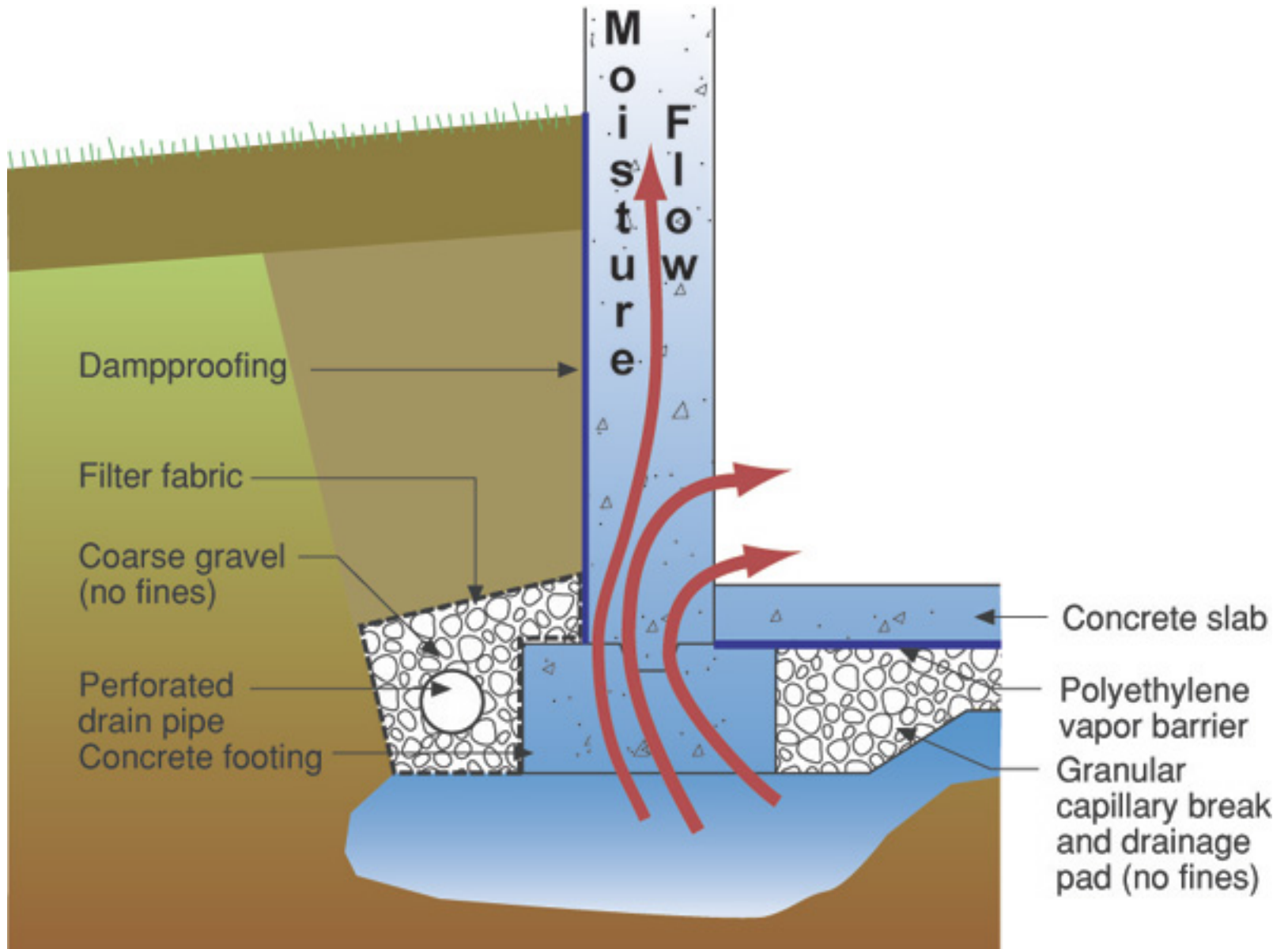

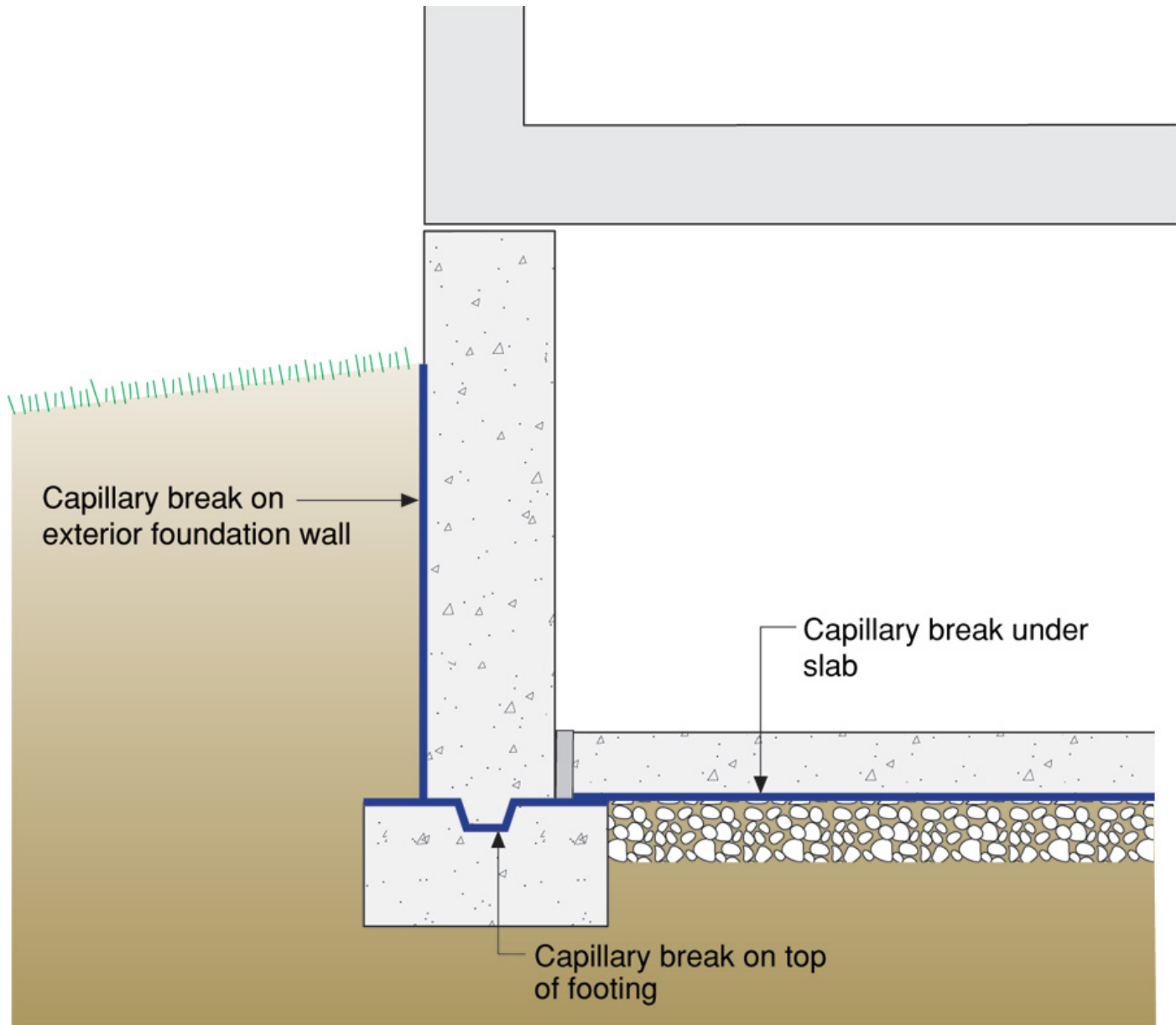

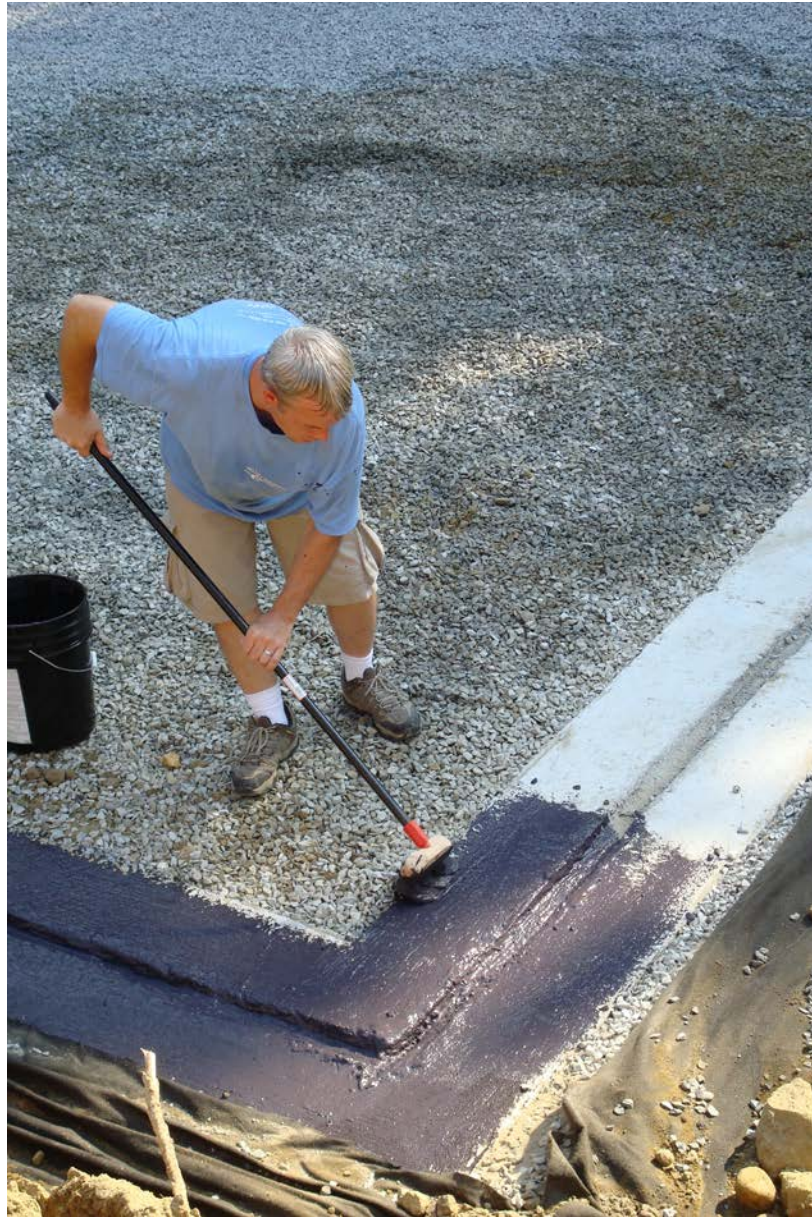

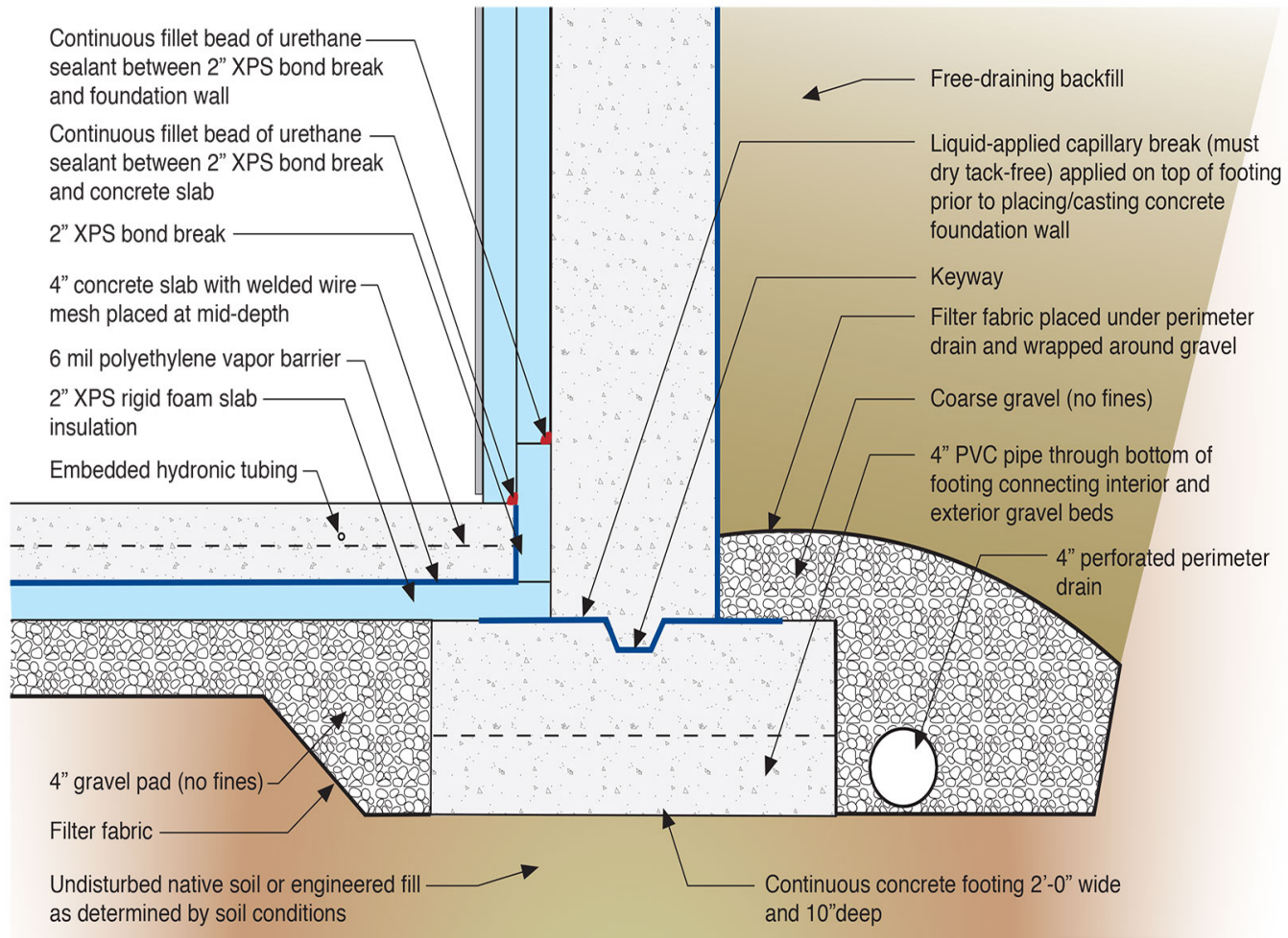









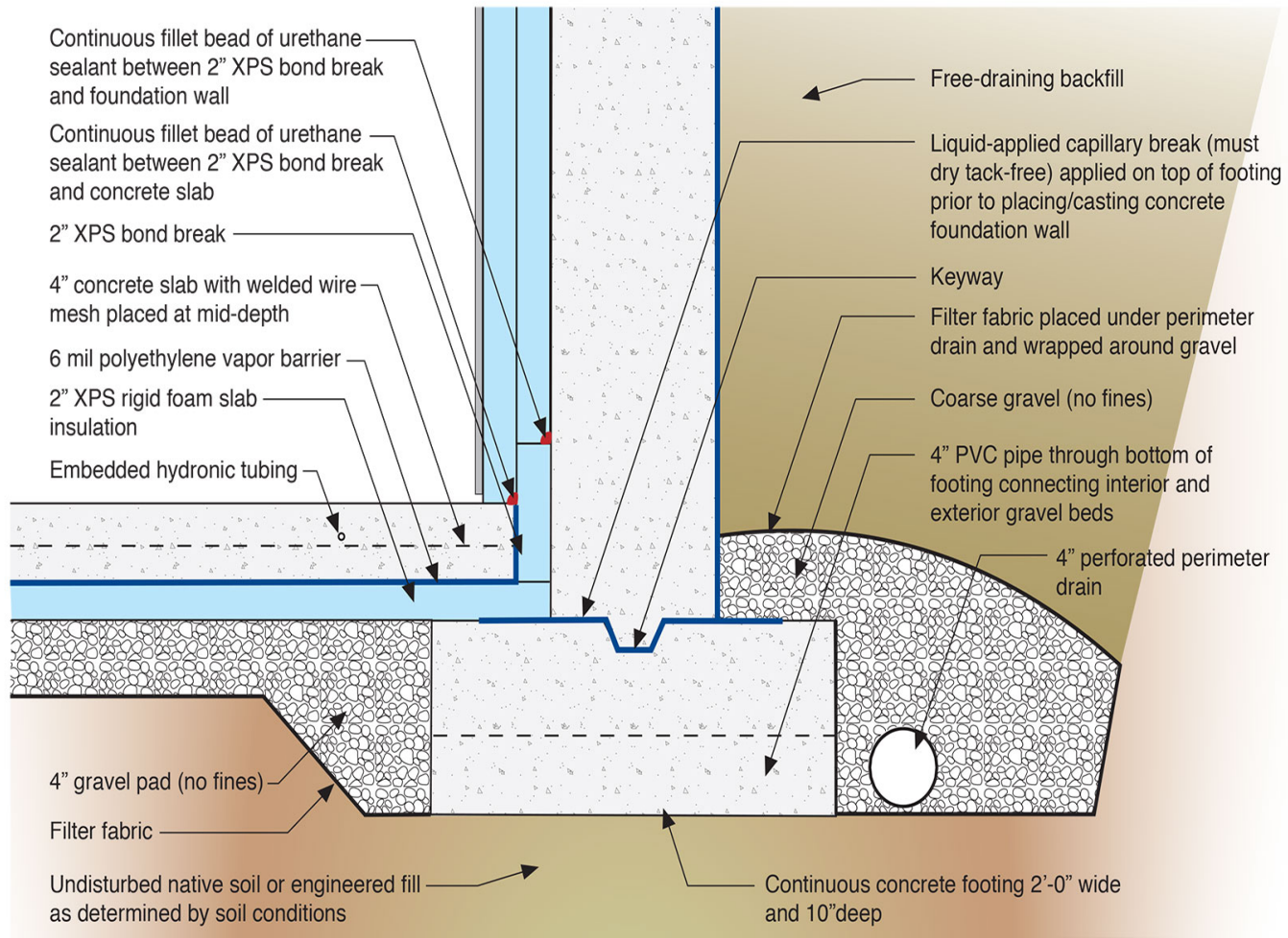



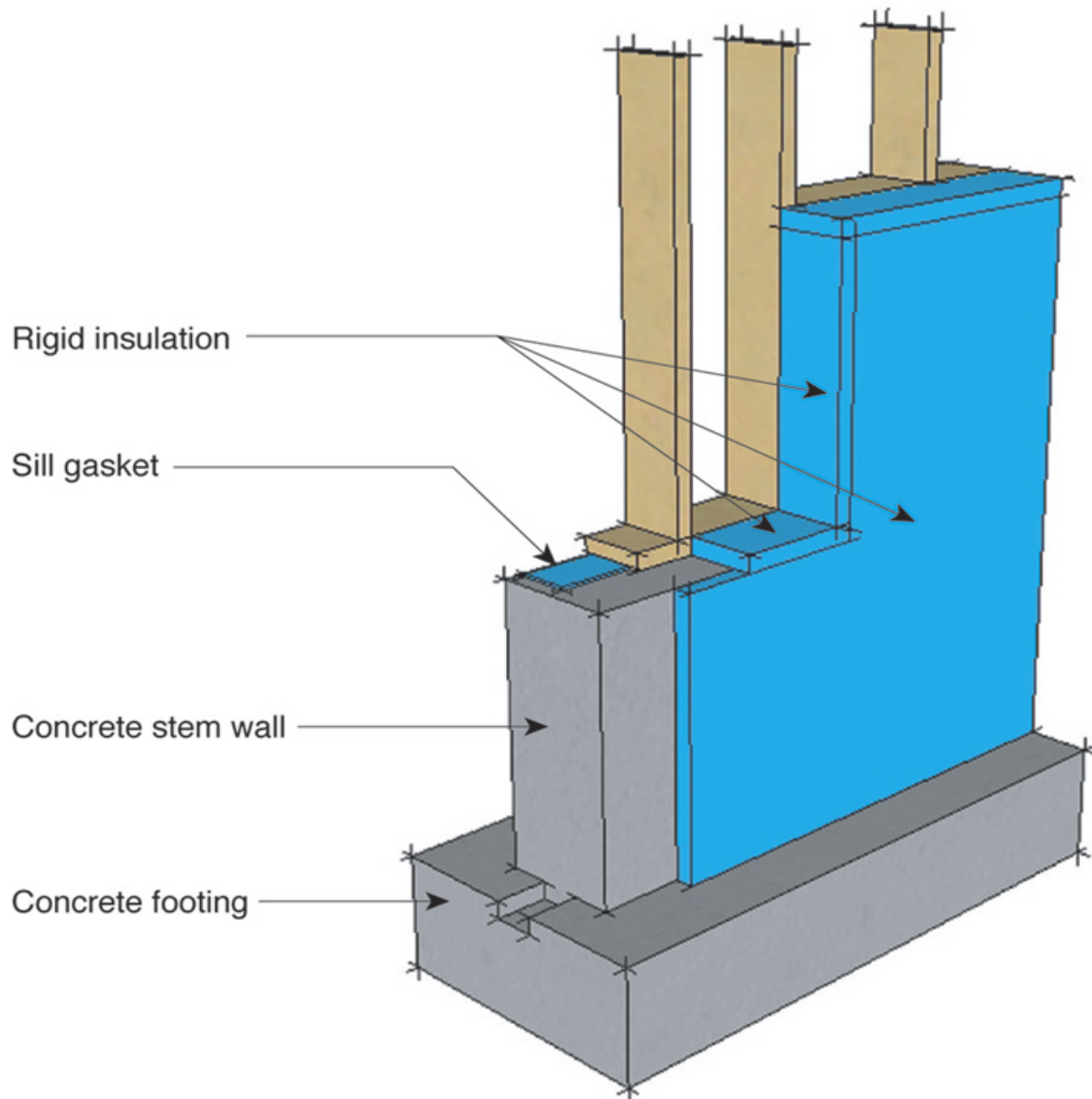

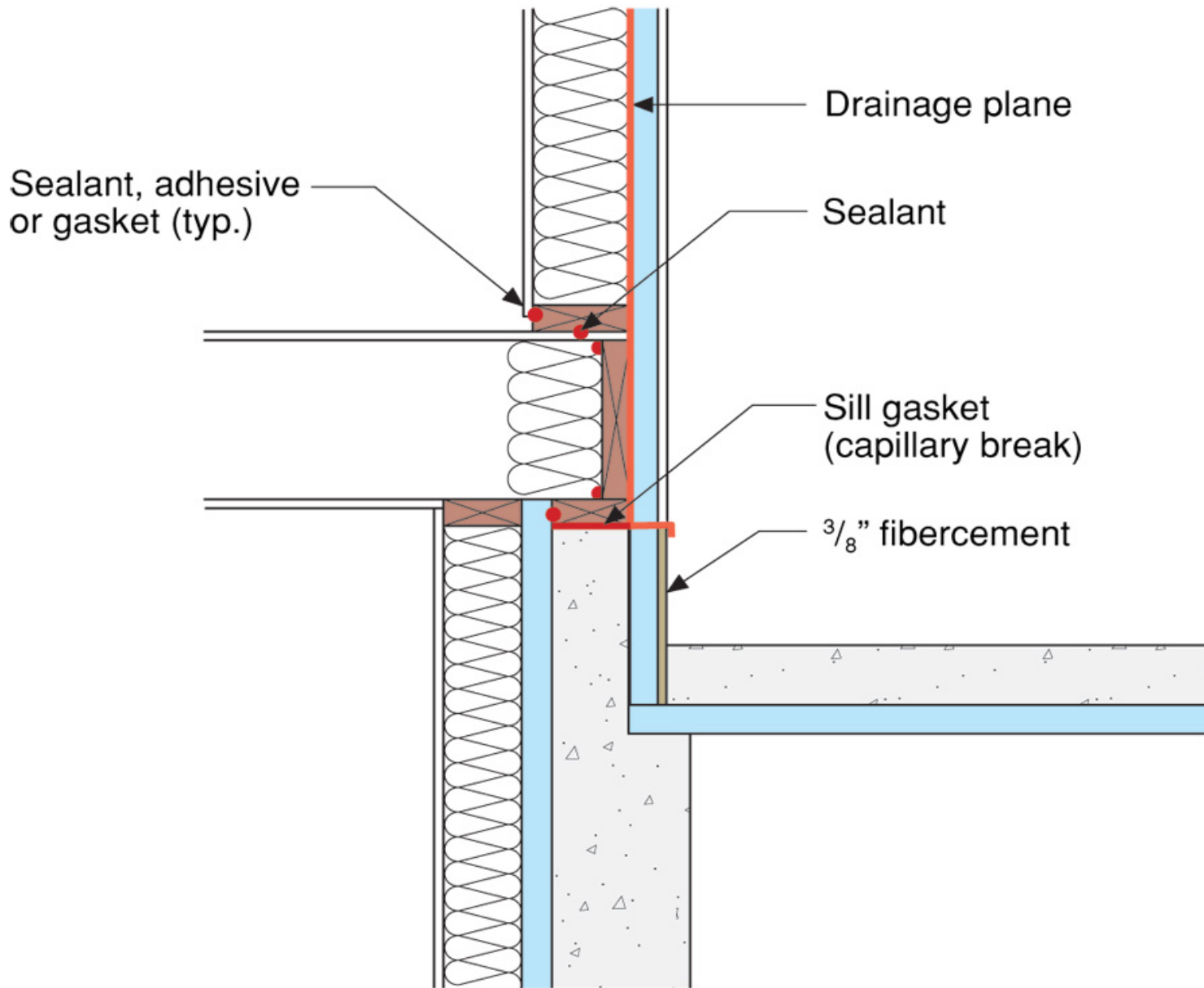

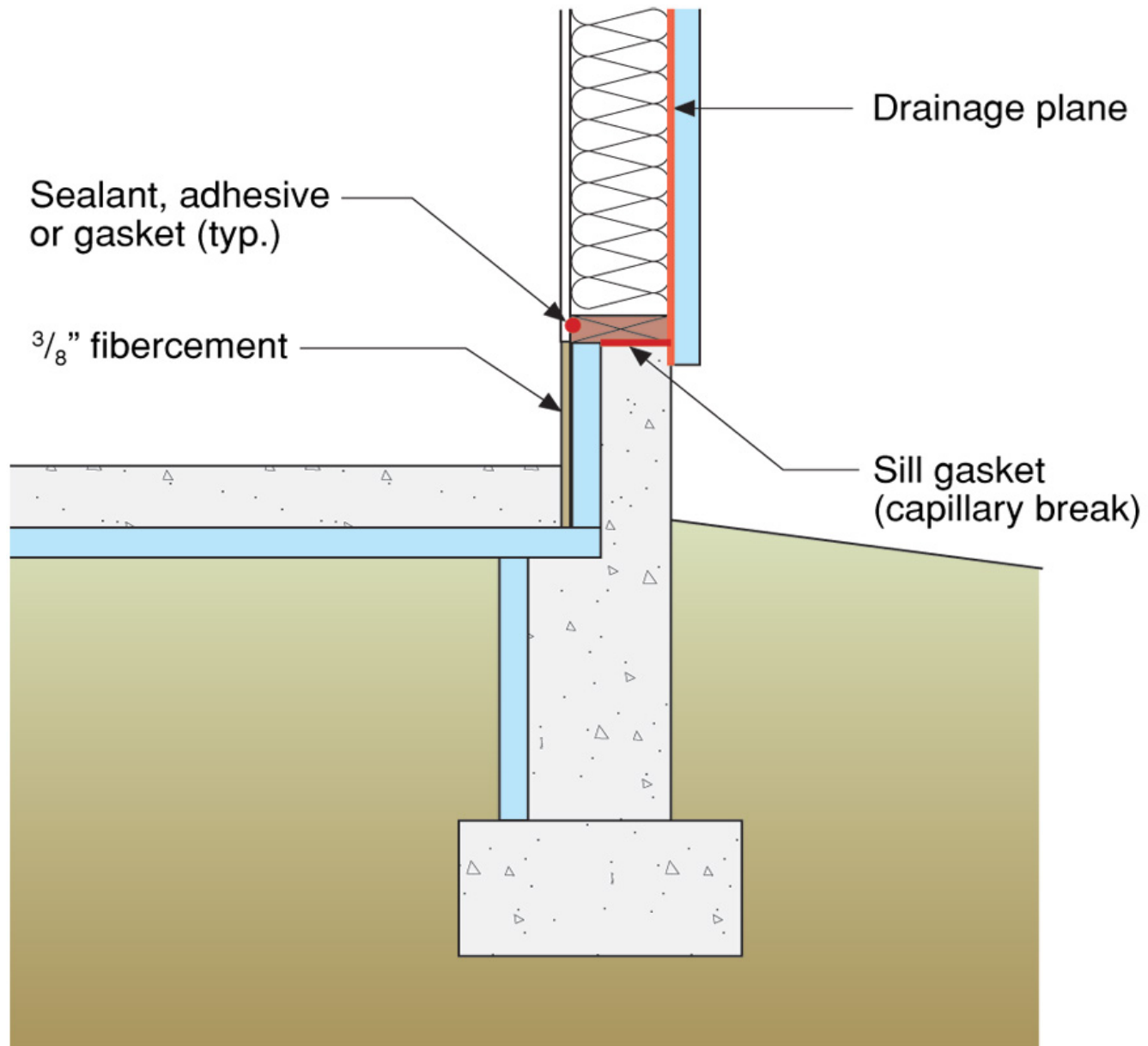

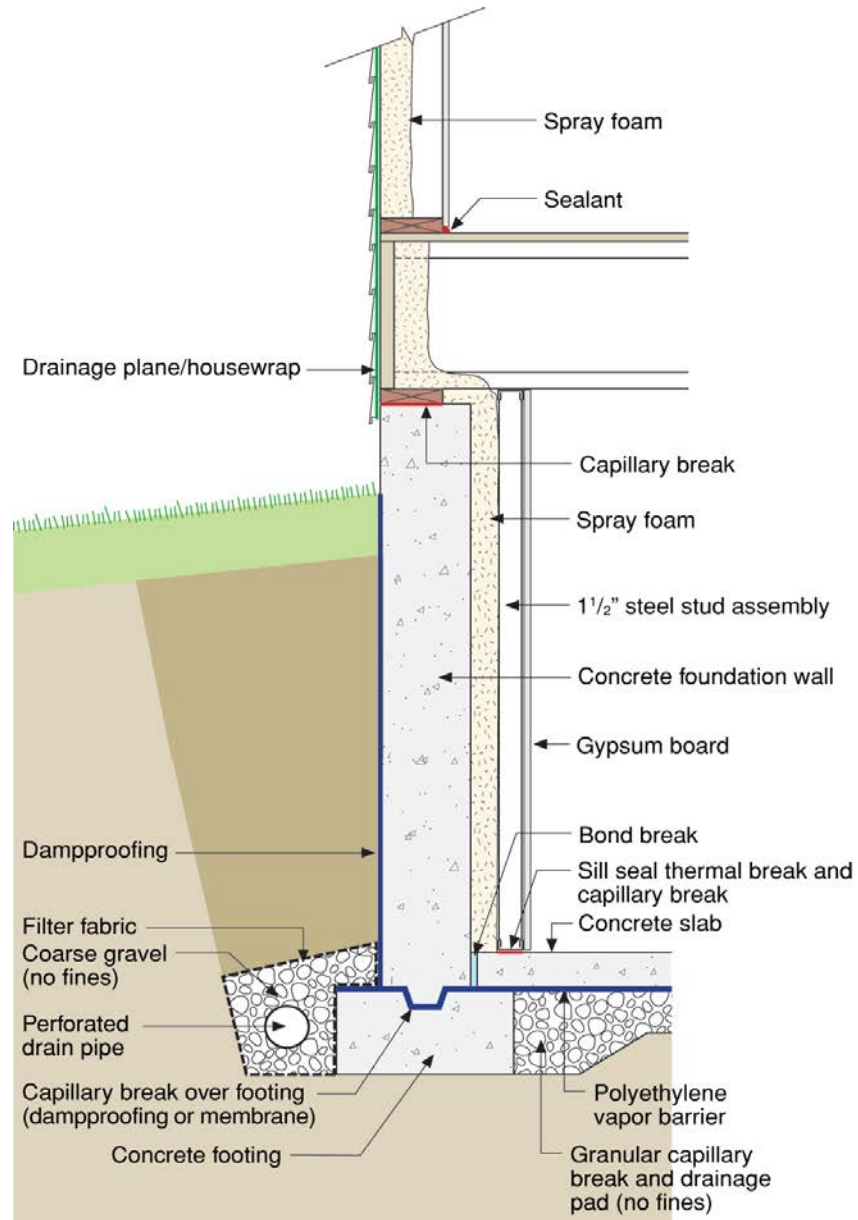





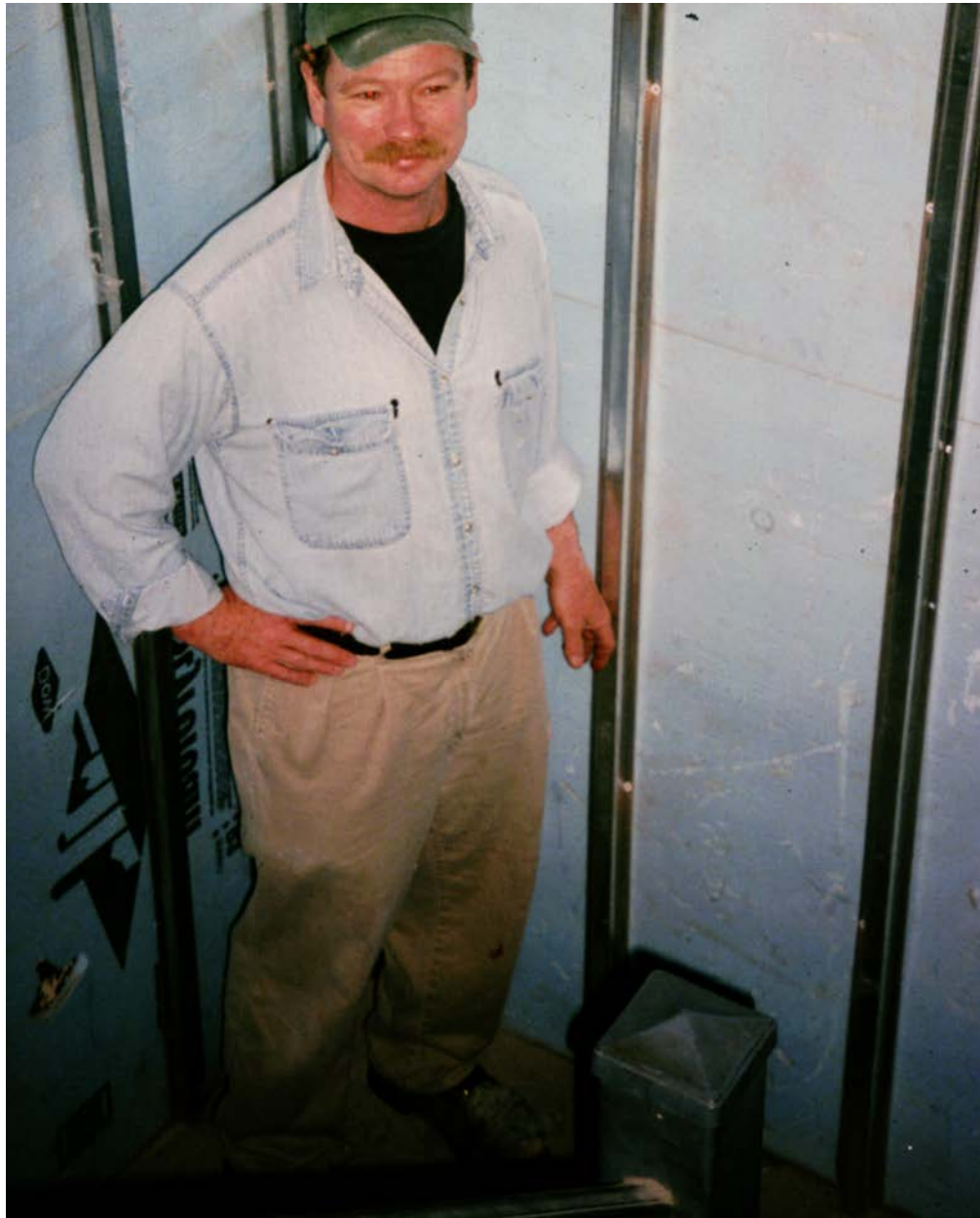





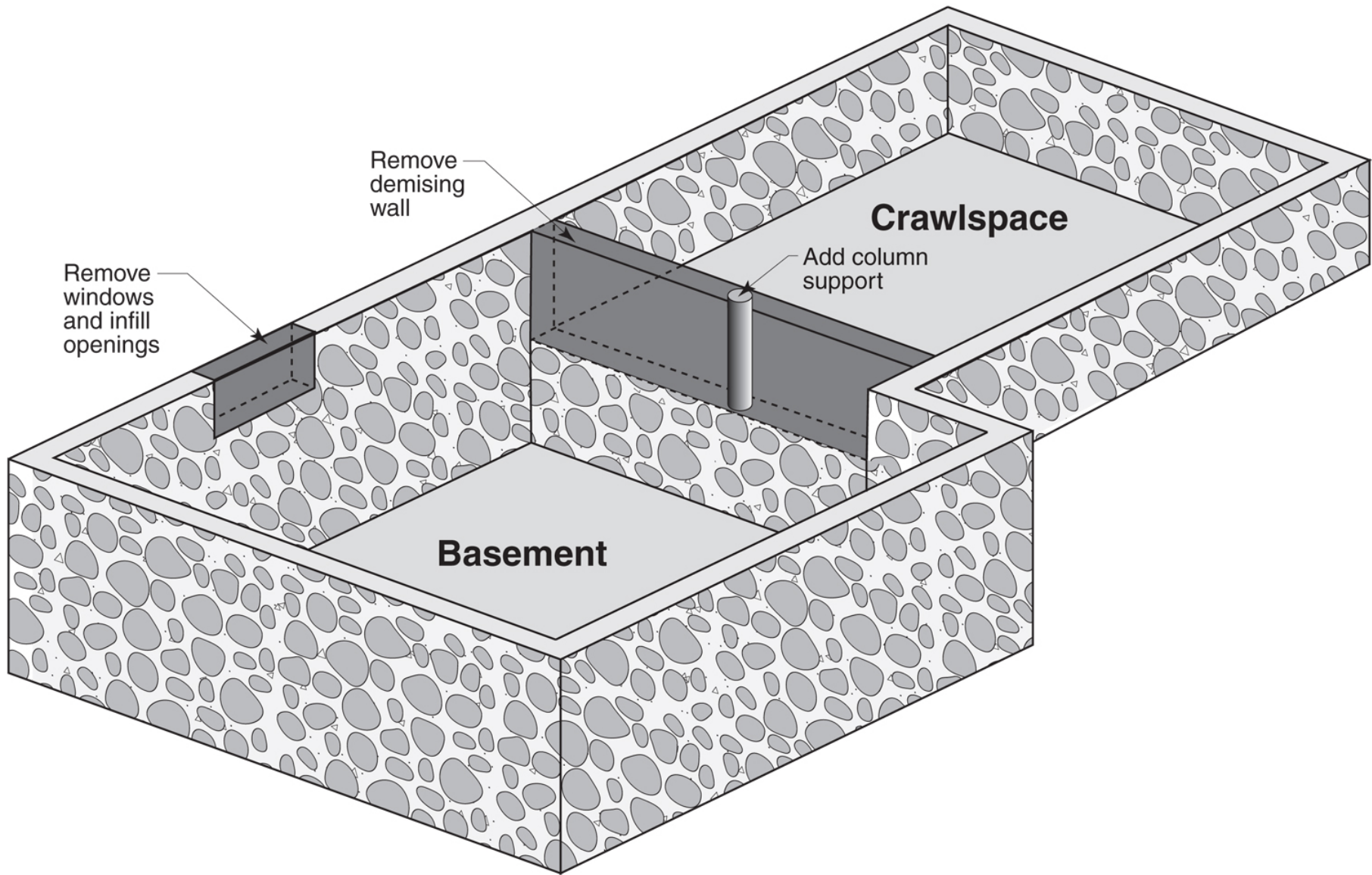



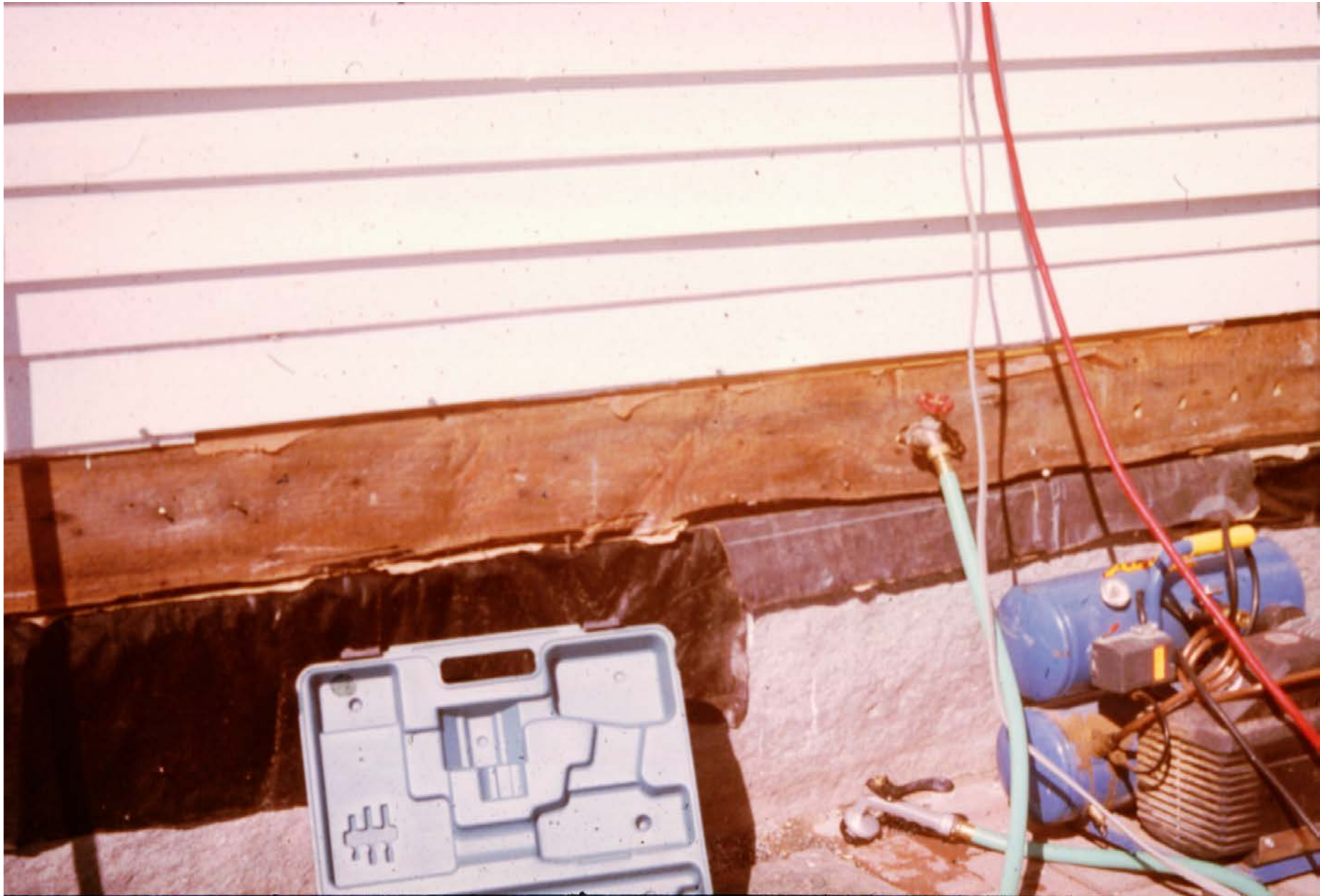



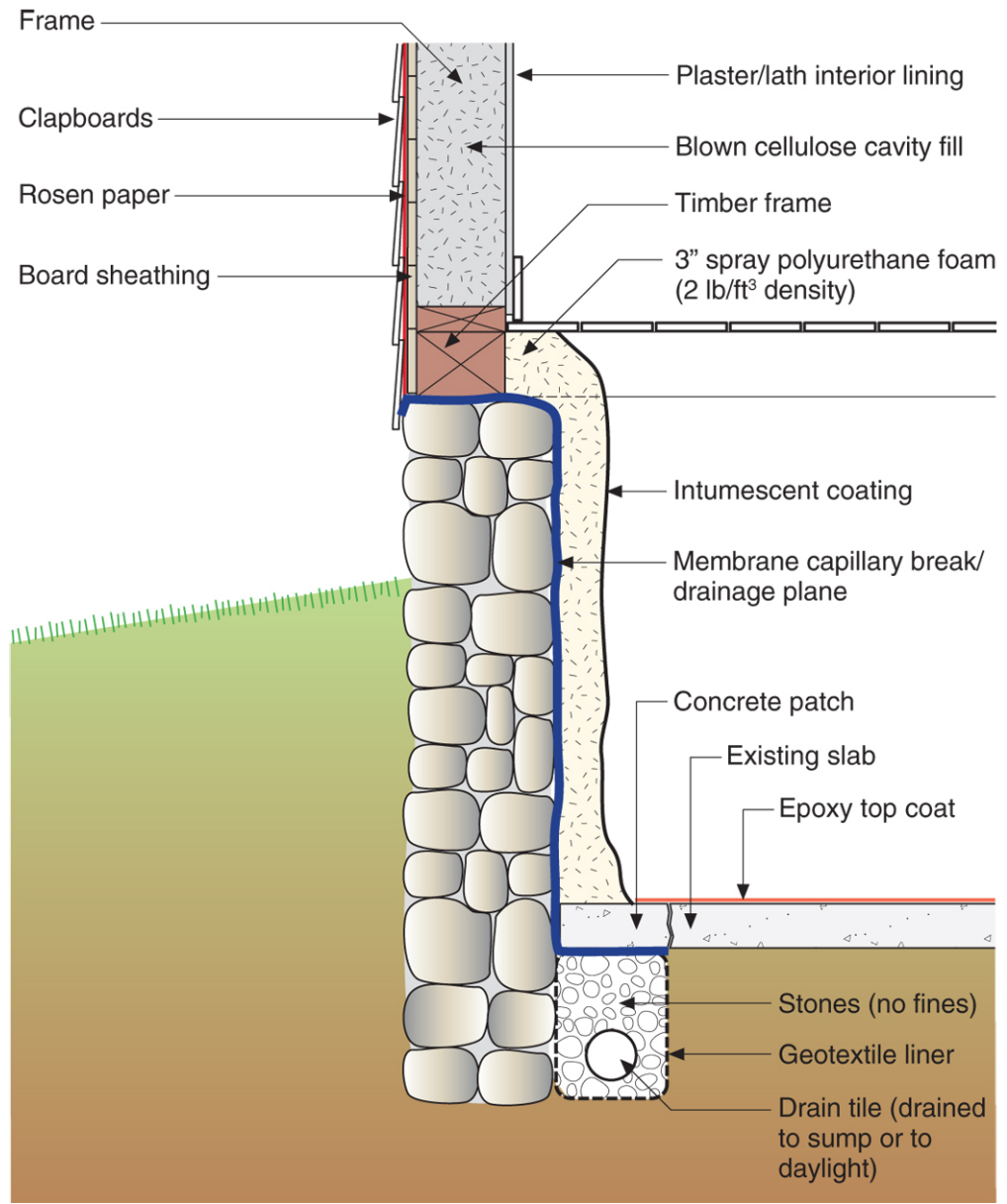







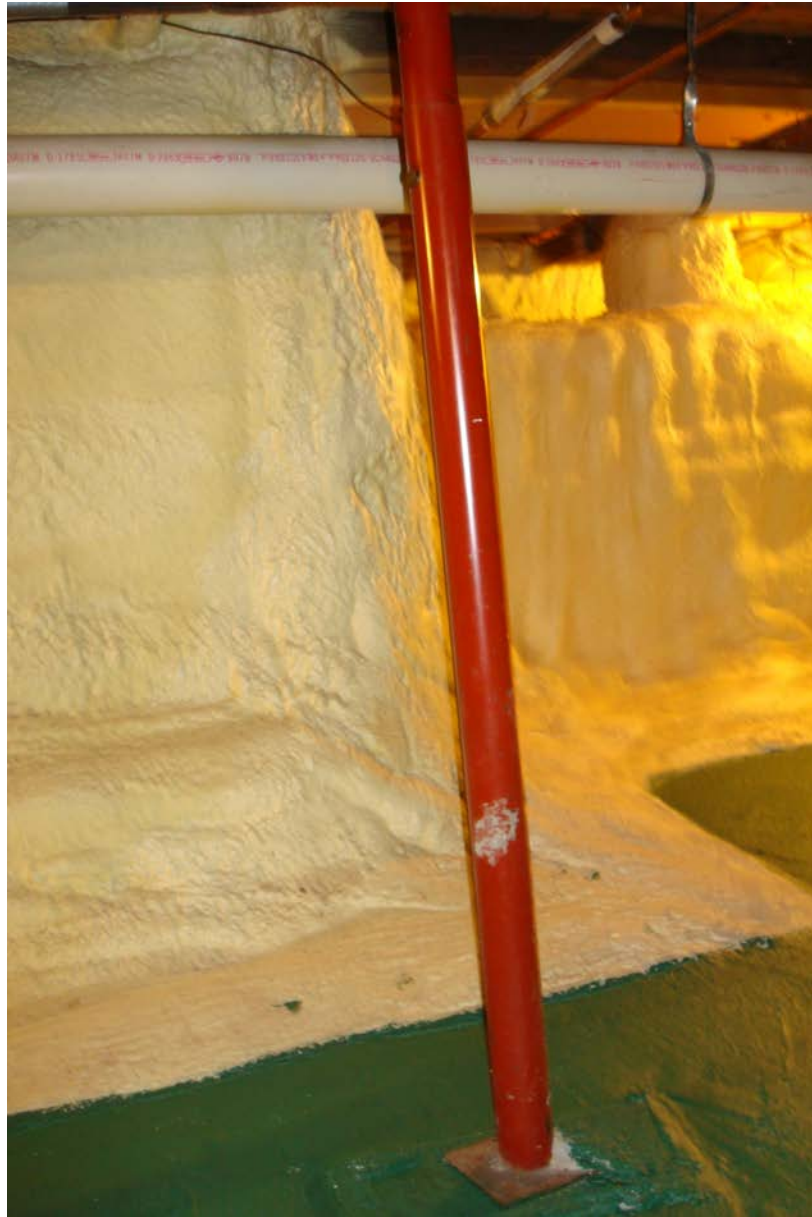



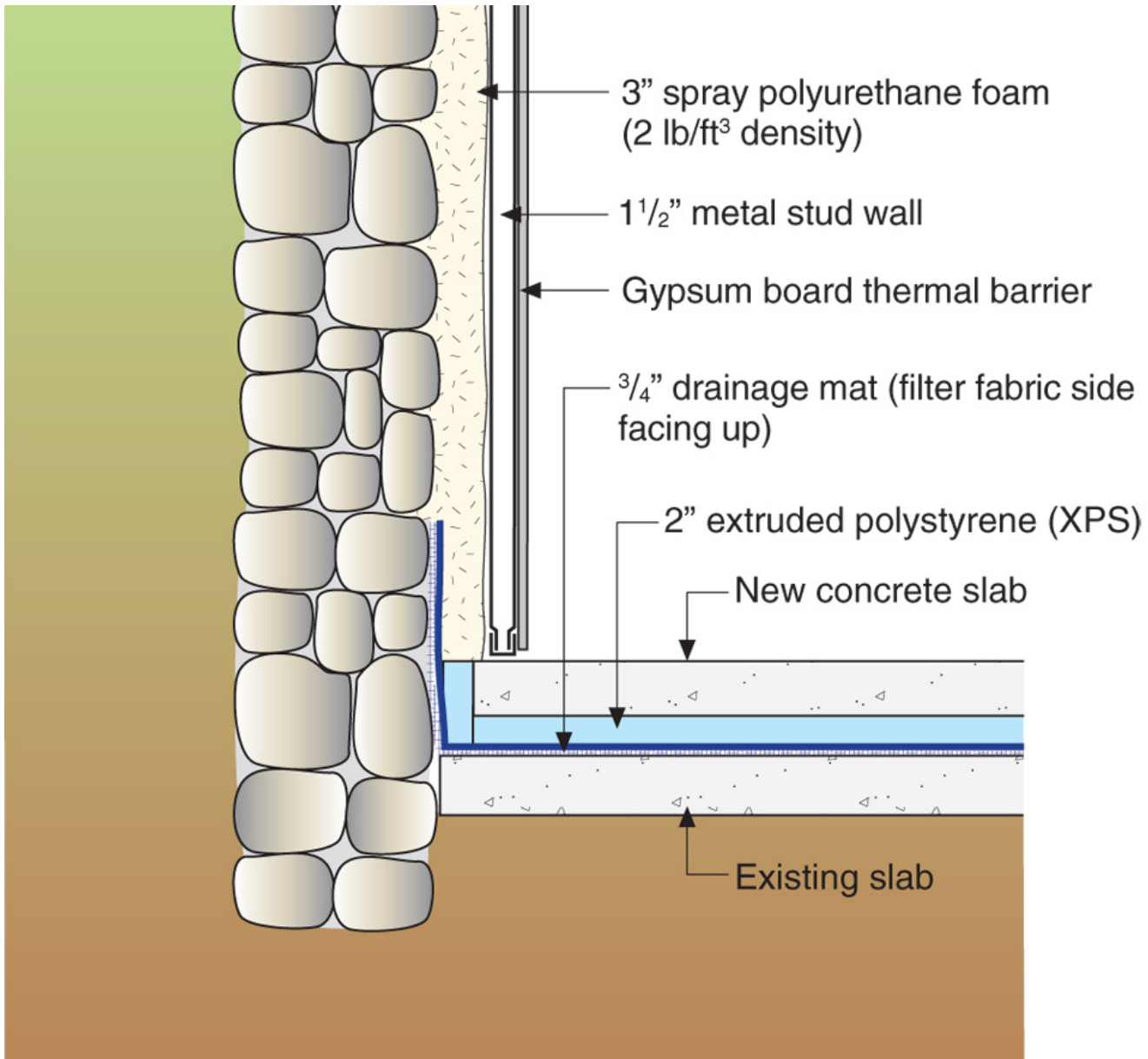



















**Vapor semi-permeable assembly
allows moisture to pass in a
slow, controlled manner**

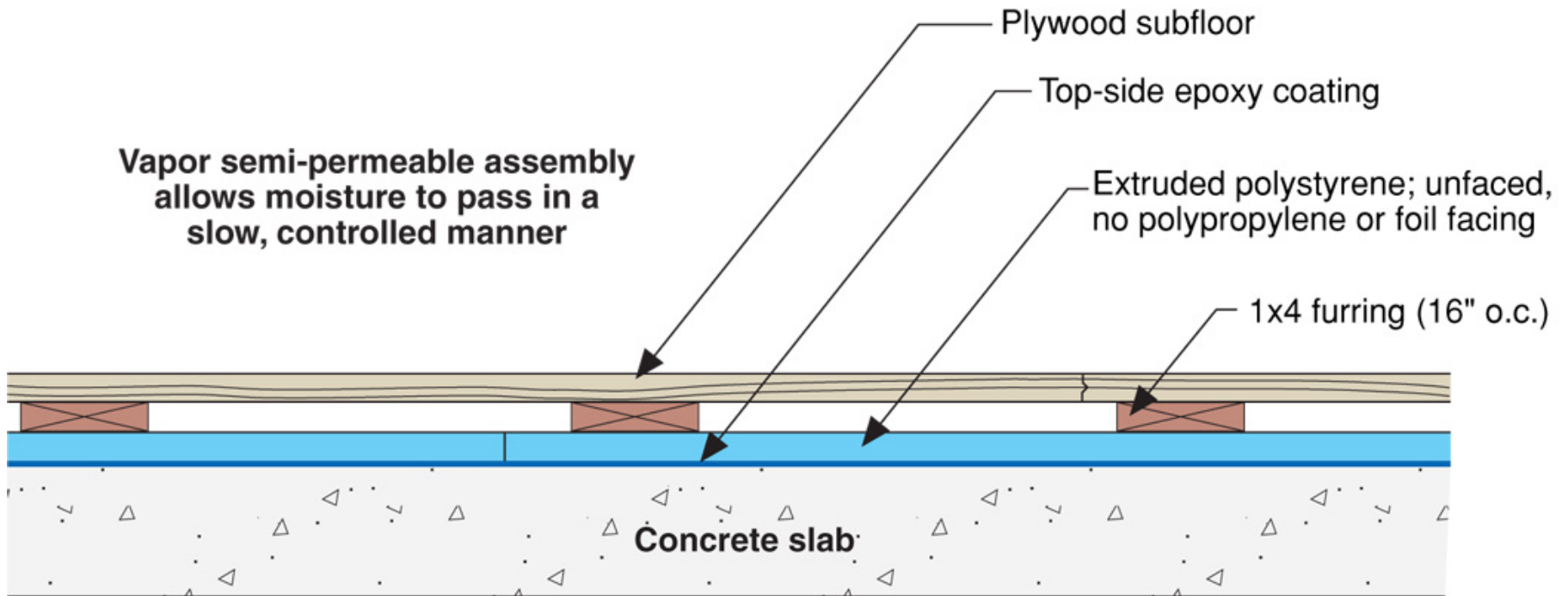







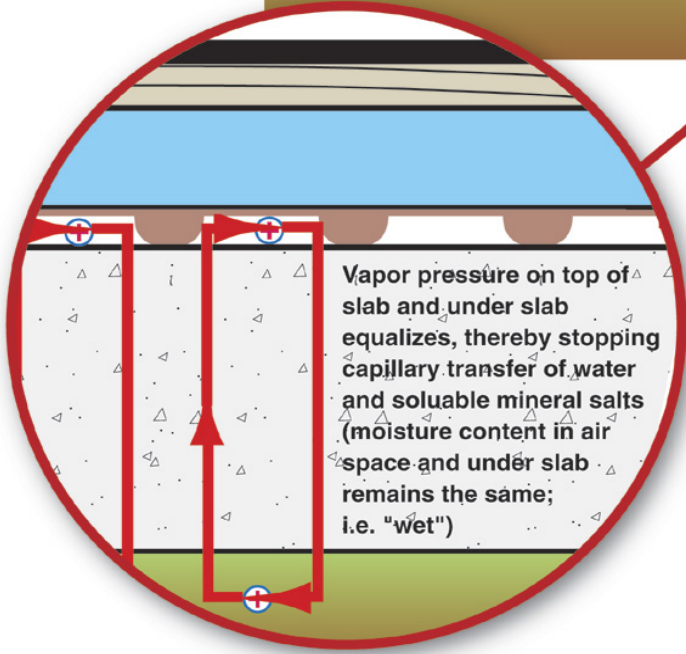
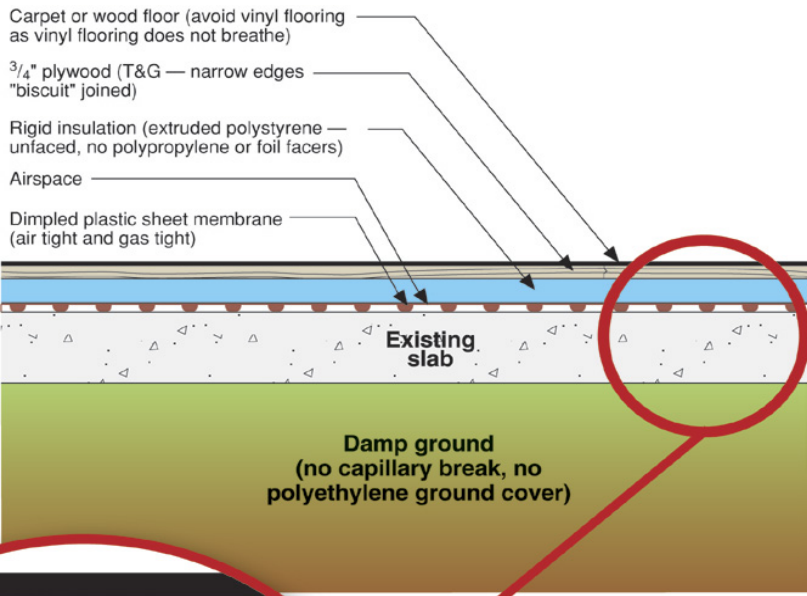

























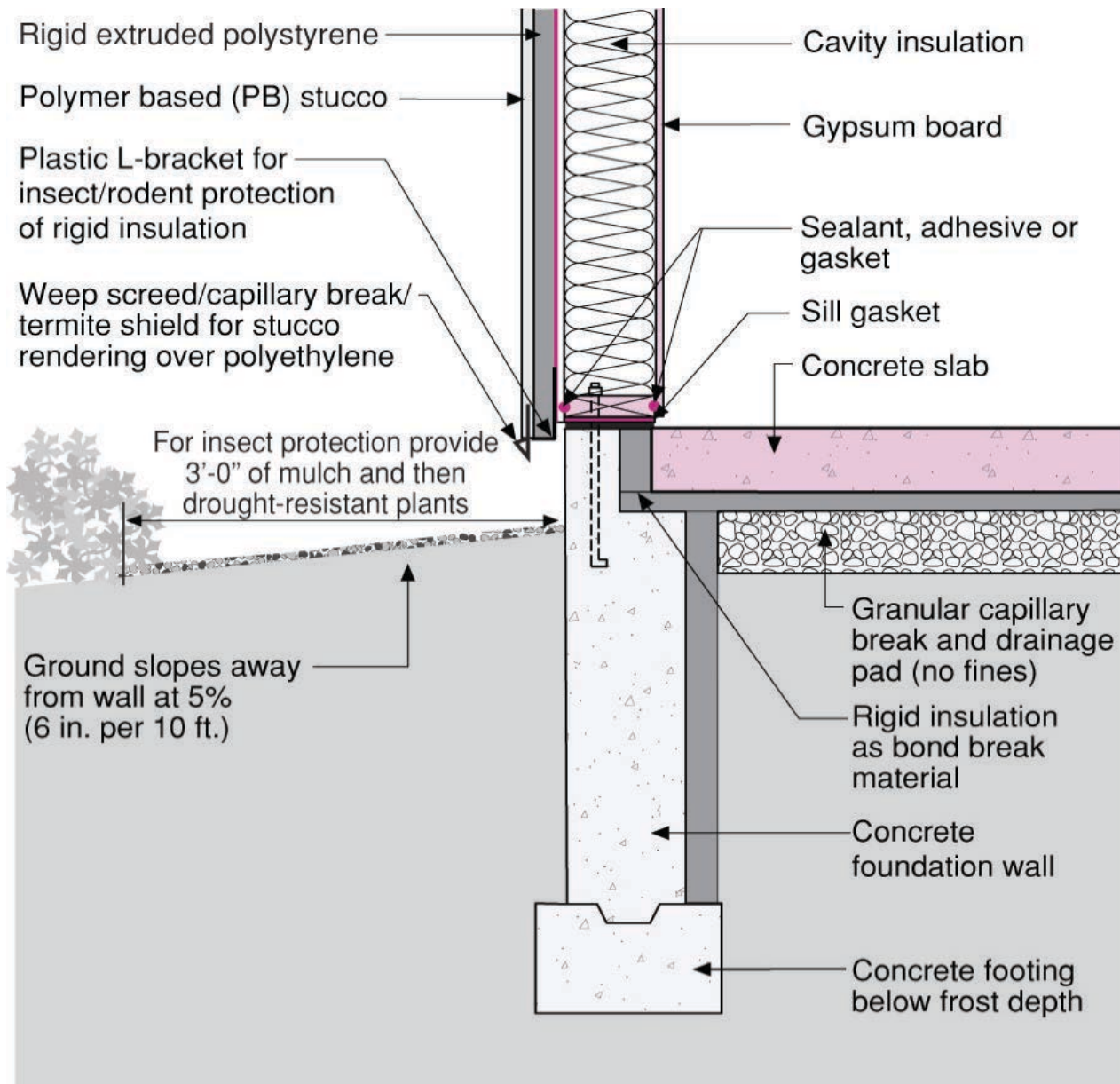













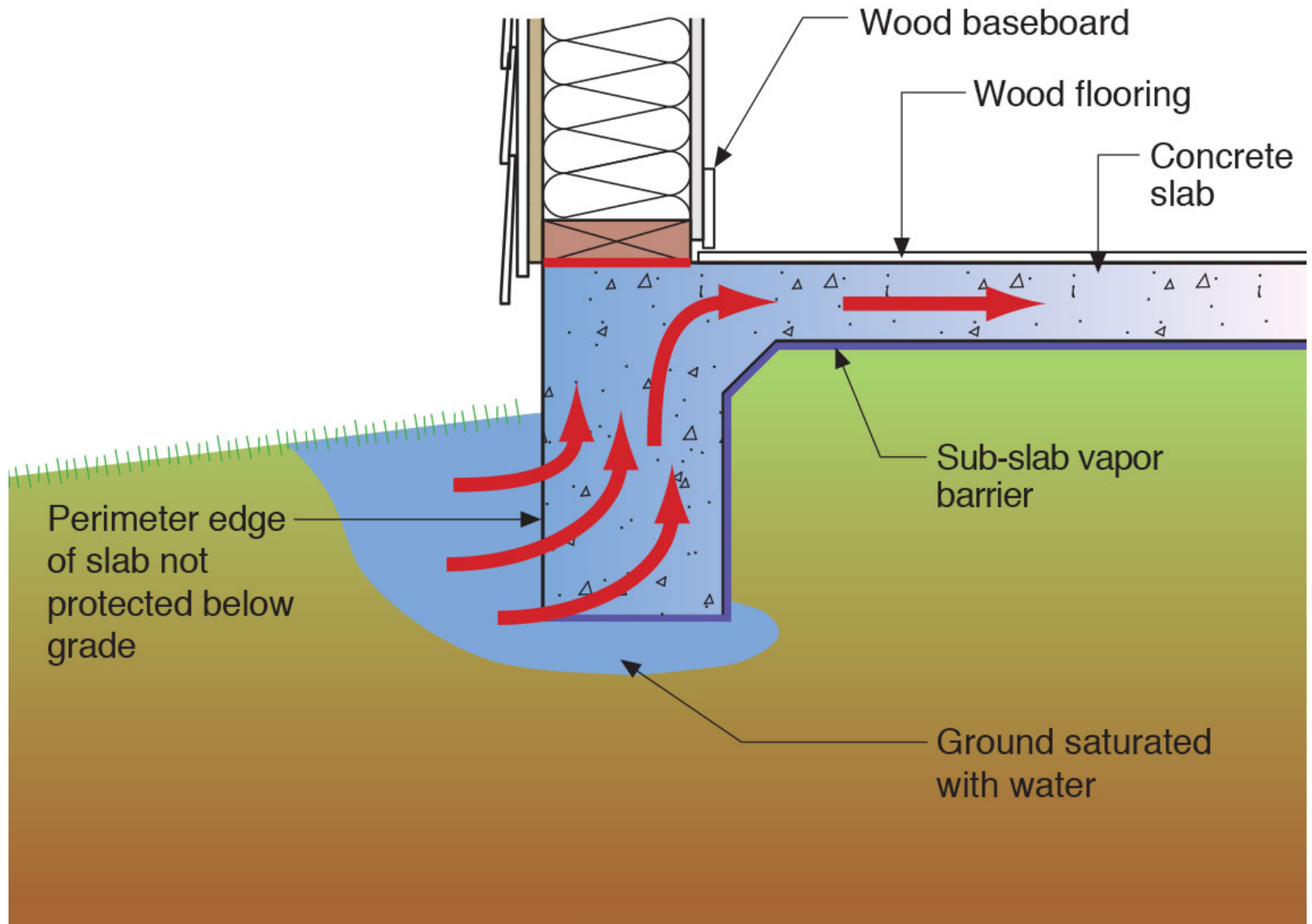







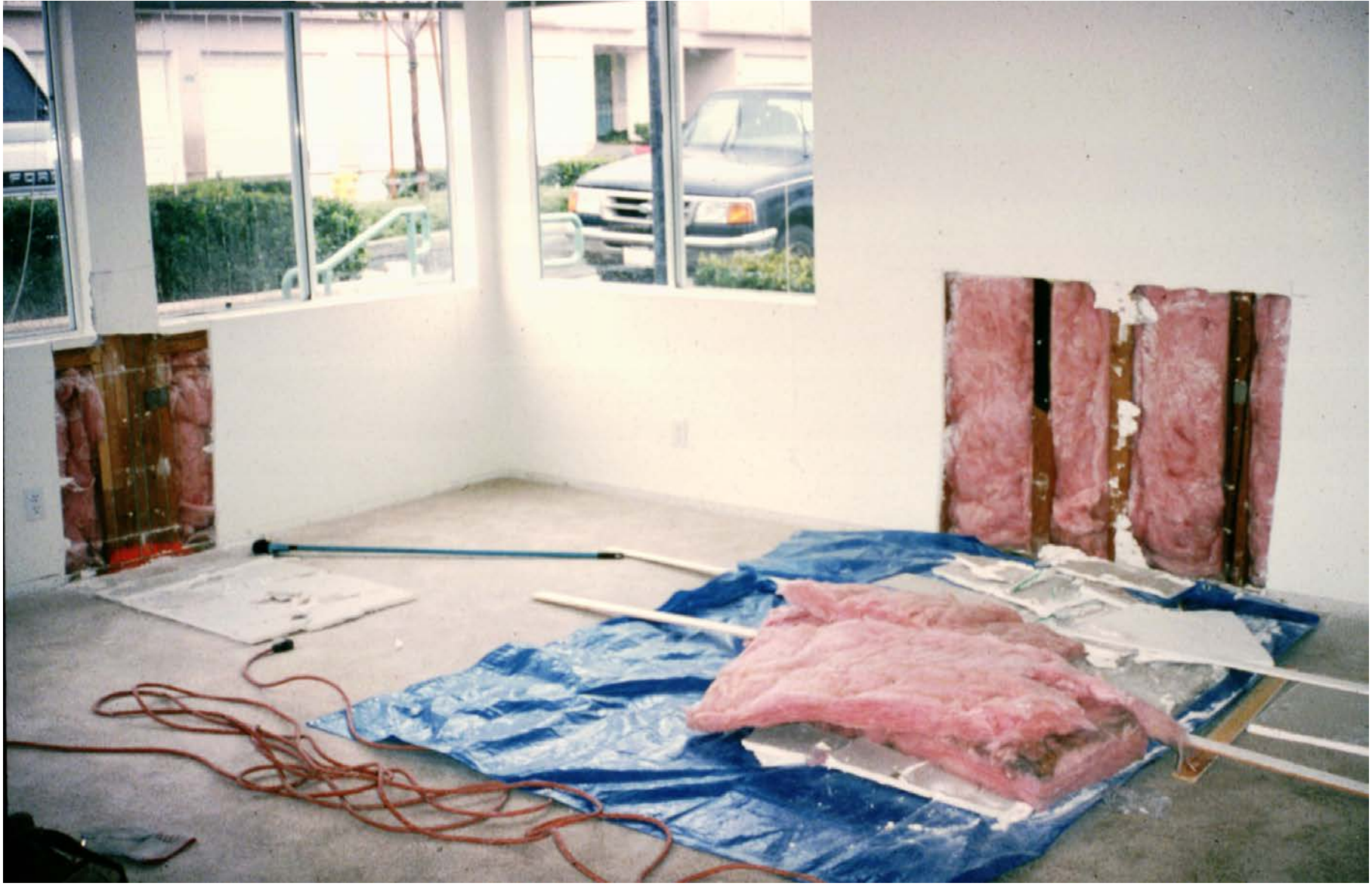













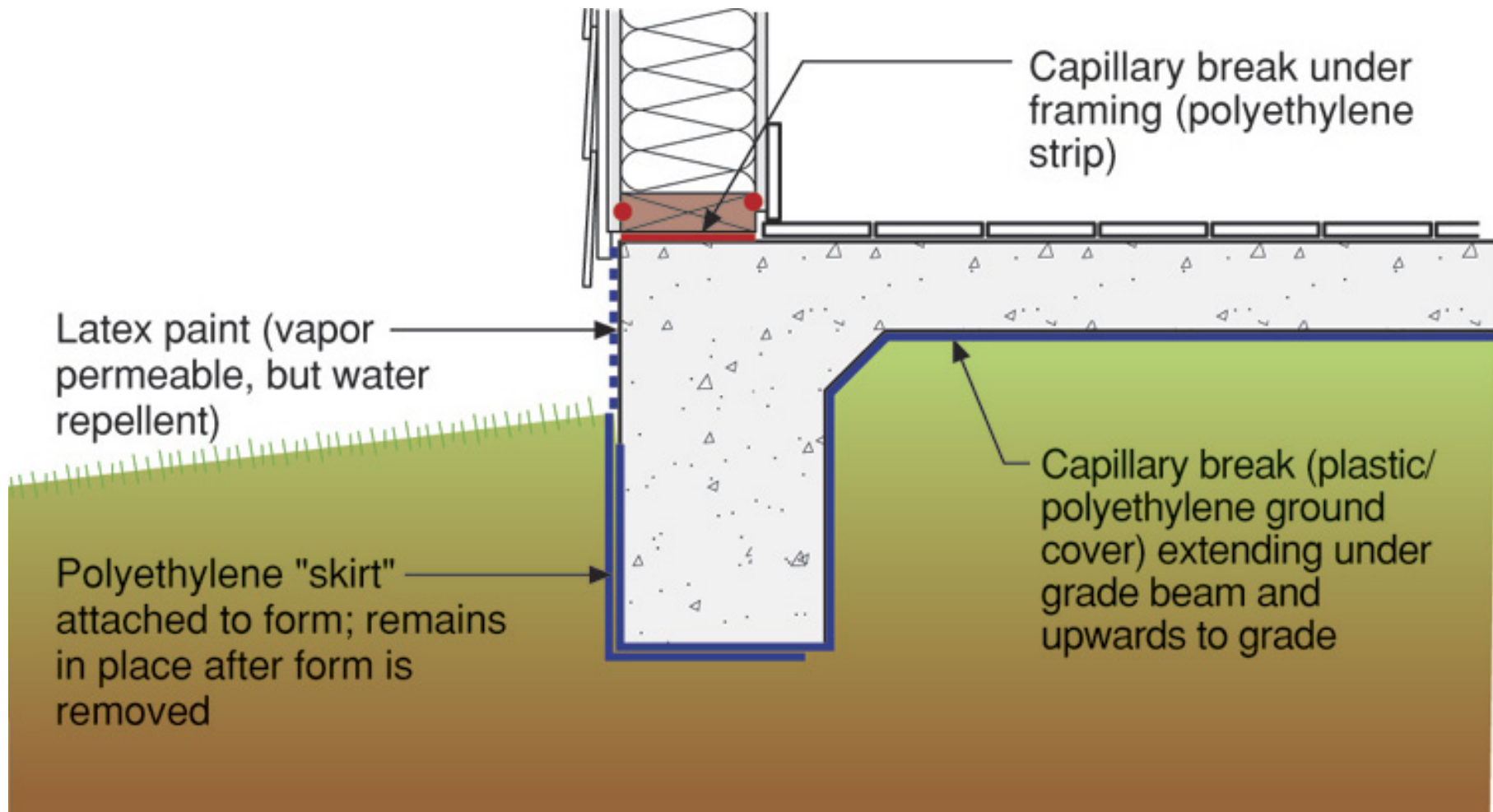





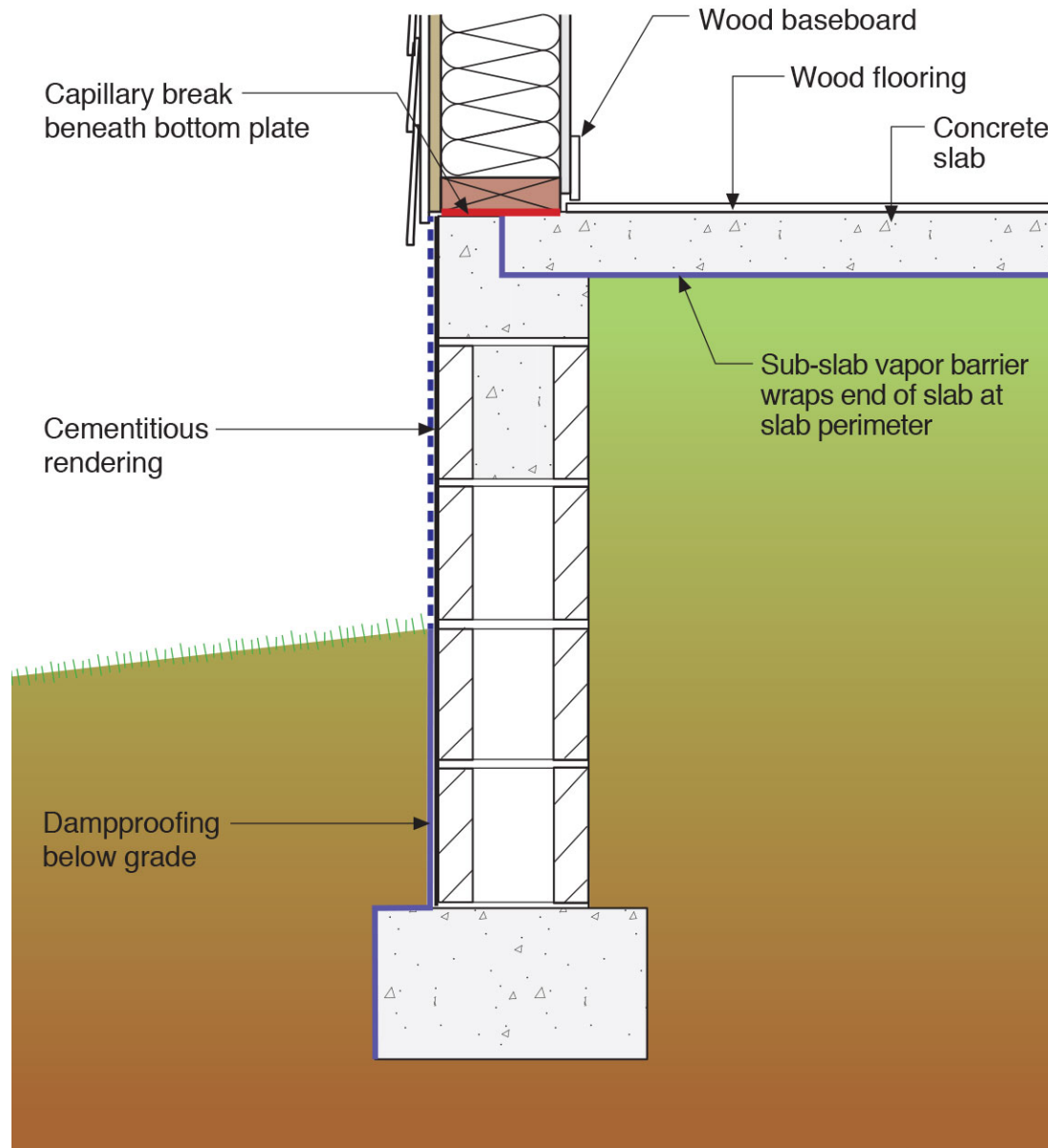





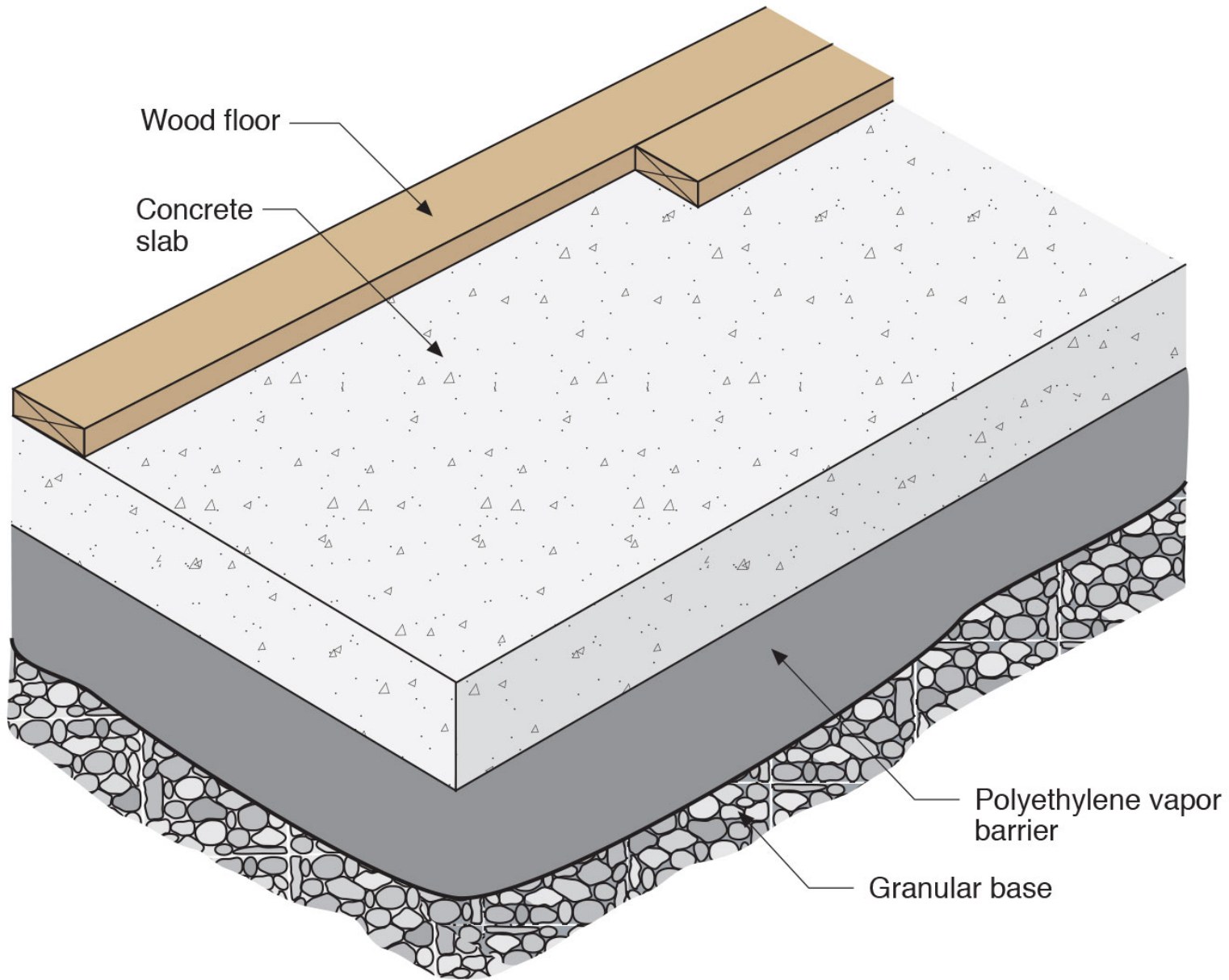

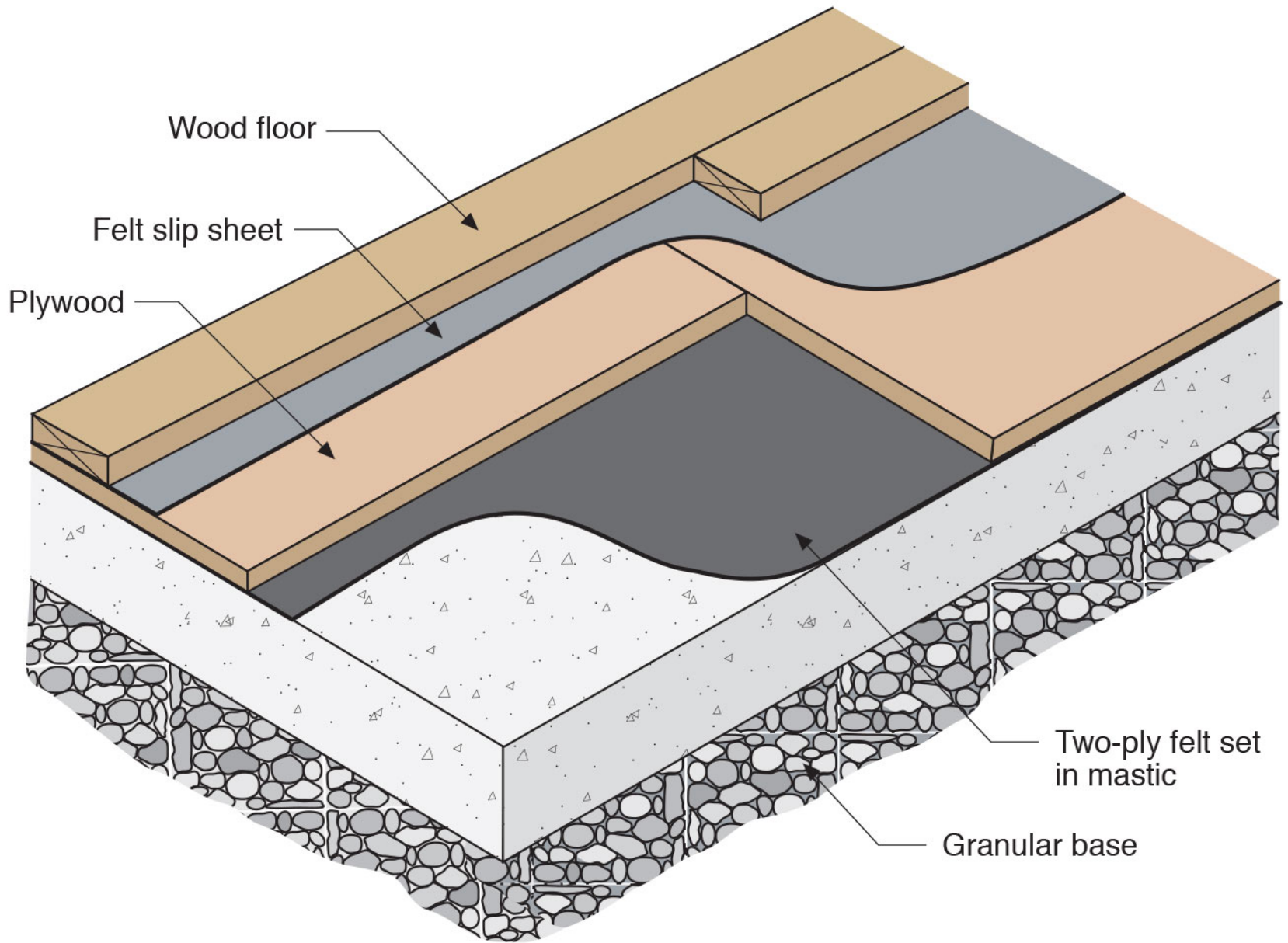



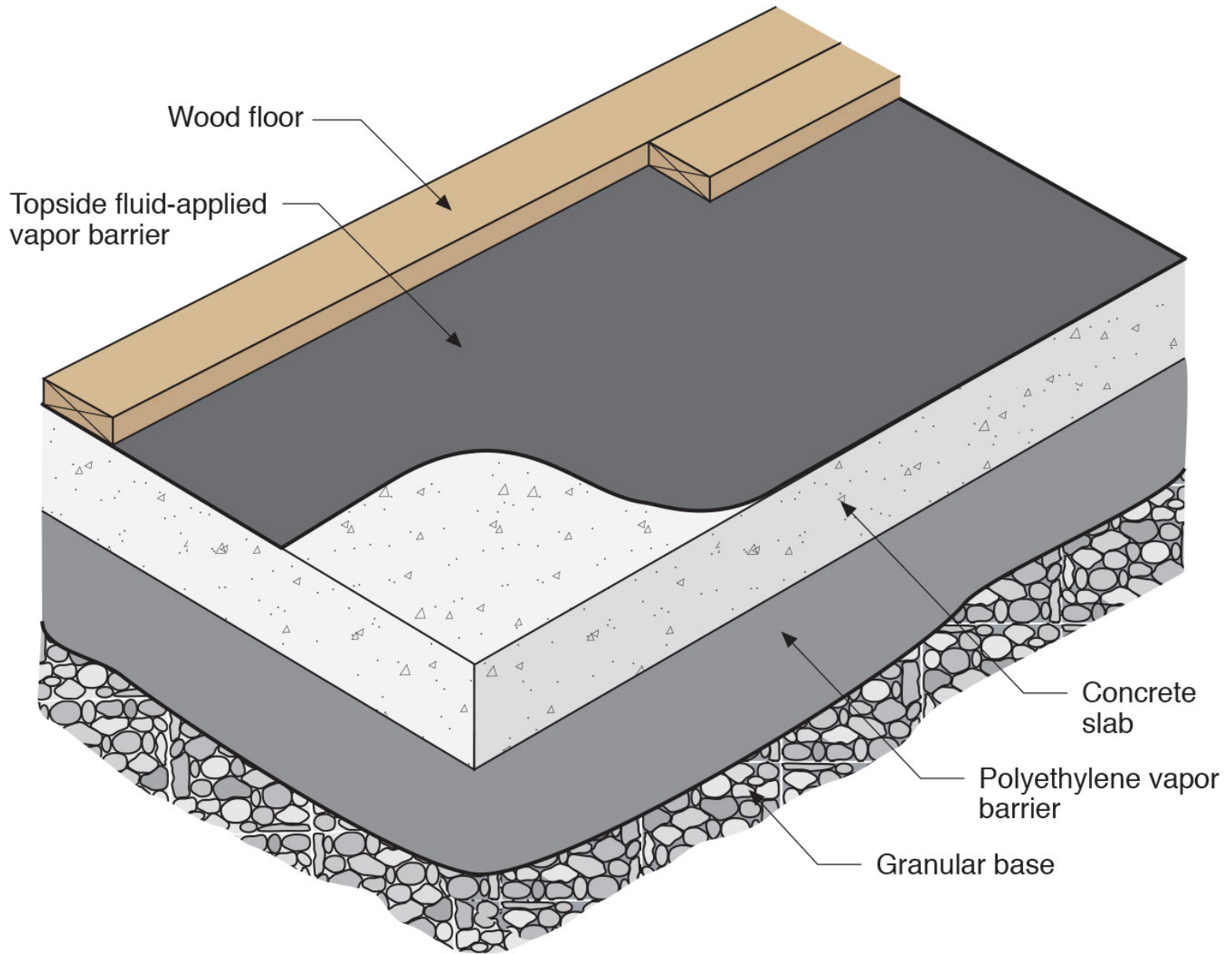





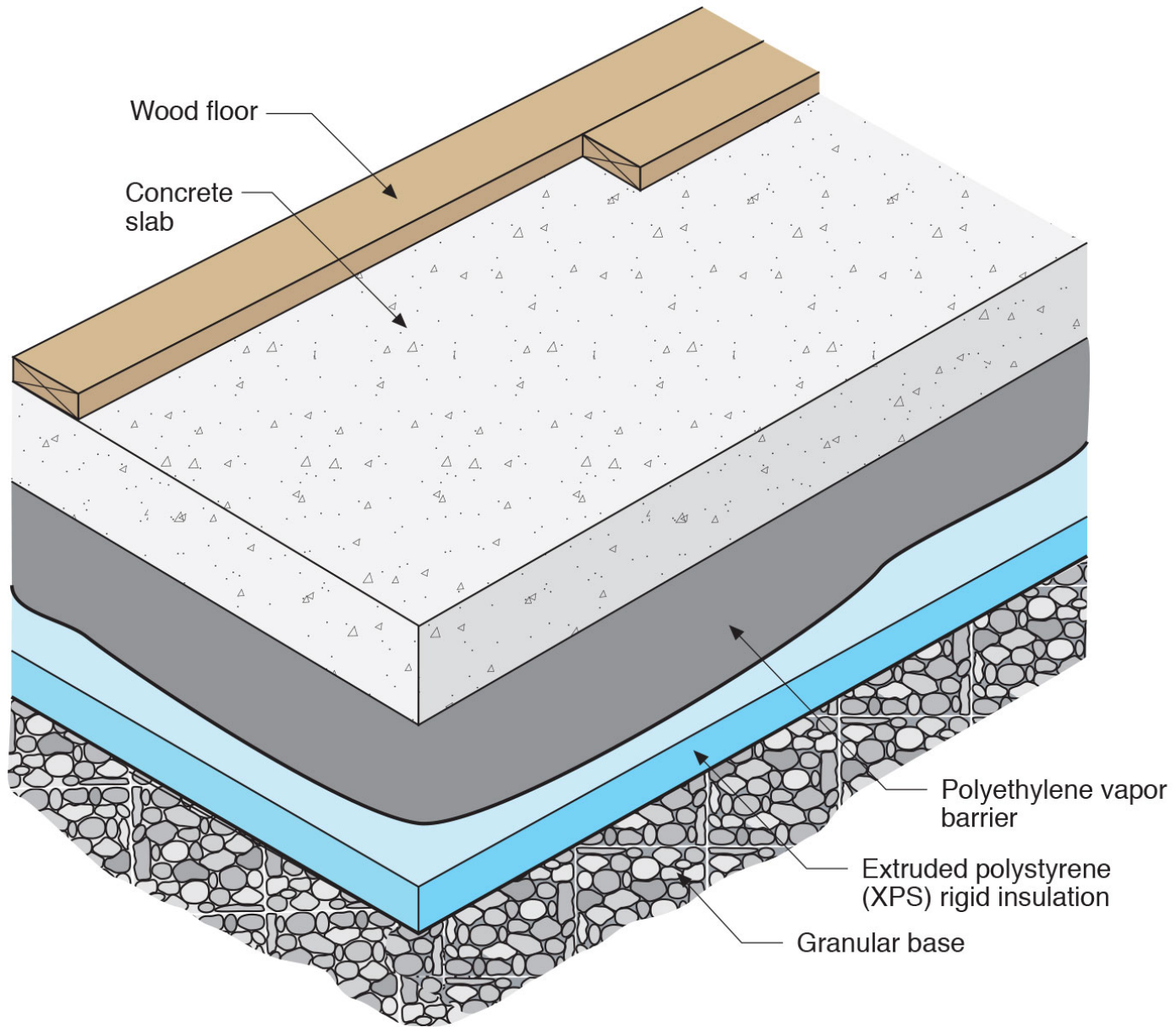







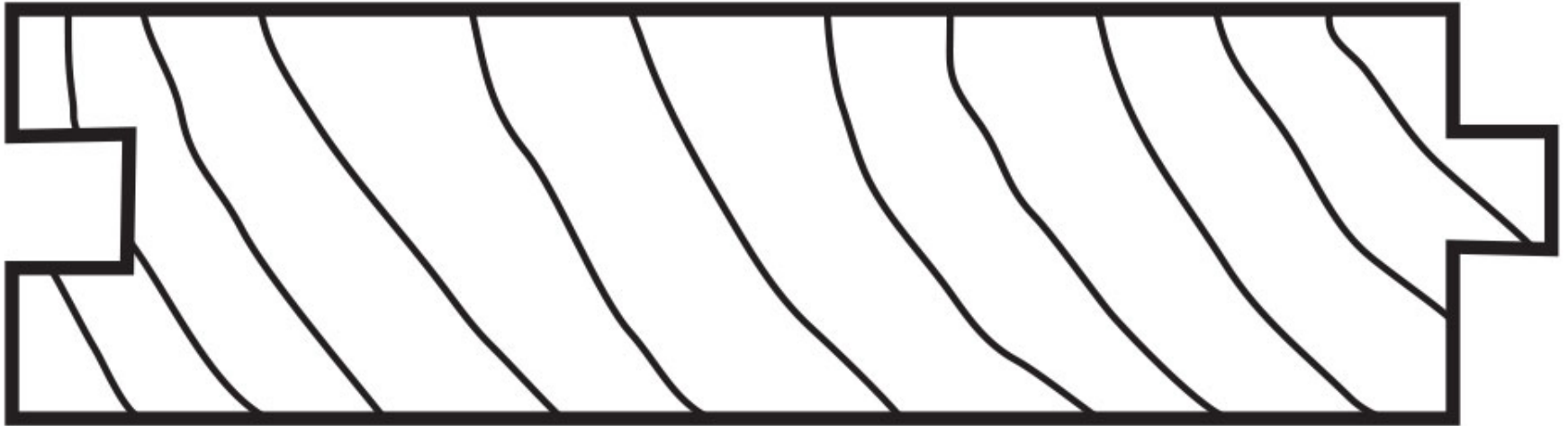

Plain

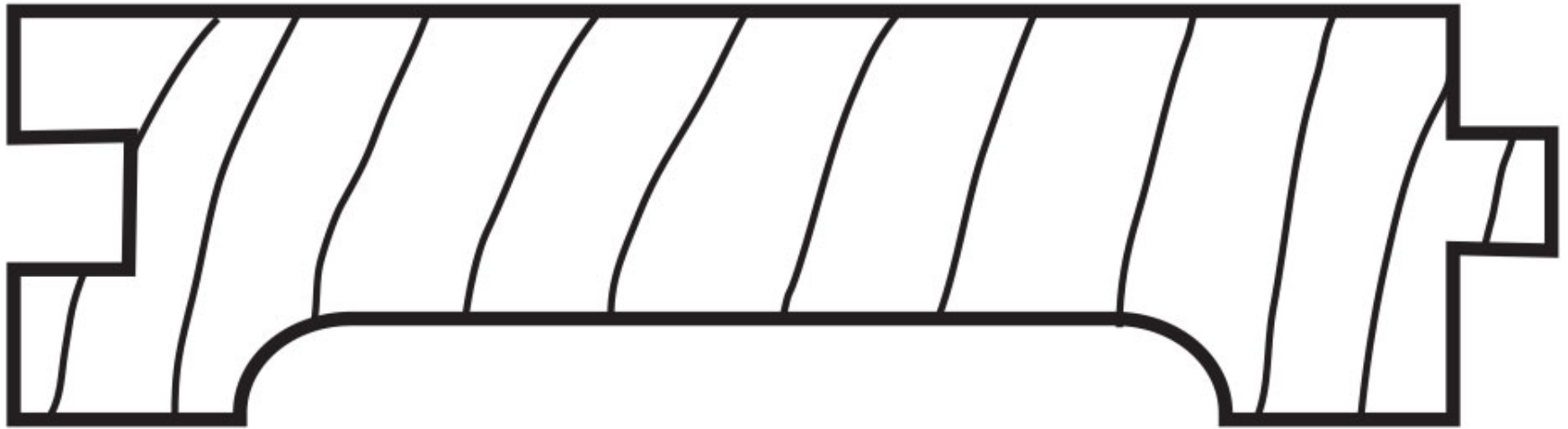

Hollow Back

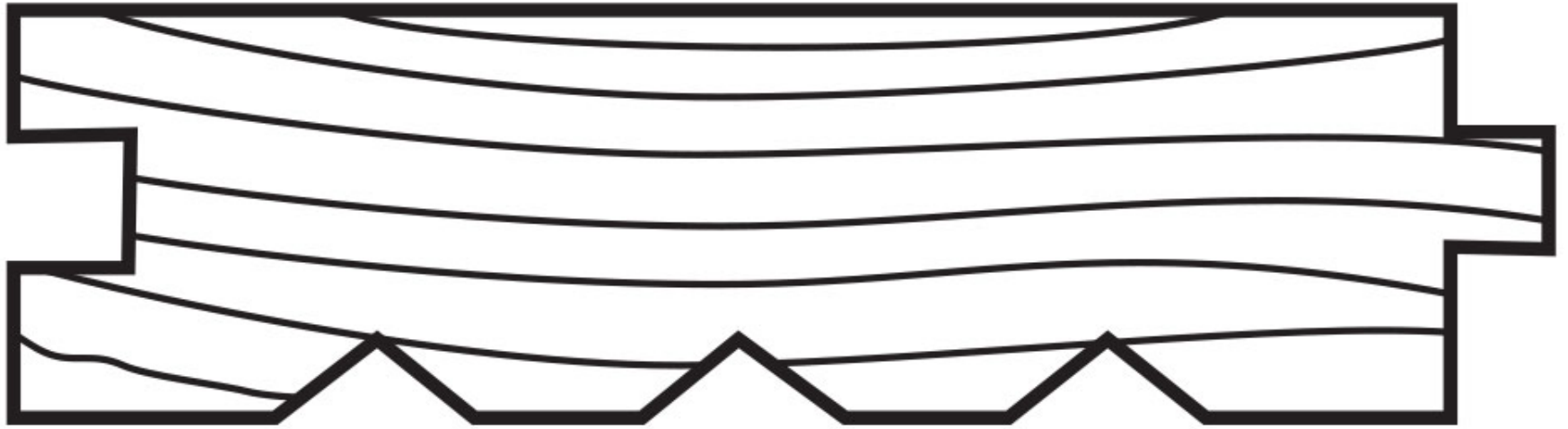

Scratch Back

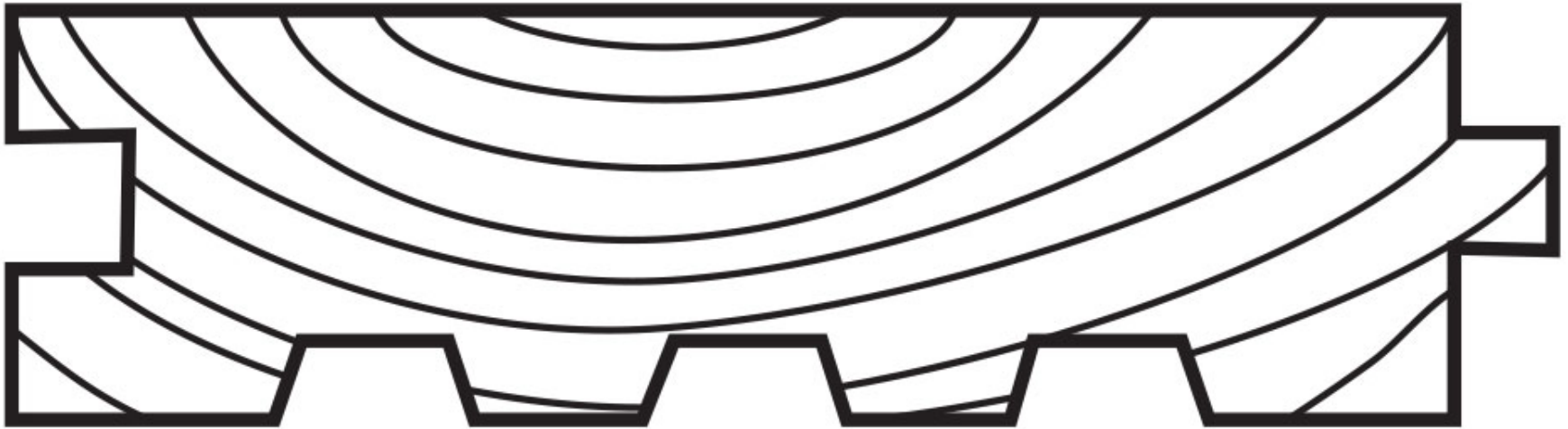

Hollow or Scratch Back

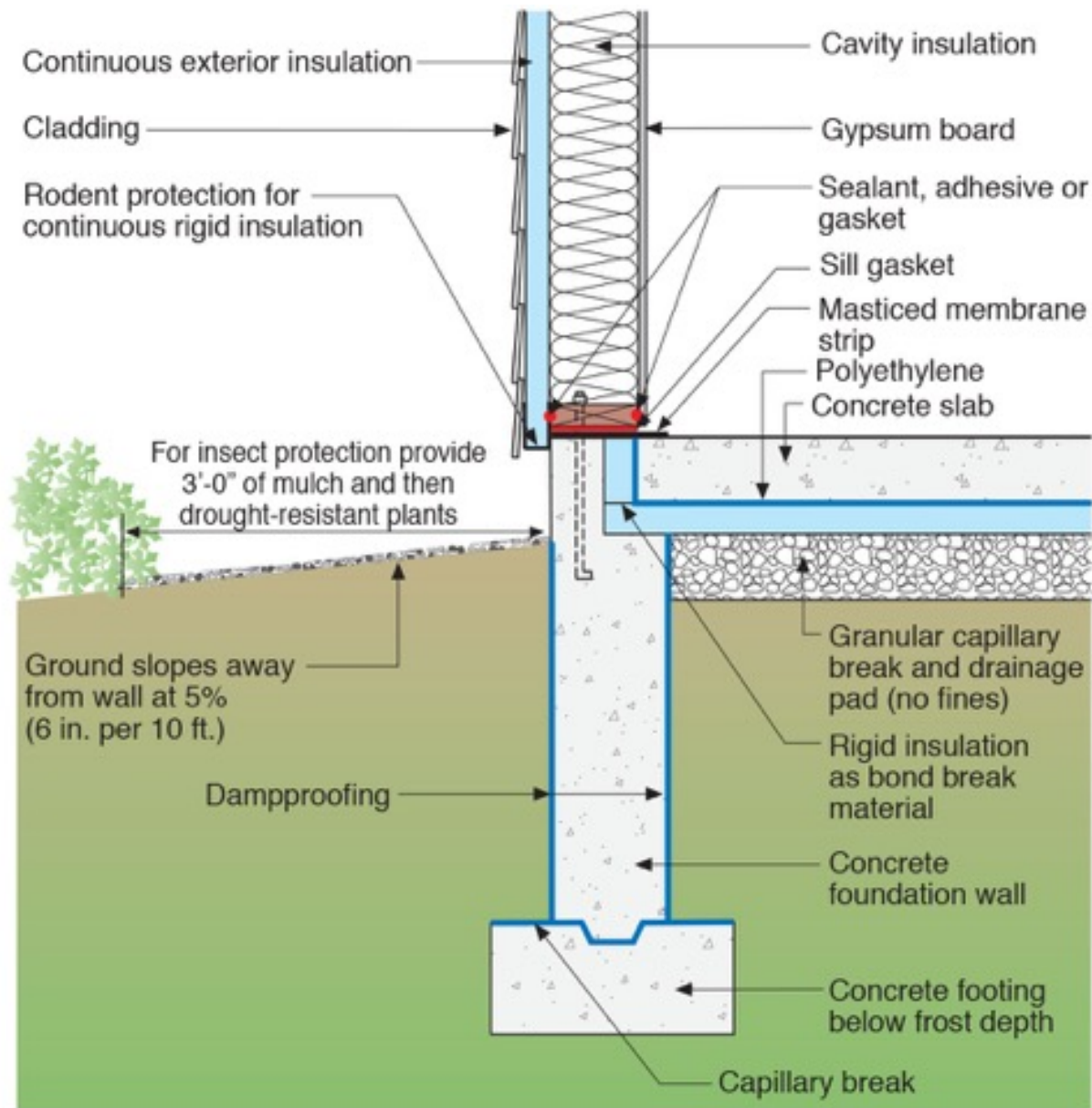

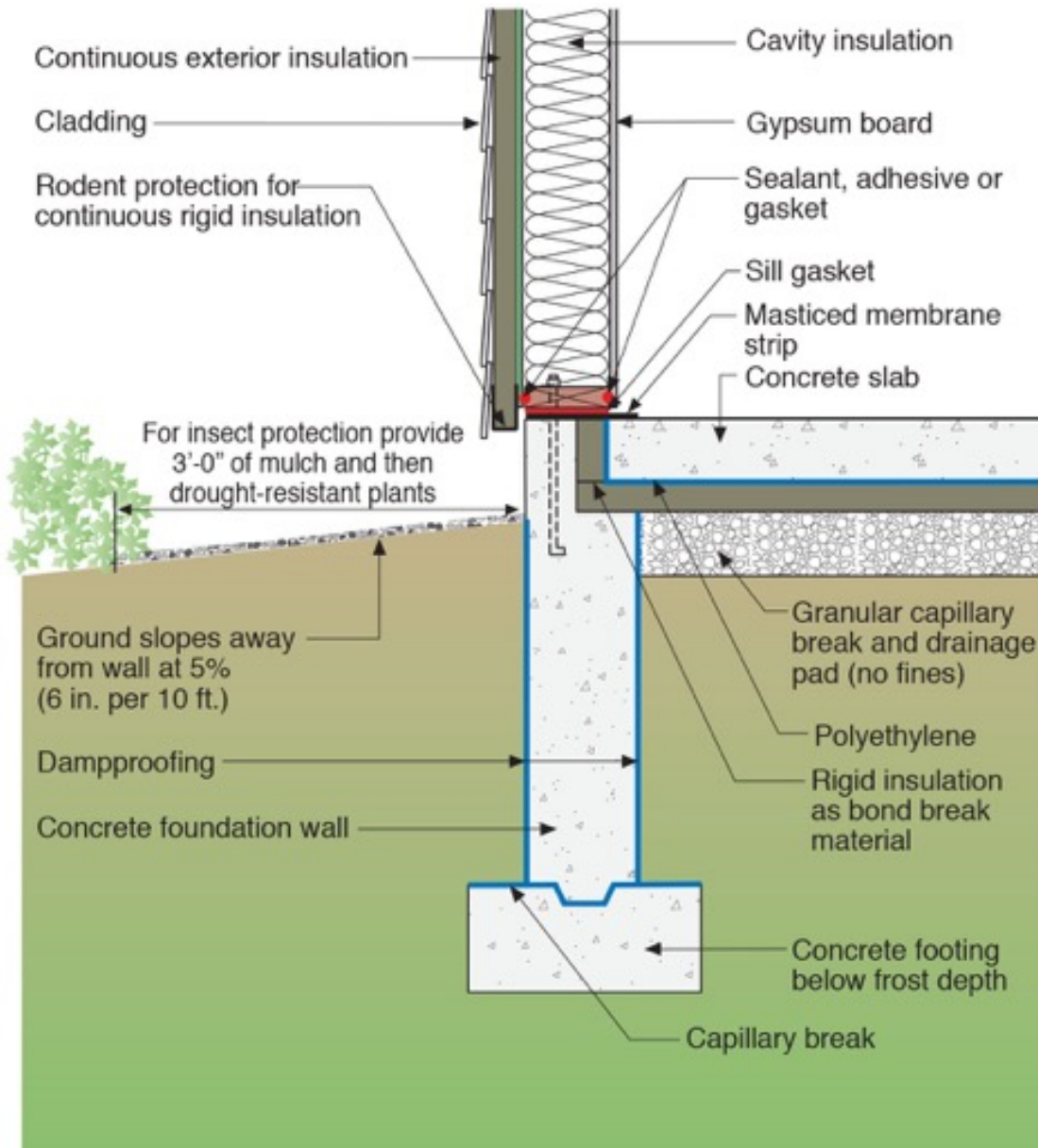

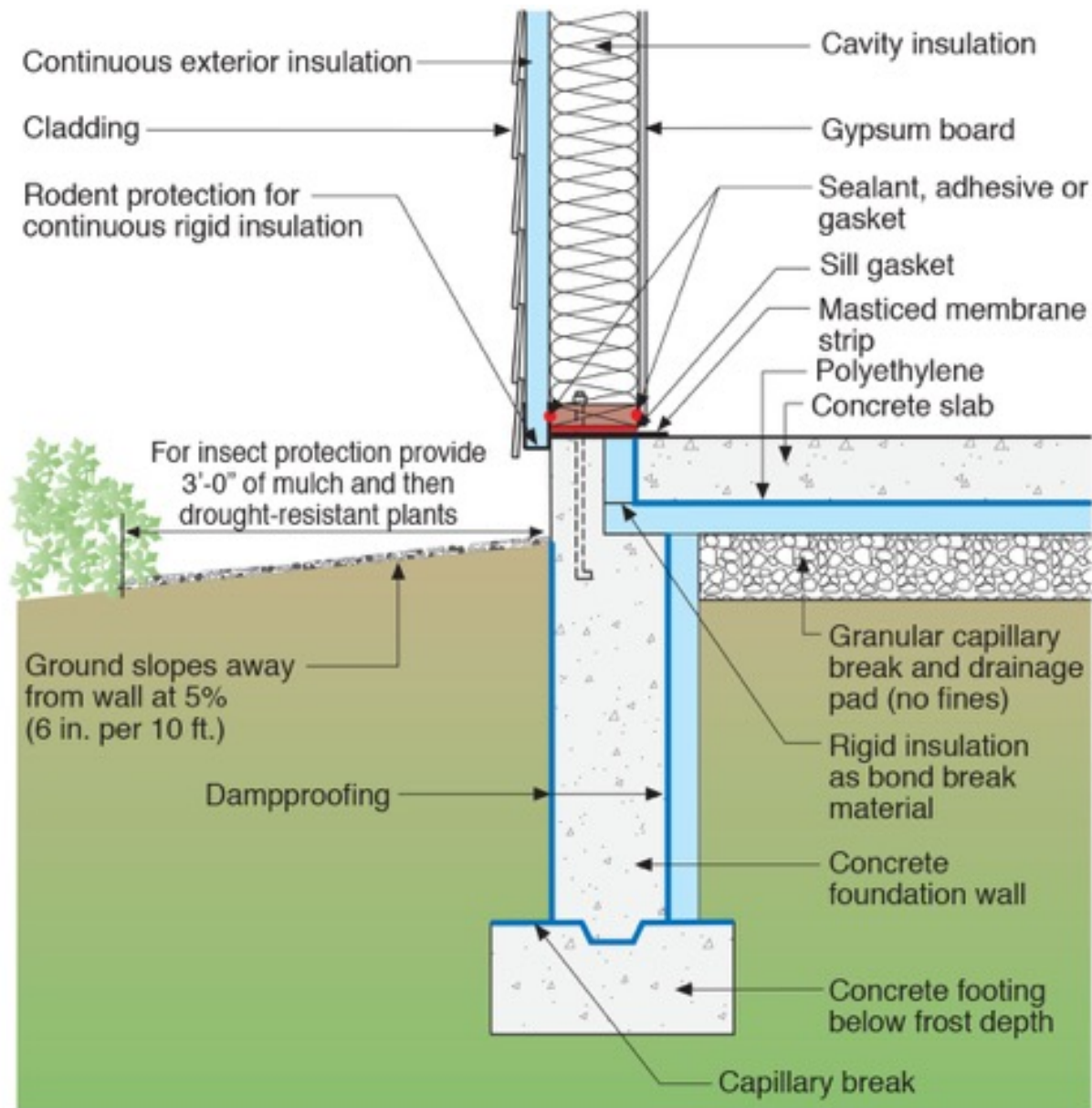

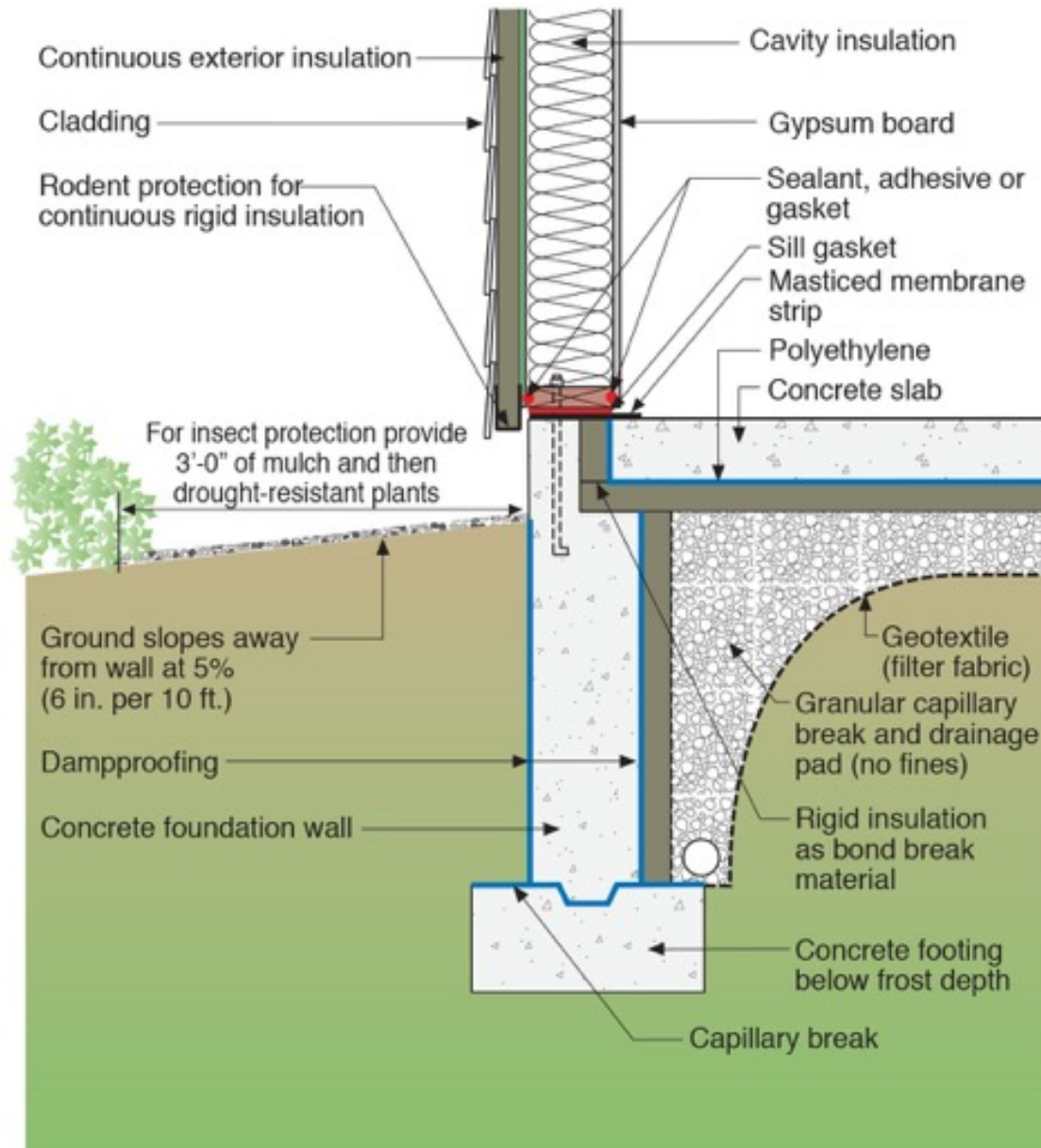

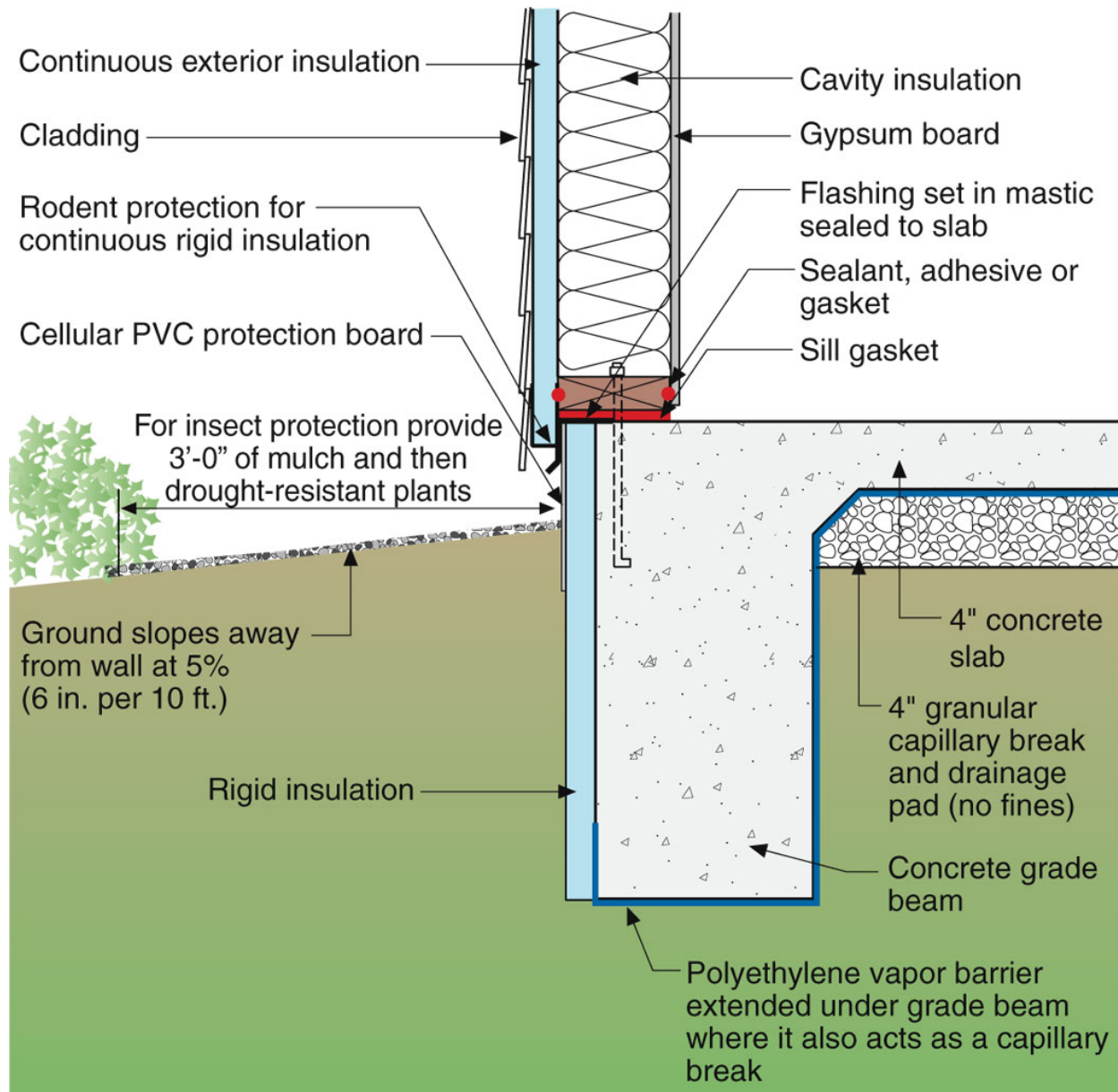

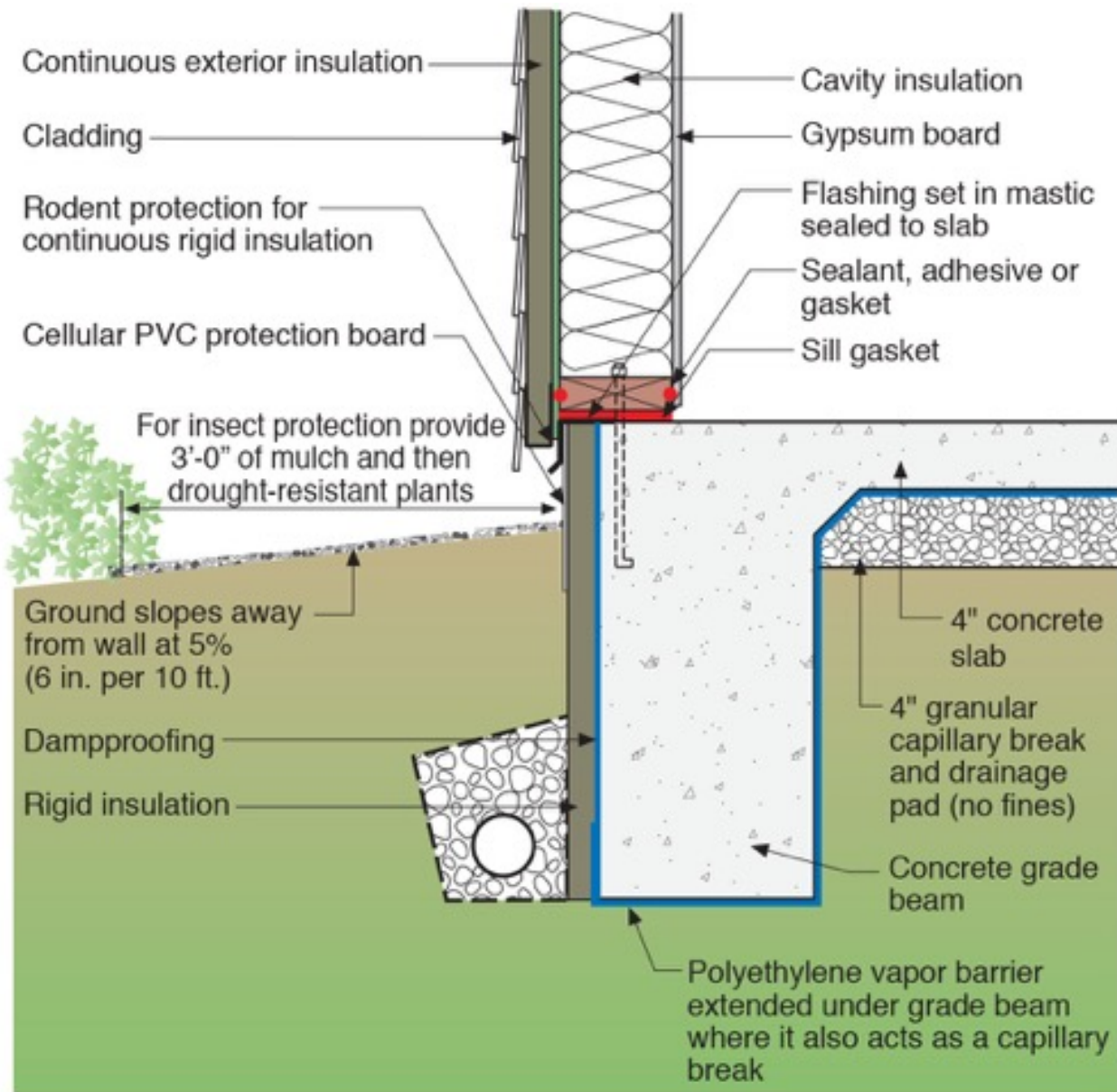

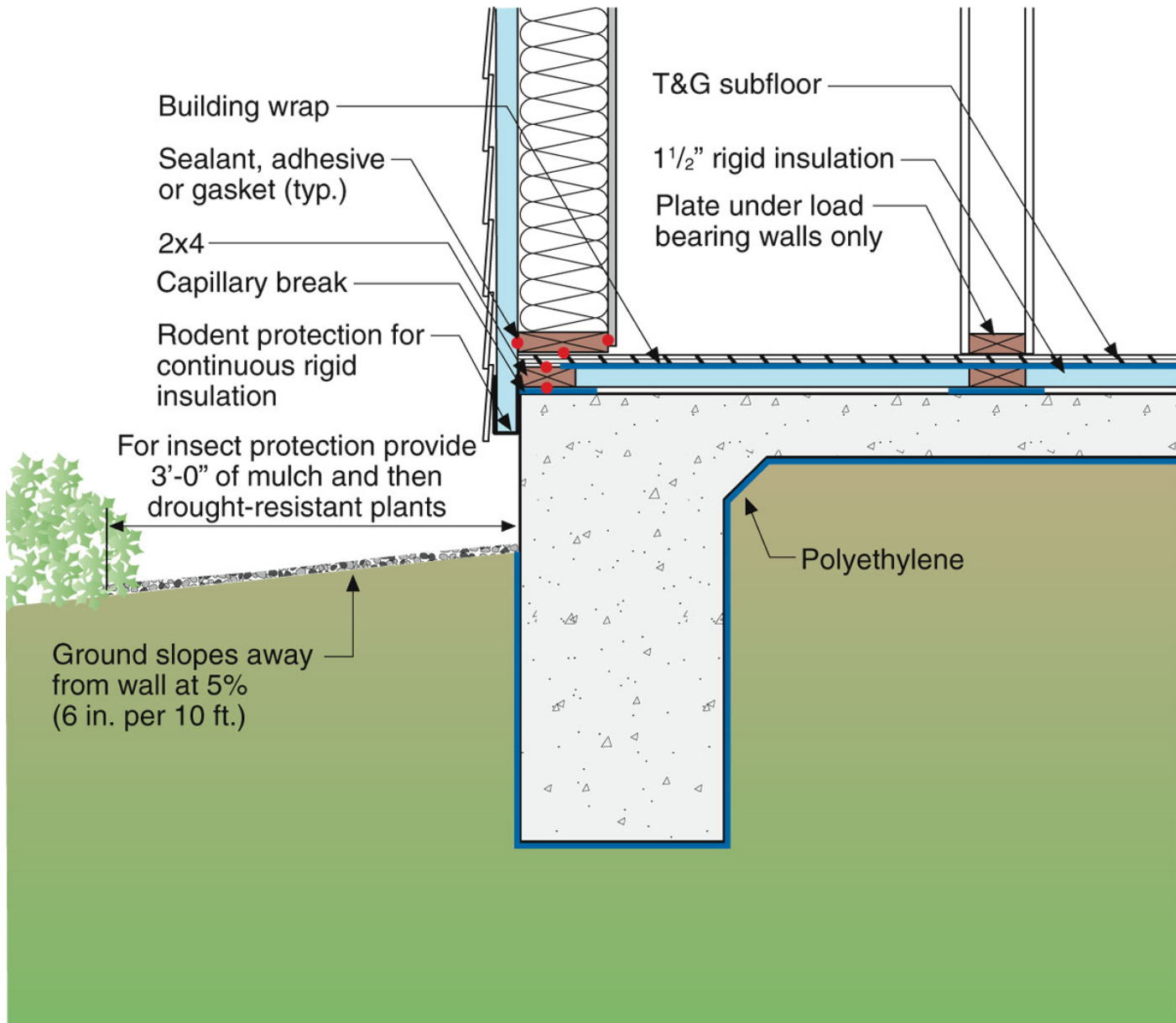

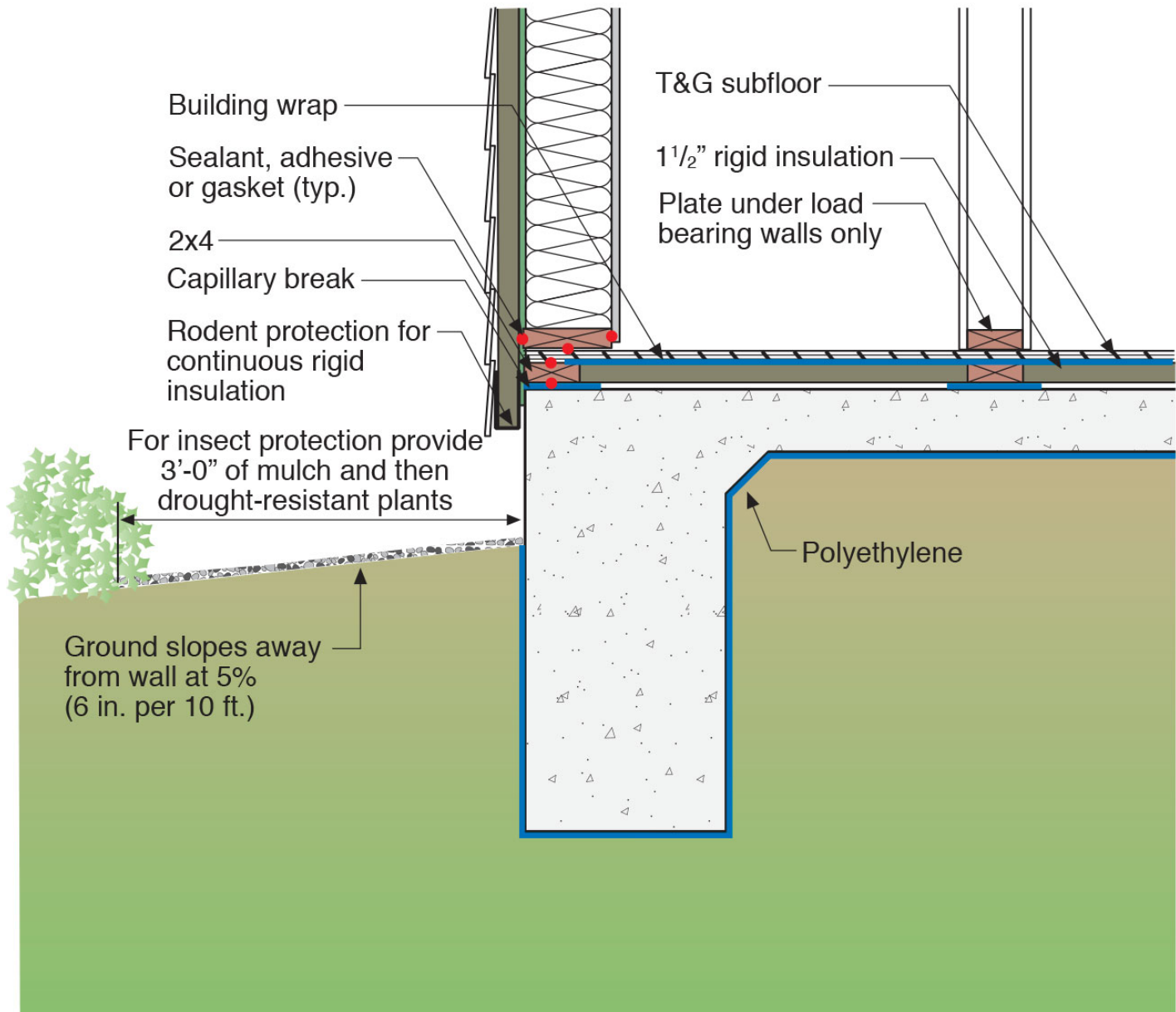

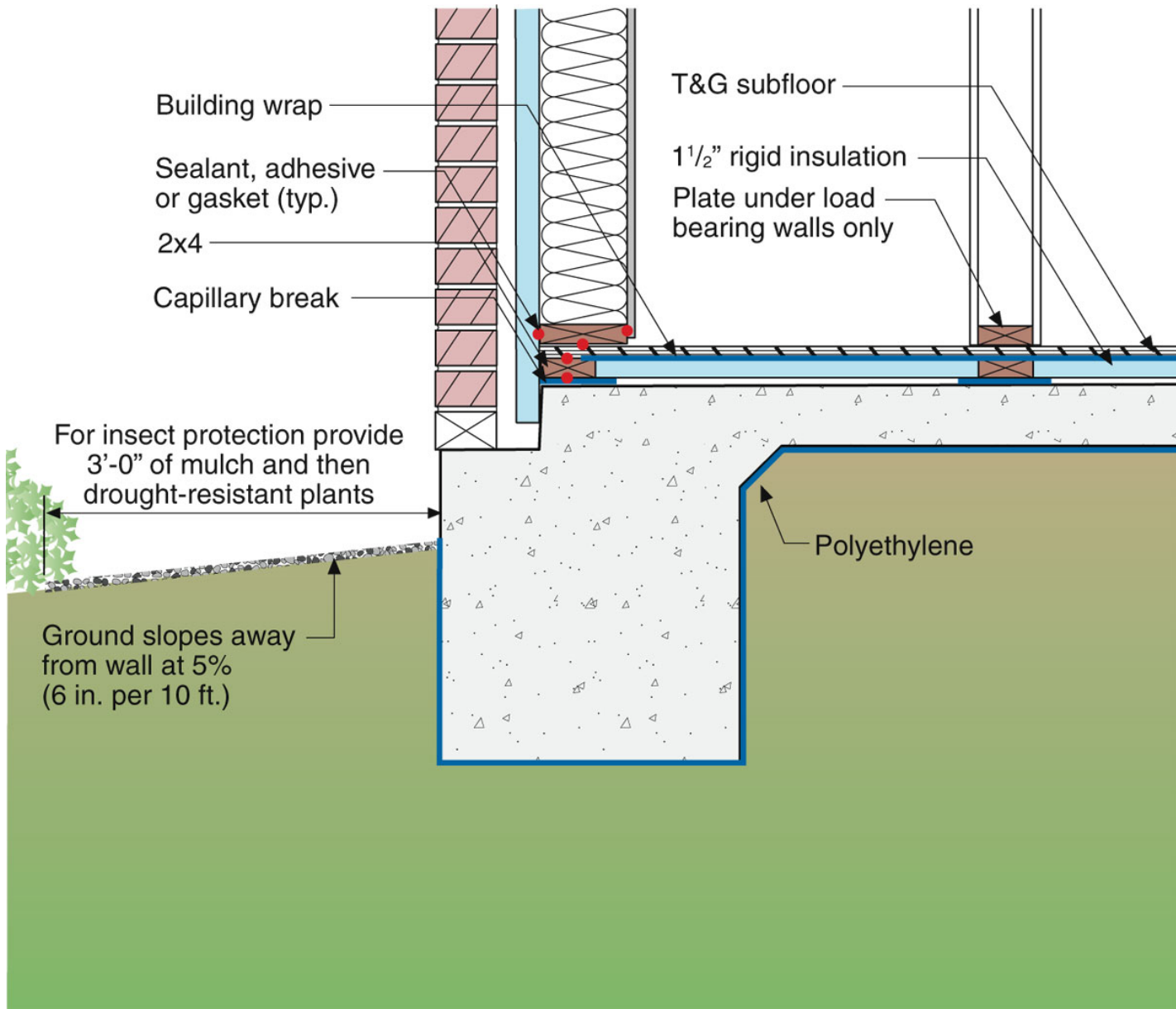

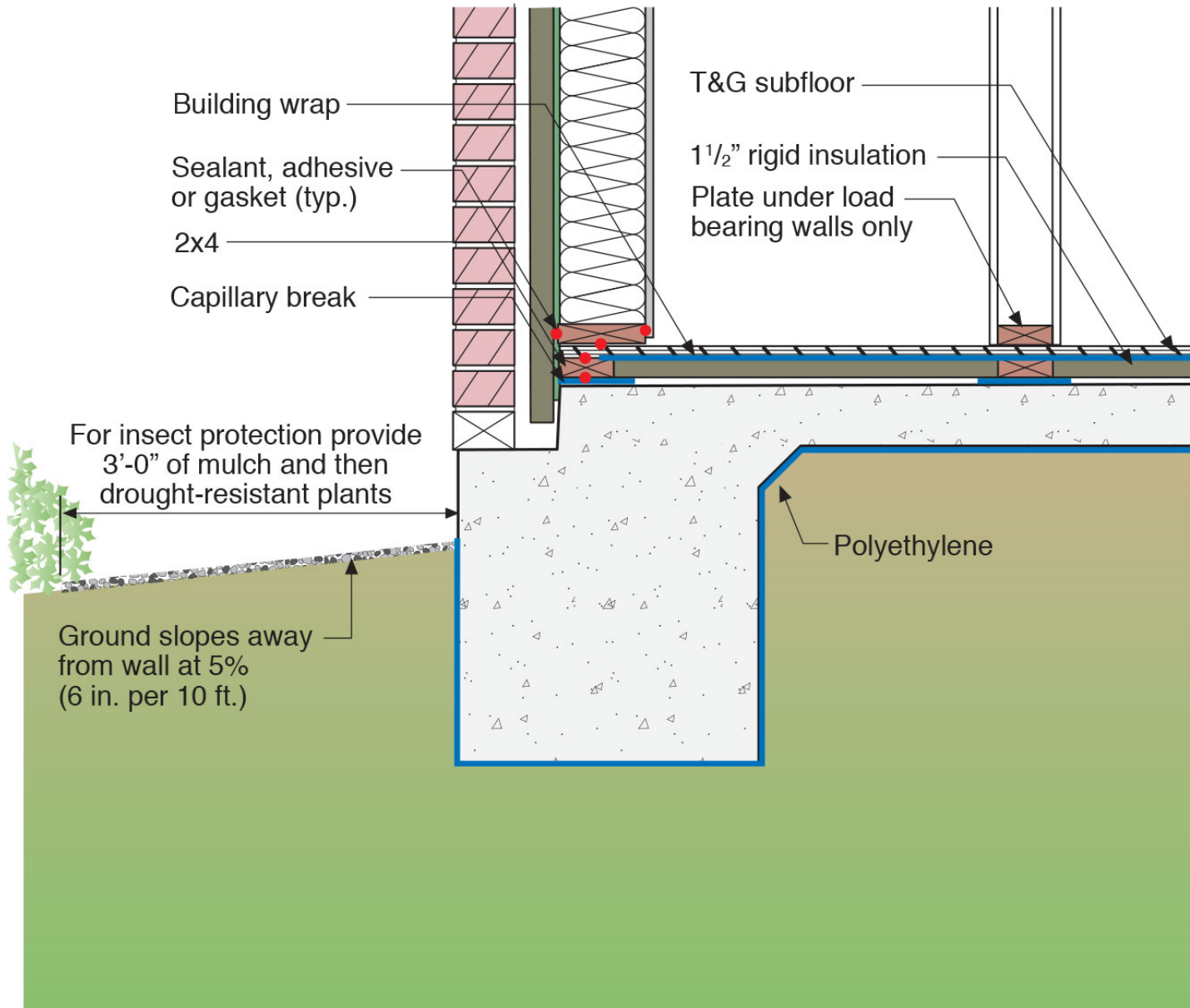

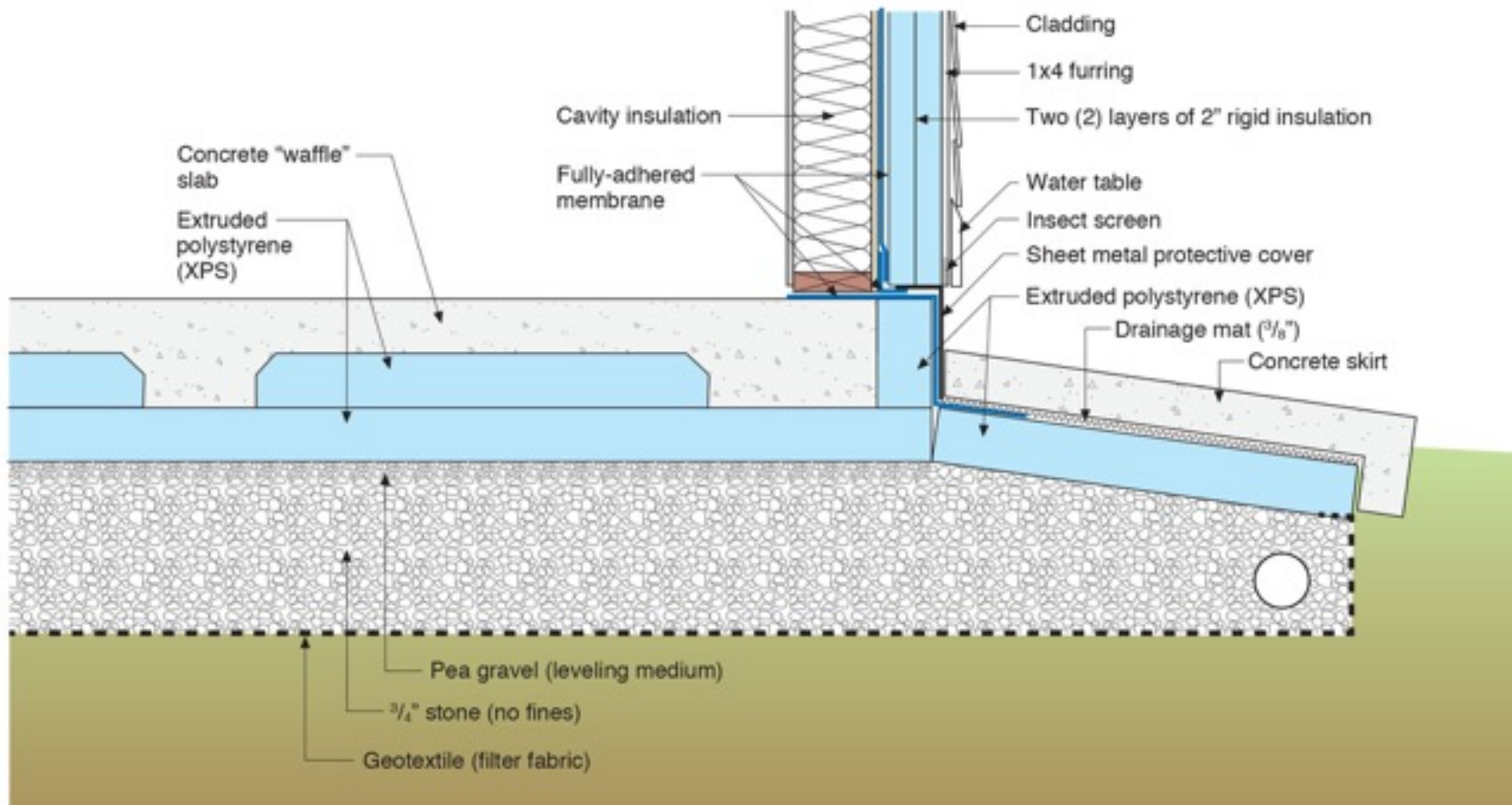

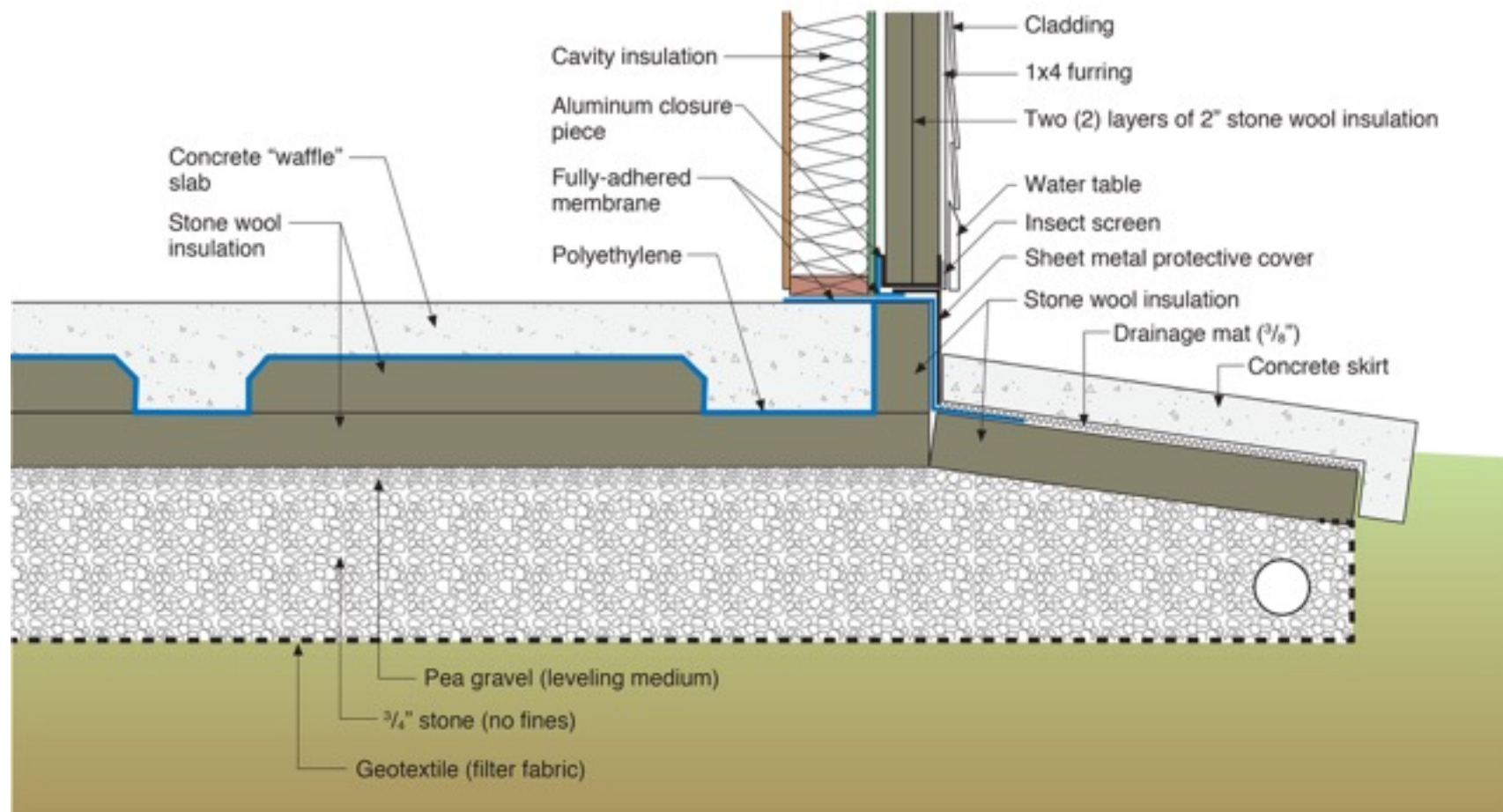







































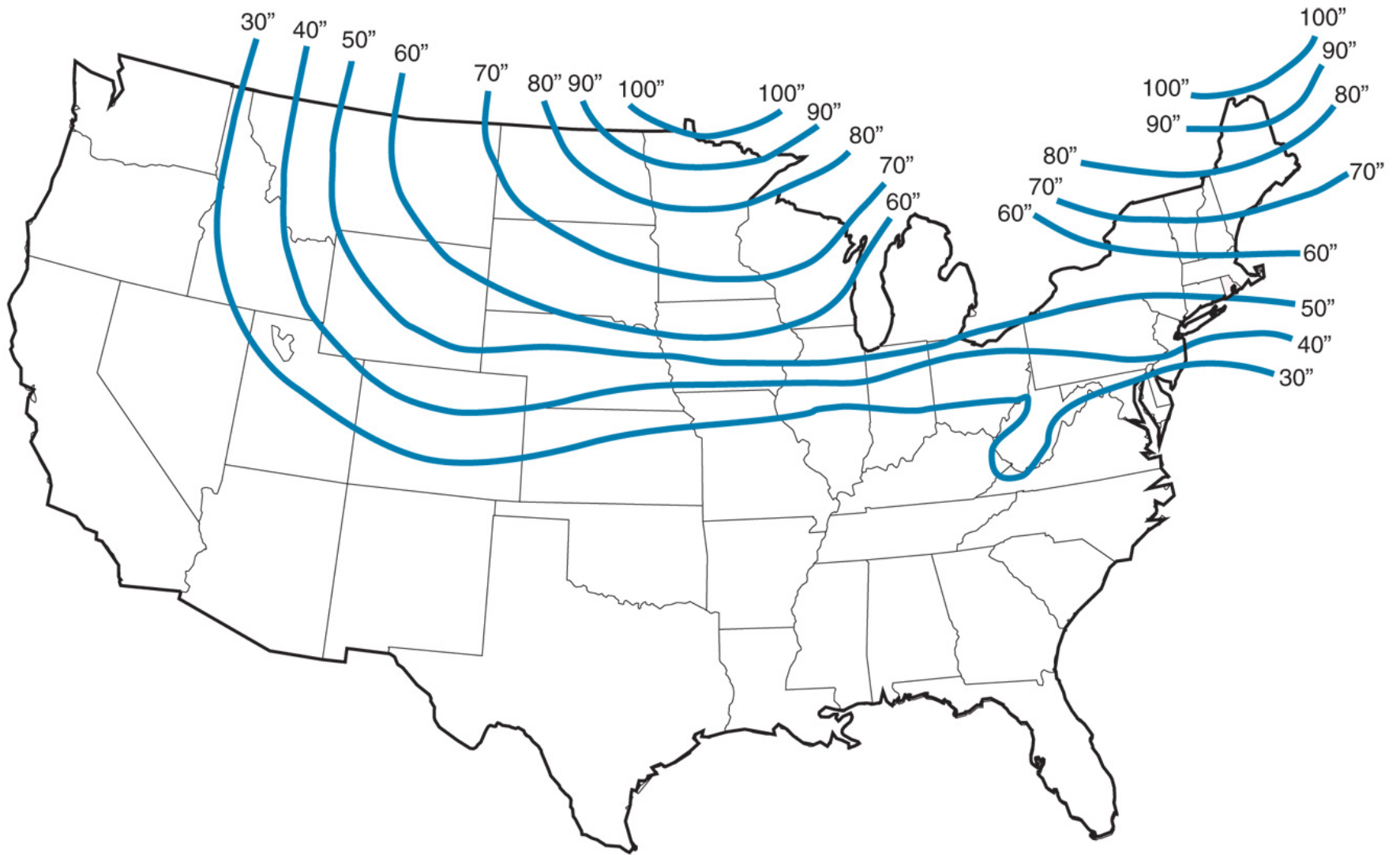

From the US Army Corps Engineers Extreme Frost Penetration (in inches) based on state averages.

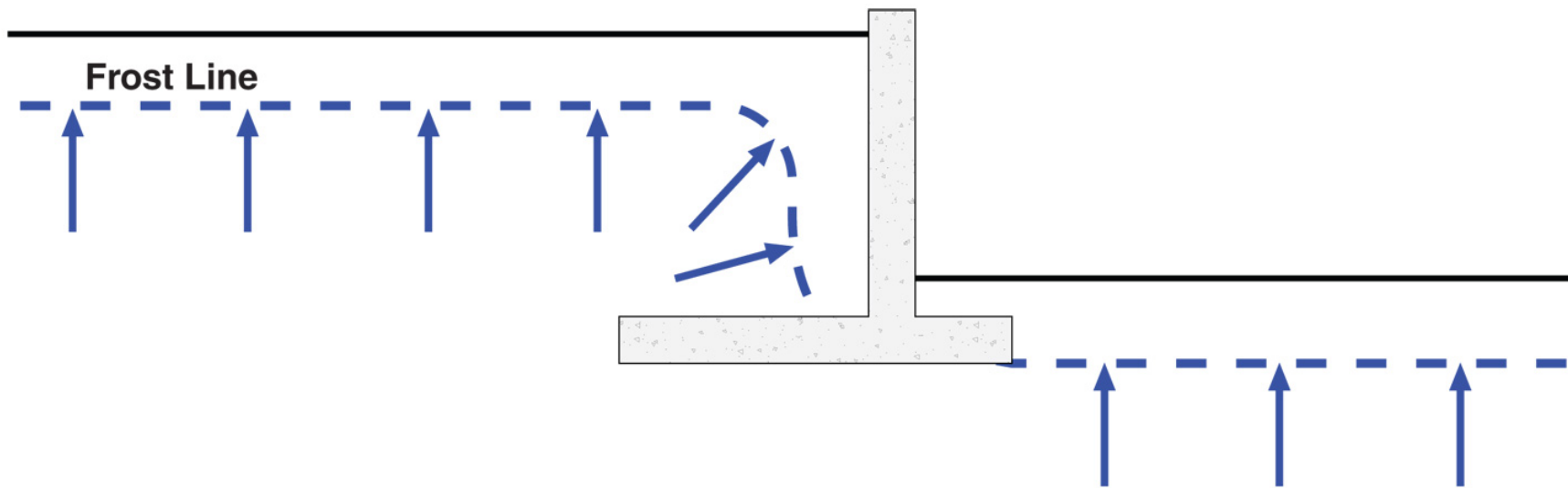

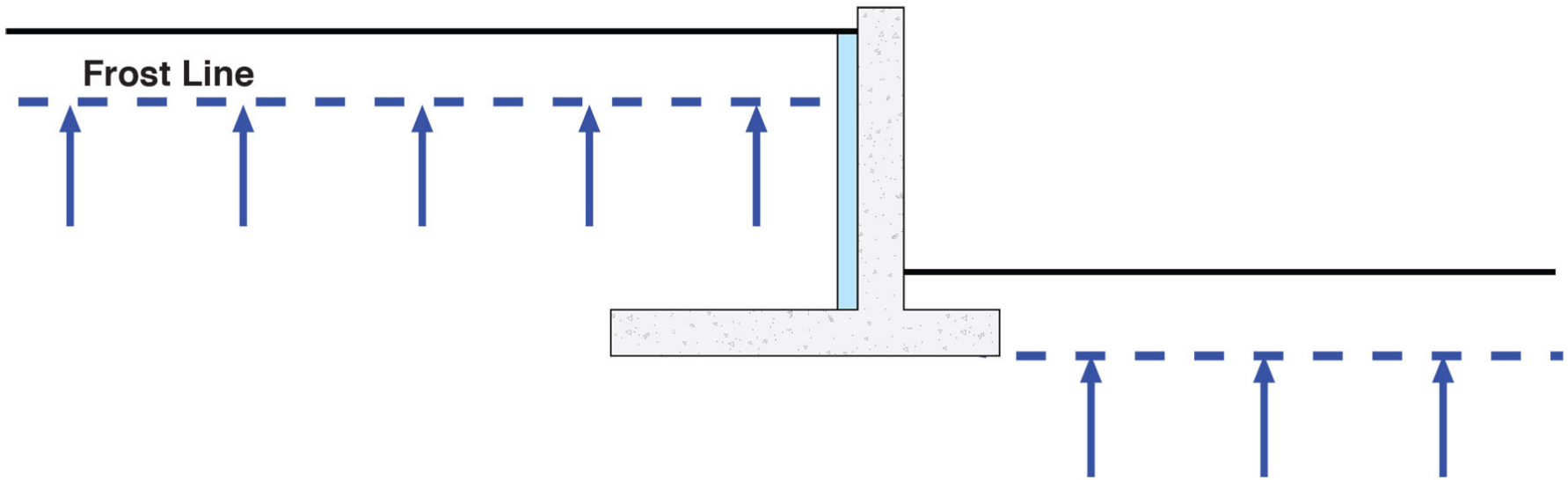



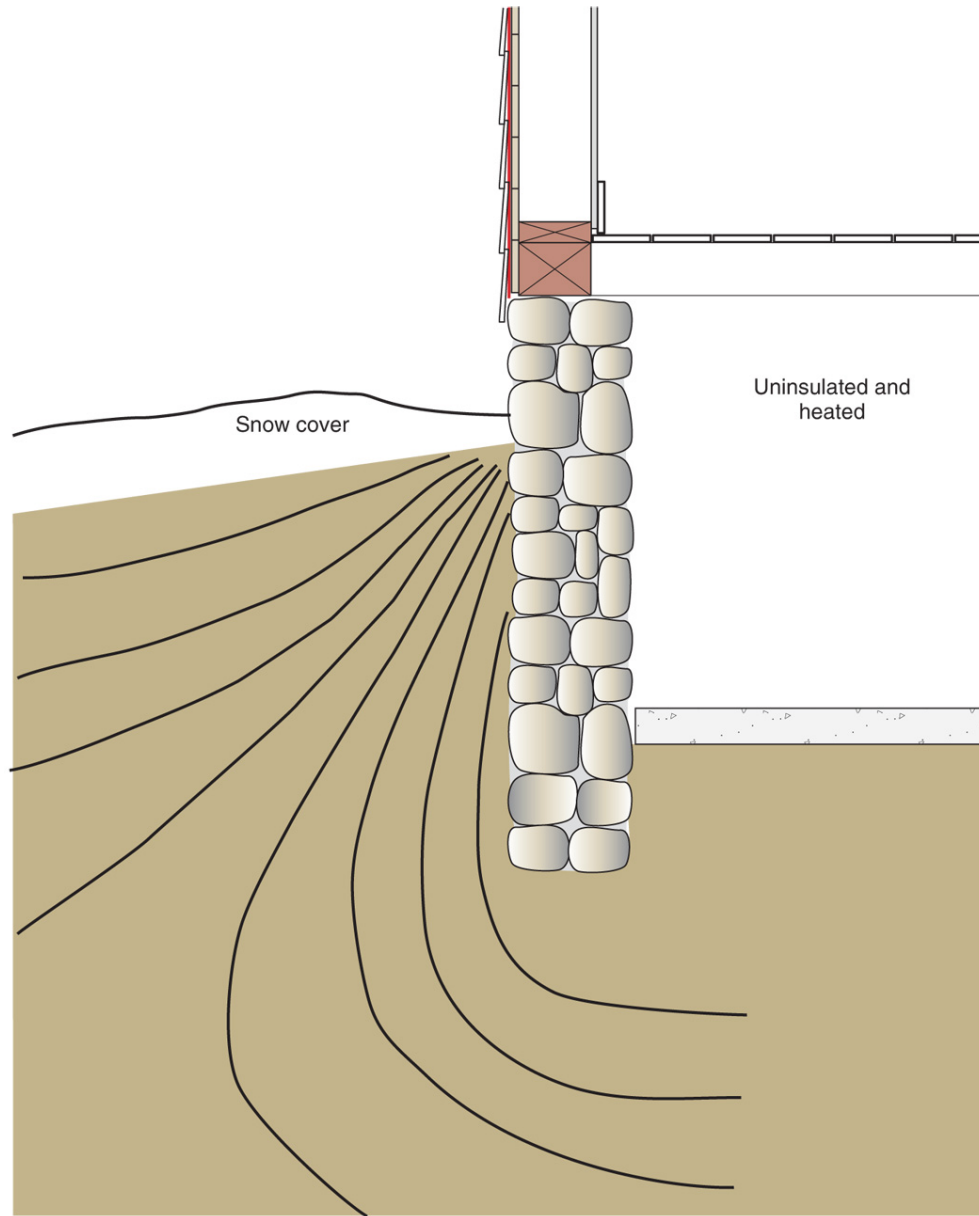

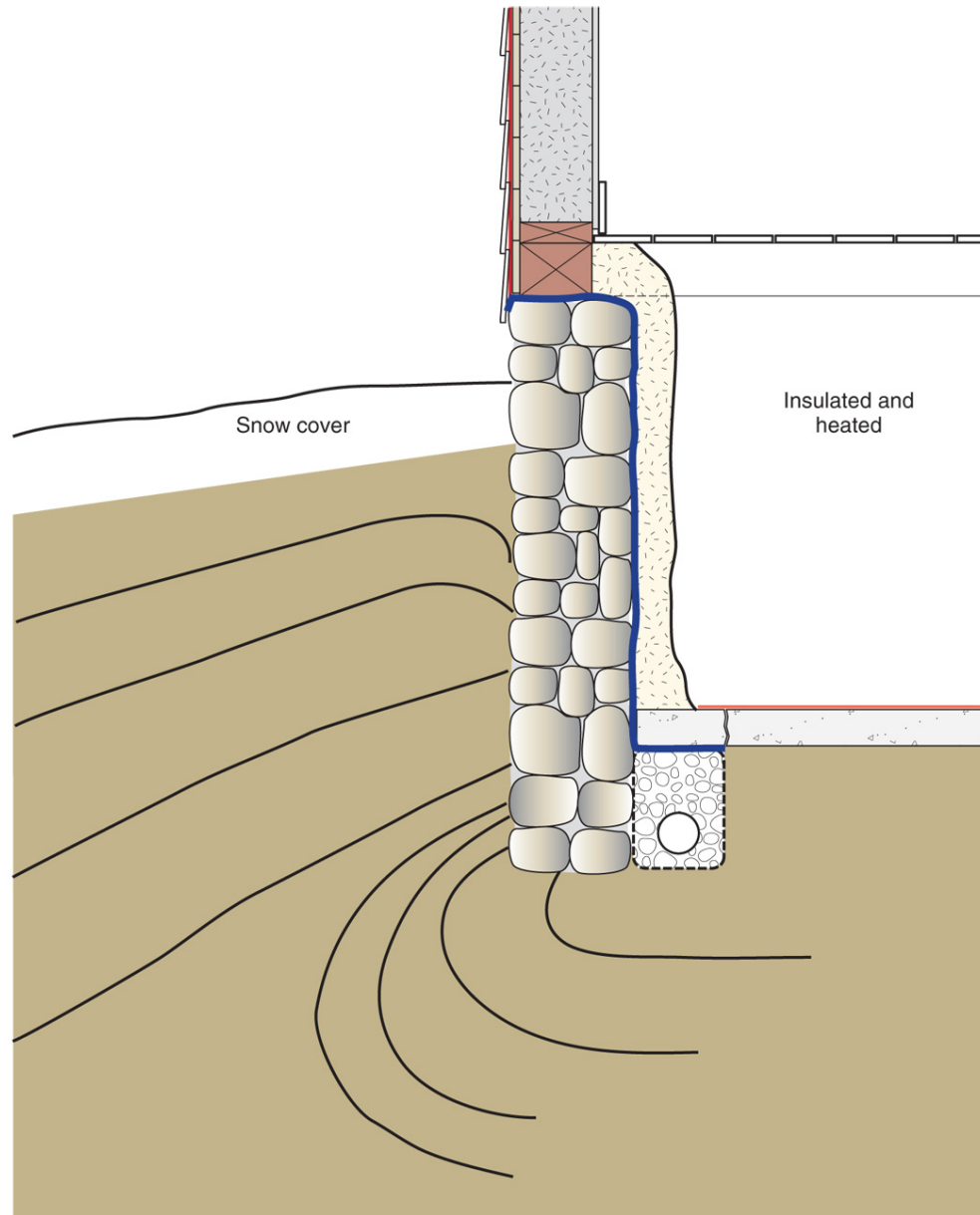

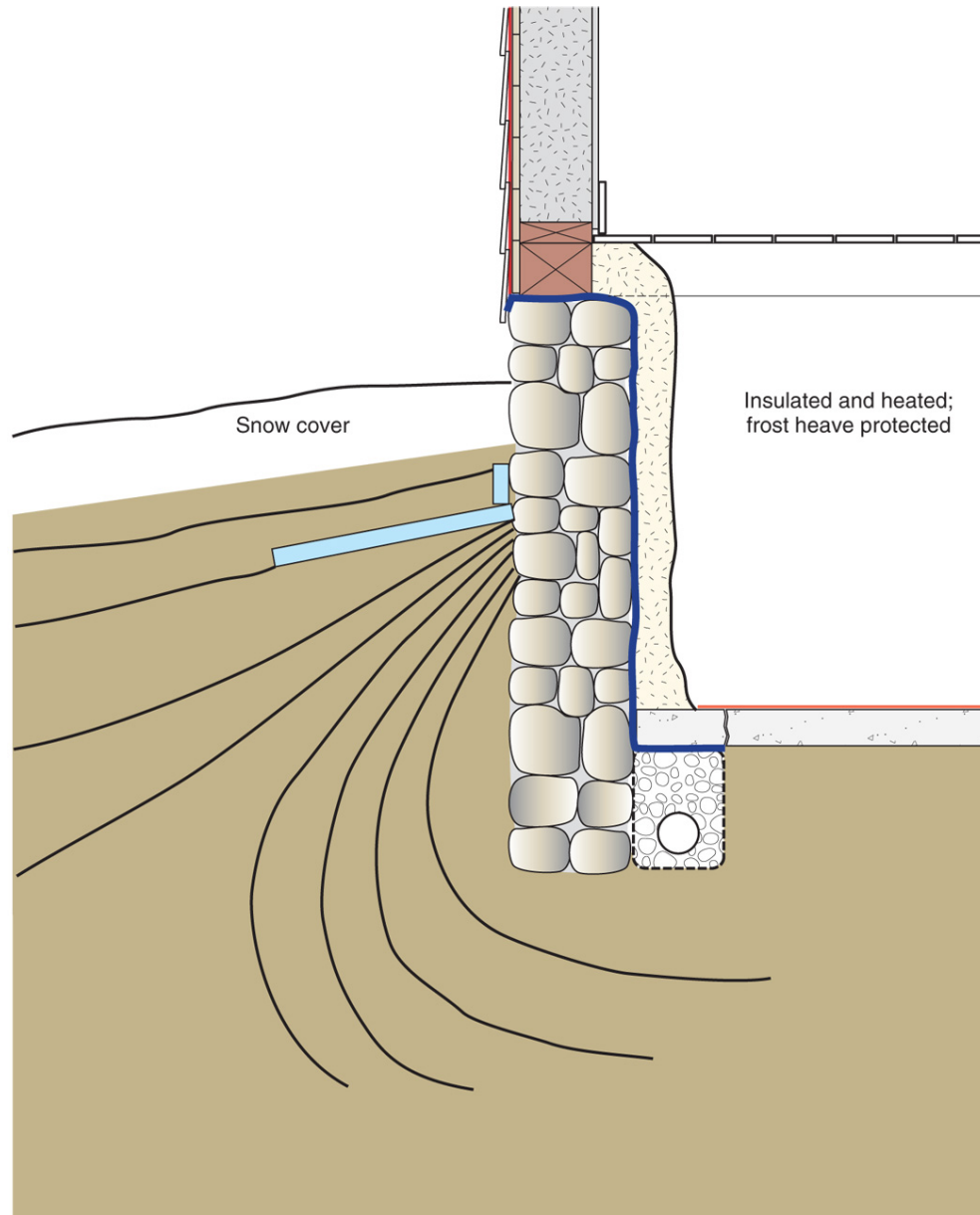

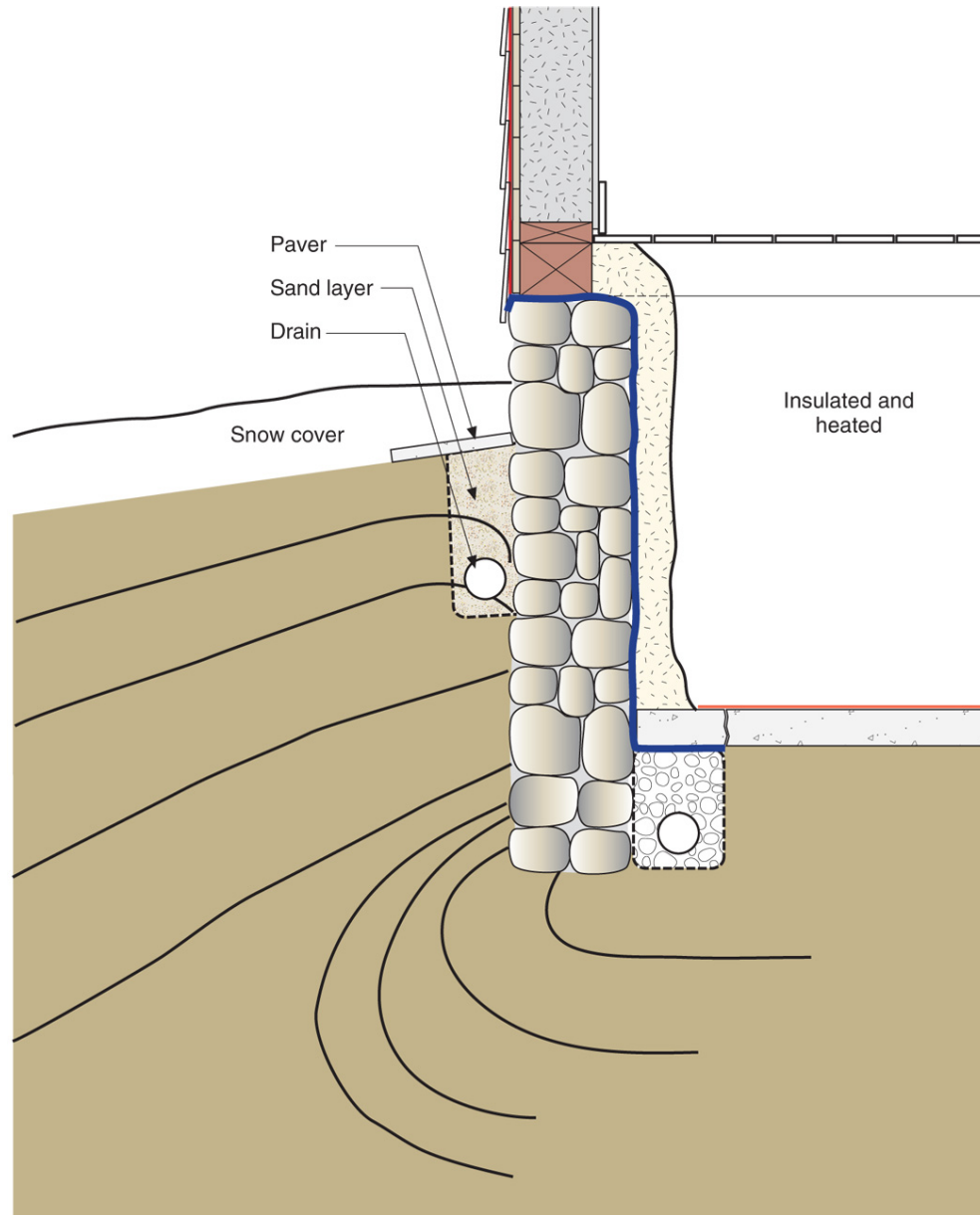

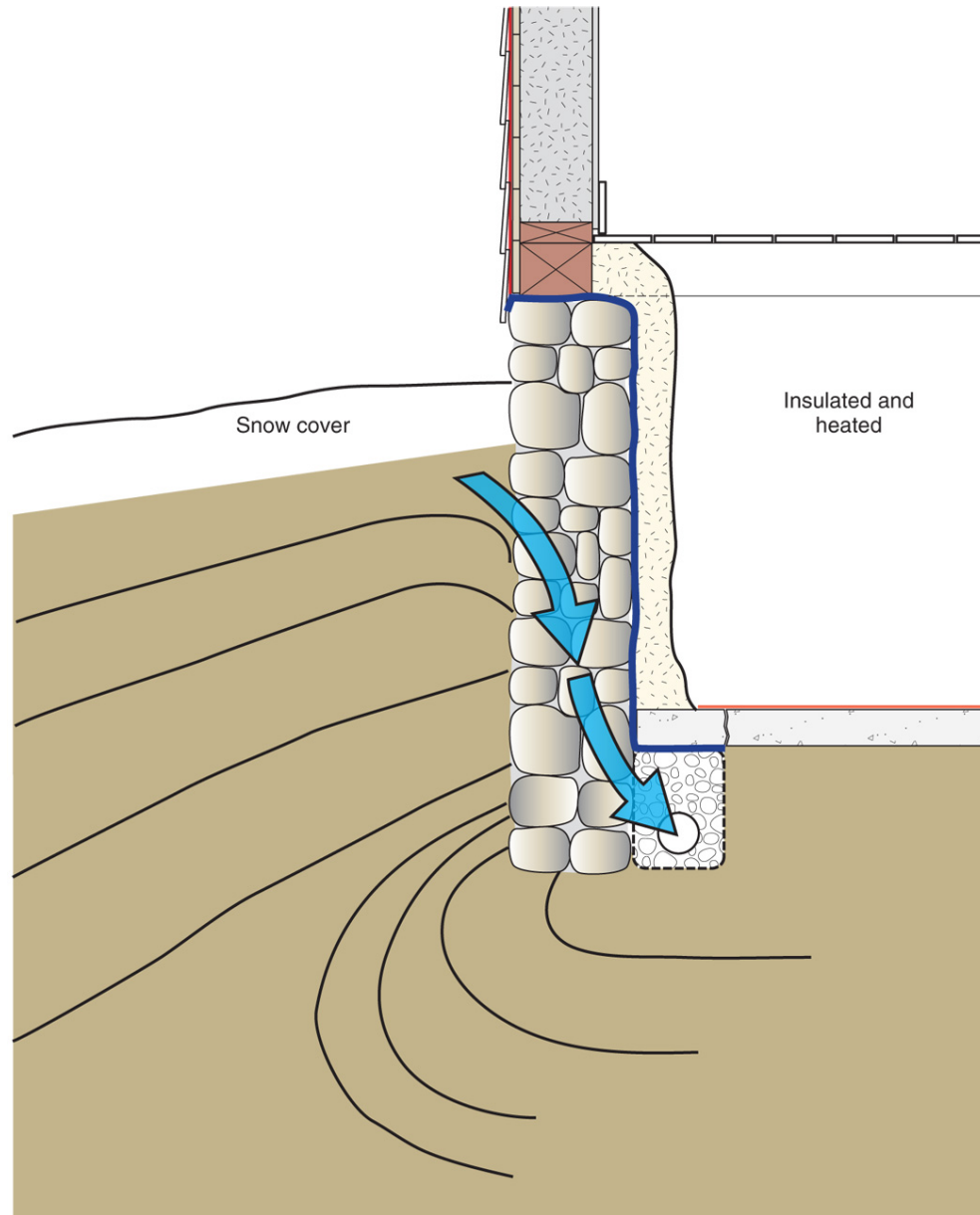

Capillarity + Salt = Osmosis

- Mineral salts carried in solution by capillary water
- When water evaporates from a surface the salts left behind form crystals in process called efflorescence
- When water evaporated beneath a surface the salts crystallize within the pore structure of the material in called sub-efflorescence
- The salt crystallization causes expansive forces that can exceed the cohesive strength of the material leading to spalling

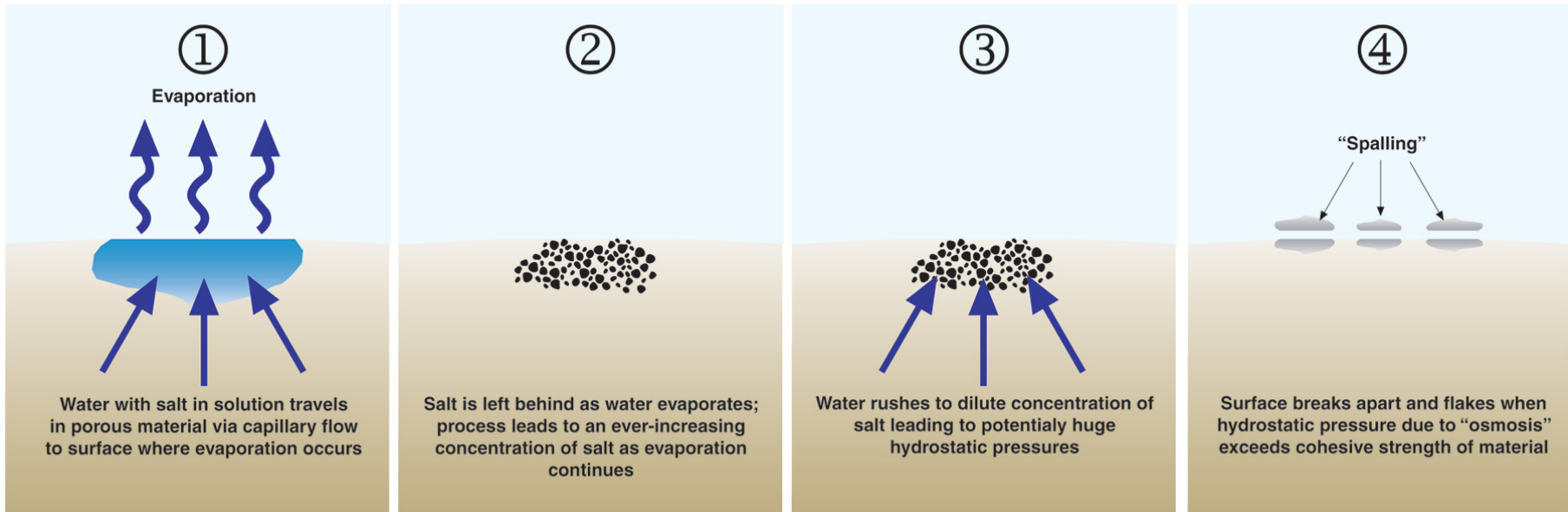

Diffusion + Capillarity + Osmosis = Problem

- Diffusion Vapor Pressure 3 to 5 psi
- Capillary Pressure 300 to 500 psi
- Osmosis Pressure 3,000 to 5,000 psi





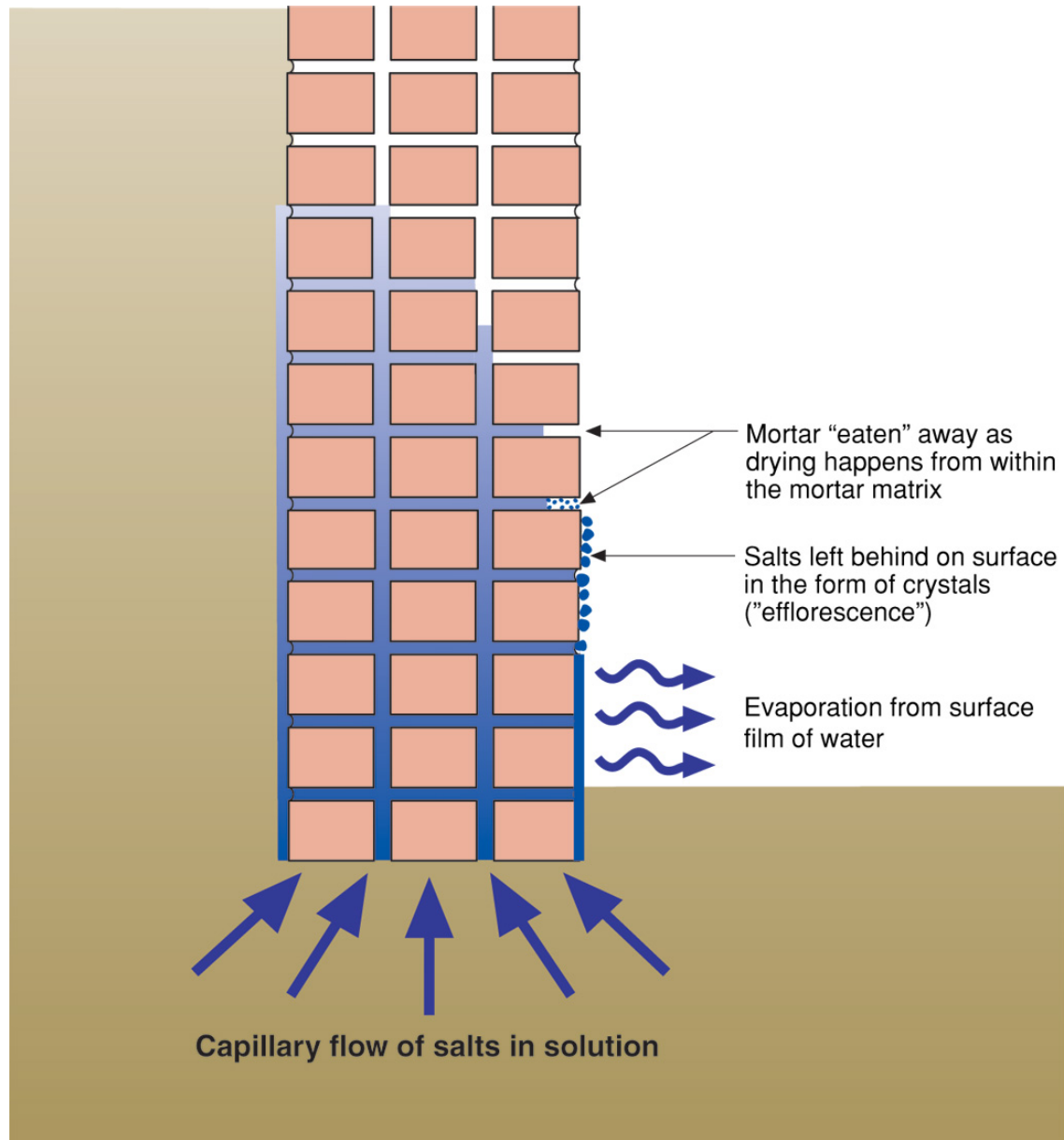

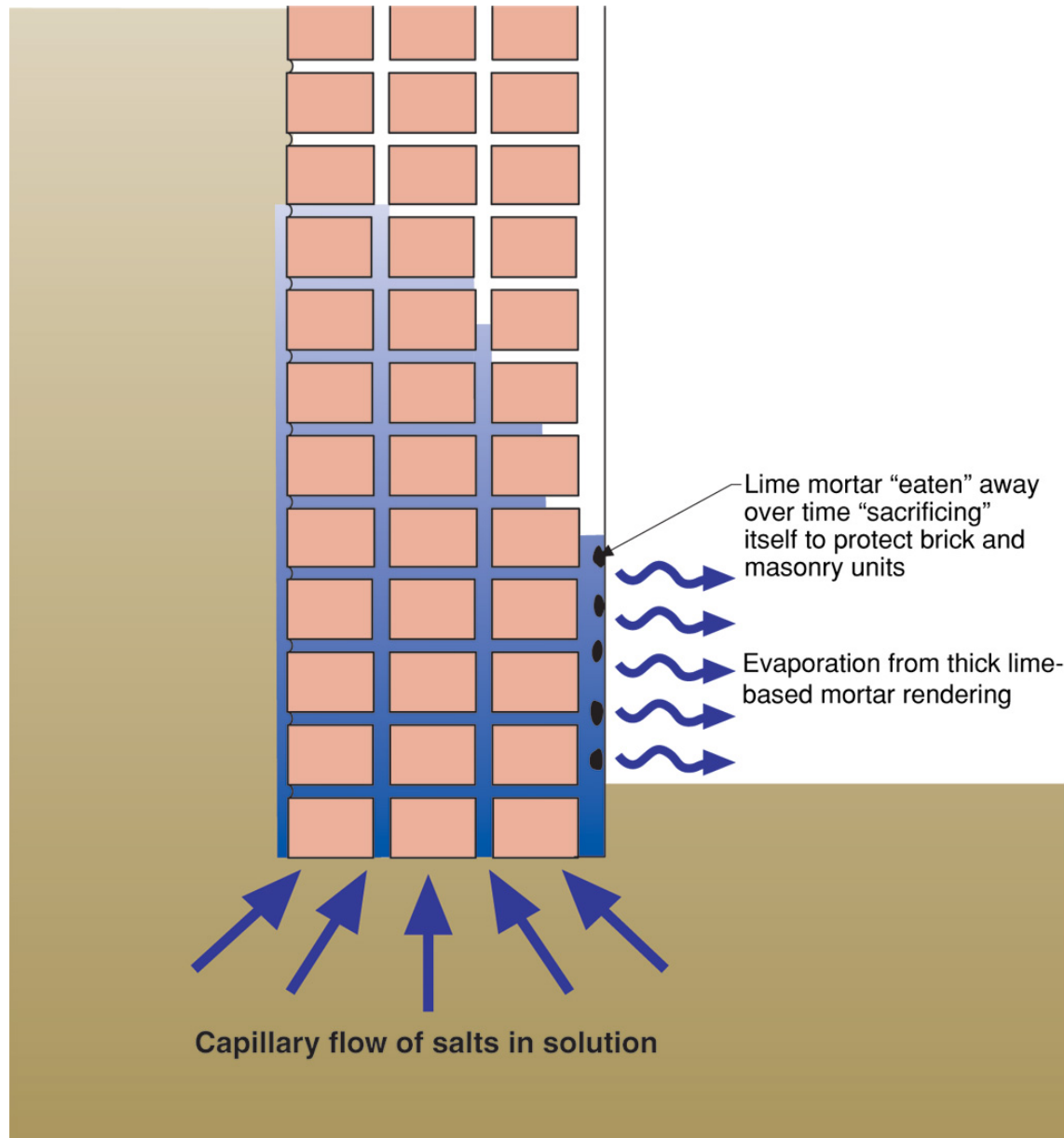





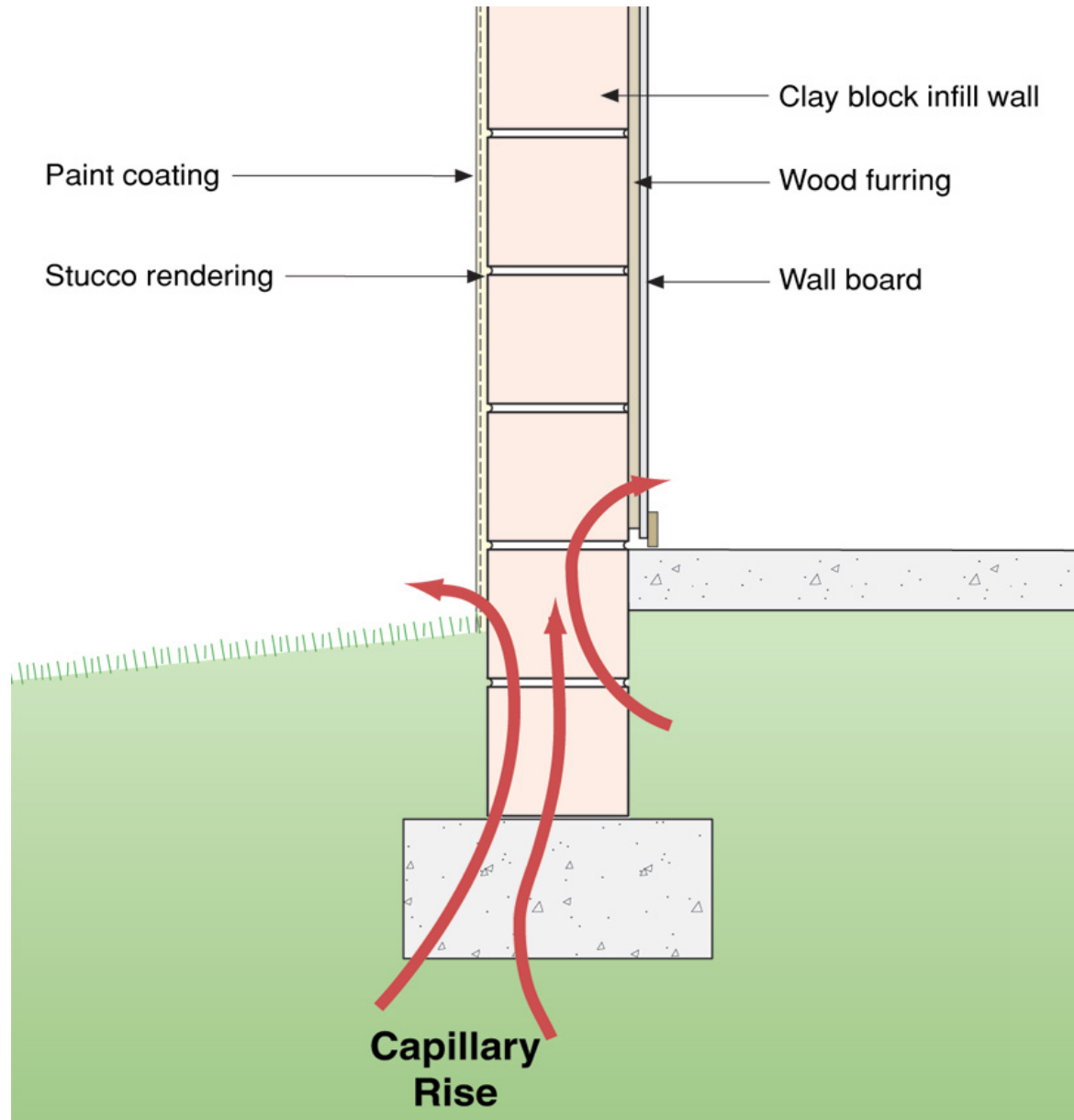

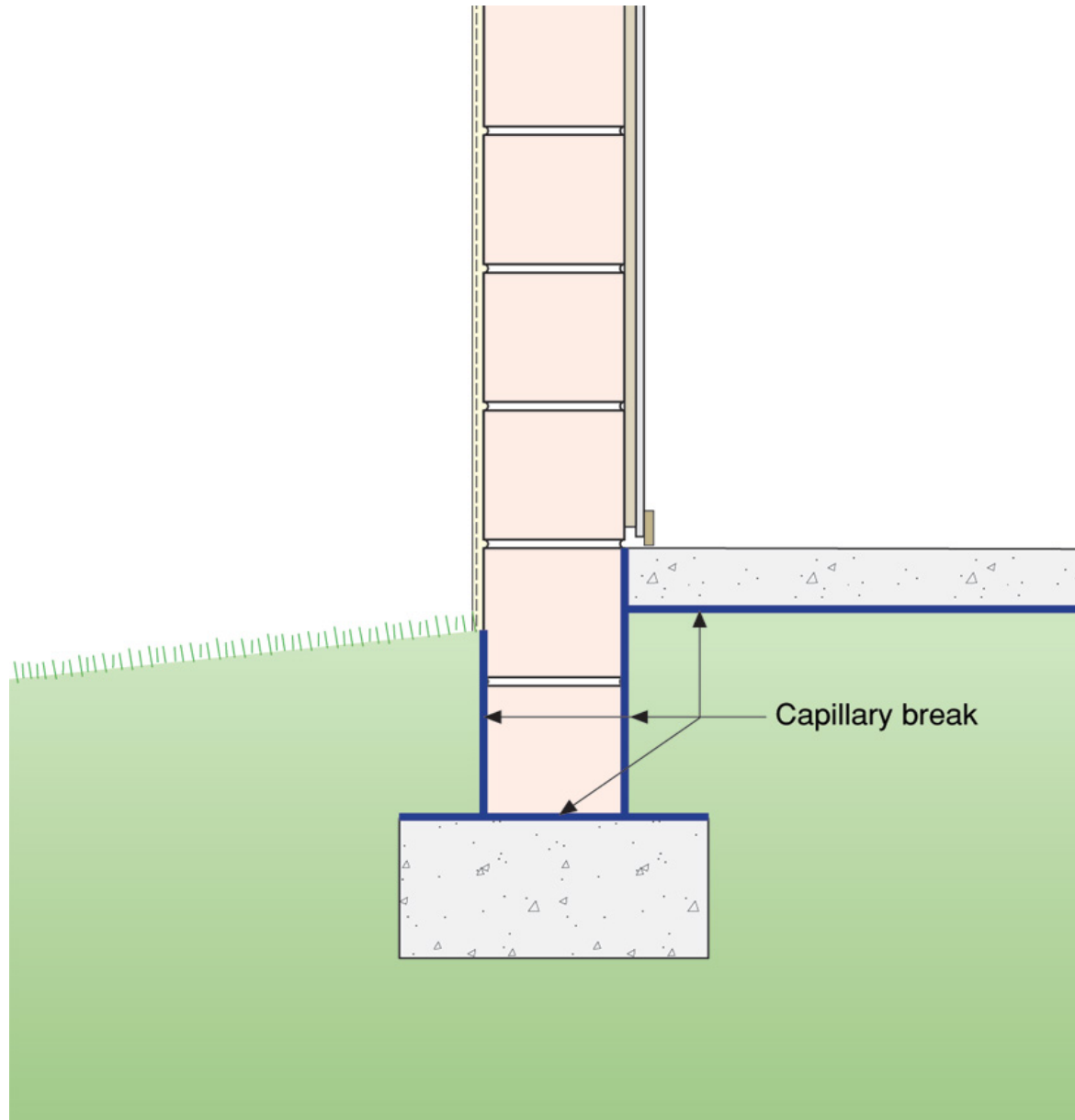

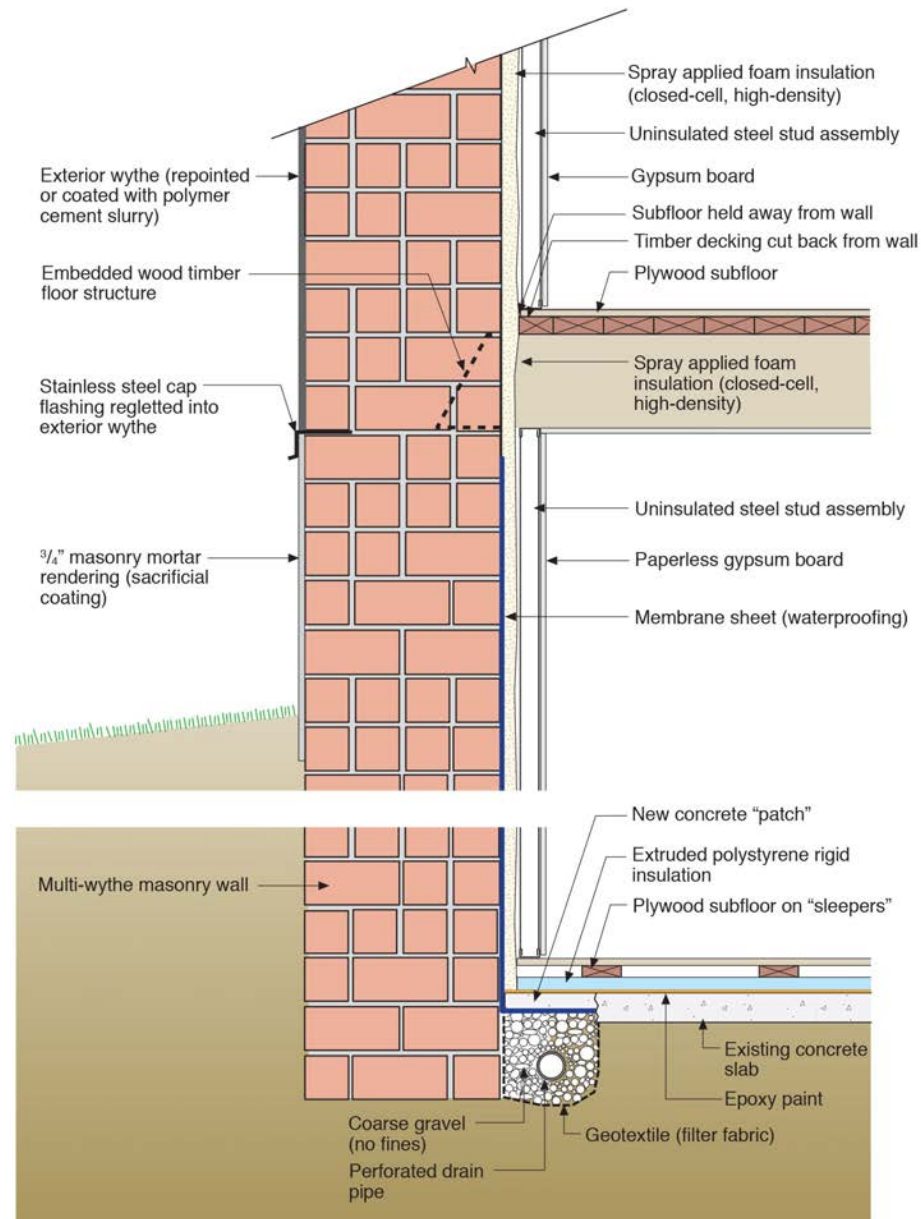

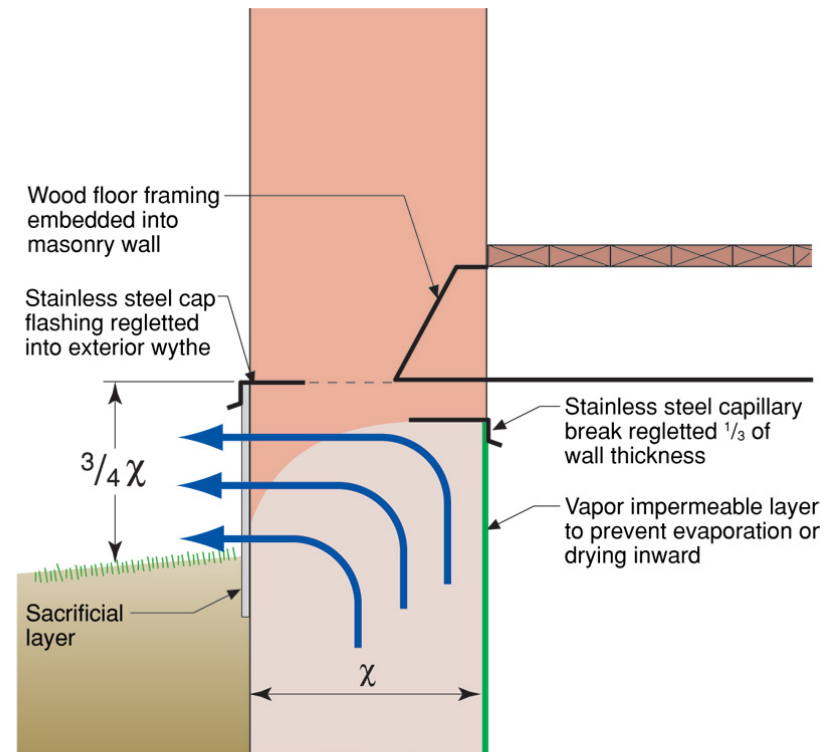
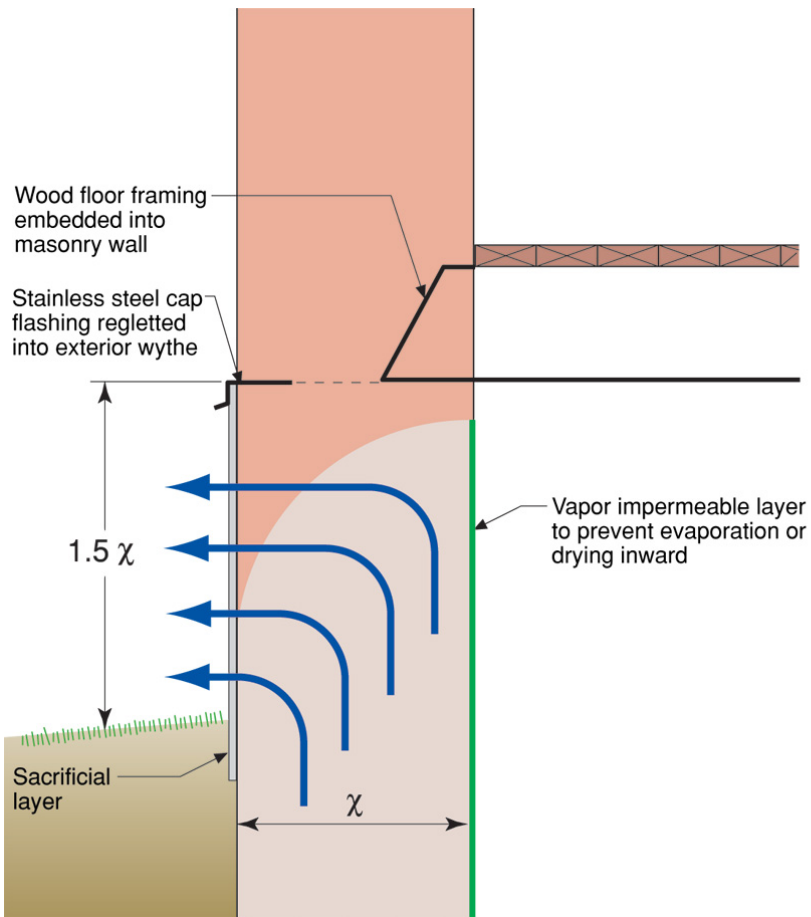



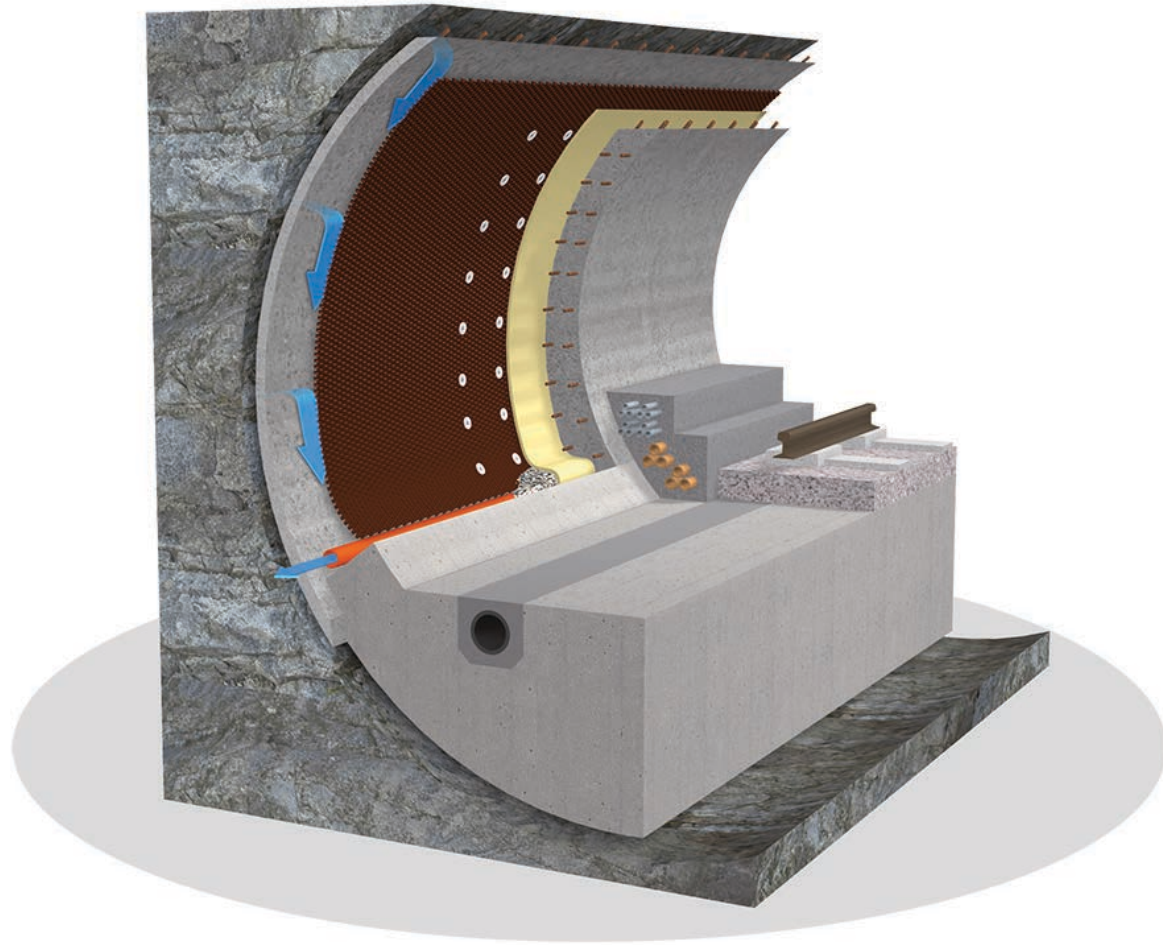















16 Million Gallons are Pumped Out of the
Tunnels Each Year....