



Glazing System: Innies, Outies and Tweenies

Joseph Lstiburek, Ph.D., P.Eng.

October 11, 2109

Continuing Education Units (CEUs)

Course Approvals:



IIBEC



BOMI, CSI, ICC, IIBEC, and NARI credits must be **SELF-REPORTED**. AIA credit will be reported on the member's behalf.

Participants will receive a **certificate of attendance** via e-mail in 8 weeks to use for self-reporting.

For questions, contact jennifer.hughes@informa.com or visit the Education Office (**National Harbor 15**).



Credit(s) earned on completion of this course will be reported to AIA CES for AIA members. Certificates of completion for both AIA members and non-AIA members will be available to download after the event. This course is registered with AIA CES for continuing professional education. As such, it does not include content that may be deemed or construed to be an approval or endorsement by the AIA of any material of construction or any method or manner of handling, using, distributing, or dealing in any material or product. Questions related to specific materials, methods, and services will be addressed at the conclusion of this presentation.

Course Description & Learning Objectives

- Glazing Systems: Innies, Outies and Tweenies
-
- How your exterior wall is water managed with continuous exterior insulation affects how you locate glazing systems in the plane of the wall. Is the glazing system located towards the interior of the assembly (an "innie")? Is the glazing system located towards the exterior of the assembly (an "outie")? Or is it located in the middle of the assembly (a "tweenie")? How are water and air management addressed without causing issues relating to thermal bridging, structure and fire?
-
- Upon completion of this session, participants will be able to:
 - 1. Undertake water management (ie. flashing) of glazing systems based on their location in the wall assembly
 - 2. Recognize how to address air leakage of glazing systems based on their location in the wall assembly
 - 3. Discuss how to avoid thermal bridging of glazing systems based on their location in the wall assembly
 - 4. Identify structural and fire issues of glazing systems based on their location in the wall assembly

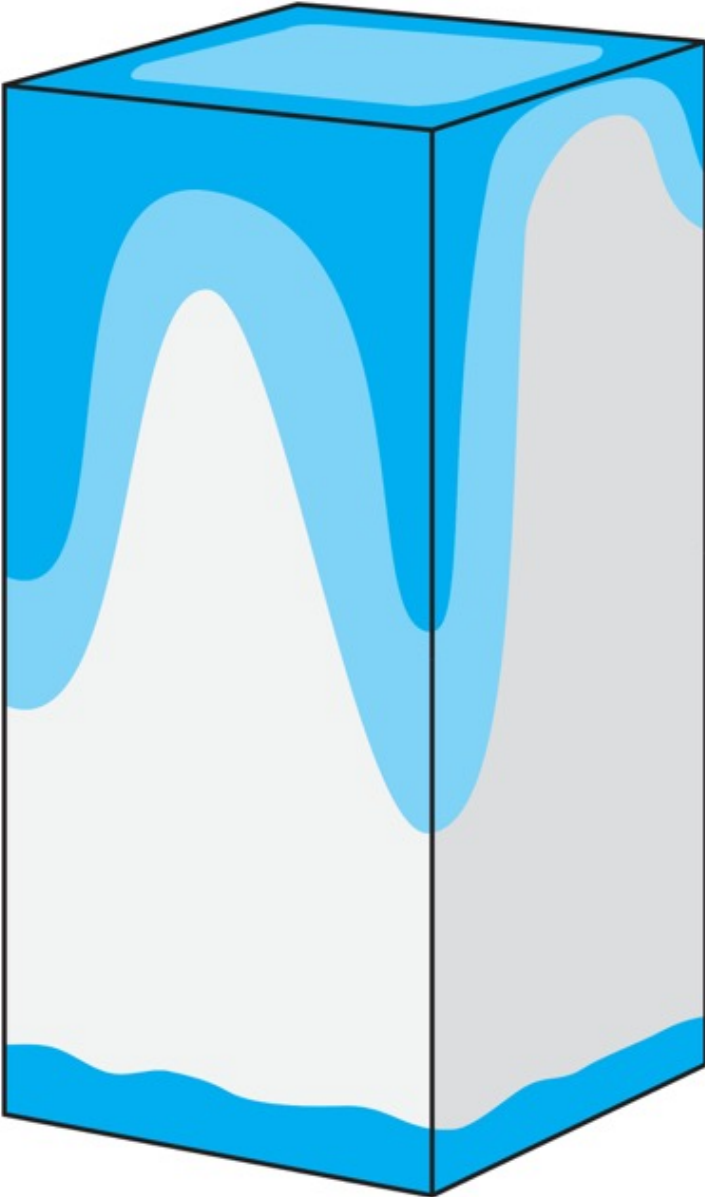

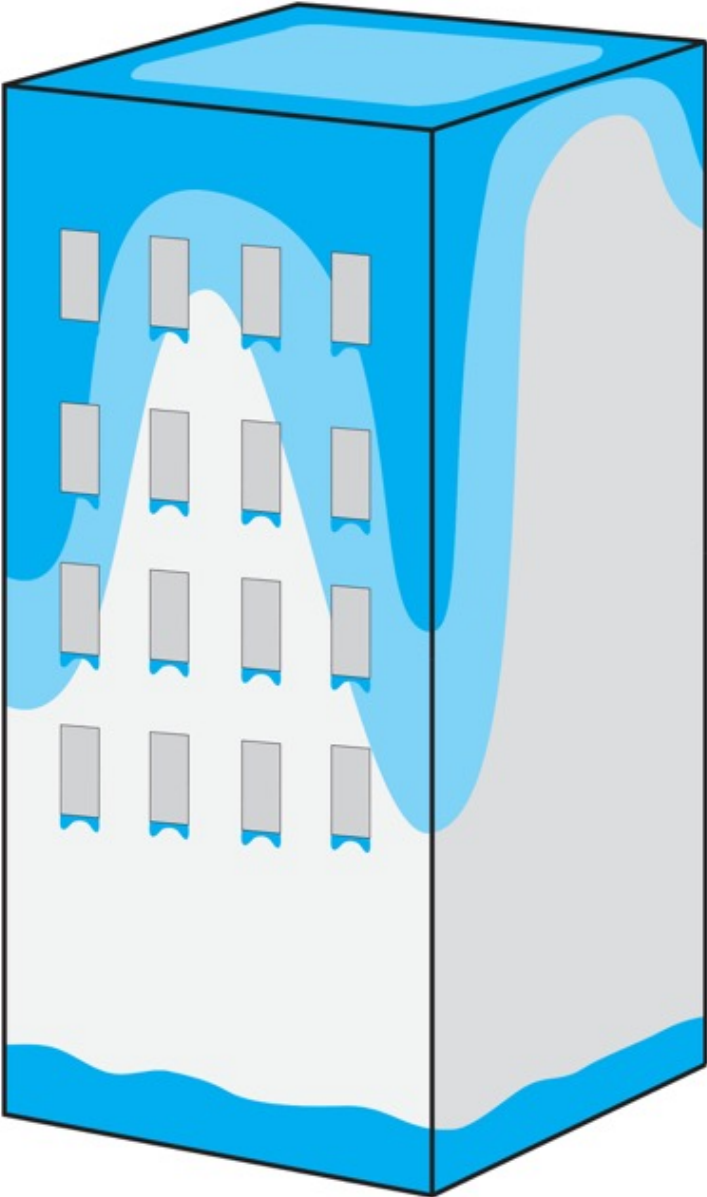

Rain enters cup
due to momentum
("kinetic energy")

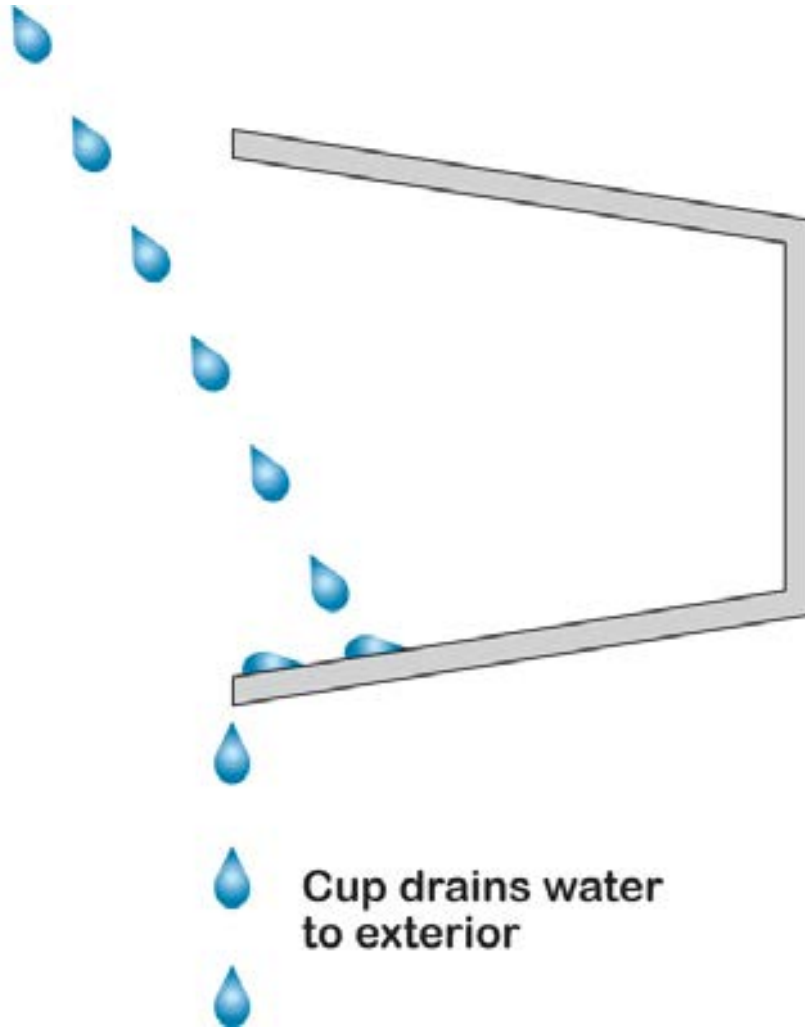

Cup drains water
to exterior

Rain enters cup due to momentum ("kinetic energy")

Wind enters cup—pressurizing cup; no rain entry due to wind driven rain

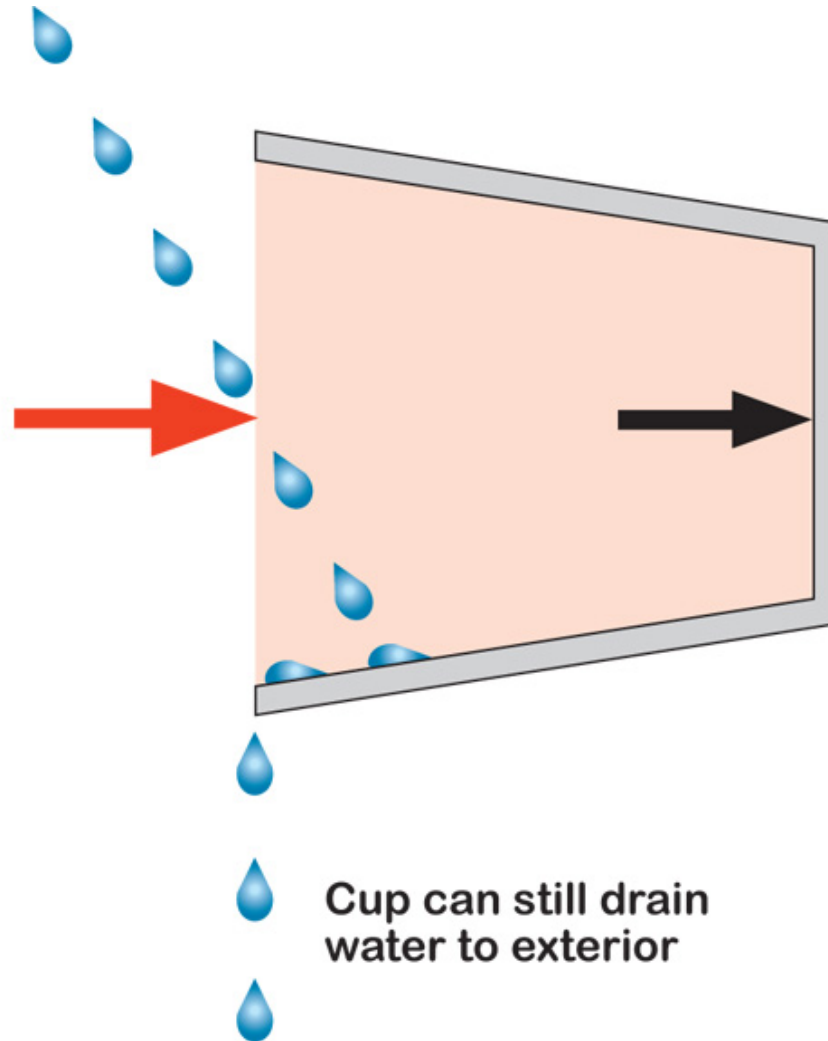

Entire wind pressure taken here

Cup can still drain water to exterior

Baffle to deflect raindrops hitting face of cup due to momentum ("kinetic energy")

Pressure in cup is same as pressure outside on face of baffle

Momentum driving force converted to gravity—water drains away

Wind enters cup—pressurizing cup; no rain entry due to wind driven rain

Cup can still drain water to exterior

Entire wind pressure taken here

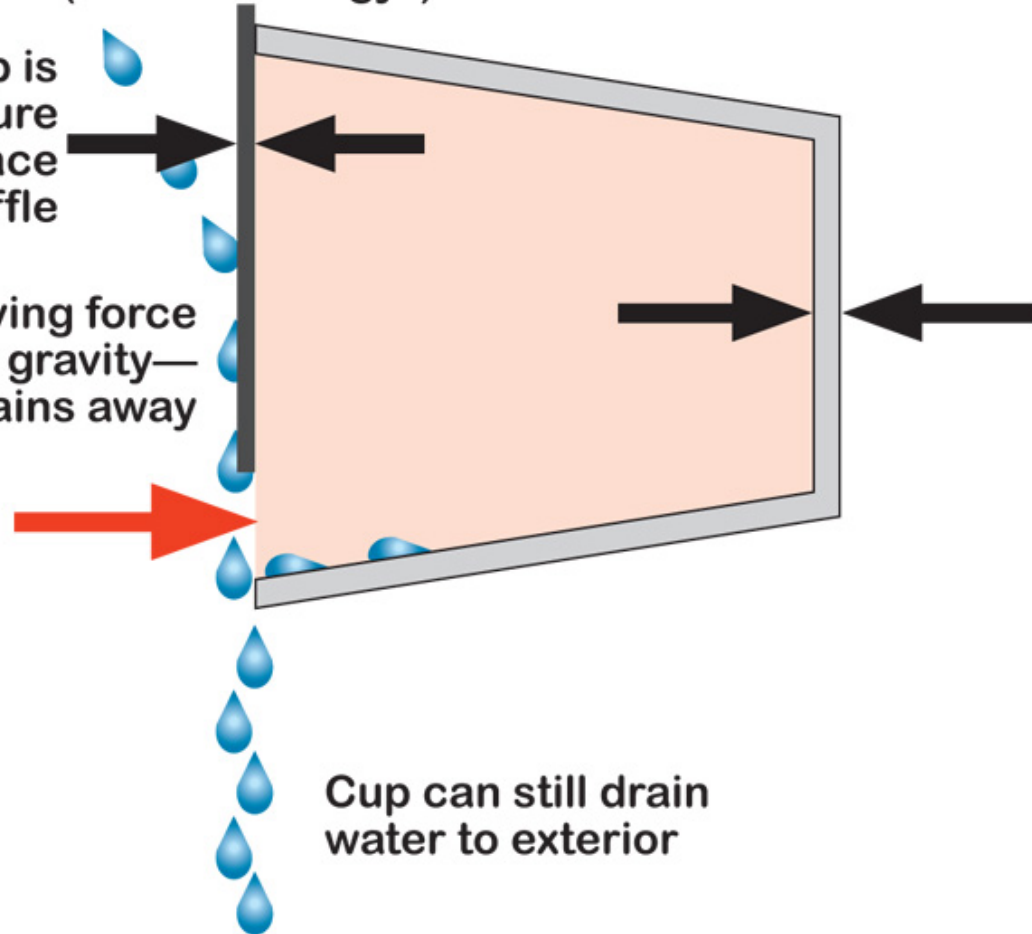

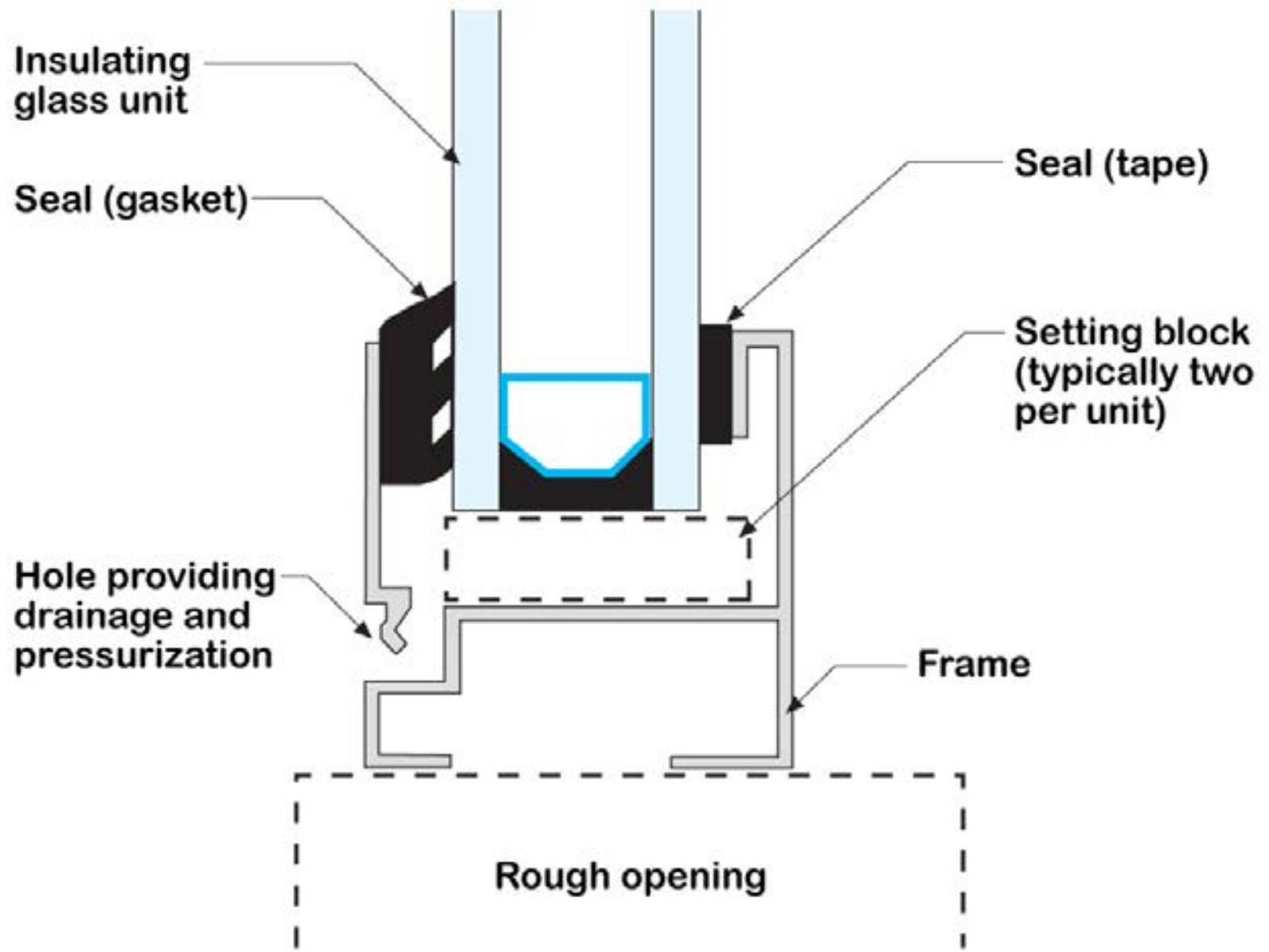

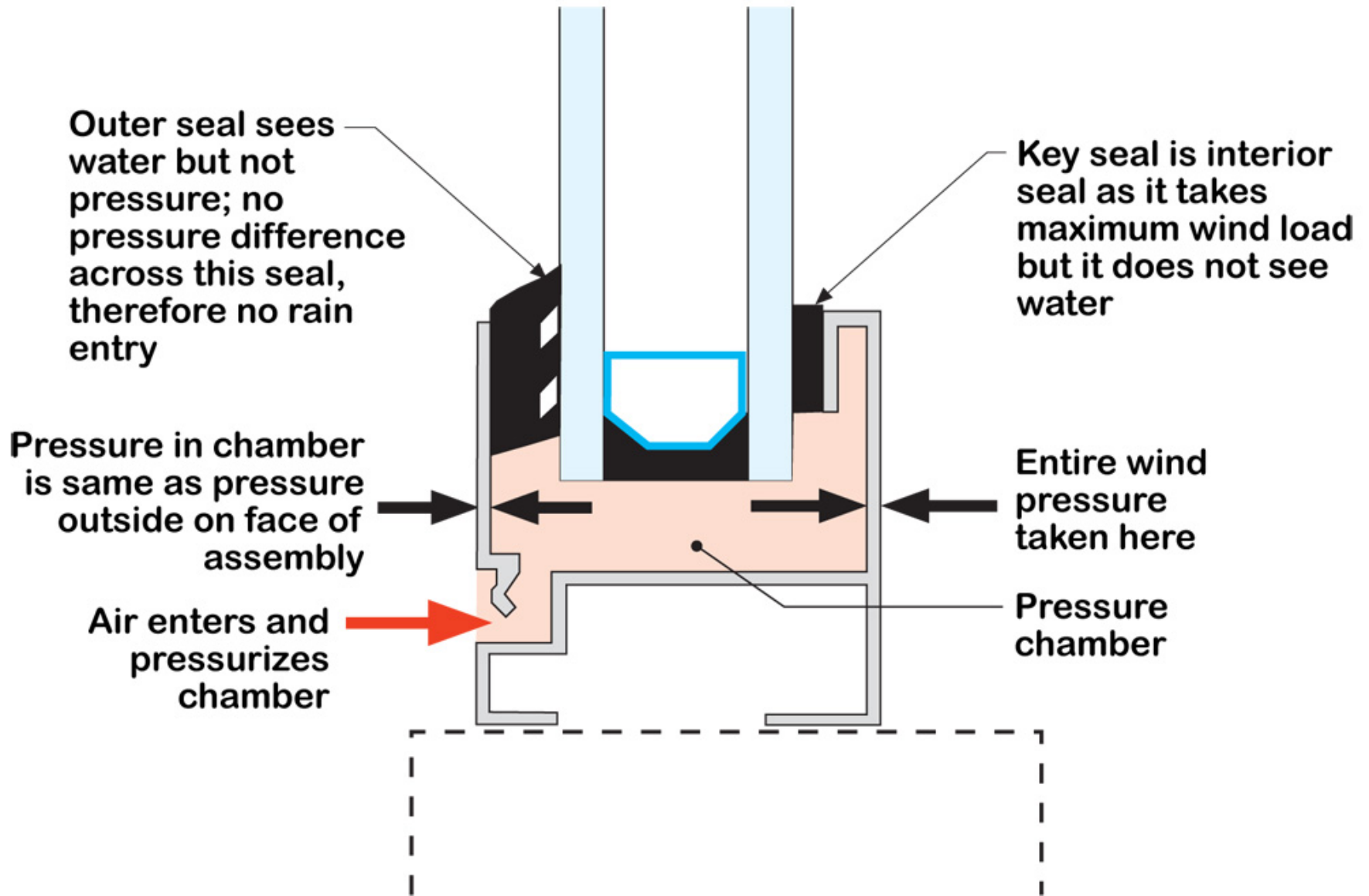

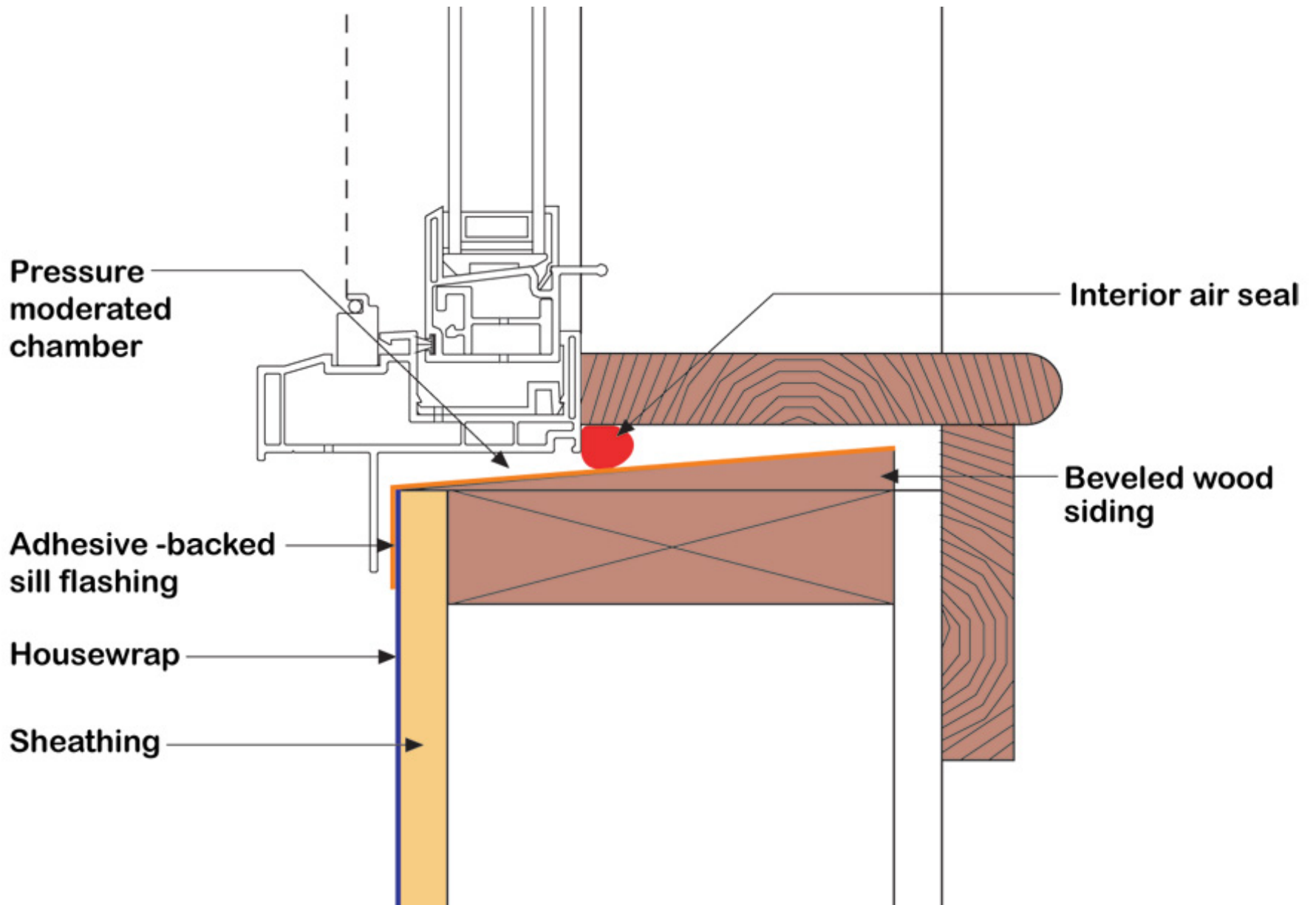











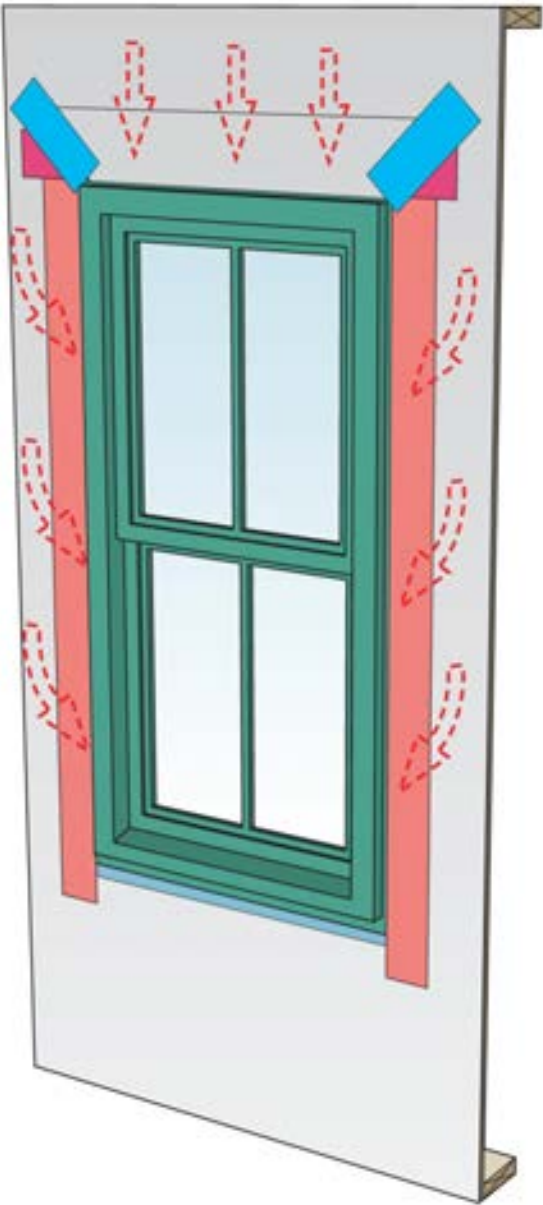

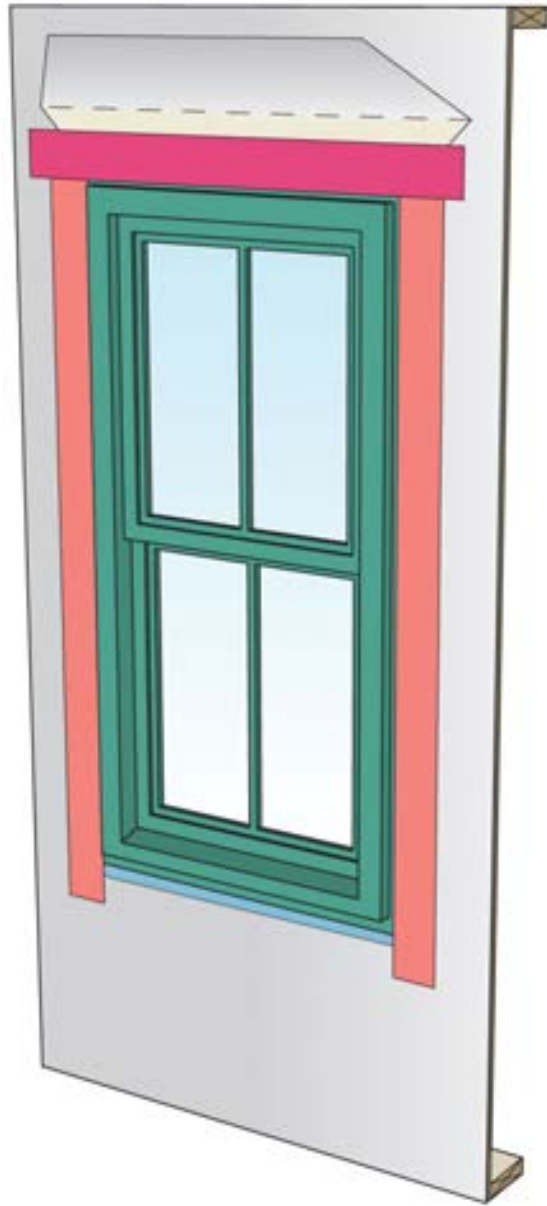

Intent of sealant is to limit this lateral flow of water between sheathing and building wrap

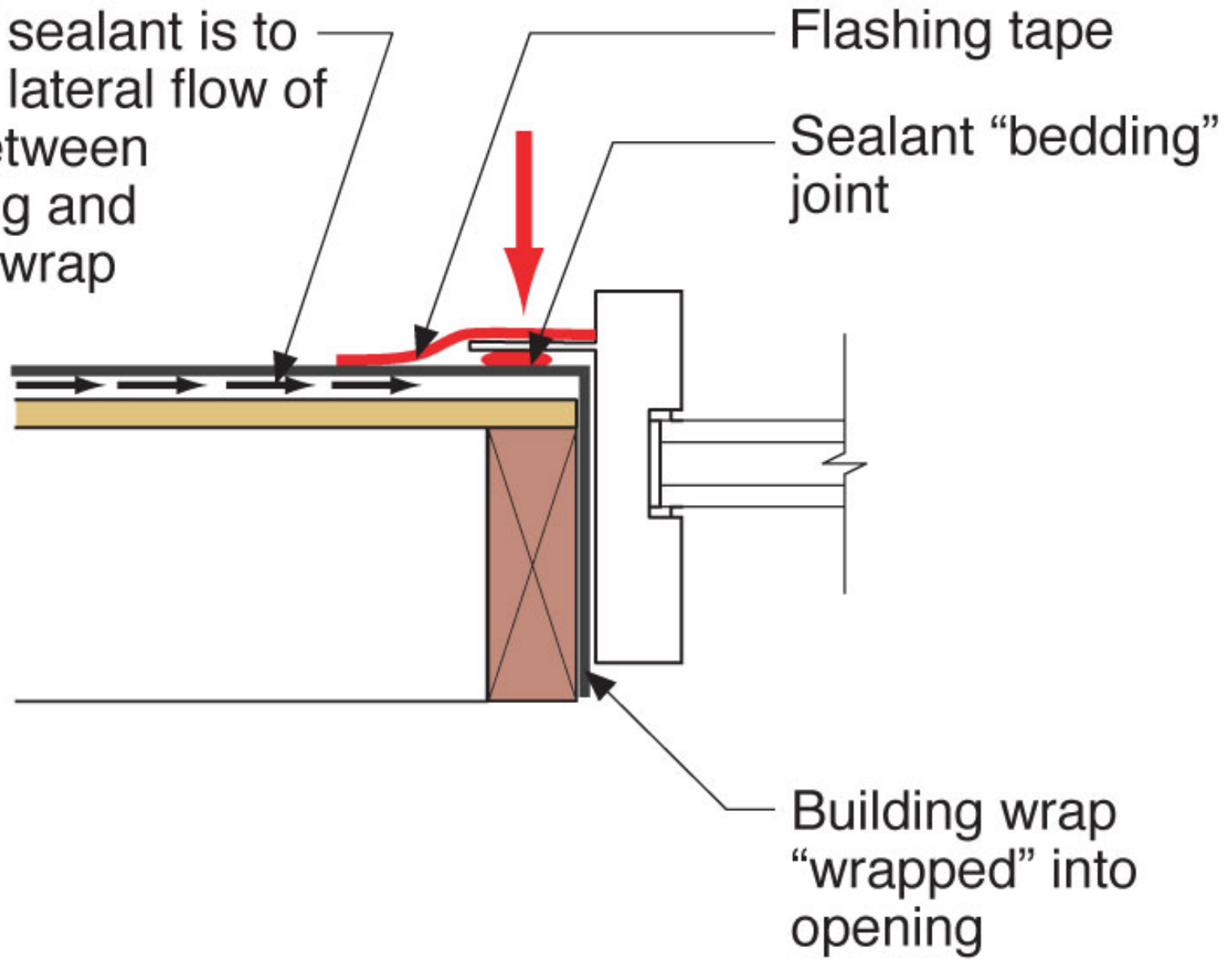

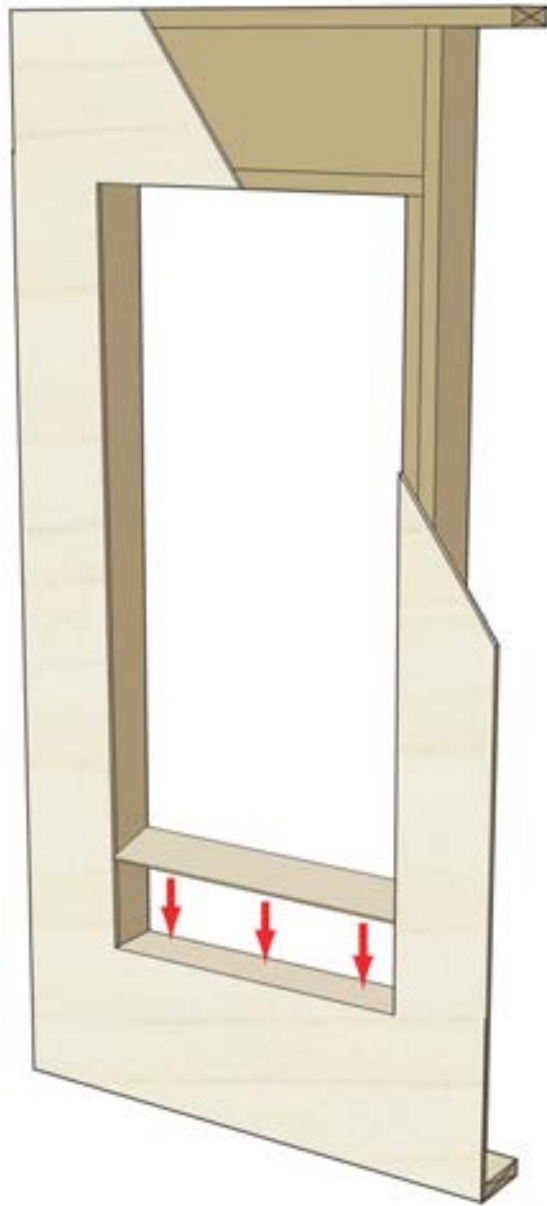

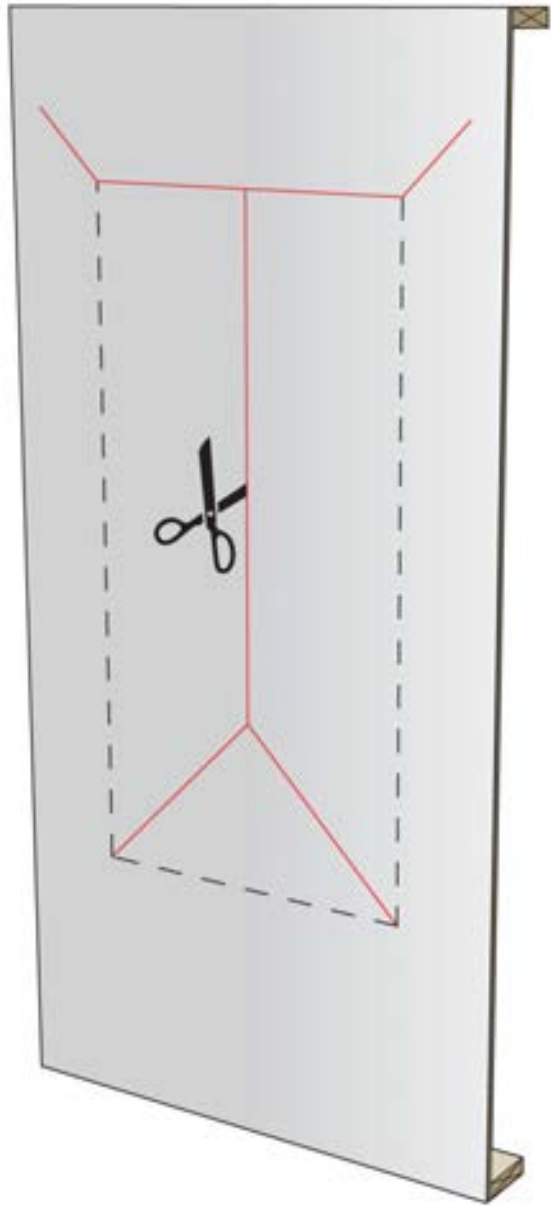

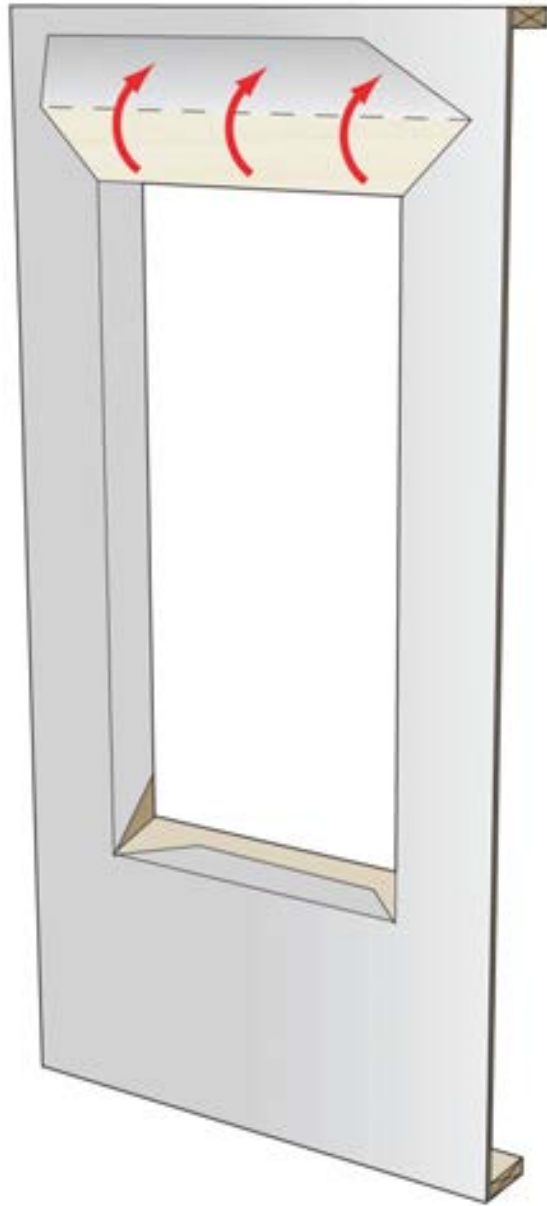

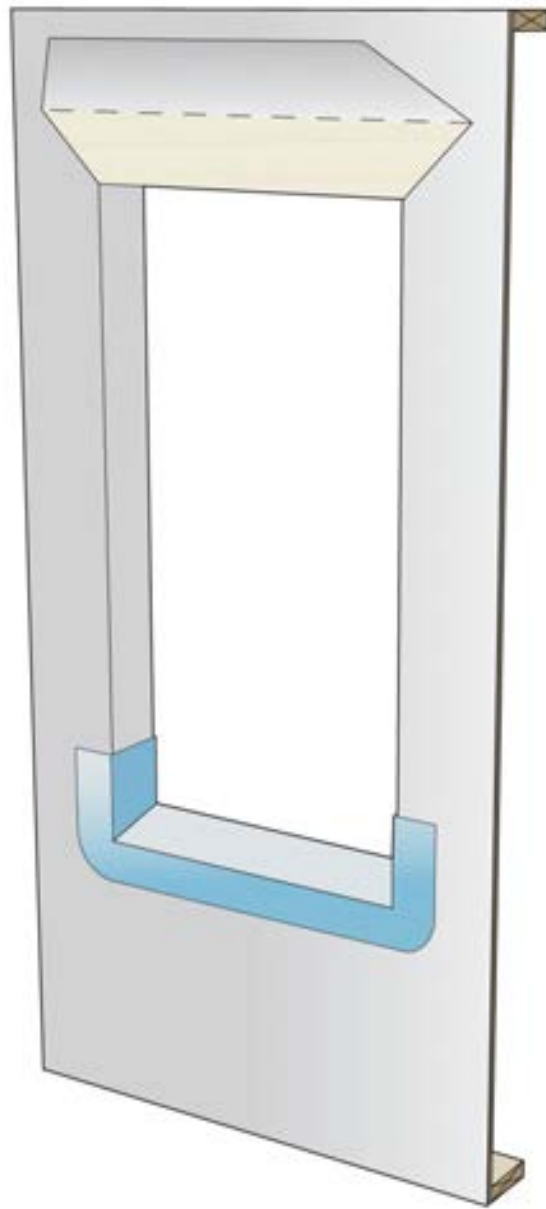

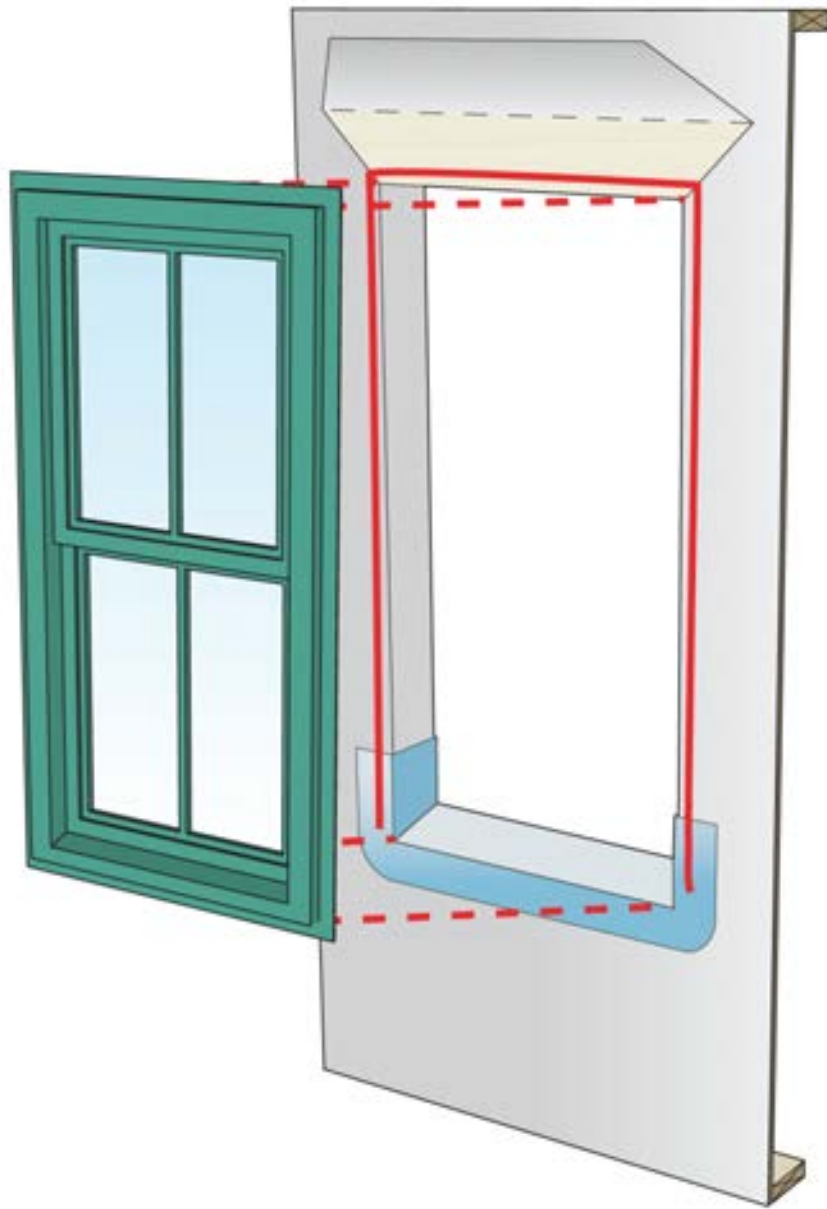

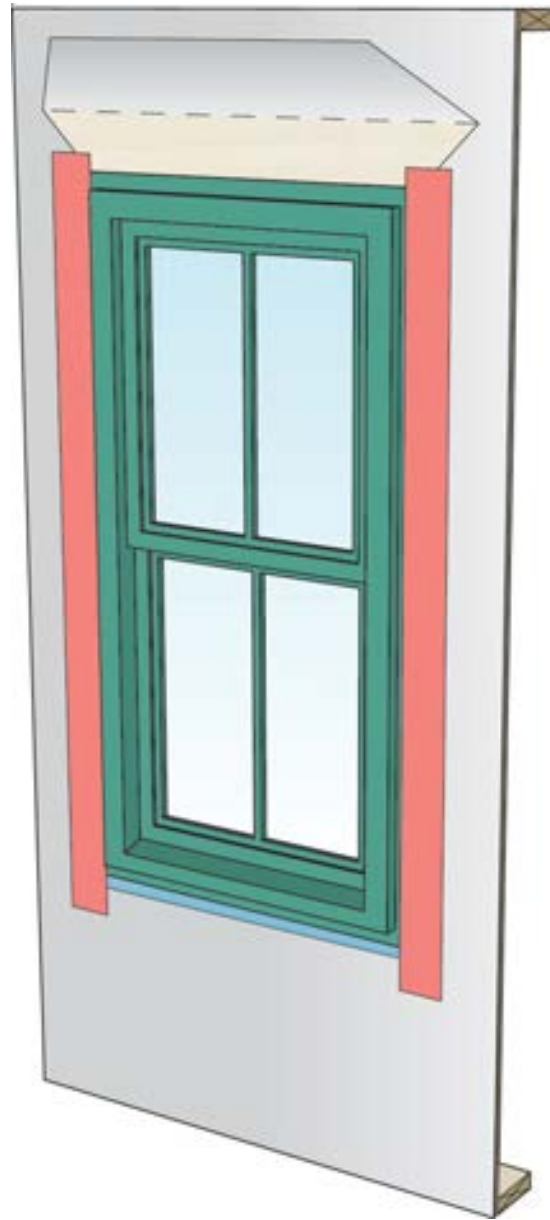

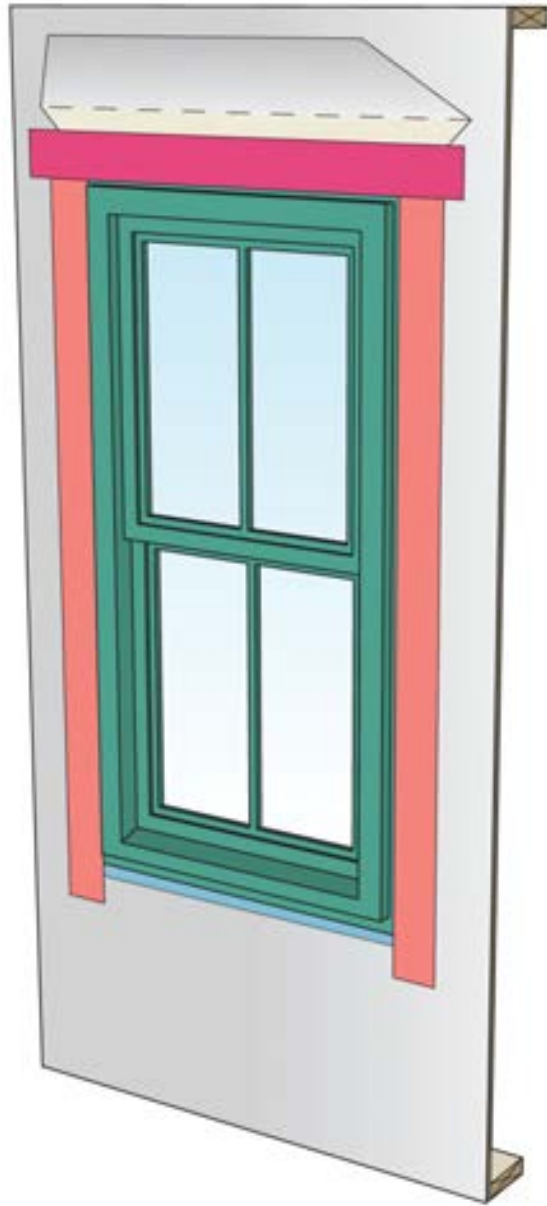

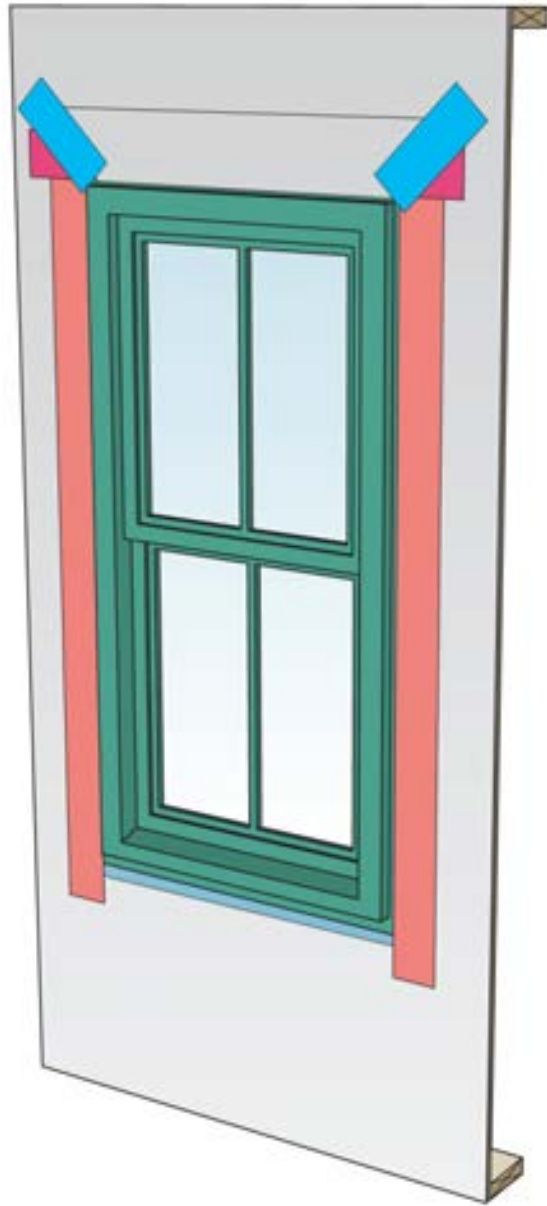

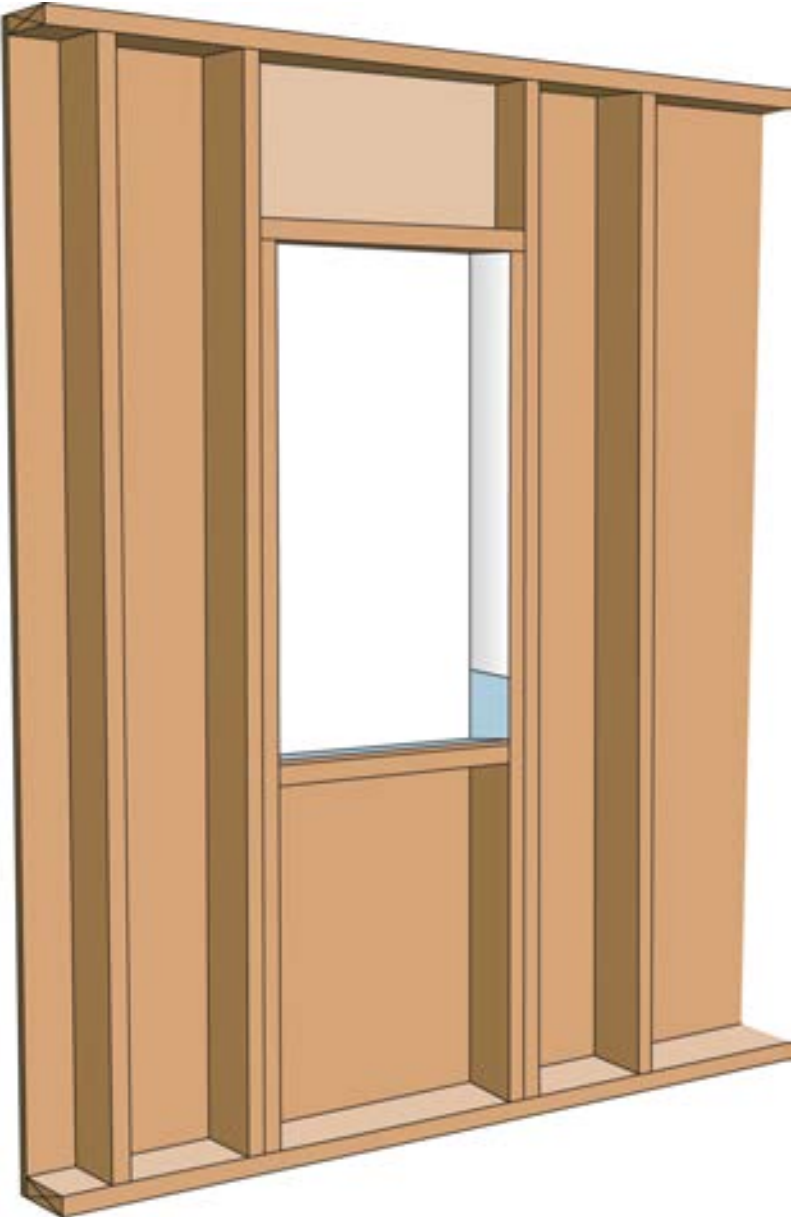











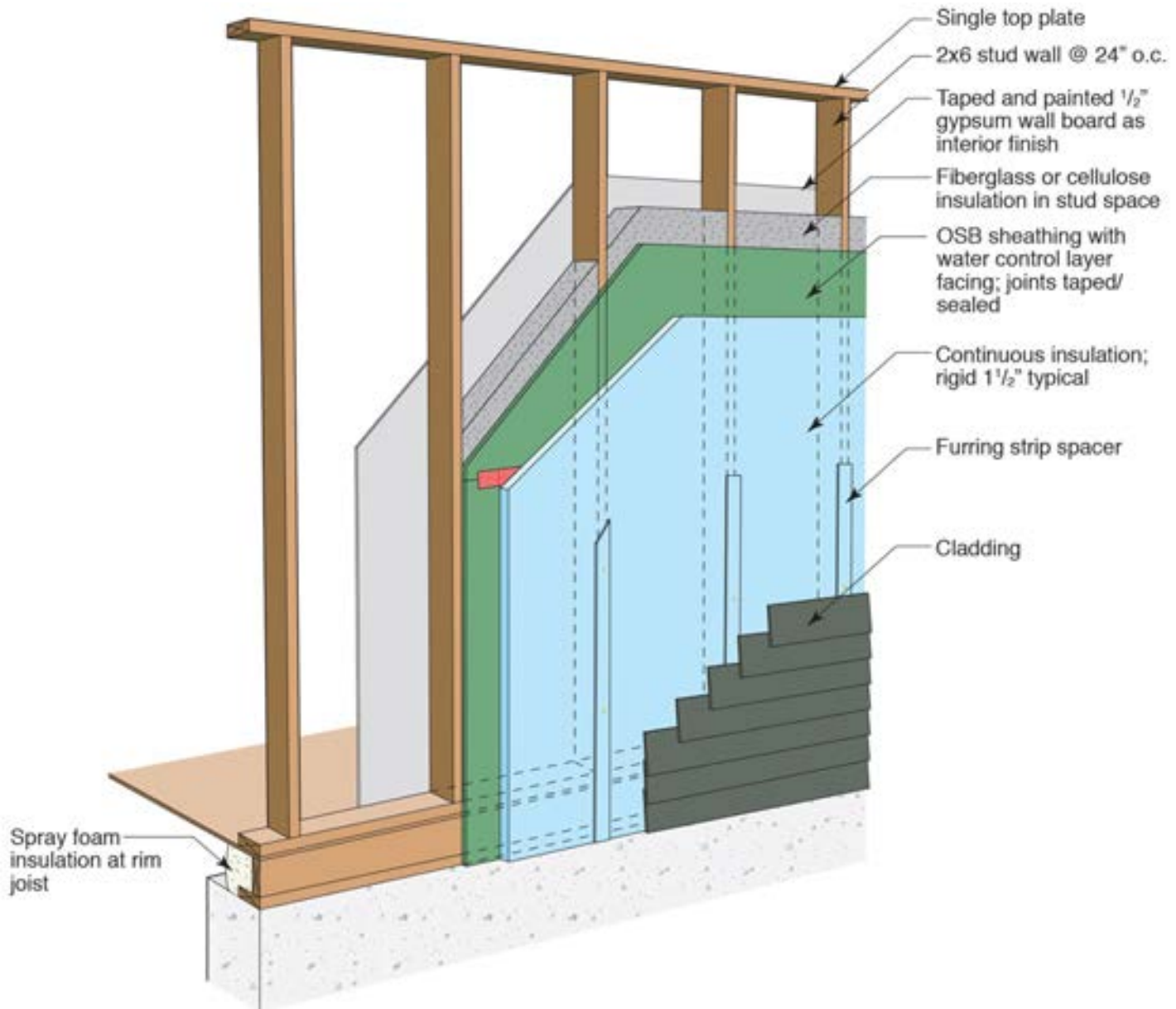

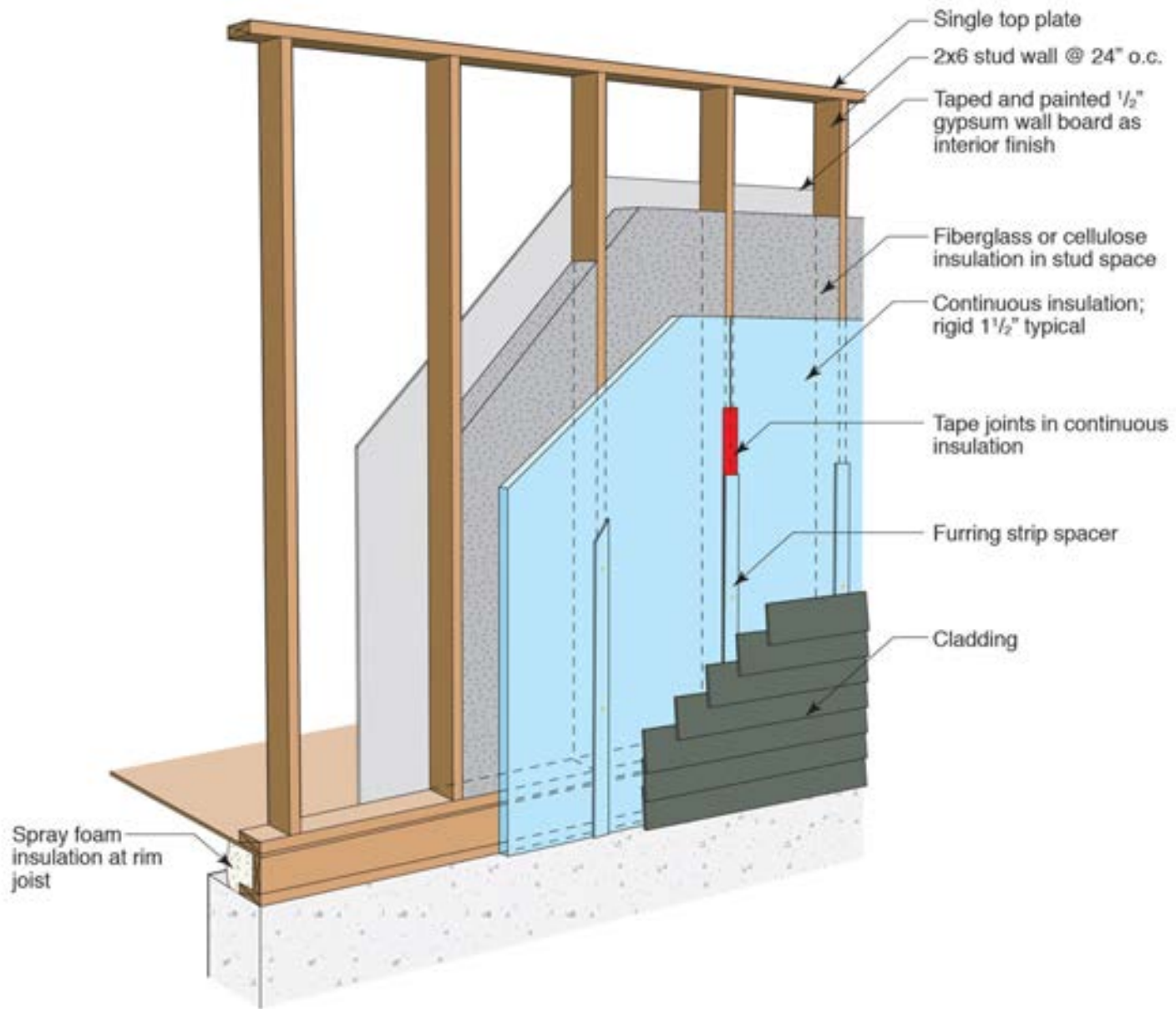

Where Is The Water Control Layer?

Where Is The Water Control Layer?
Behind The Continuous Insulation?
Or The Face of The Continuous Insulation?

Where Is The Water Control Layer?
Behind The Continuous Insulation?
Or The Face of The Continuous Insulation?
Where Is The Window?

Where Is The Water Control Layer?
Behind The Continuous Insulation?
Or The Face of The Continuous Insulation?
Where Is The Window?
Is It An Innie Or Outie Or Tweeny?

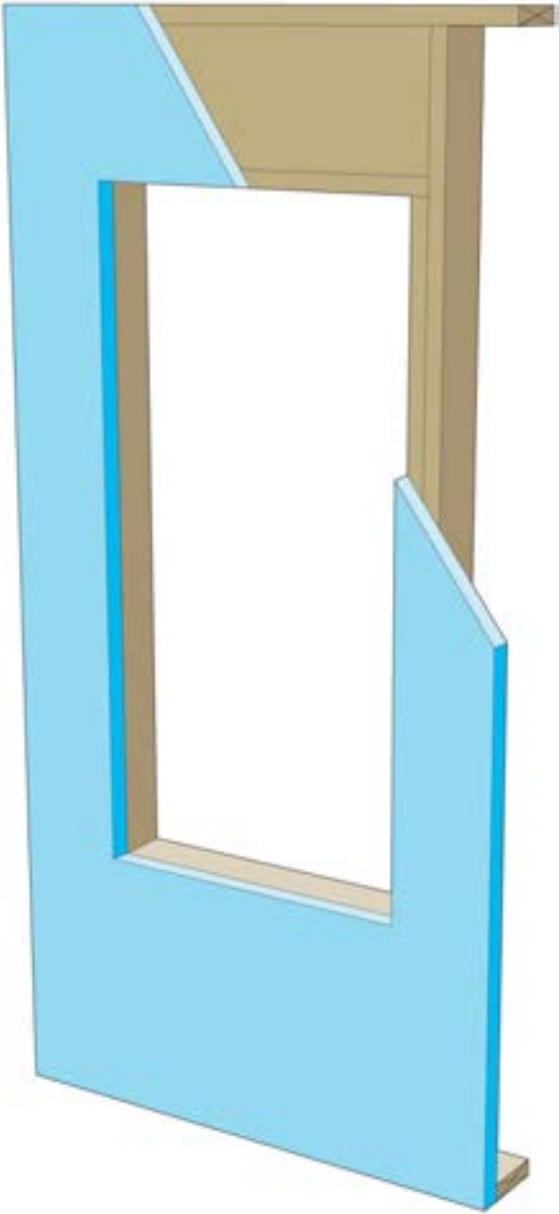

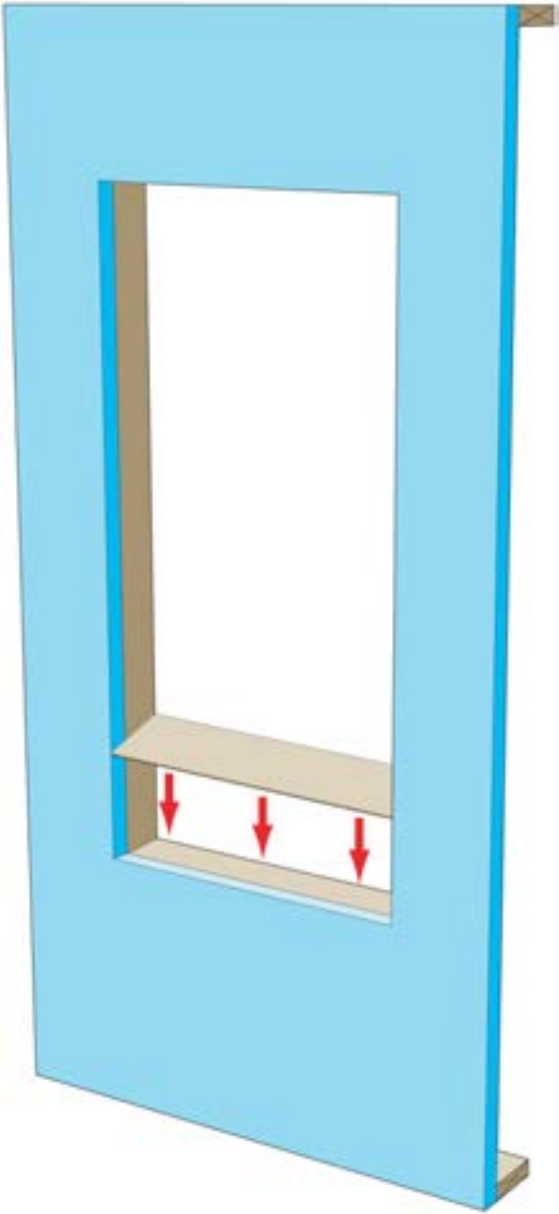

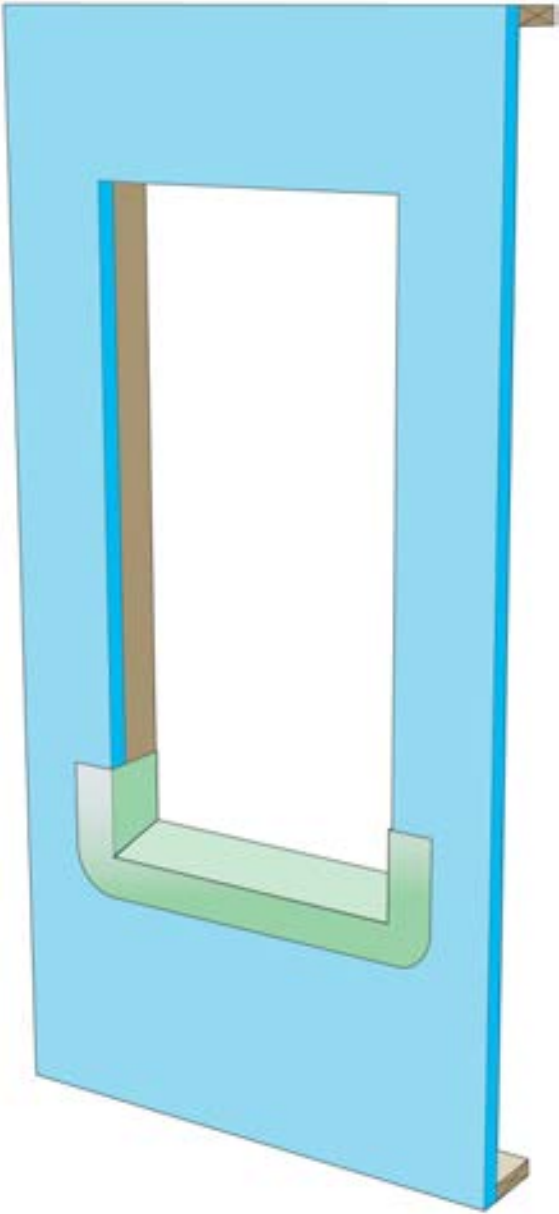

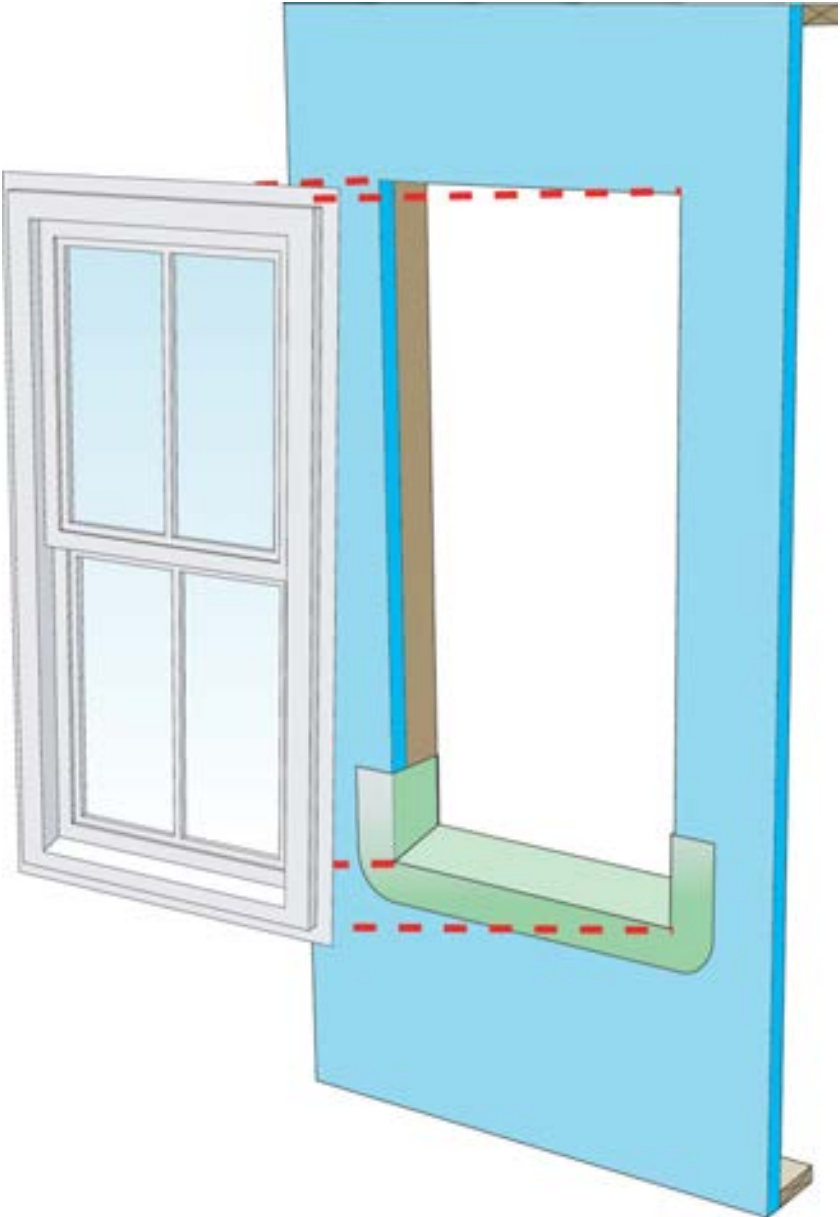







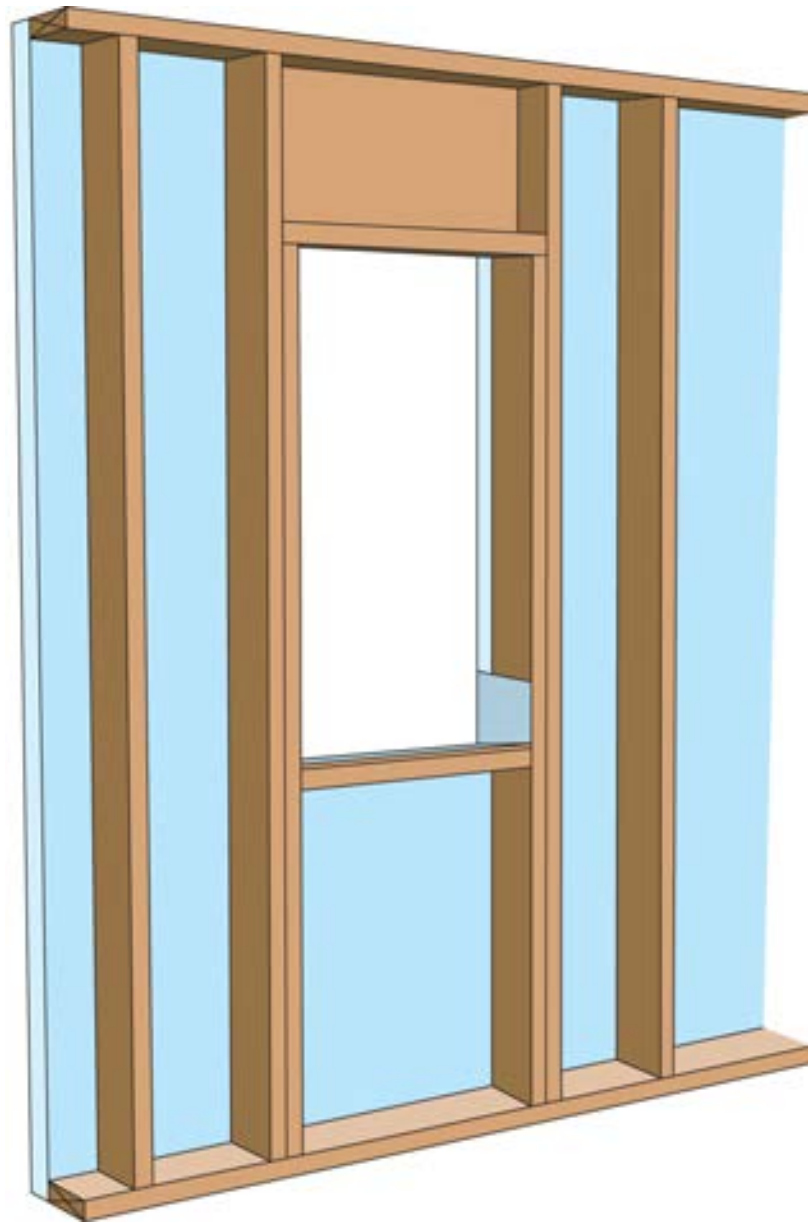

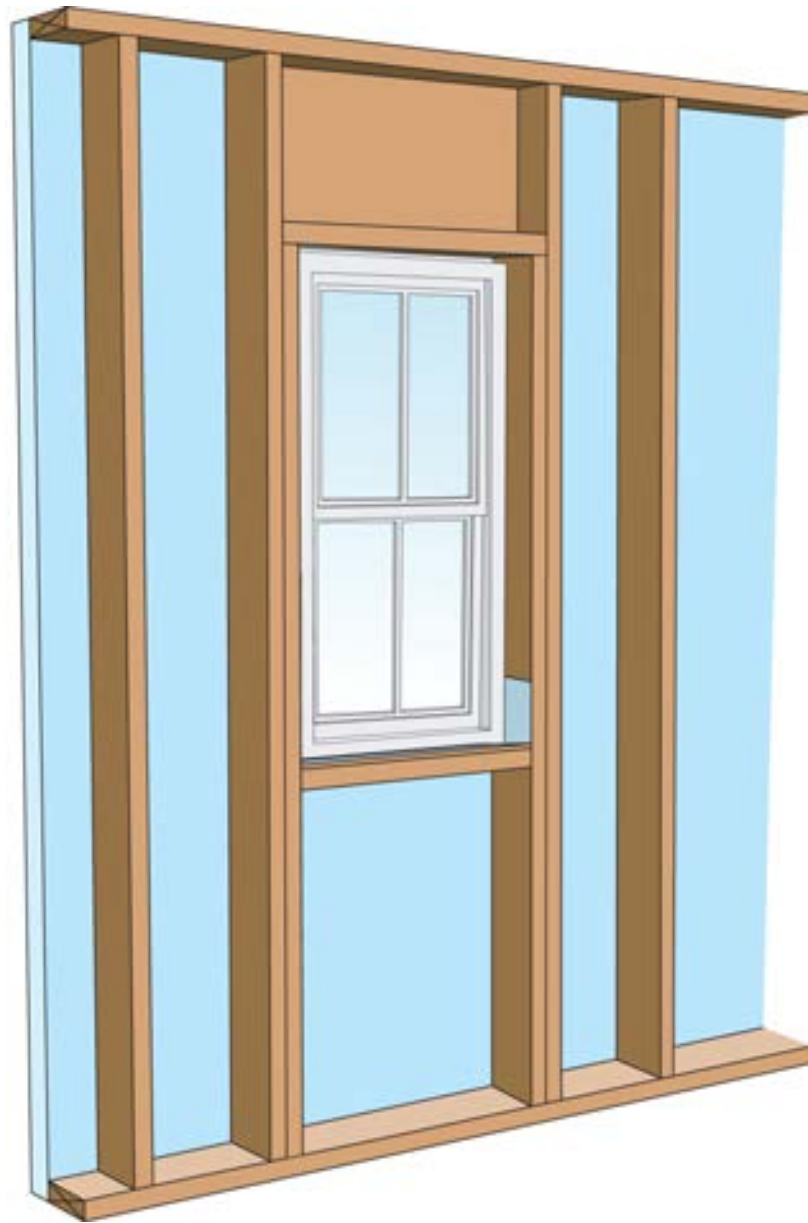

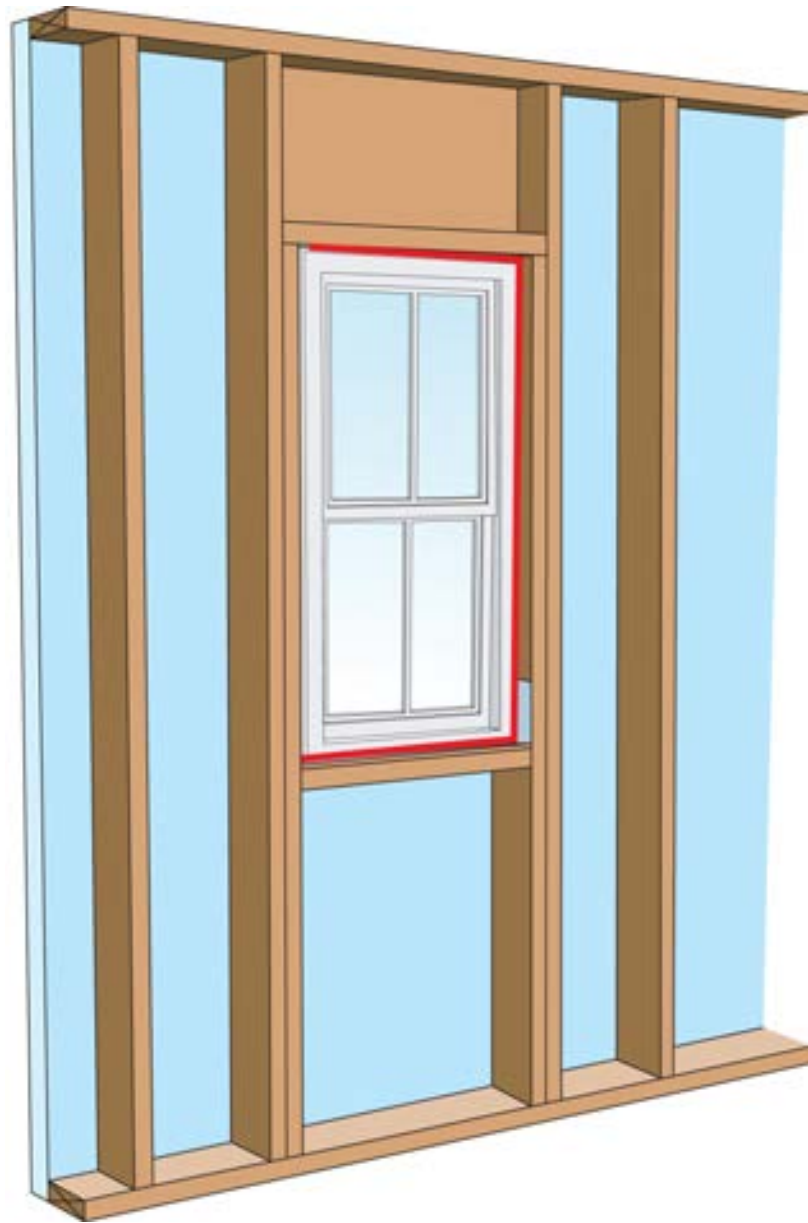

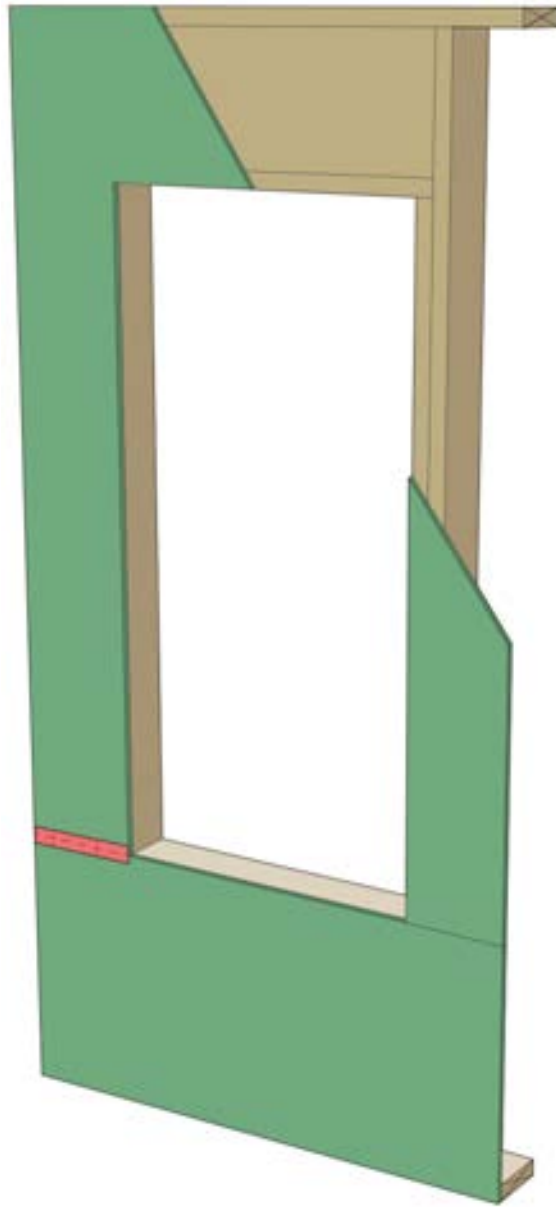

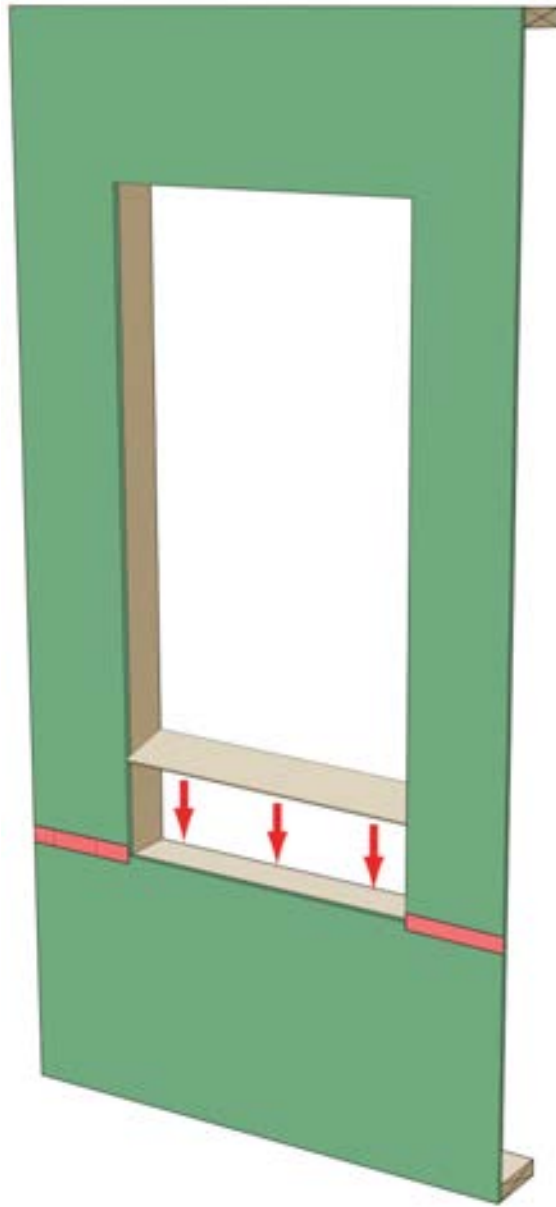

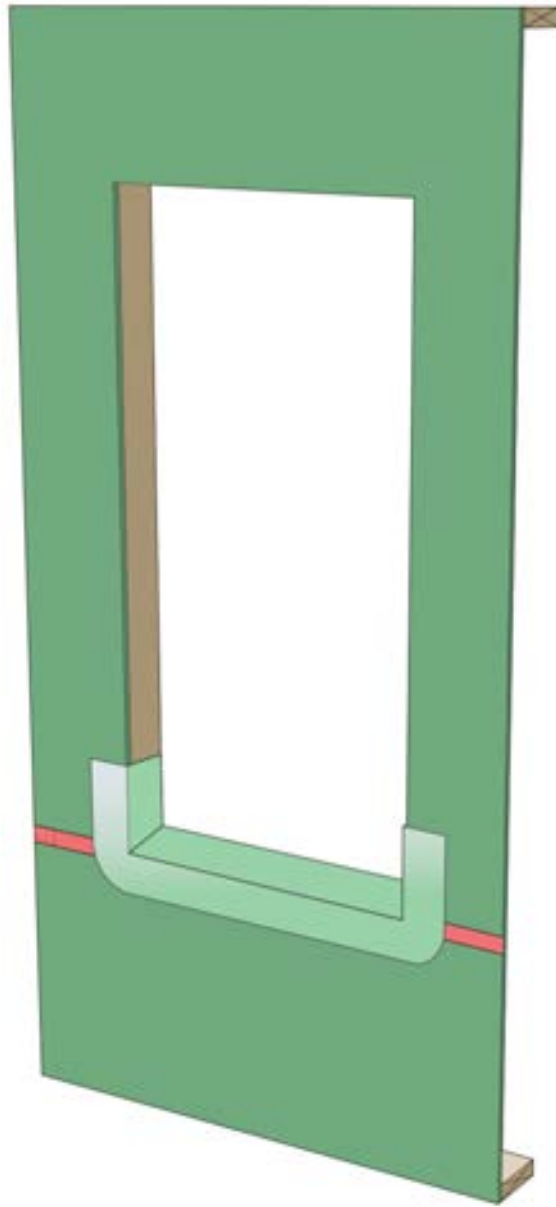

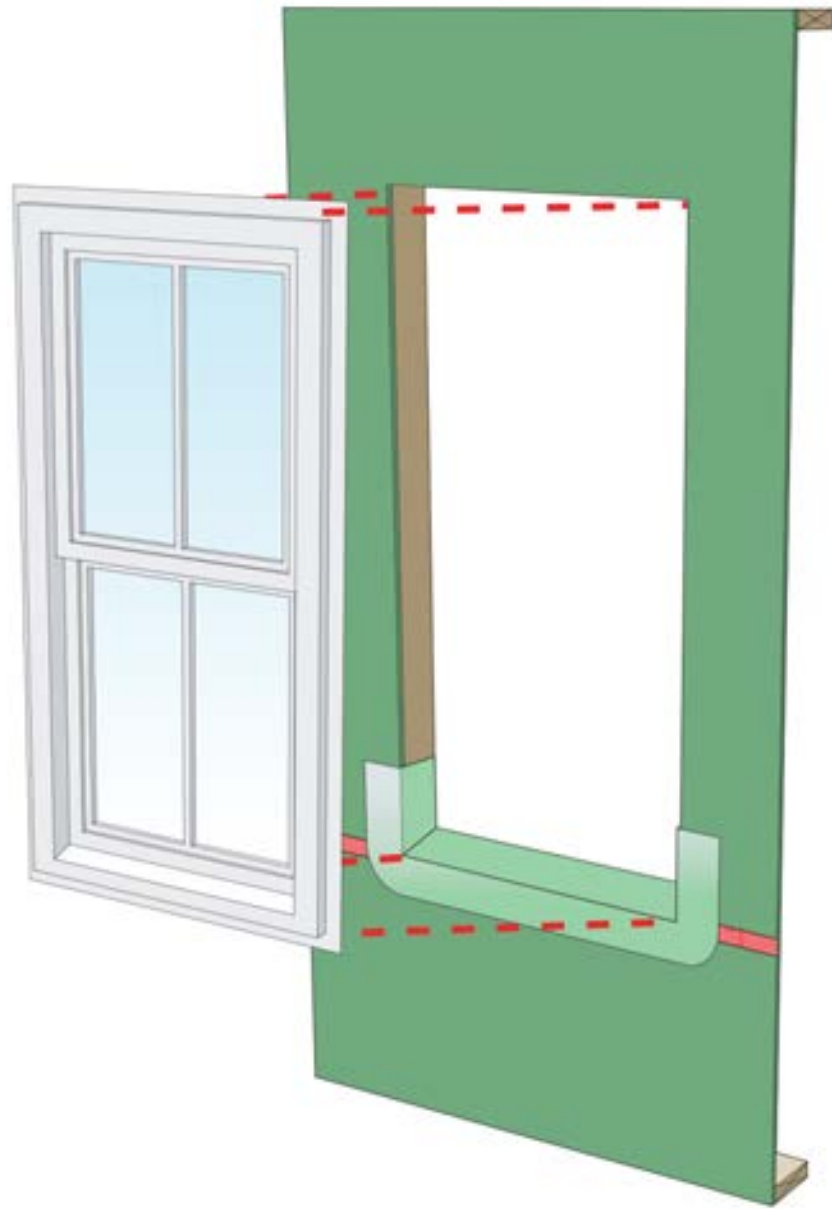







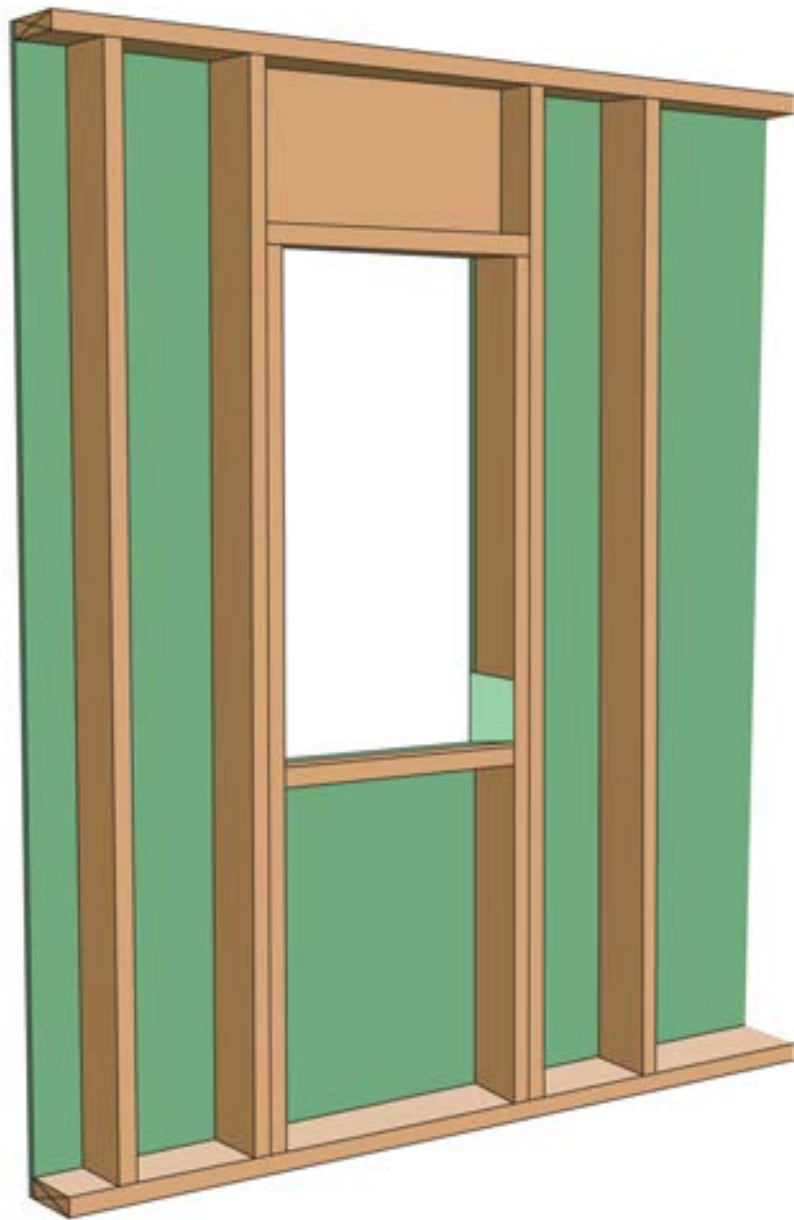



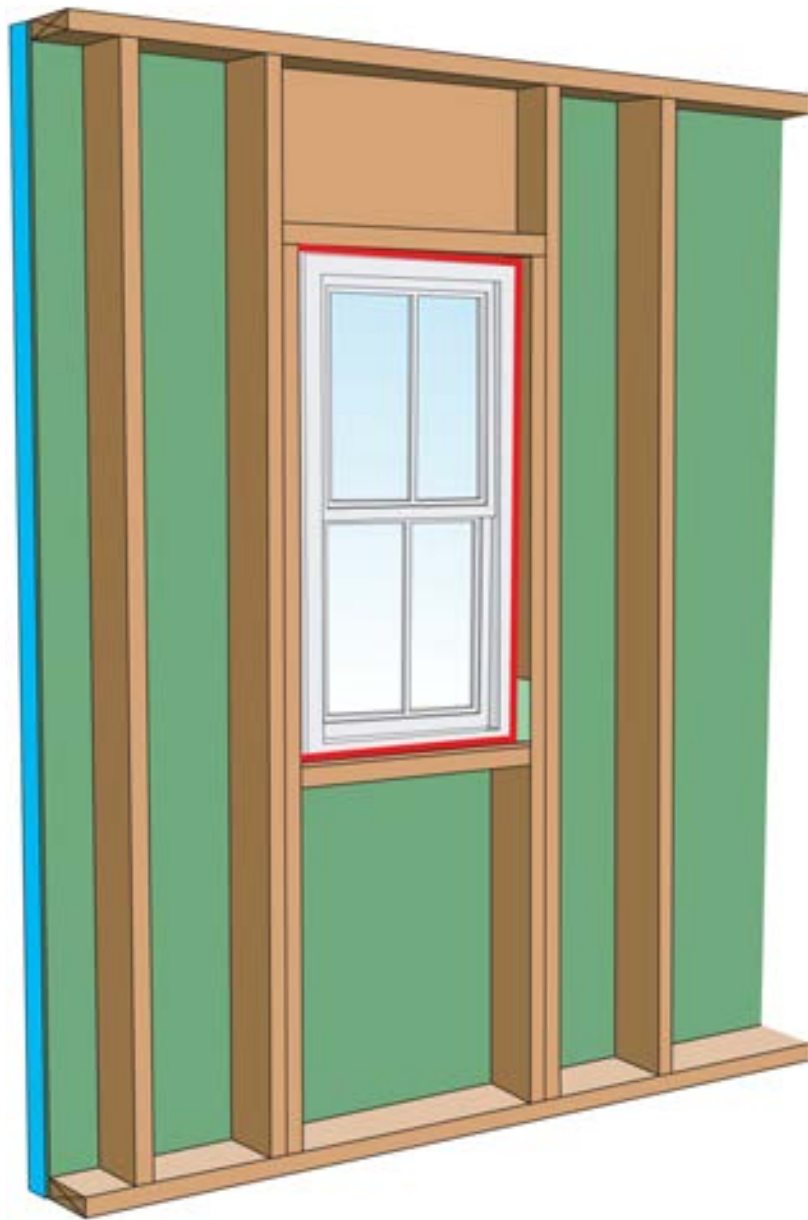

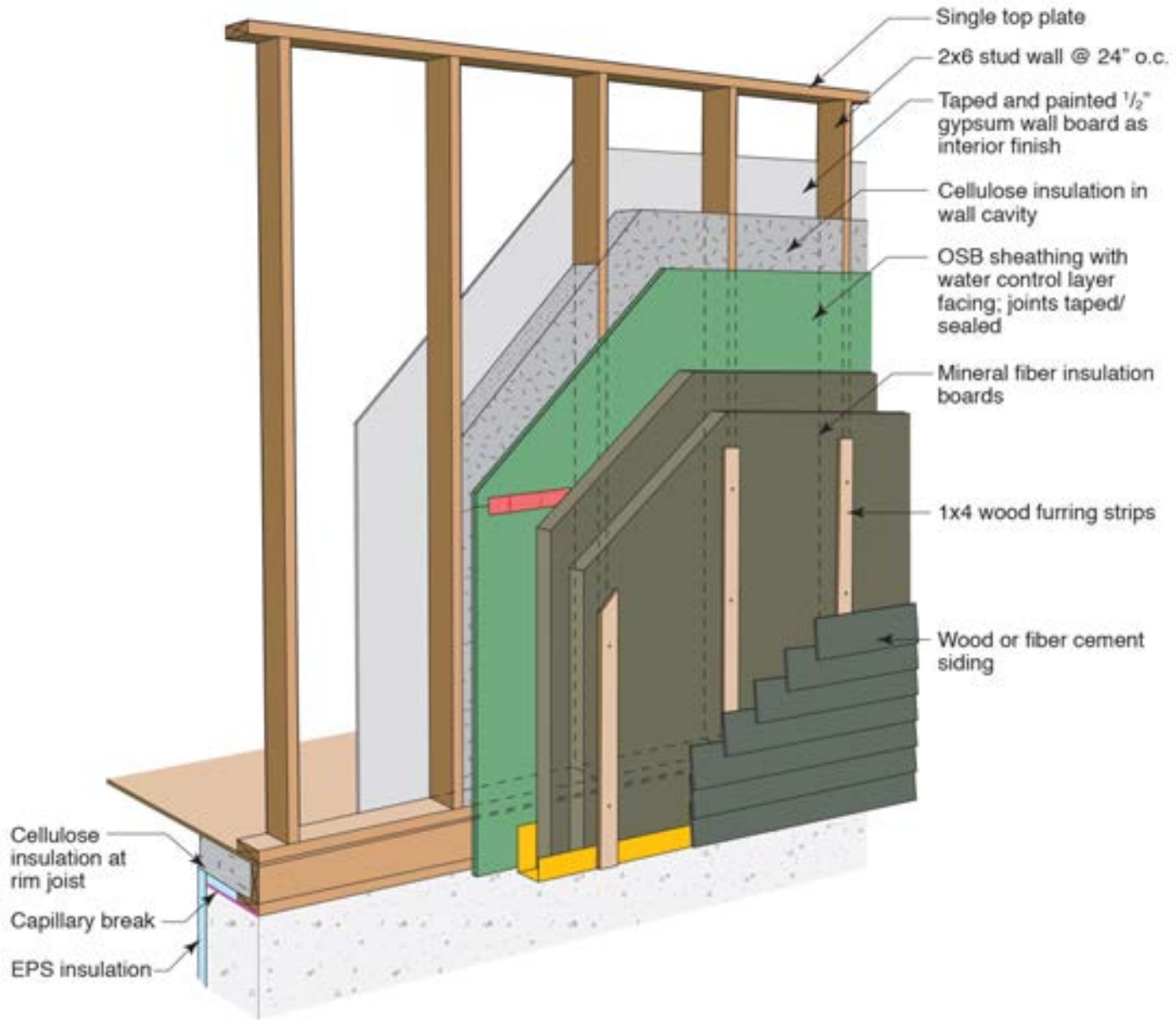

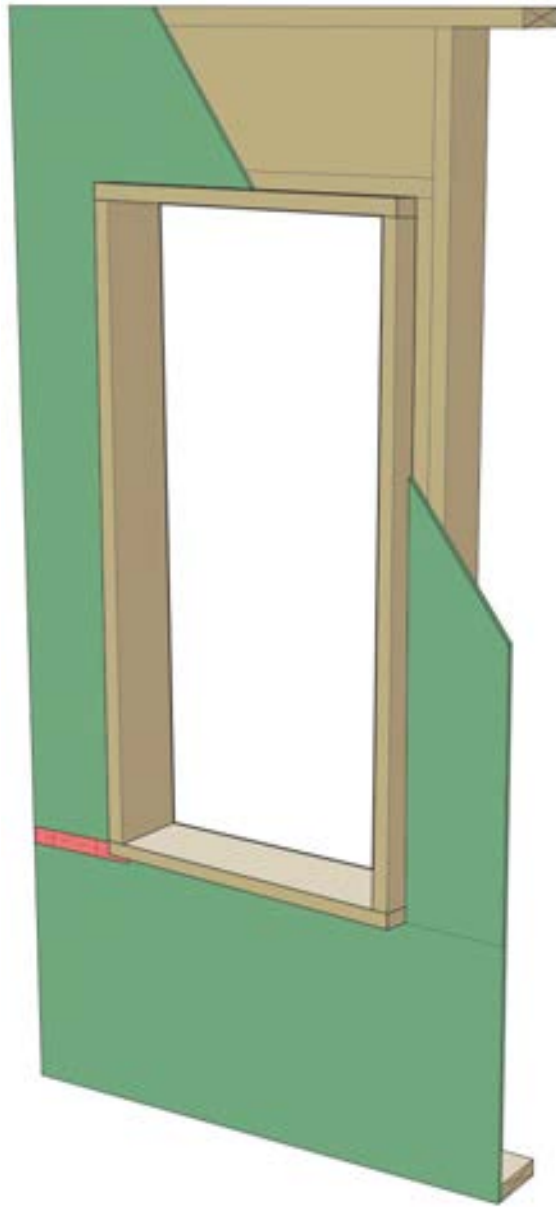

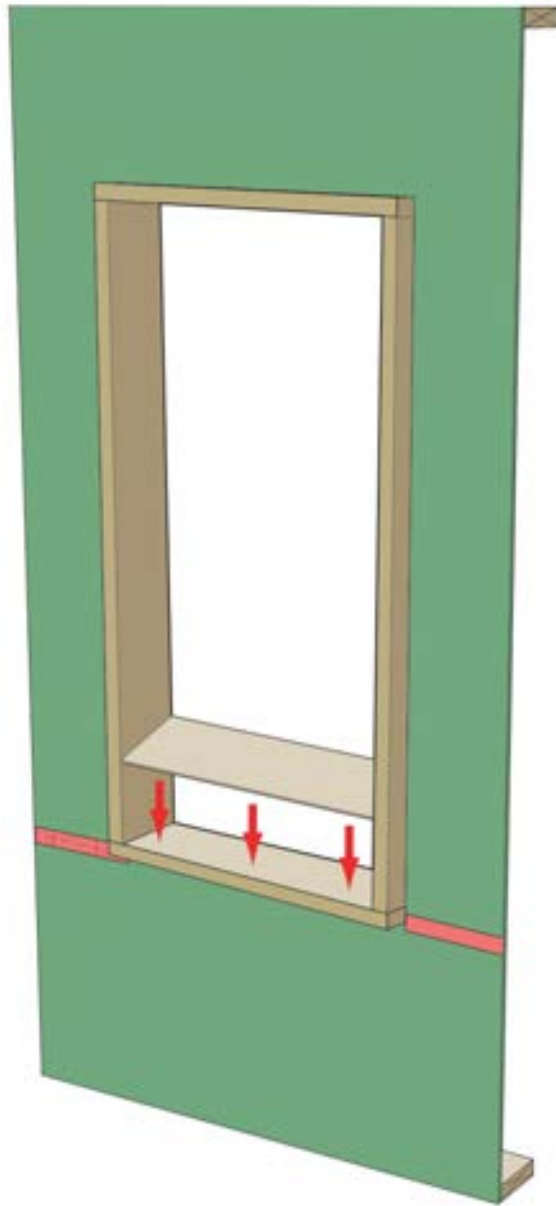

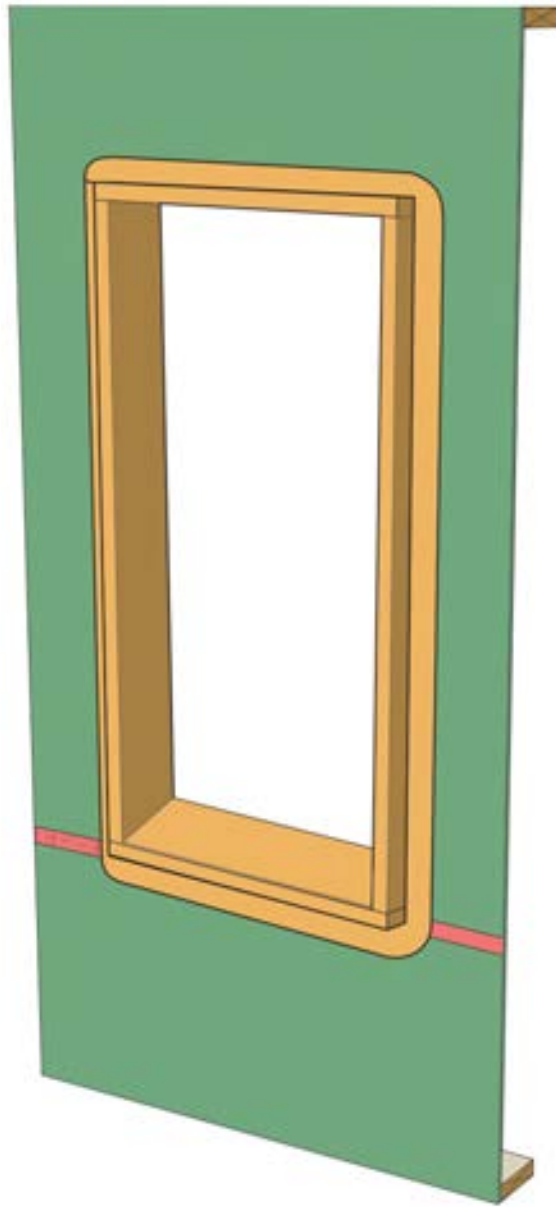

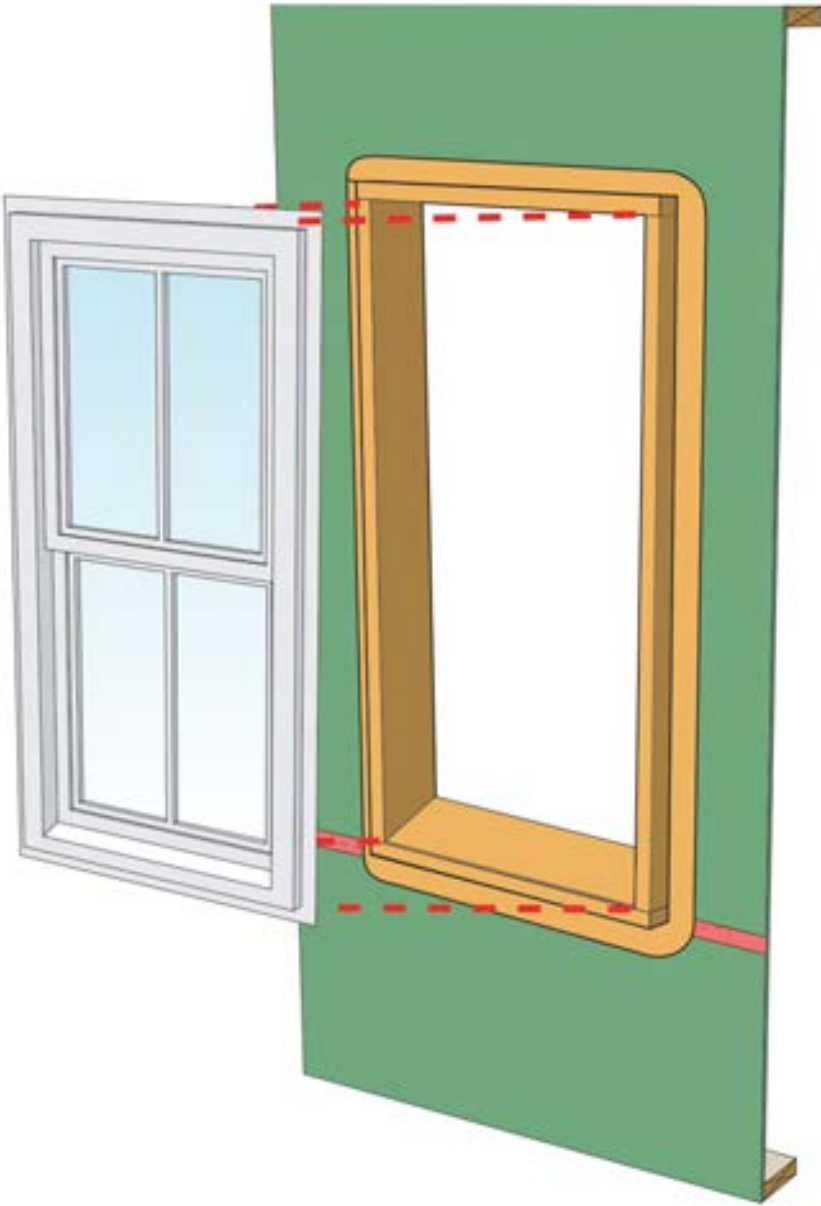





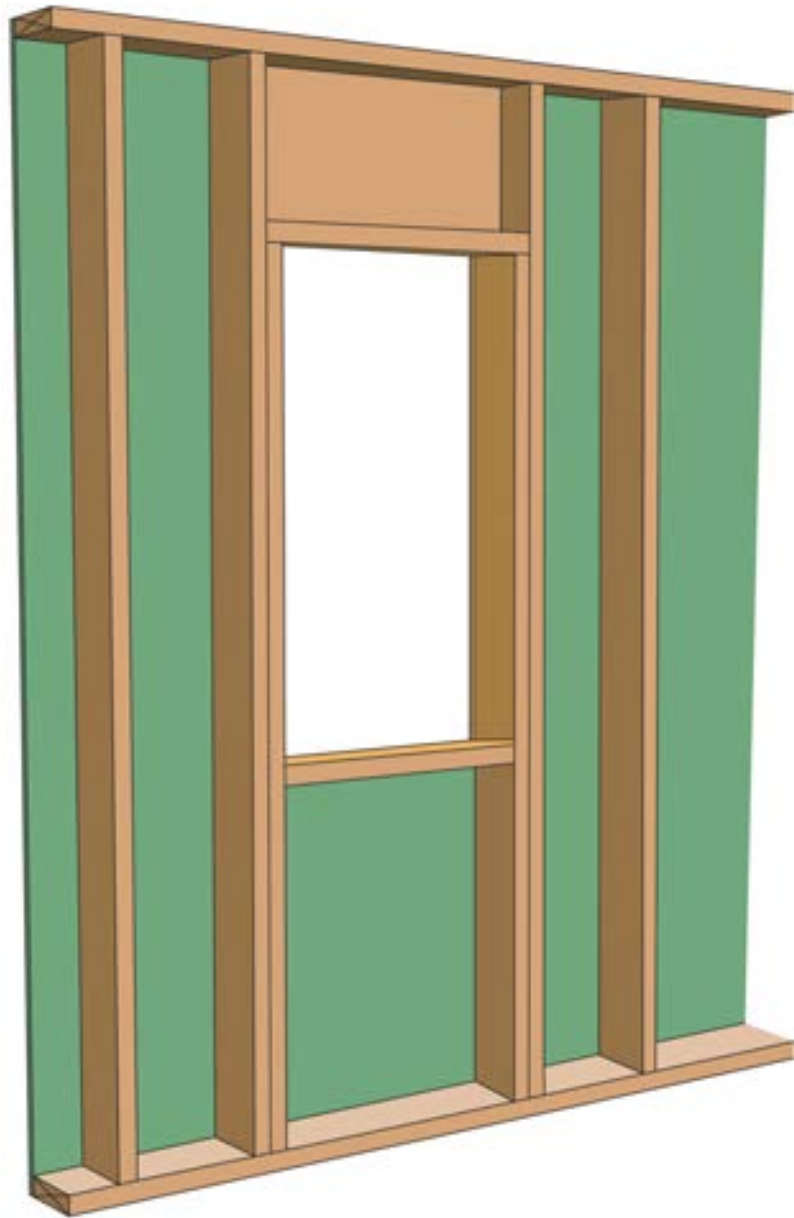





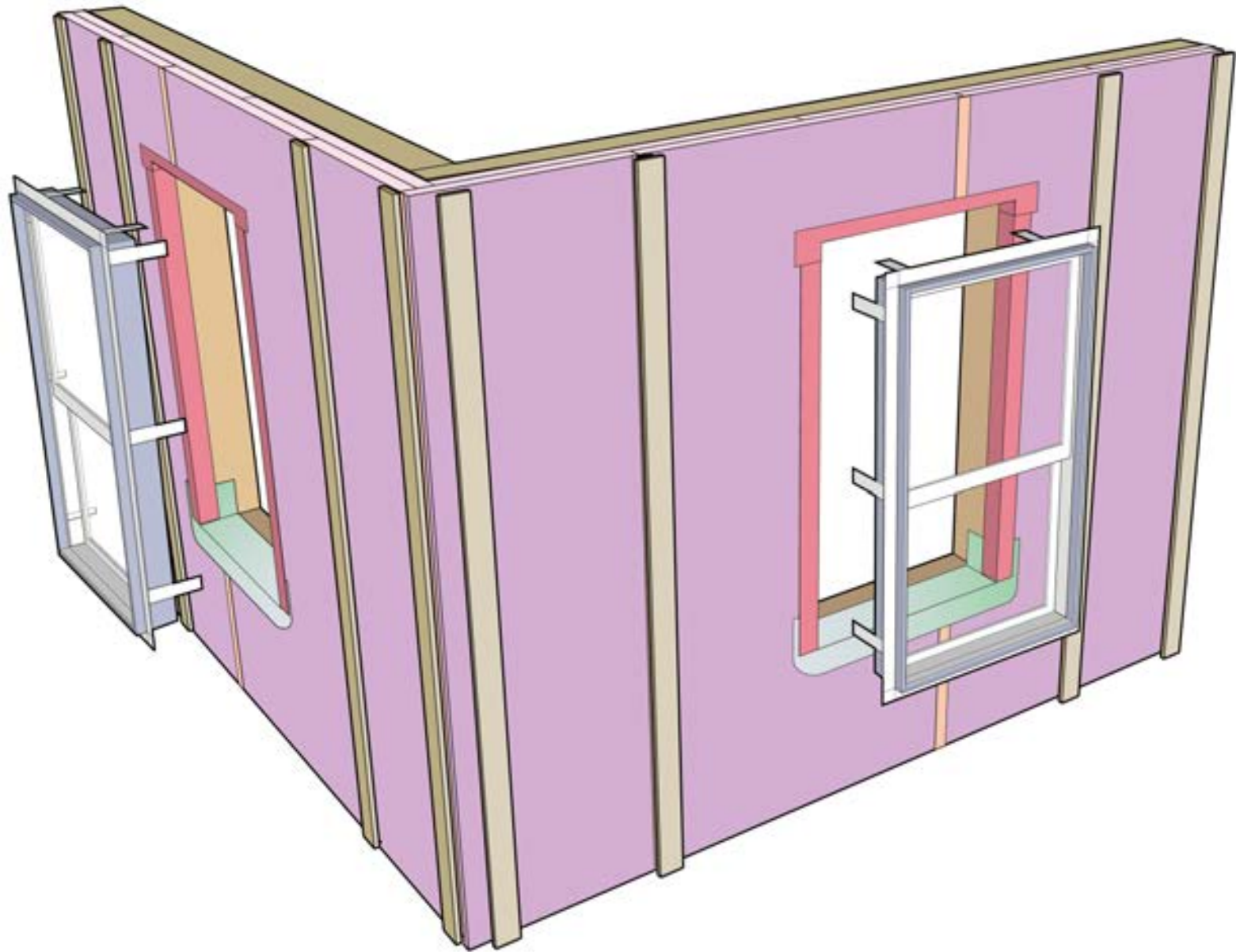

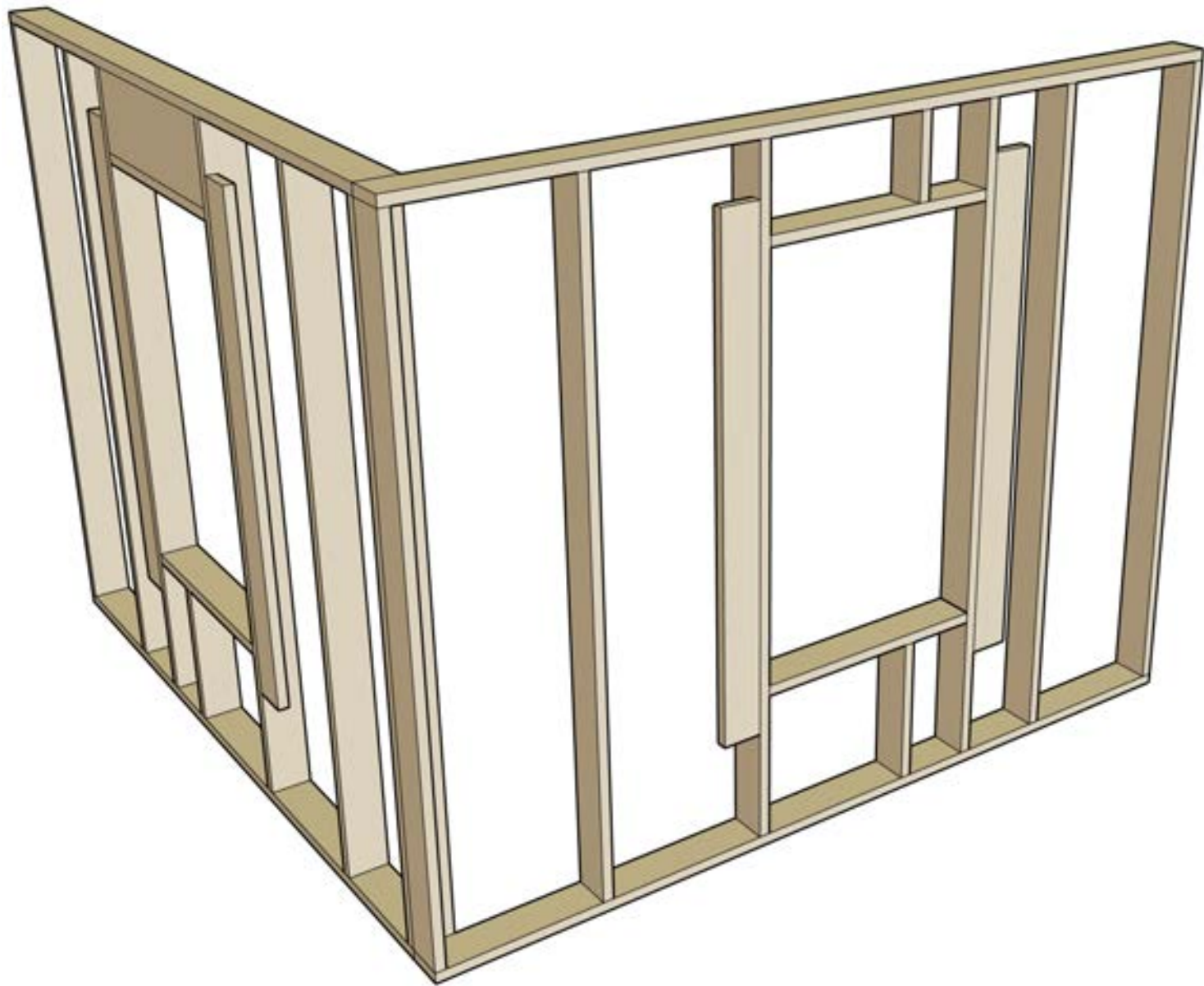

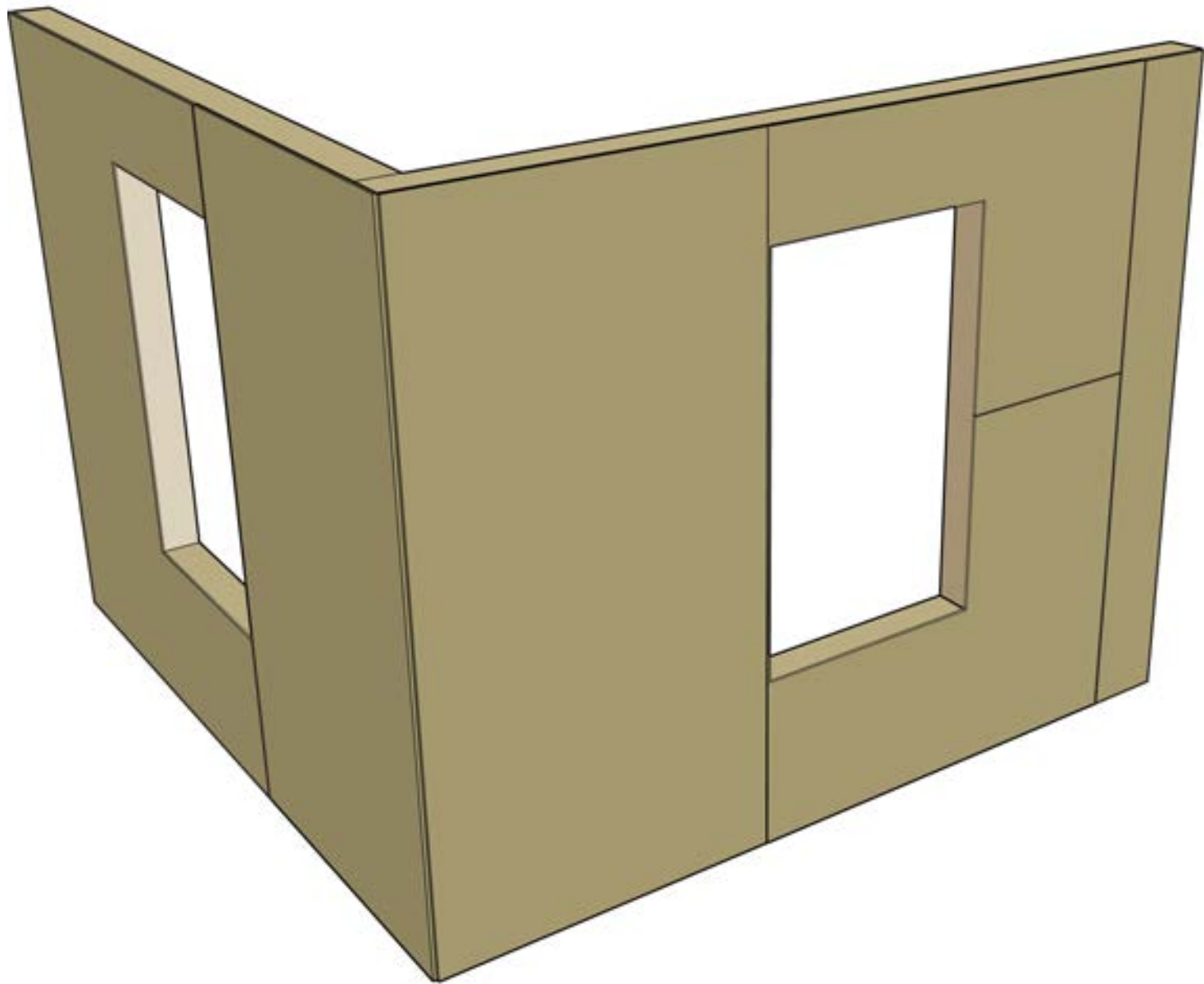

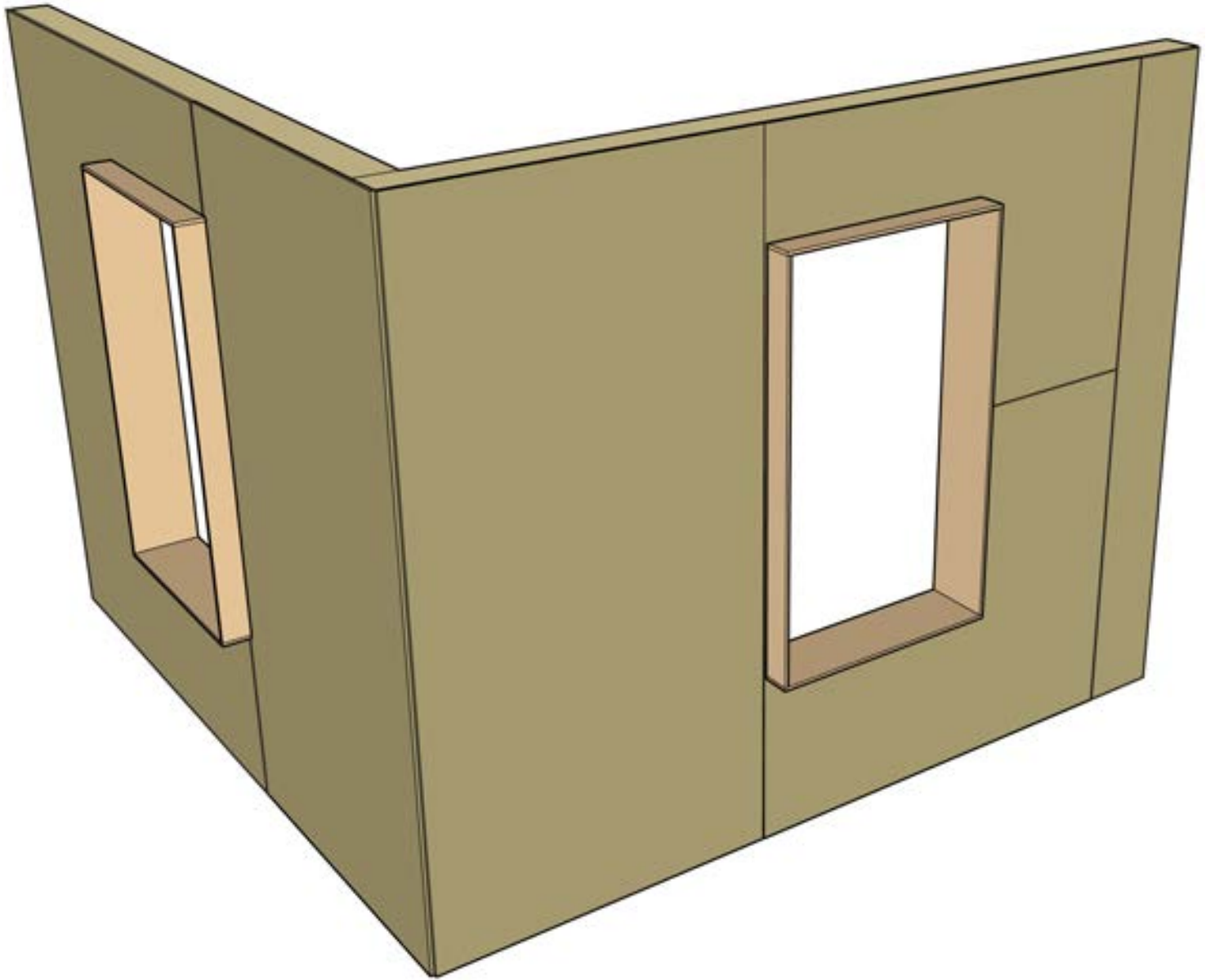

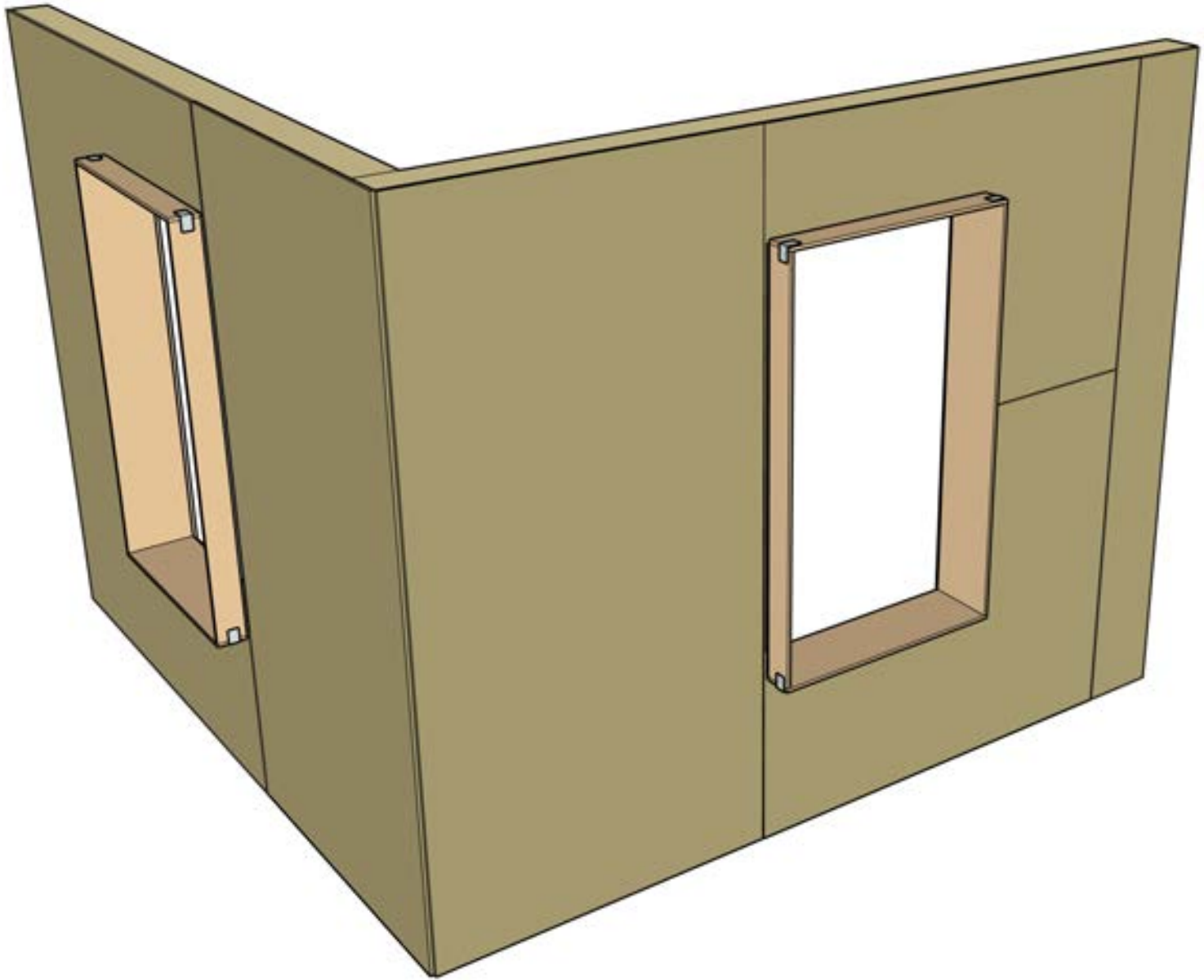

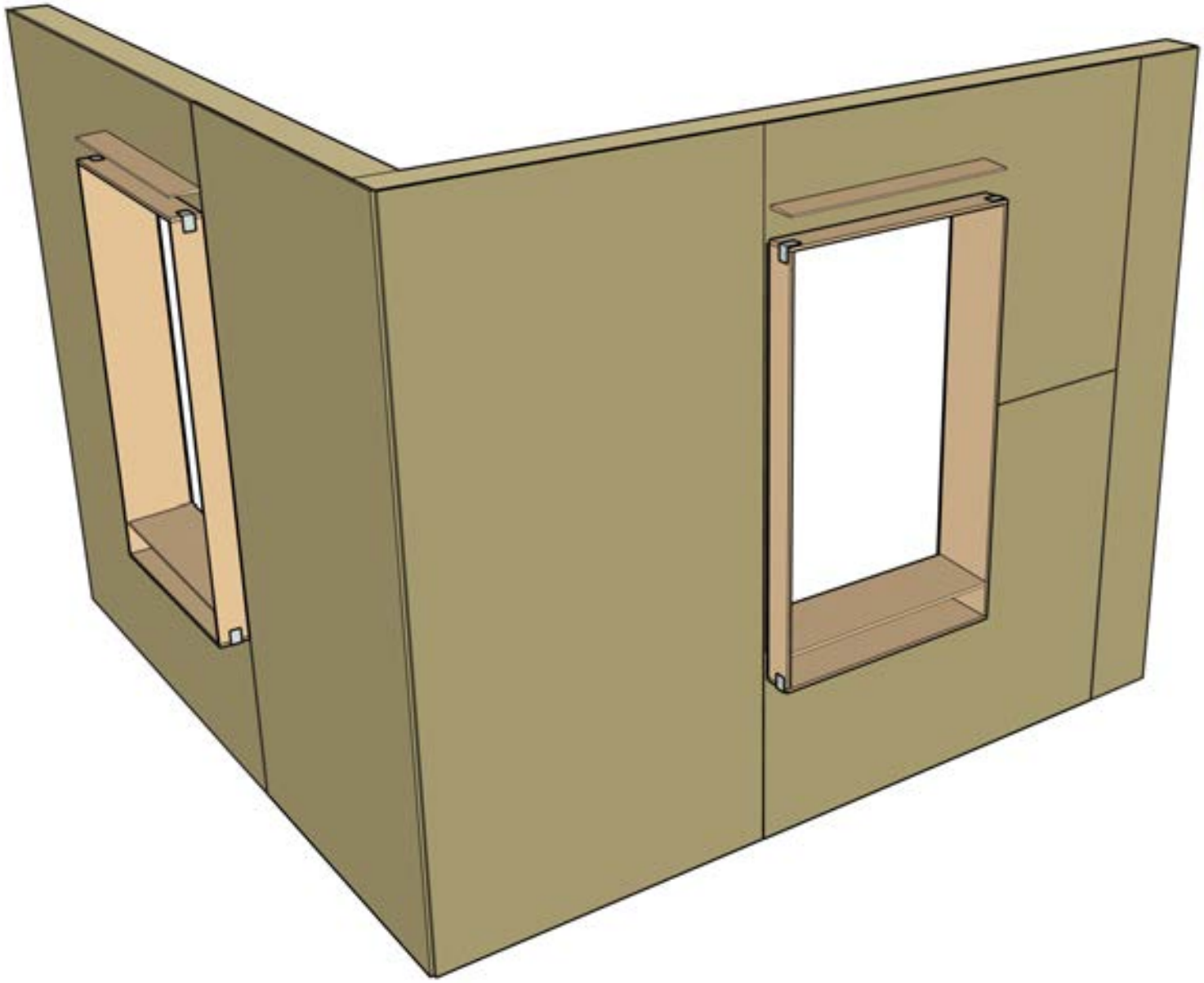

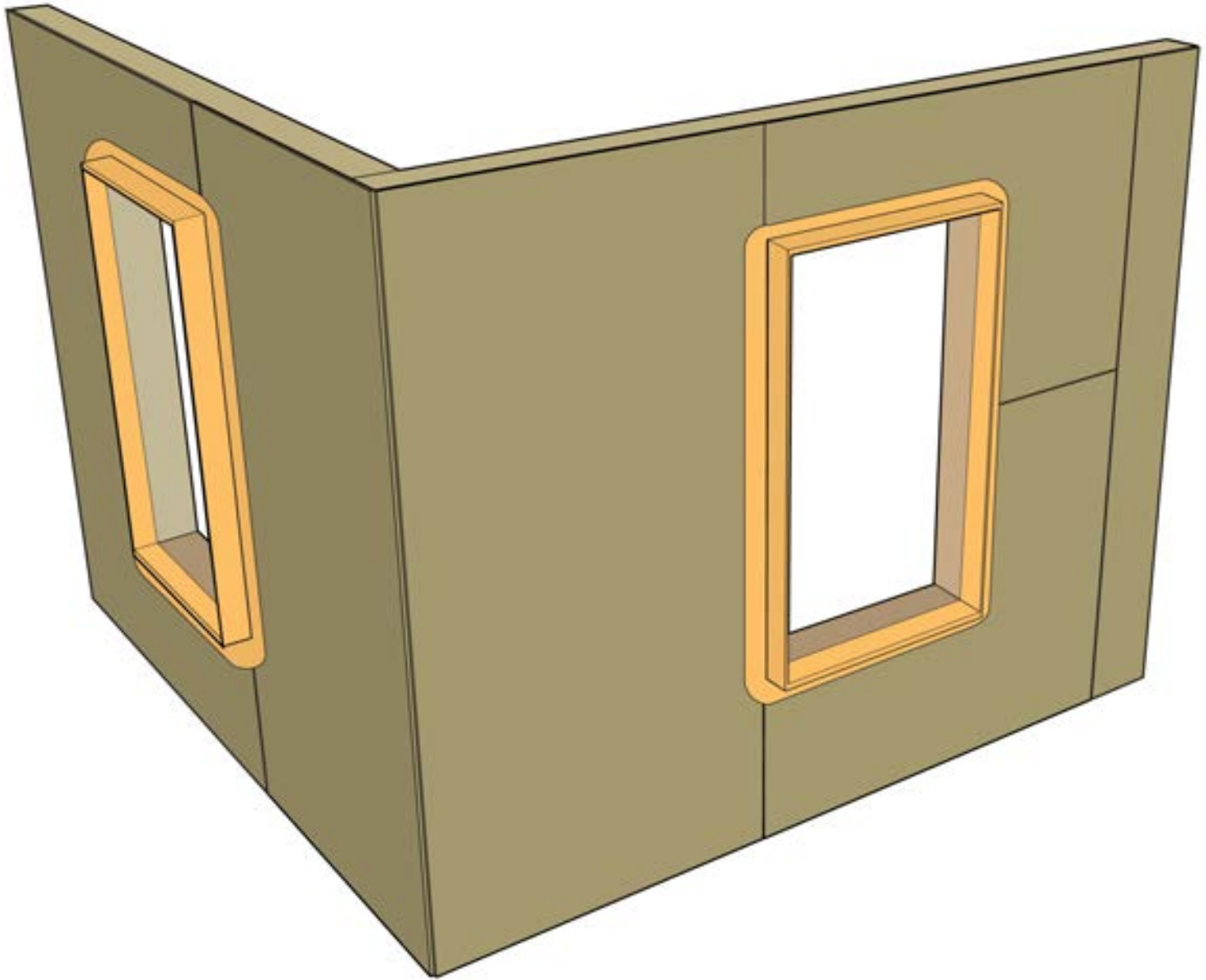

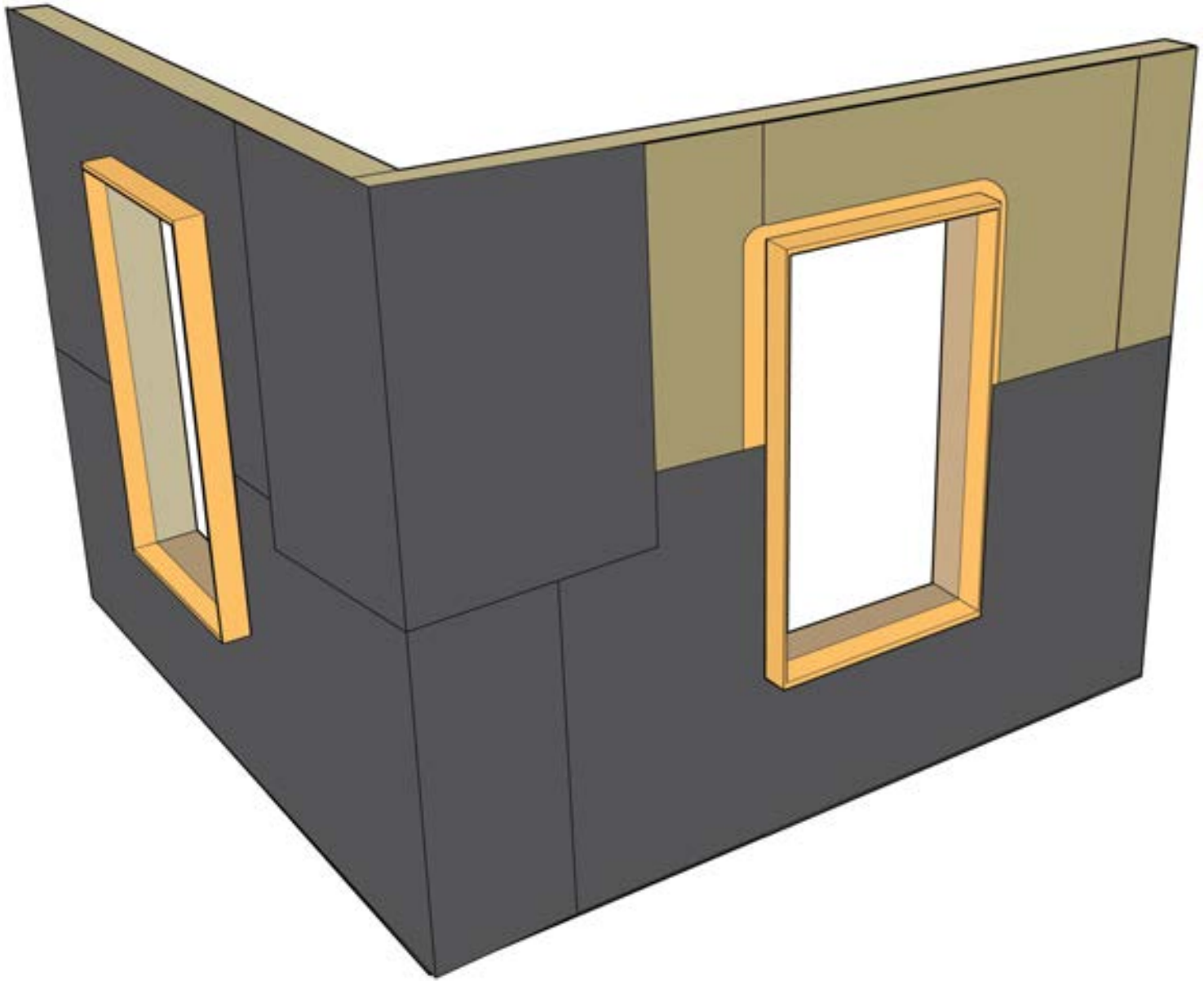

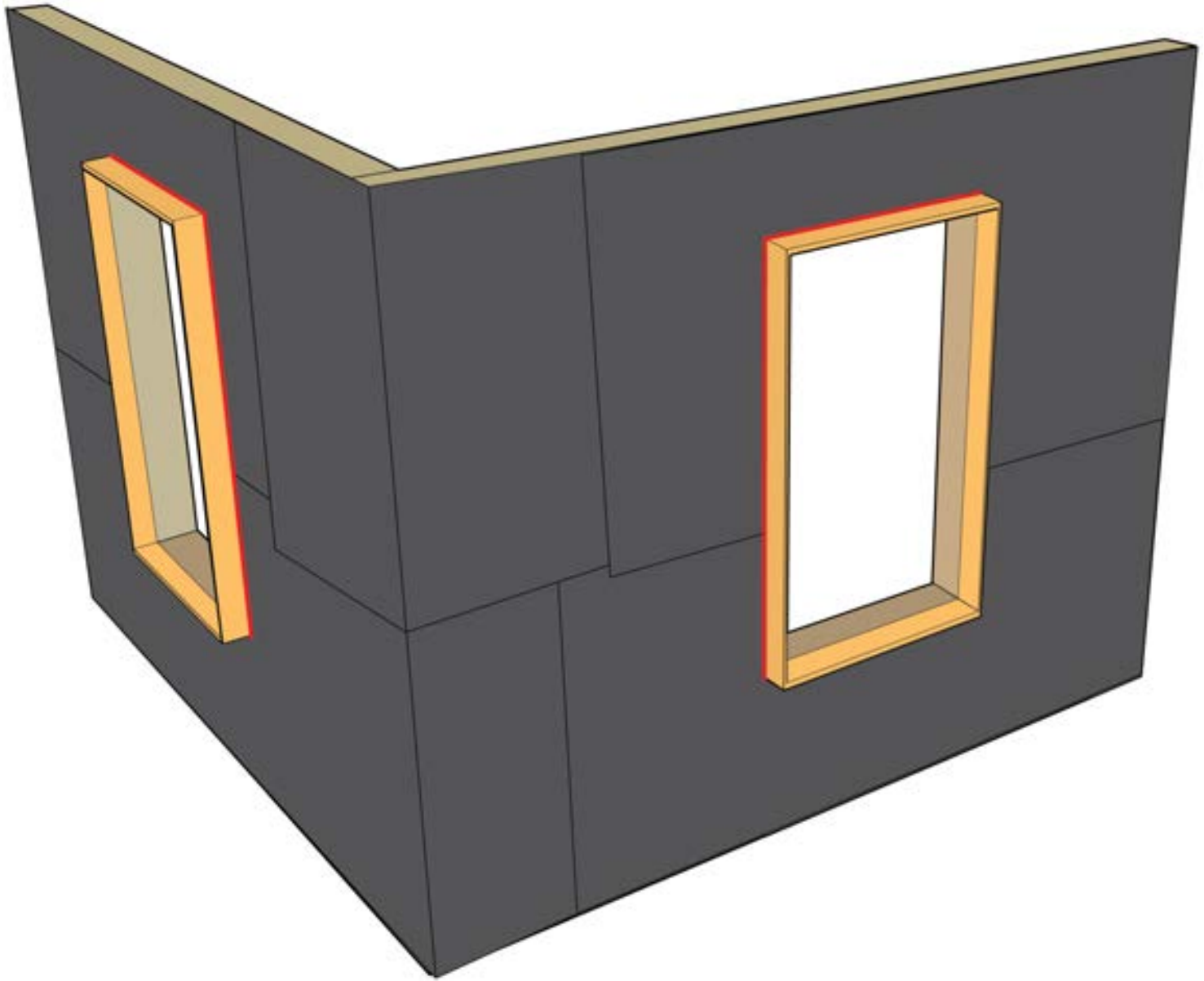

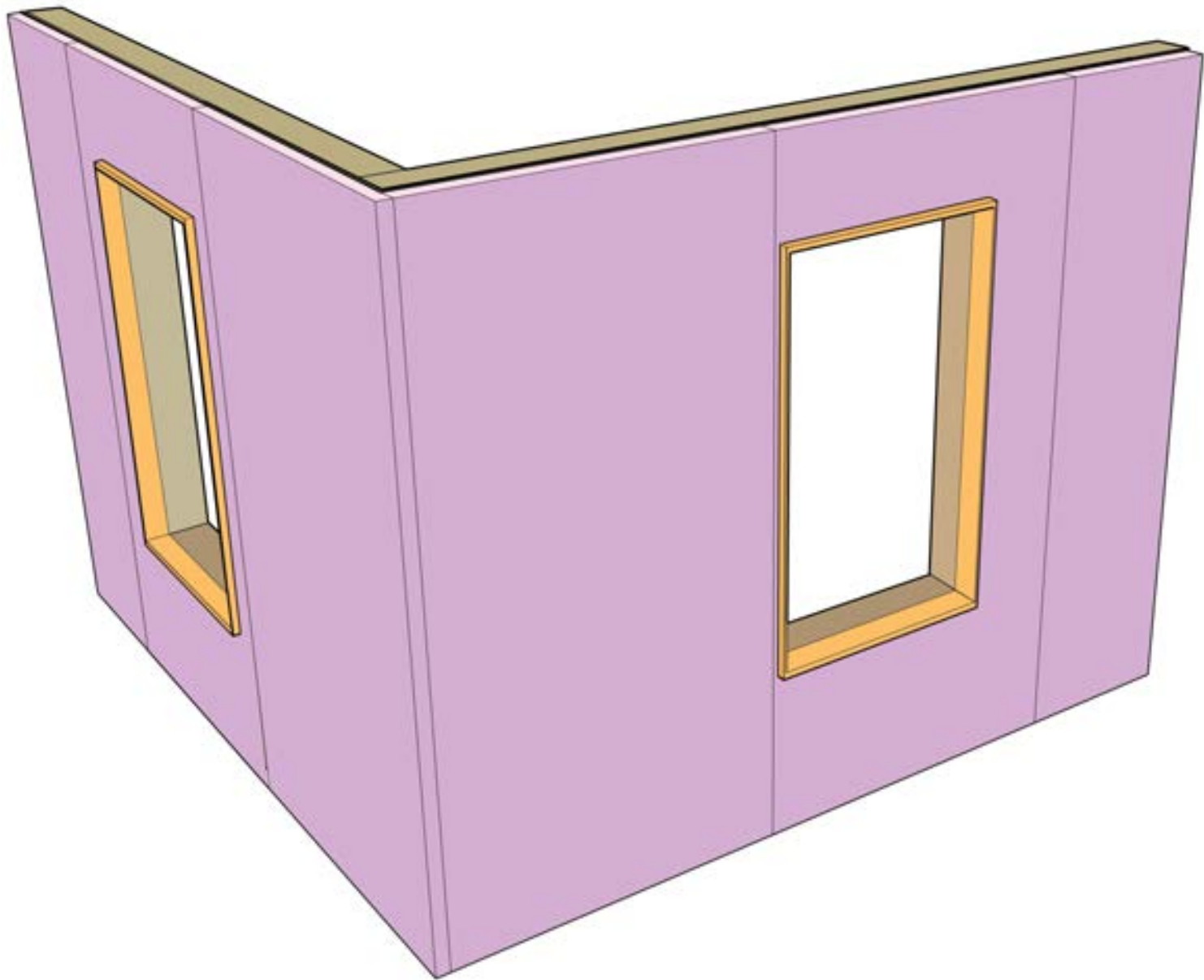

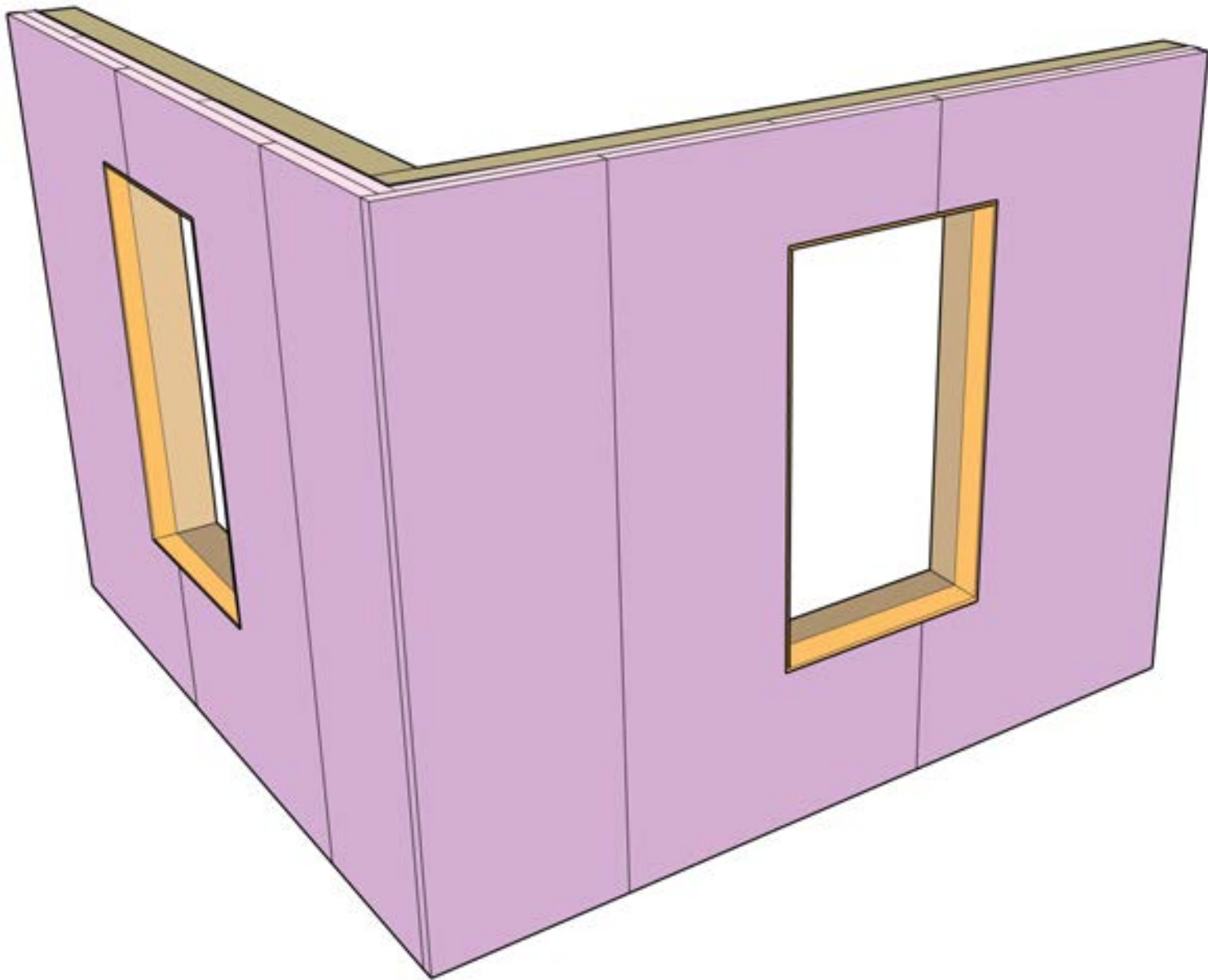

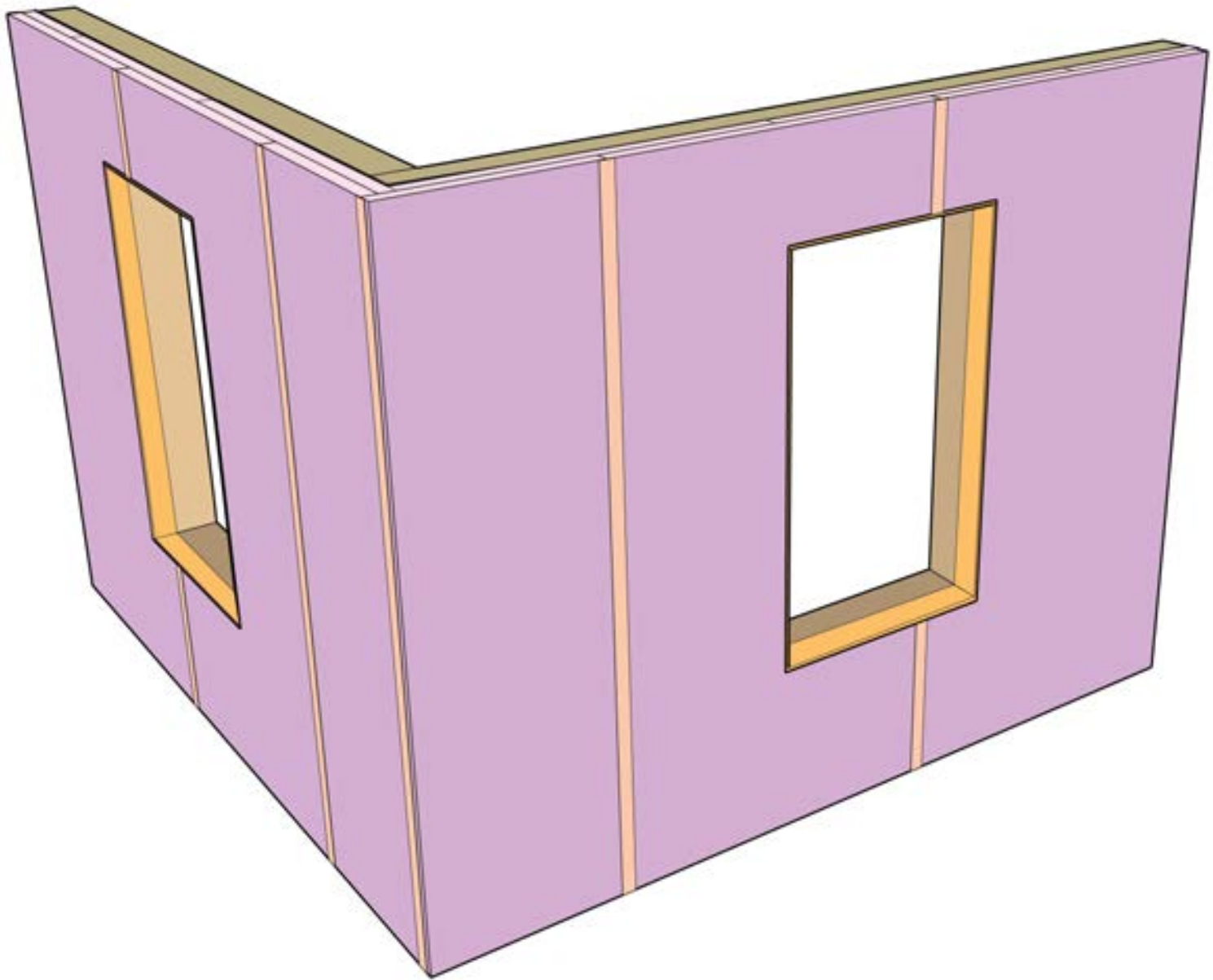

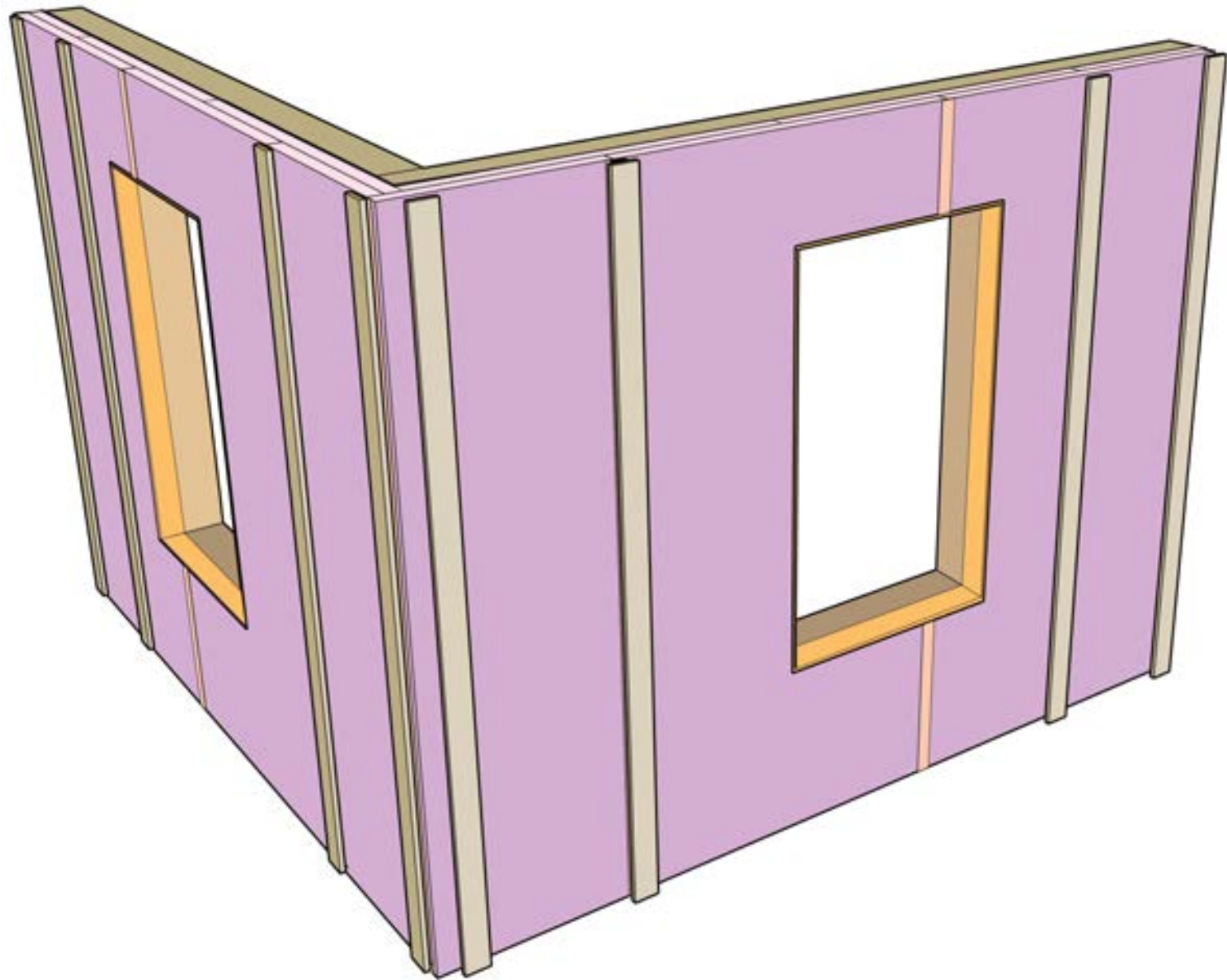

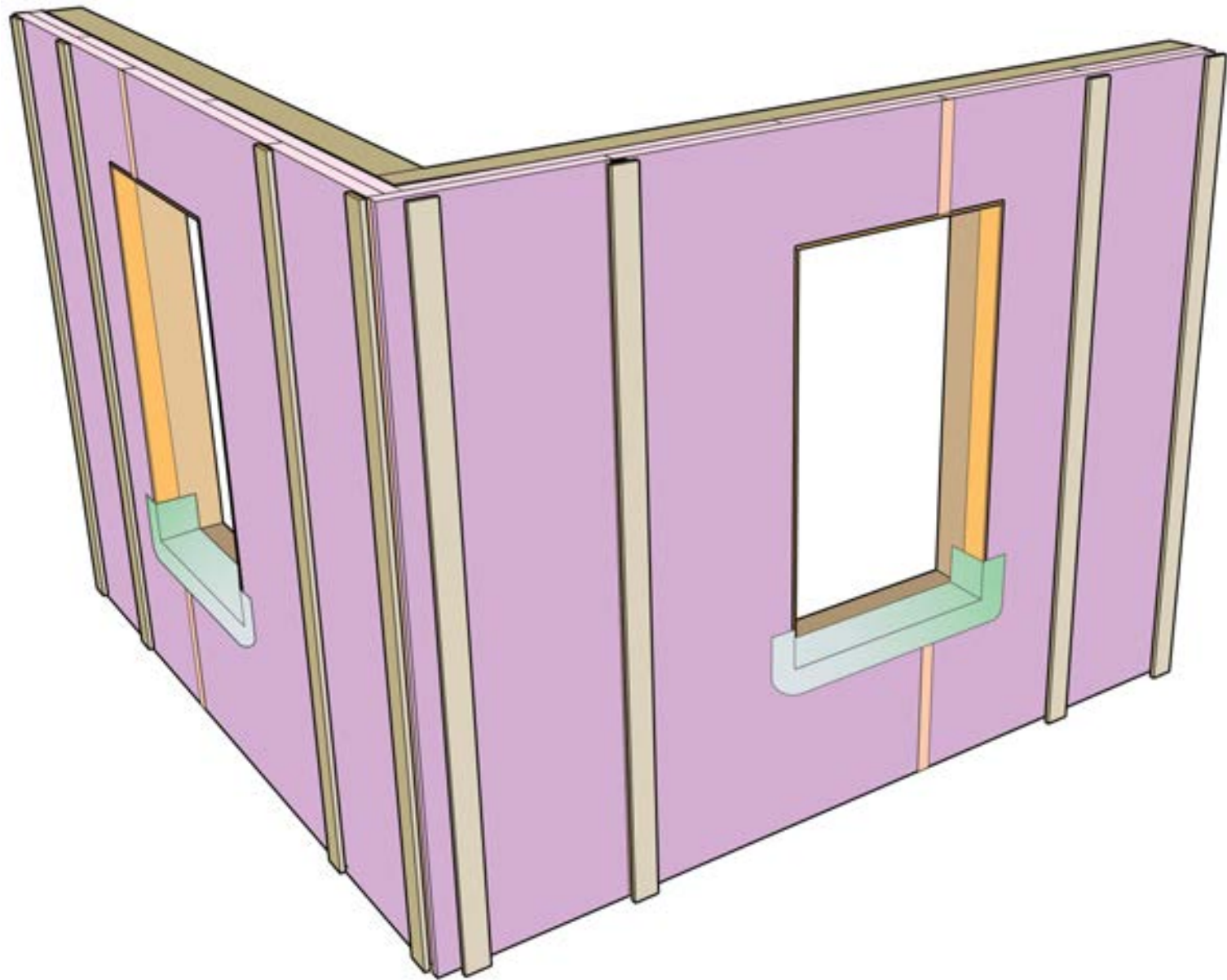

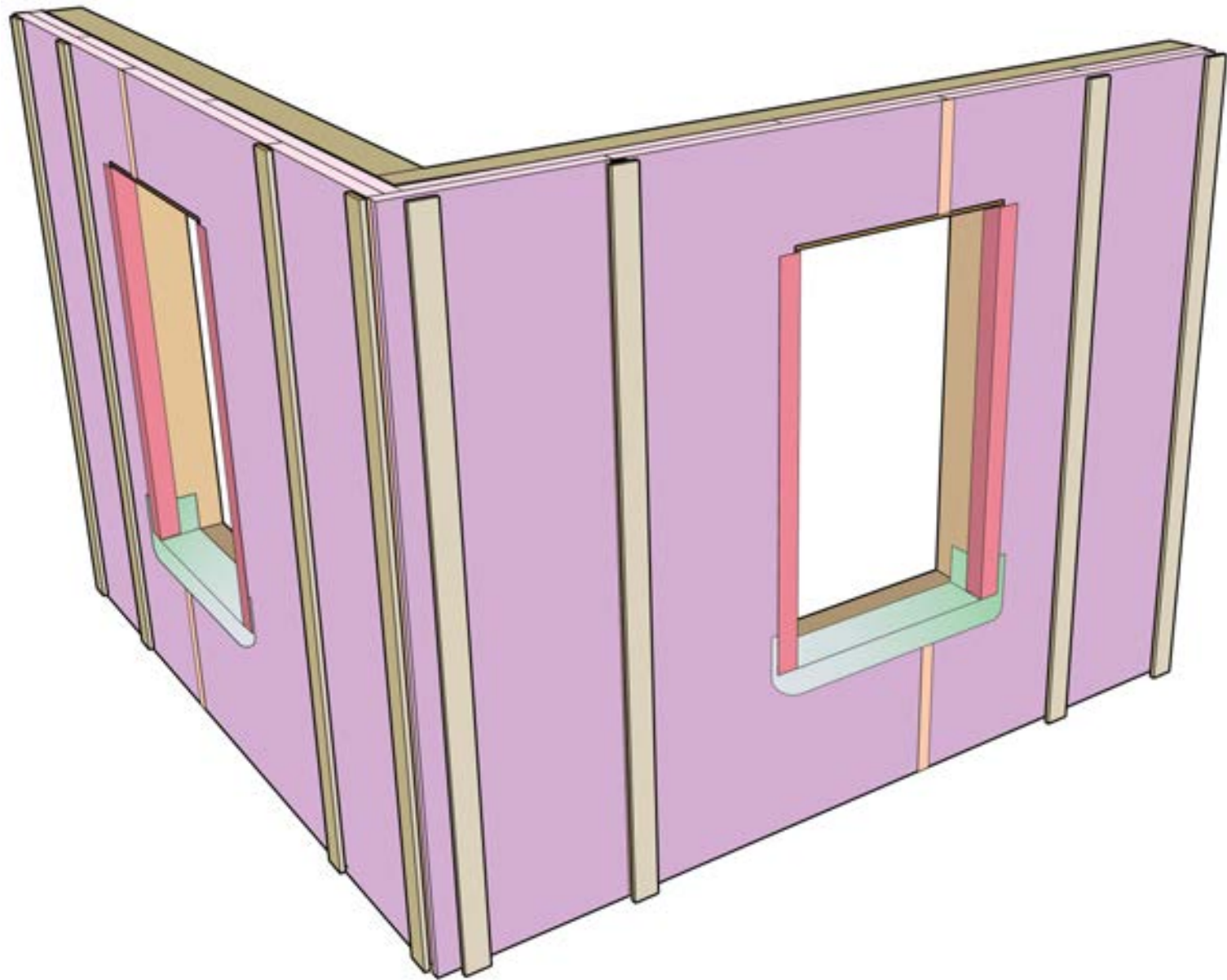

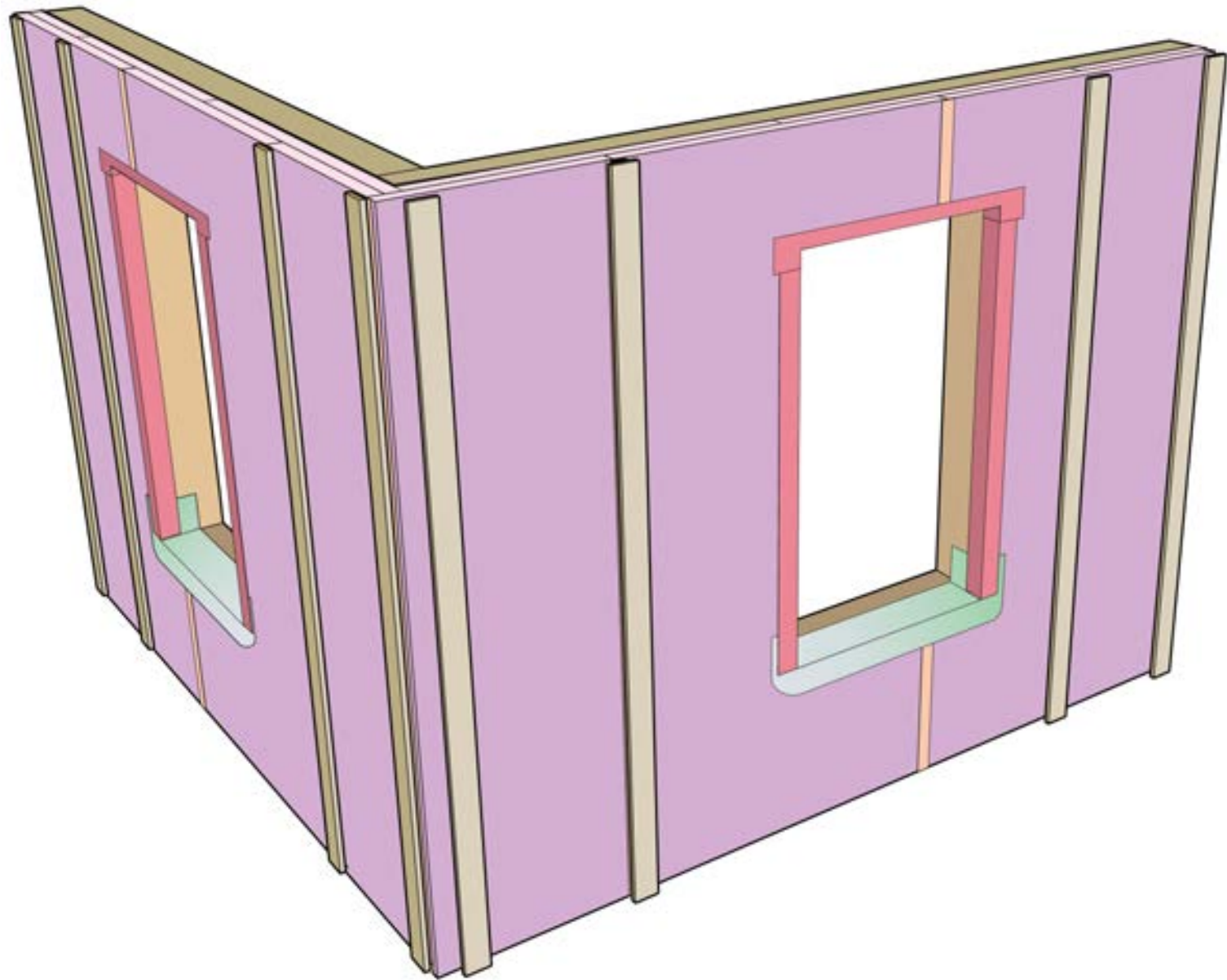

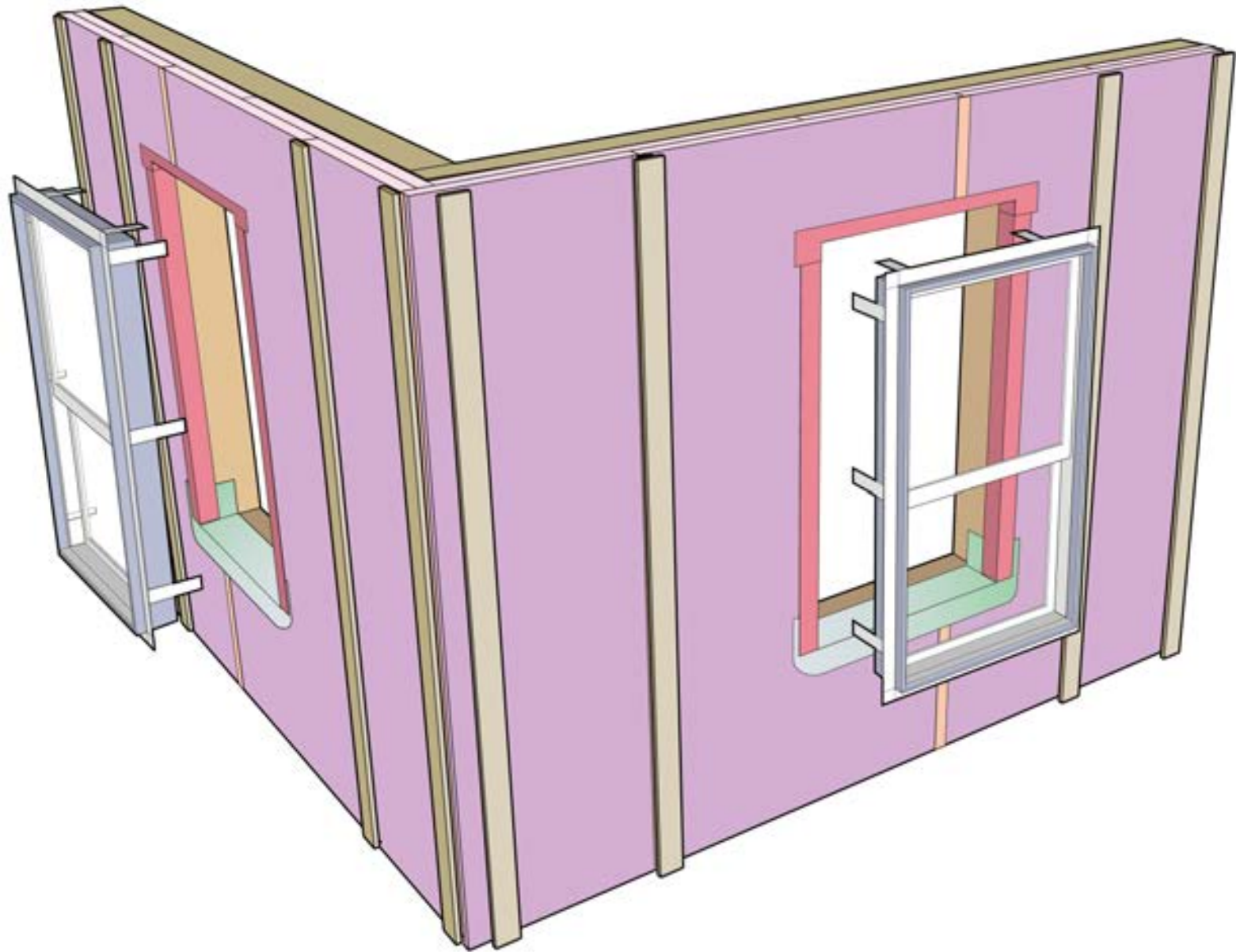

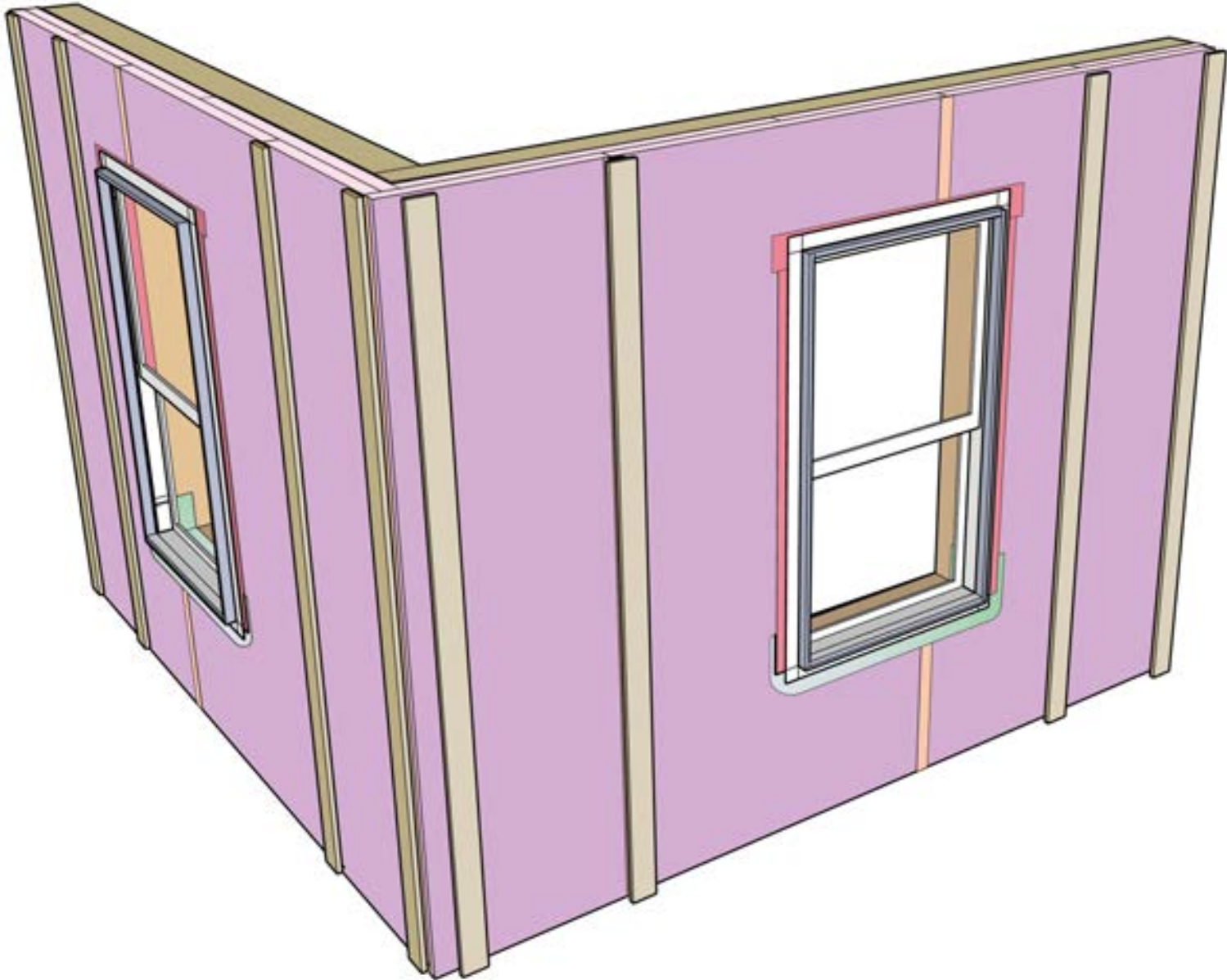

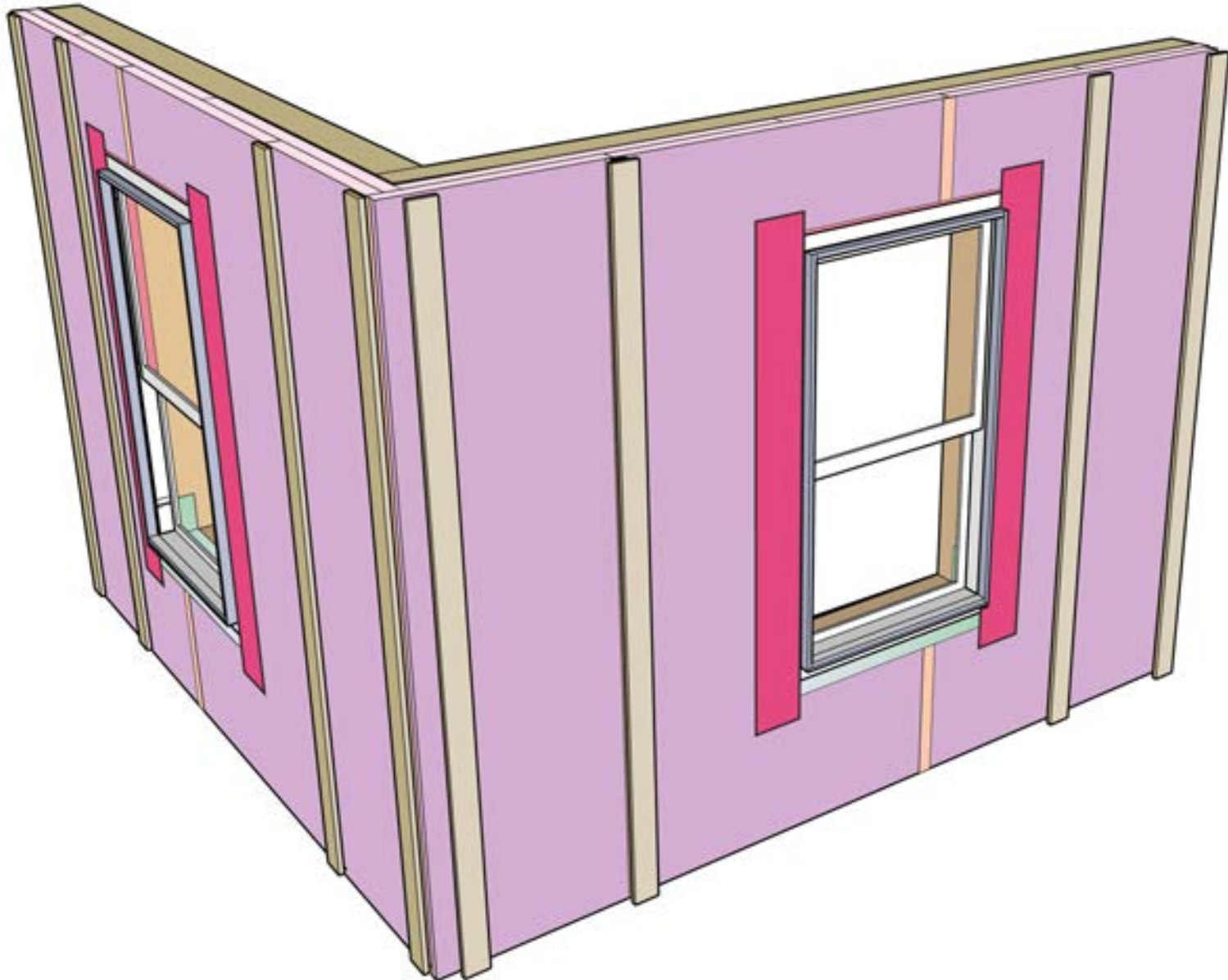

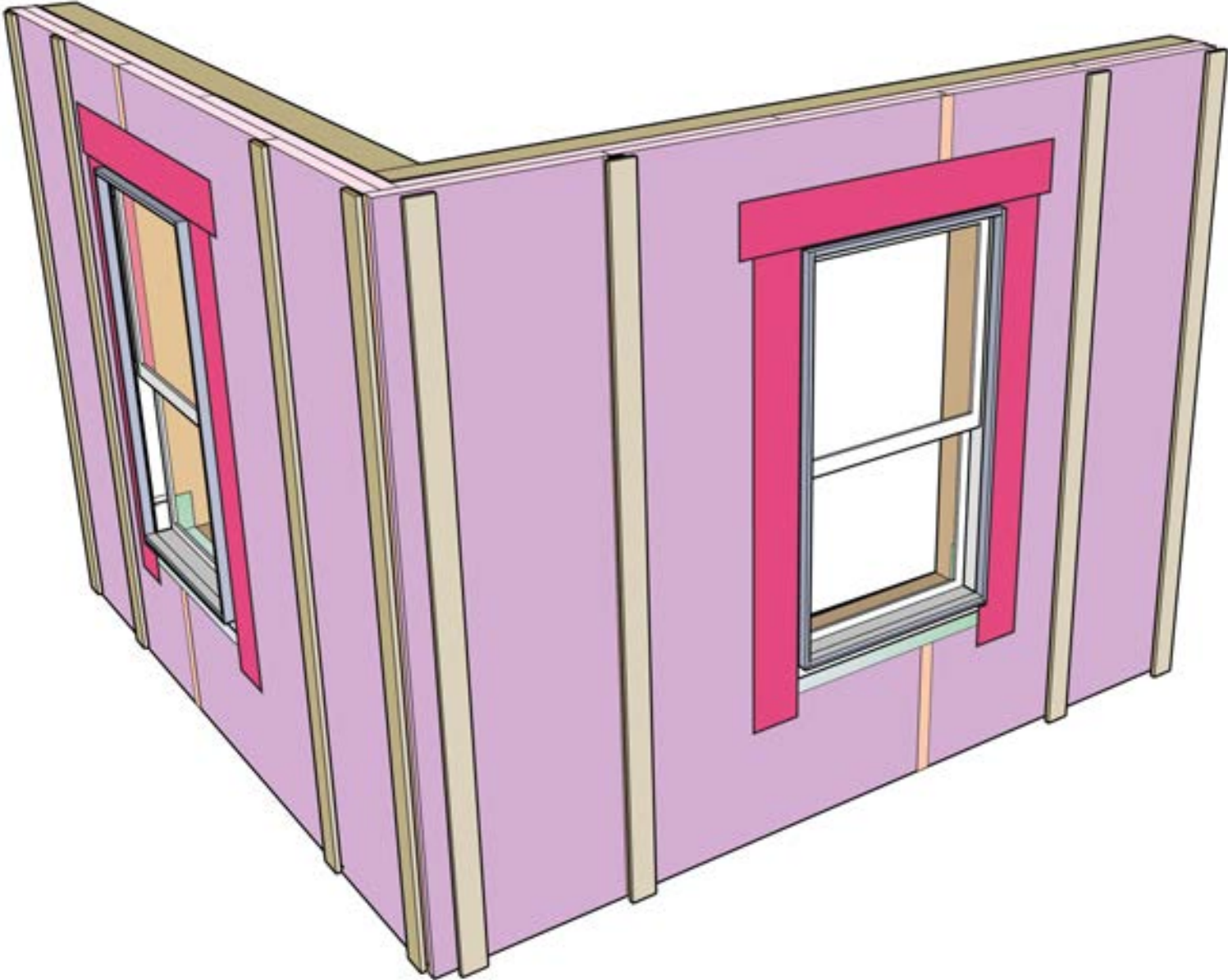

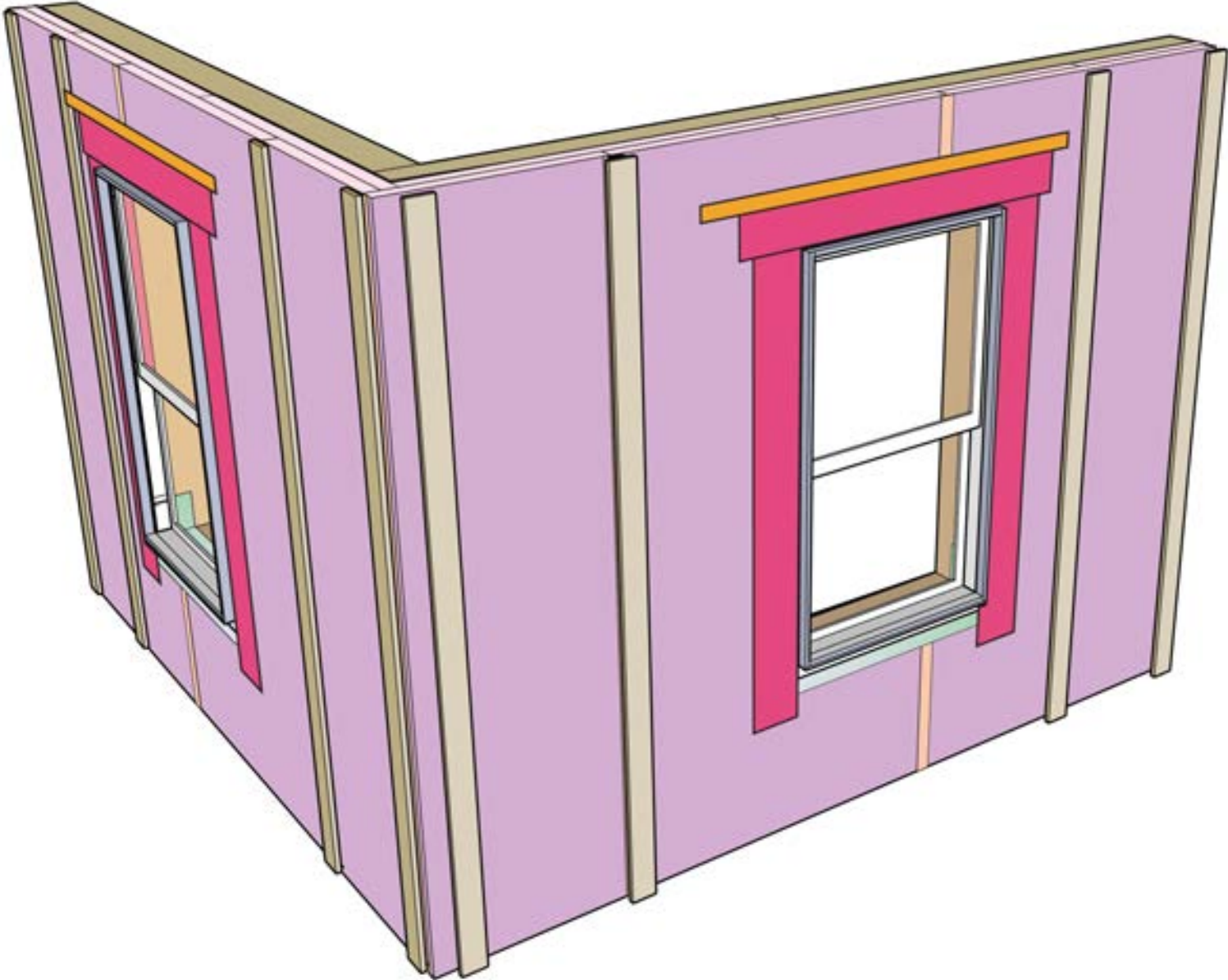

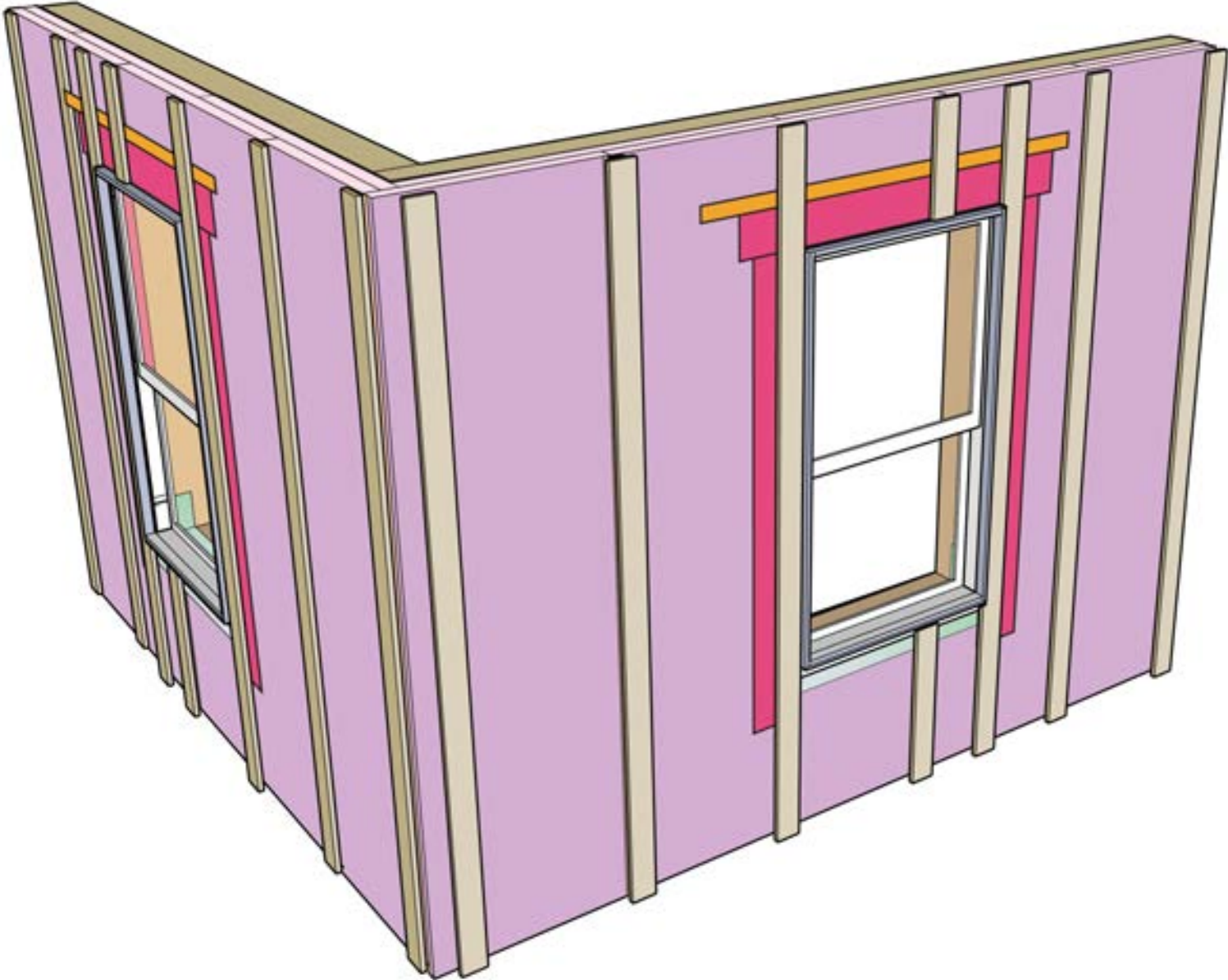

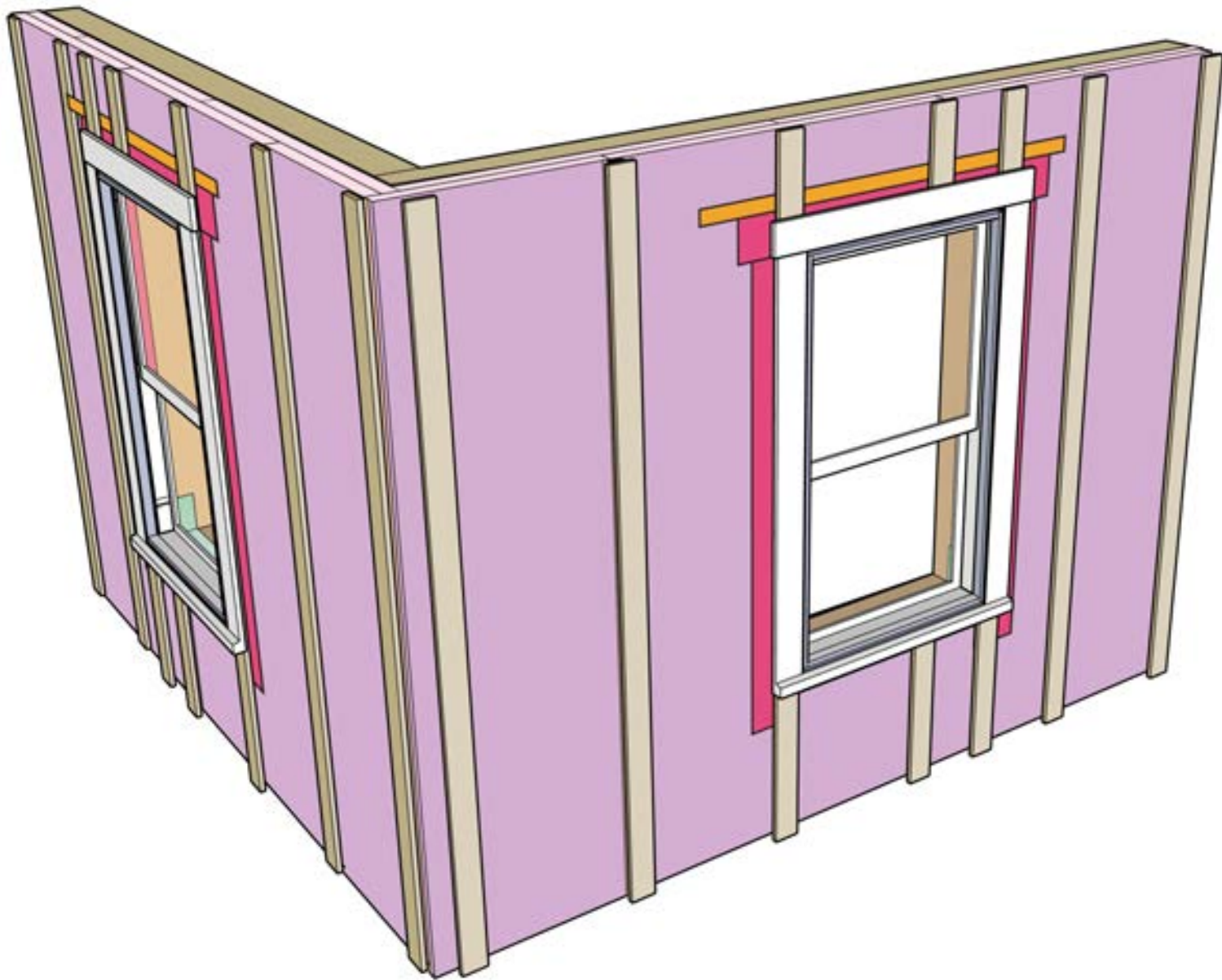

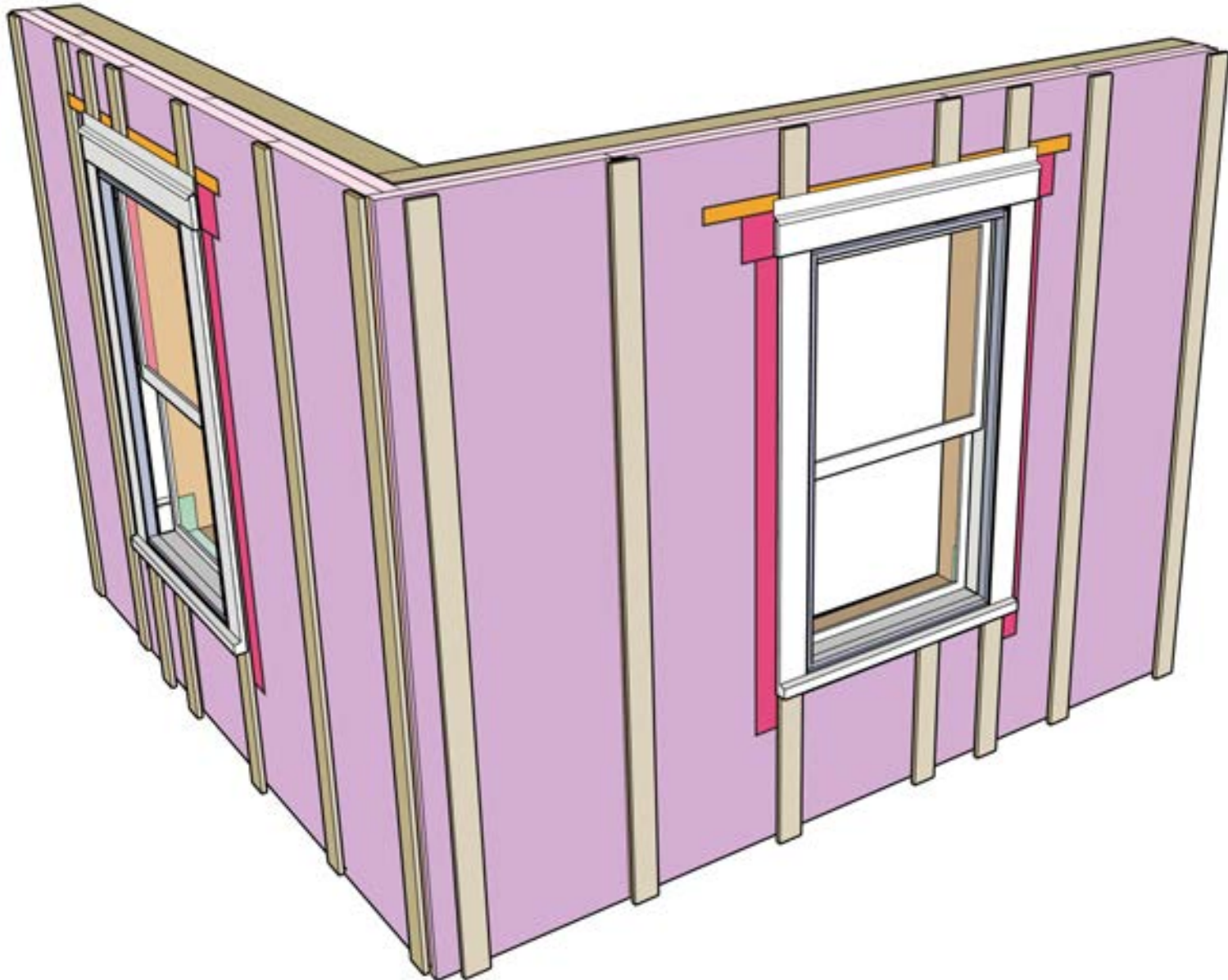

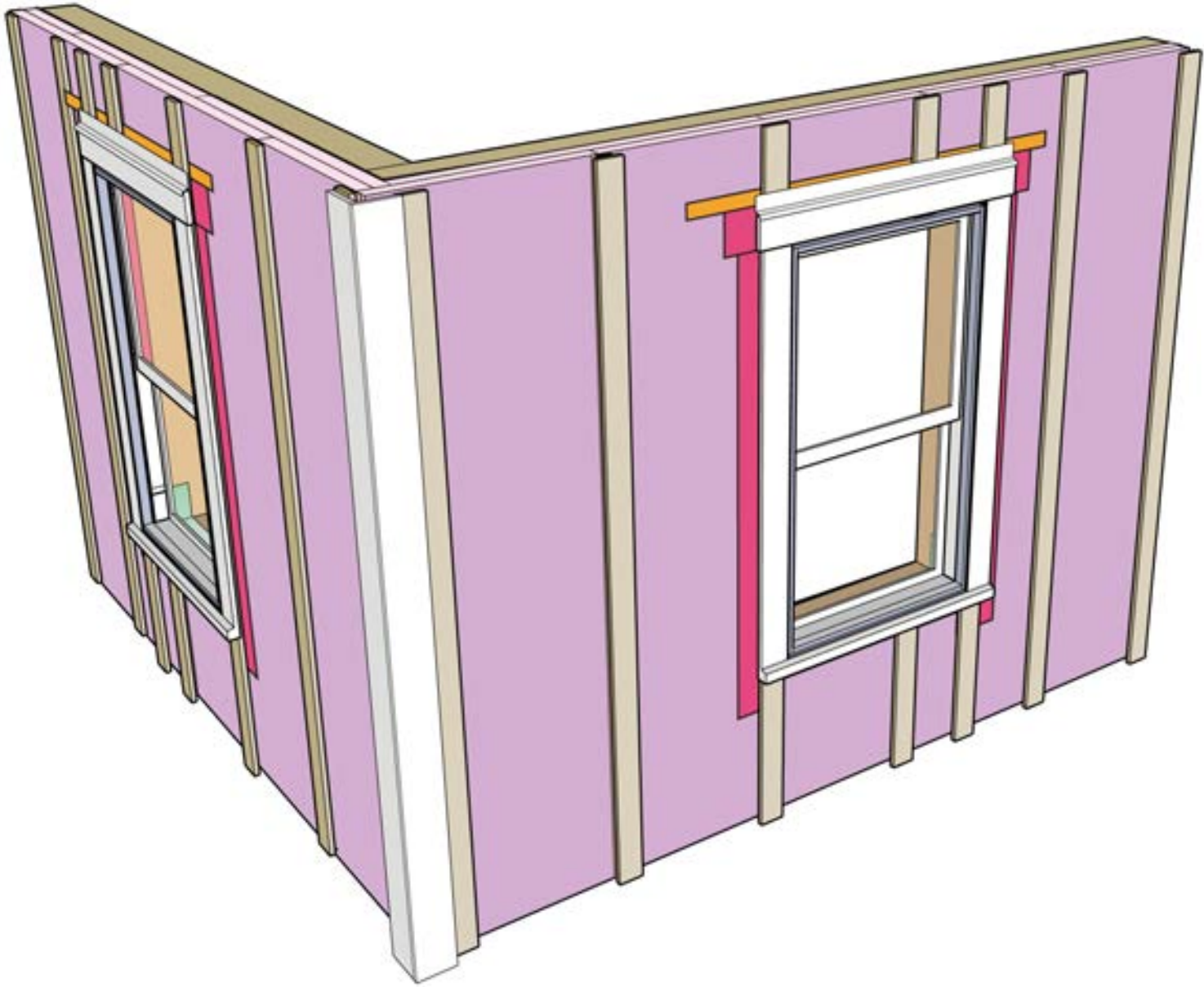



























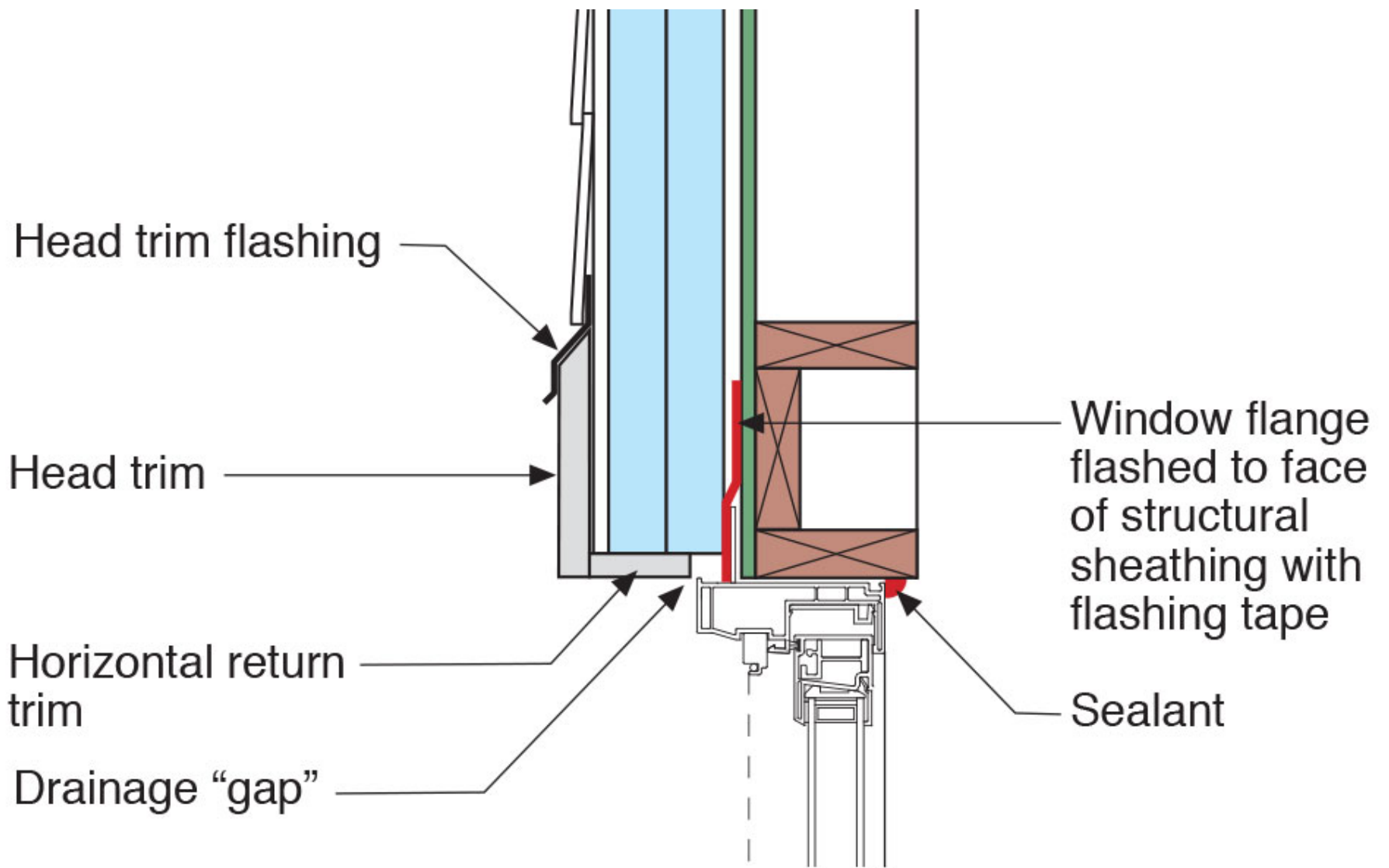











ENERGY PERFORMANCE RATINGS

U-Factor @ 60°F	0.32	0.33
-----------------	------	------

ADDITIONAL PERFORMANCE RATINGS

Visible Transmittance	0.54
-----------------------	------

DP25

0283160-010

123 19

E4































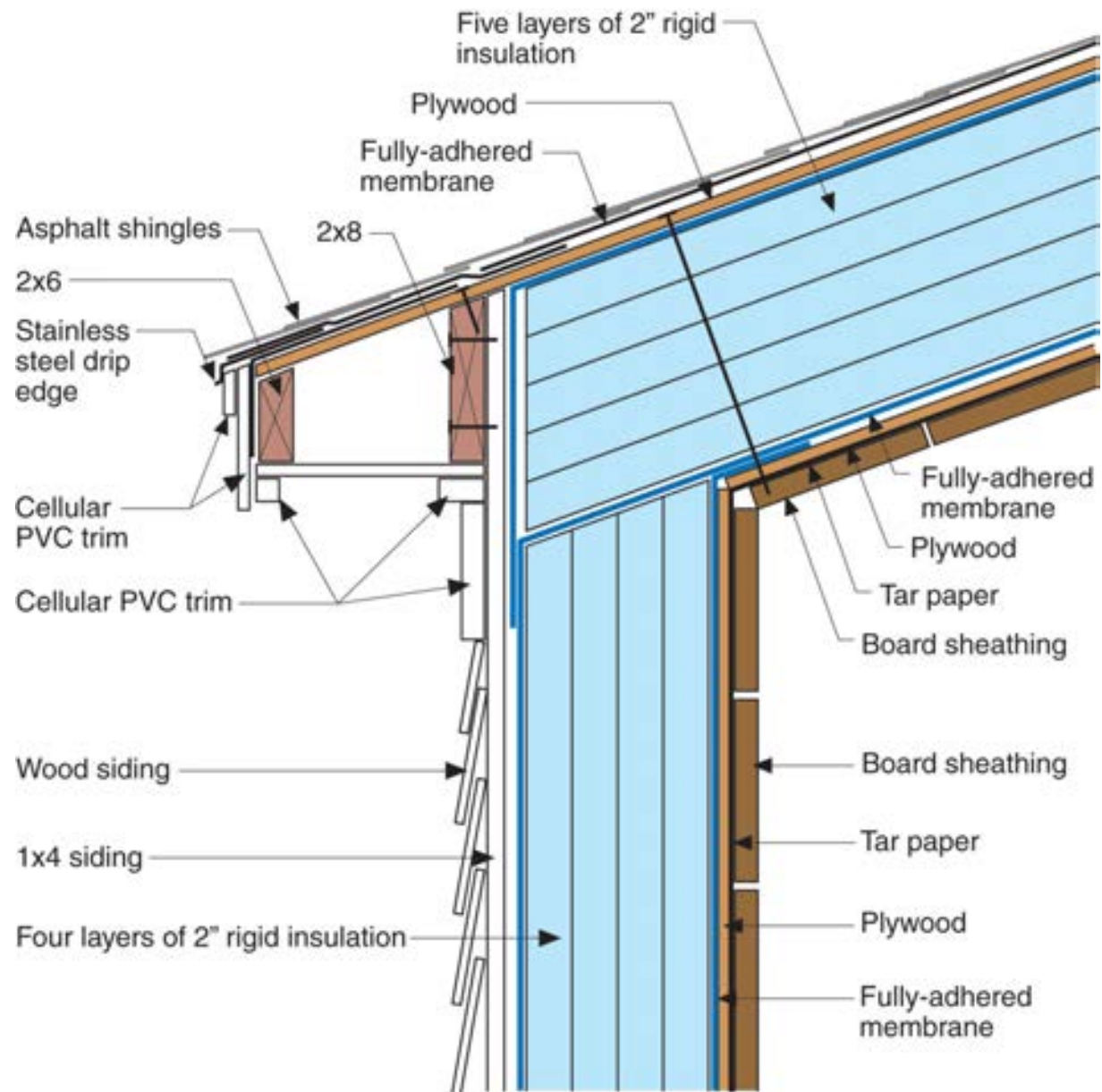























1x4 wood furring attached through rigid insulation to 2x4 wood furring

2x4 wood furring mechanically attached to masonry wall

Fluid-applied water control layer and air control layer

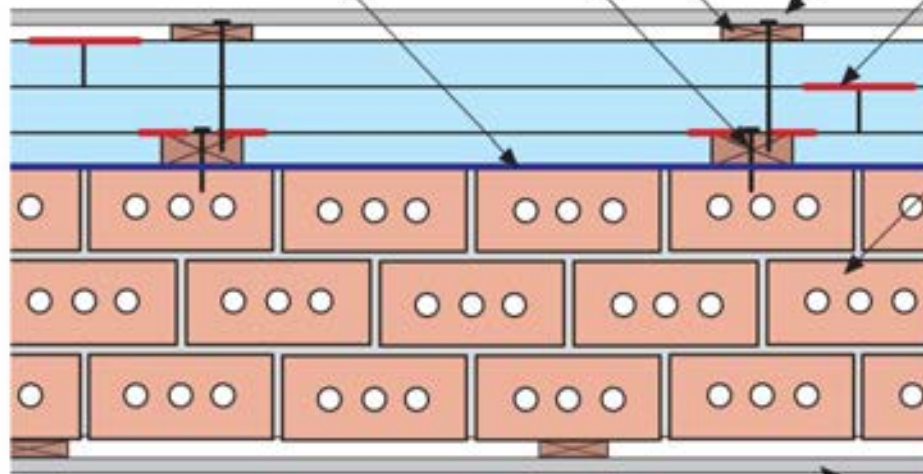

Cladding

Joints offset horizontally and vertically with each layer taped

Masonry wall

Interior plaster and lath

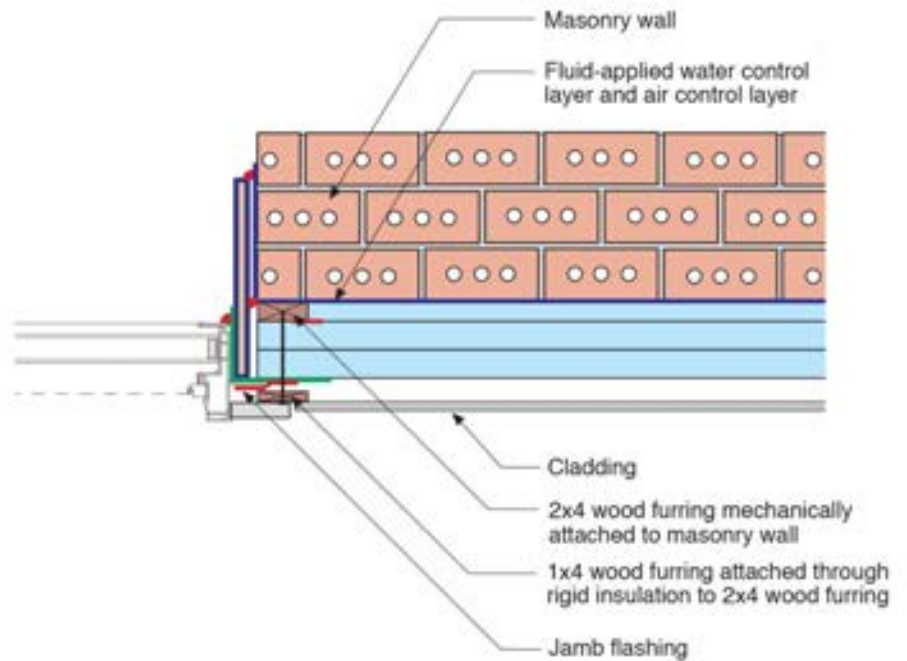
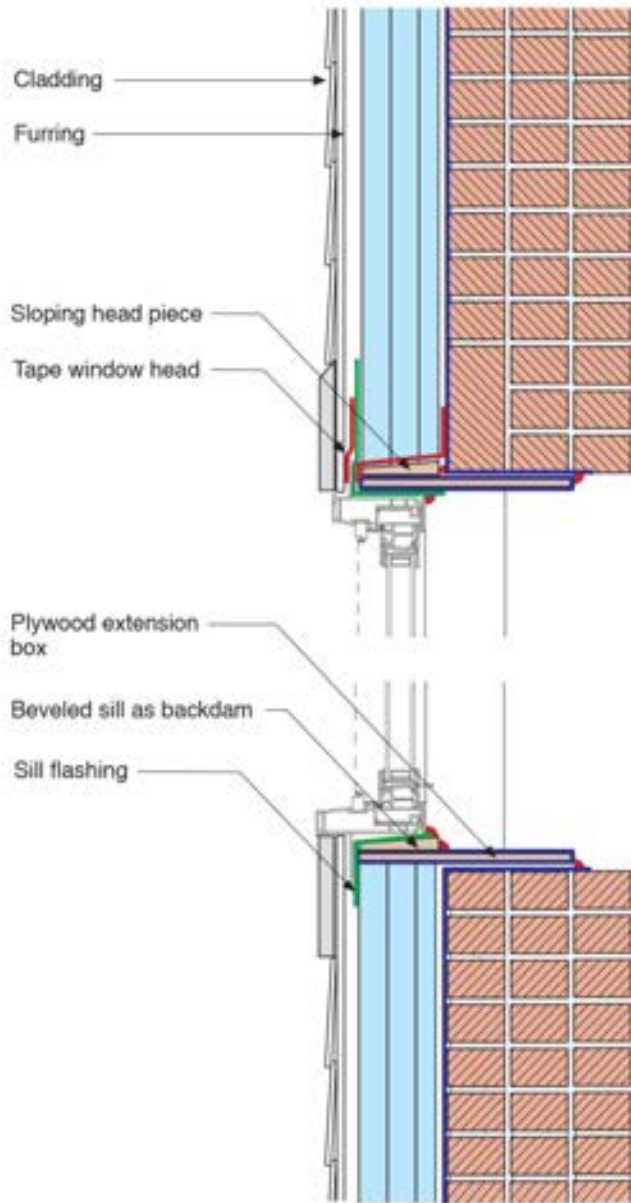









Liquid-applied
membrane lining,
sub-sill window
flashing, air and water
barrier transition
membrane

HD spray foam "filet"
to be applied before
rest of foam

HD spray foam

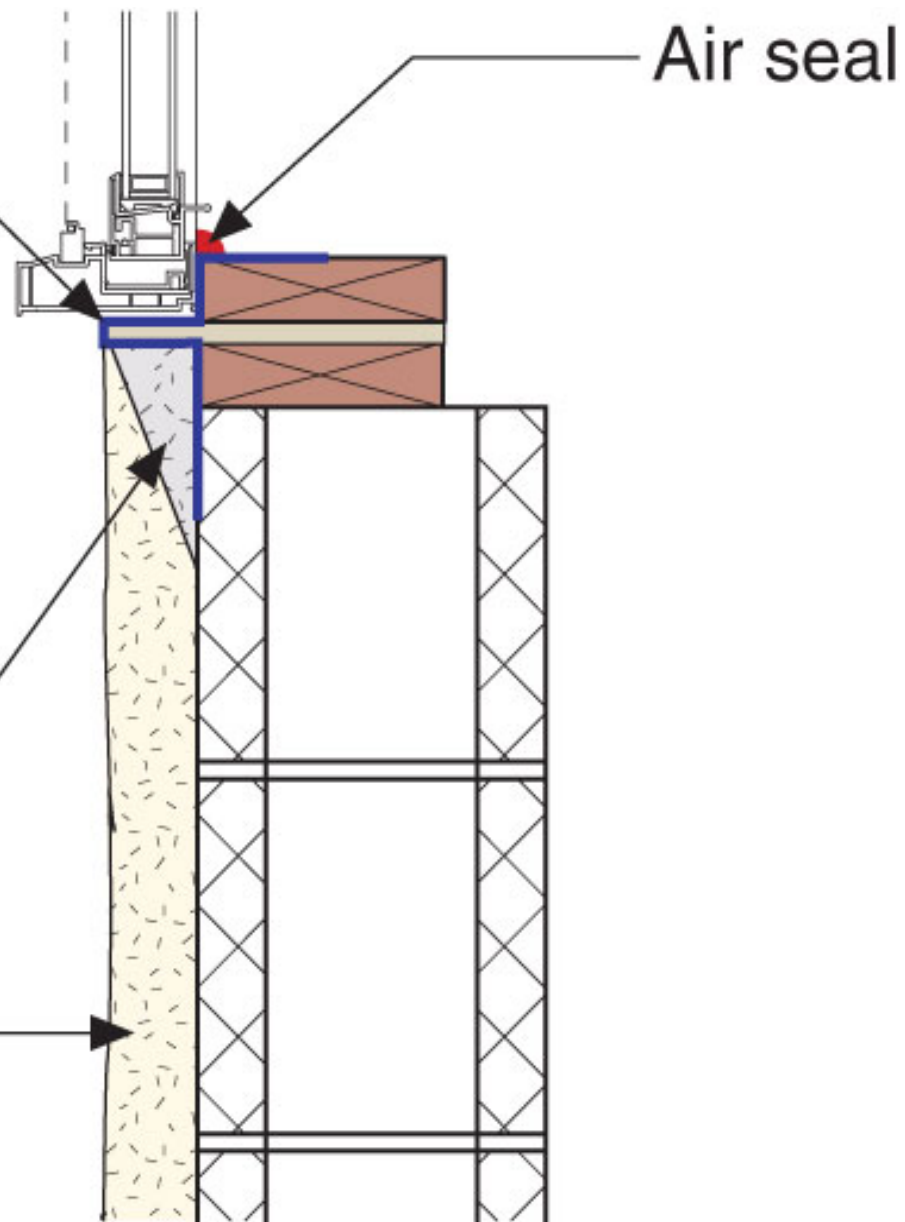

HD spray foam

Liquid-applied
membrane lining,
window flashing,
air and water barrier
transition membrane

Flashing

HD spray foam "filet"
to be applied before
rest of foam

Air seal

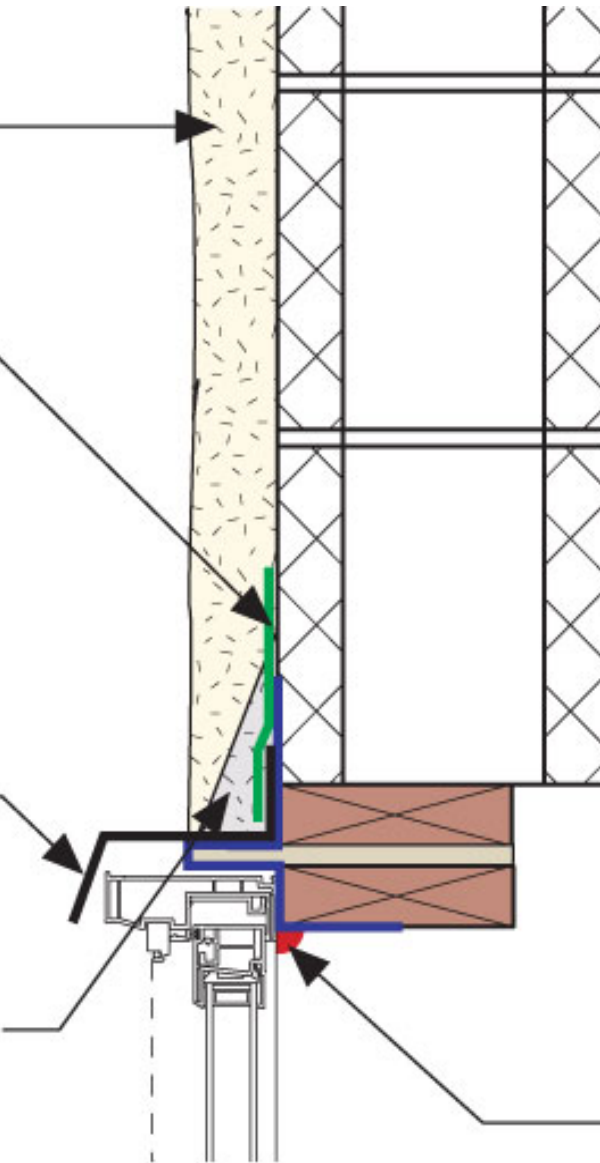

Liquid-applied membrane lining, sub-sill window flashing, air and water barrier transition membrane

HD spray foam "filet" to be applied before rest of foam

HD spray foam

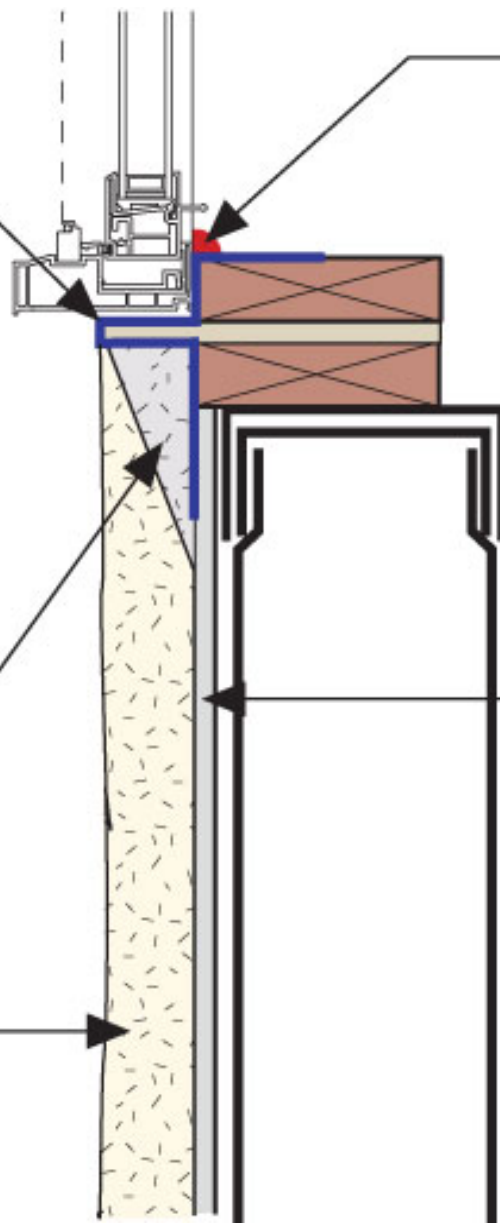

Air seal

Paperless gypsum sheathing

HD spray foam

Liquid-applied
membrane lining,
window flashing,
air and water barrier
transition membrane

Flashing

HD spray foam "filet"
to be applied before
rest of foam

Paperless
gypsum
sheathing

Air seal

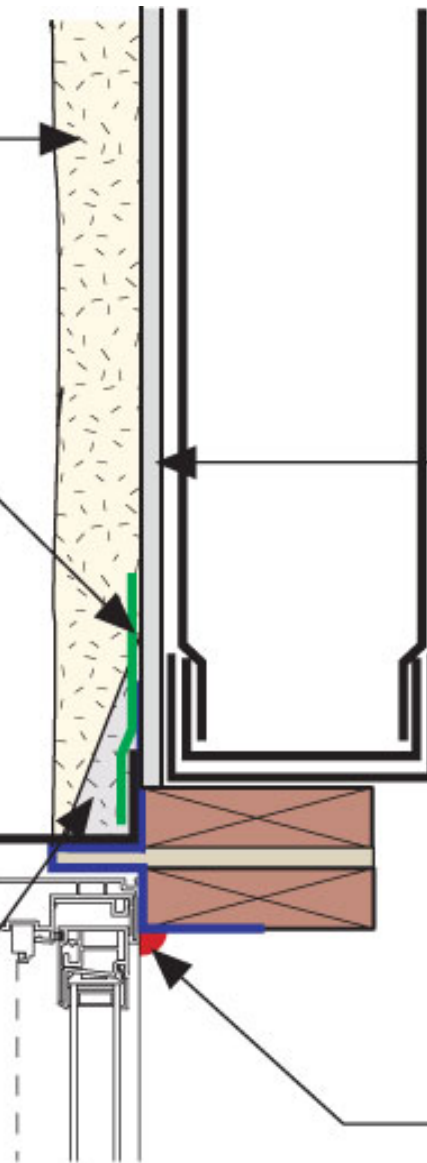











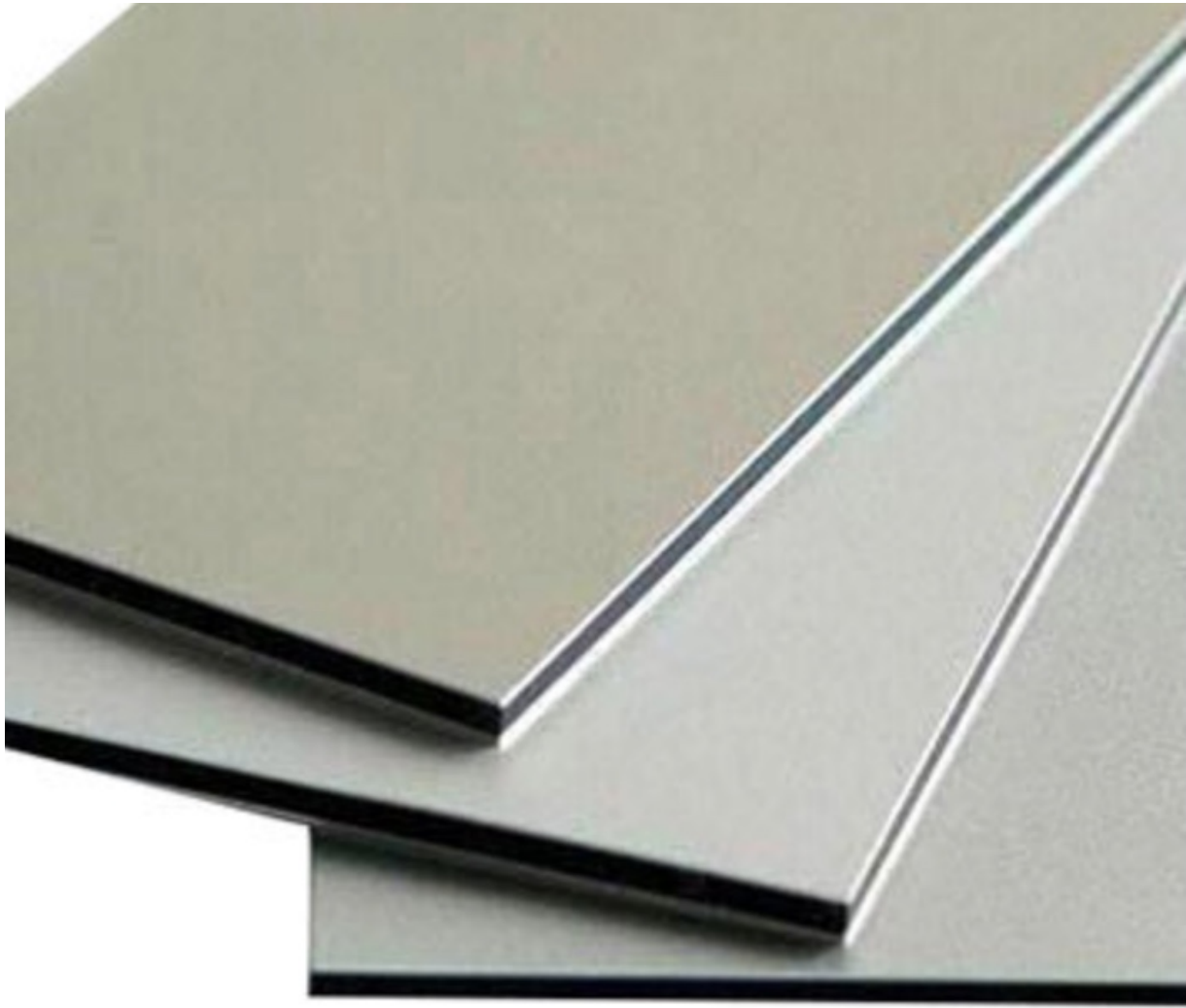



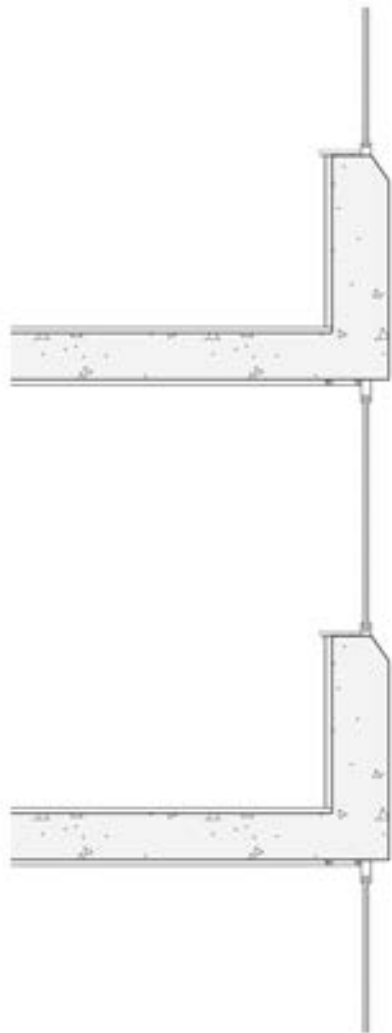

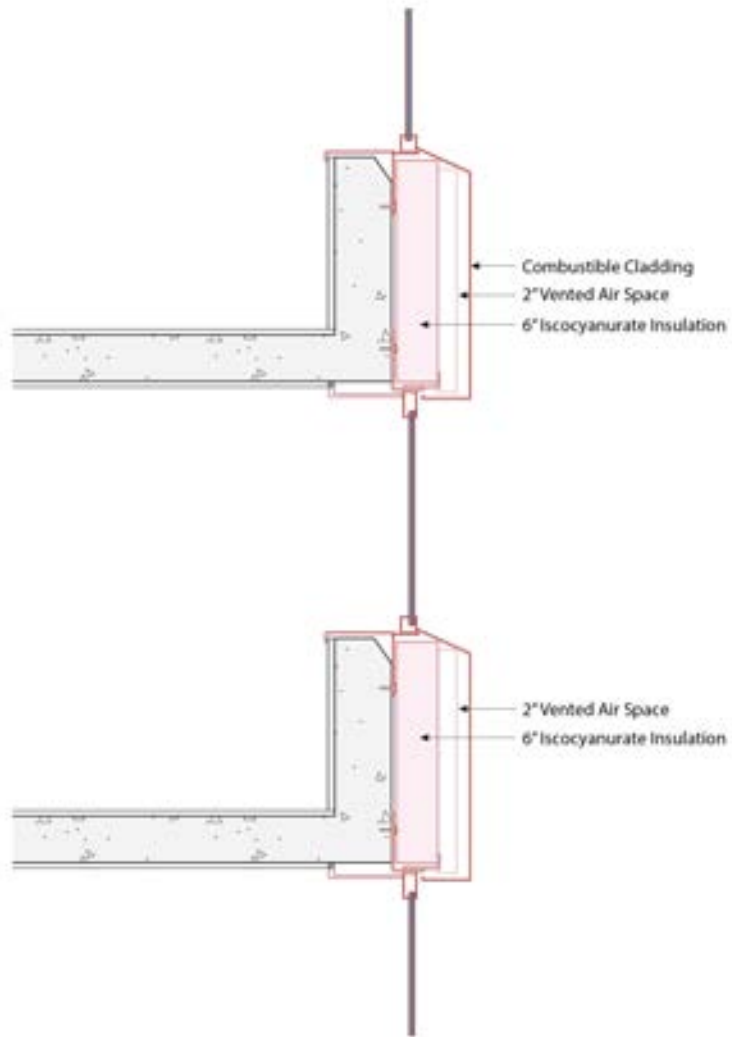

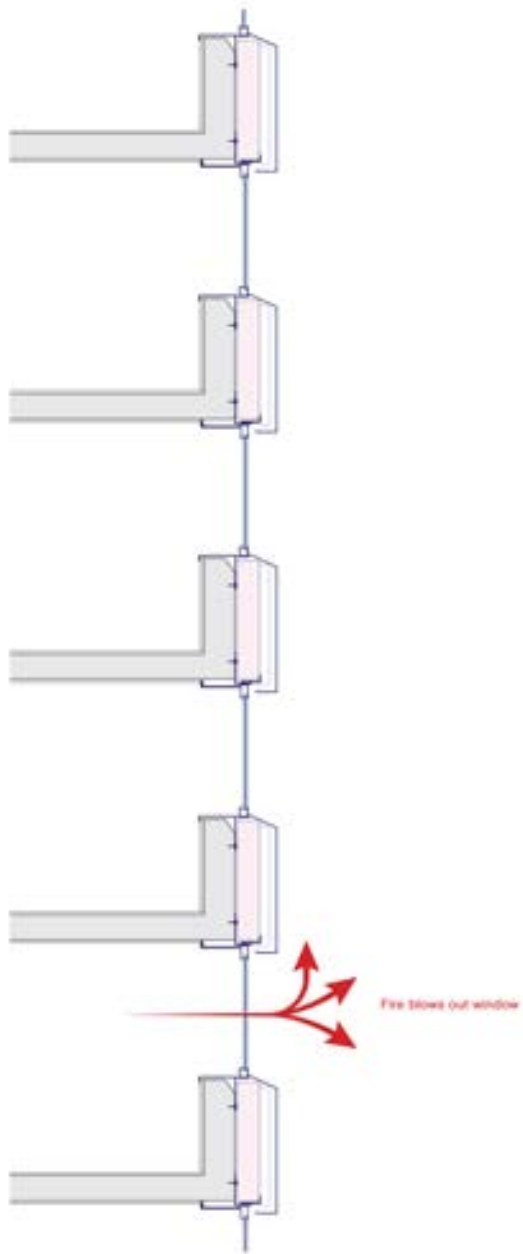

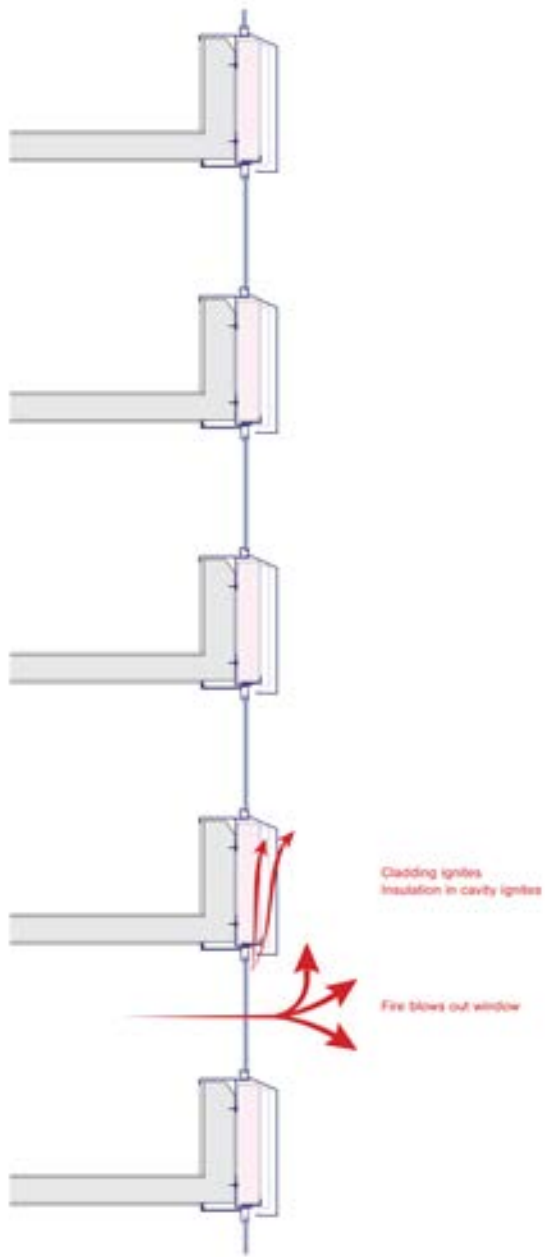



Fire propagates vertically and horizontally outside of cladding, and between the cladding and the cavity insulation



Cladding ignites
Insulation in cavity ignites



Fire blows out window

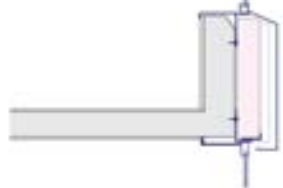

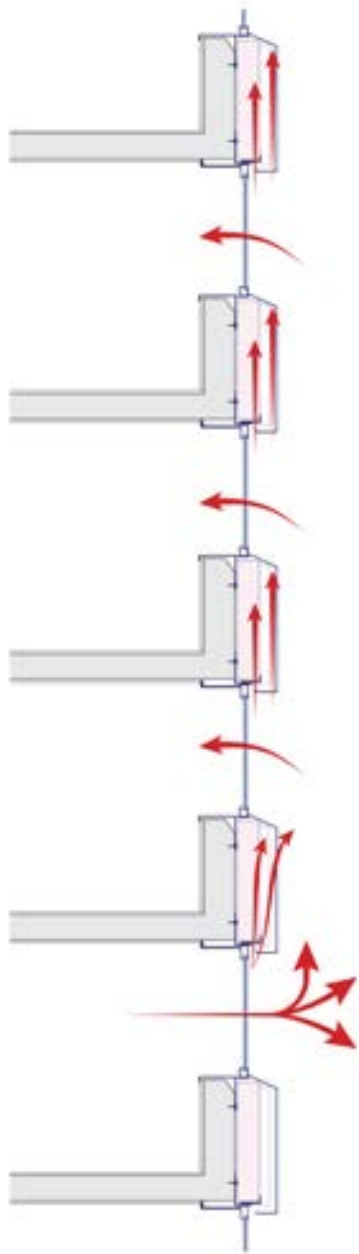

Fire punches inward through windows to inside

Fire propagates vertically and horizontally outside of cladding, and between the cladding and the cavity insulation

Cladding ignites
Insulation in cavity ignites

Fire blows out window

NFPA 285



Image Courtesy Payette



Image Courtesy Payette

Thank You!

This concludes The American Institute of Architects Continuing Education Systems Course.

Your feedback is **important** to us, please complete the **session evaluation** before you leave.

Joseph Lstiburek

Building Science Corporation

www.buildingscience.com