

# Insight Double Rubble Toil and Trouble<sup>1</sup>

An edited version of this Insight first appeared in the ASHRAE Journal.

By Joseph W. Lstiburek, Ph.D., P.Eng., Fellow ASHRAE

*“When you insulate your basement on the inside, the rubble foundation will freeze apart, and you will get swelling from the freezing soil collapsing the wall, and adfreezing will lift the wall so high you will need a ladder to get down from the sump pit.”*

That’s what builders in cold climates tell me when I tell them they need to insulate their foundation walls. The fact that it’s not true, except if you do something stupid and is pretty uncommon to boot, even if you do something stupid, is beside the point.

In case it is not obvious yet, we are going to be dealing with ground frost penetration and basement foundations. For all of you who live where lakes and ponds never freeze over, don’t worry about any of this. Insulate your basement and be done.

I will go further and say nothing bad will ever happen to foundations in areas where lakes and ponds freeze over, but where extreme frost penetration does not go deeper than 60 in. (1524 mm)<sup>2</sup> (see map in **Figure 1**). In fact,

- 1 Only in building science can a connection be made between Shakespeare and the lingo about pingos. First, apologies to William Shakespeare. The actual quotation is: Double, double toil and trouble, Fire burn, and caldrion bubble. A discussion about pingos follows. Yes, pingos. Not dingos, which are Australian creatures of rather ill repute, but Canadian ice mounds.
- 2 Once again I am citing a performance metric based on my experience and the experience of a bunch of other folks who have been around and paying attention for long time. In the early 80s I was part of what we members thought was an “elite flying squad of construction experts” whose job it was to investigate any reported incidents of basement frost damage due to basement insulation. Energy, Mines and Resources Canada was promoting full height basement insulation and was nervous enough to form a task force to evaluate risks. We flew around the country investigating “incidents.” I was the representative from the Housing and Urban Development Association of Canada. Over the years of its existence the task force never

even regions with extreme frost penetration deeper than 60 in. (1524 mm) rarely have problems with foundations. But the stories persist, and rumors abound mostly because there is usually a tenuous link to some observed phenomenon that has a basis in fact.

When water freezes, it experiences an increase in volume of about 9%. Most folks know this; even Wikipedia manages to get this right. So, the thinking goes that if saturated soils freeze they will expand and exert forces on foundations and collapse them. However, it does not work that way. A couple of real-world observations rear their interesting heads. Frost heave can be far greater than 9%. It can be thousands of percent, in fact tens of thousands of percent. More about that later. In the real world, frost expansion is not uniform. It is in the direction of the heat loss. Memo to everyone reading this—this is a huge insight. Let me repeat this, expansion is in the direction of heat loss (**Figure 2**).

Heat loss in the ground during the winter is upwards from the ground to the air. It is never inwards from the ground into a basement if the basement is heated. The heave is upward, never inward. Key point—heated basements never, ever, experience inward frost heave, if they are warmer than the ground. This is true even if the basement is insulated. But, if you don’t heat the basement, watch out (**Photograph 1**).

Frost heave, when it happens, can be huge. Frost heaving is due to the growth of ice crystals not due to a change in the volume of frozen water. The ice crystals under freezing conditions draw water from the surrounding soil and develop into ice lenses.<sup>3</sup>

The growth of ice lenses can be quite phenomenal. At the freezing plane, water is turned into ice, desiccating the soil beneath it. More water is drawn to that location

---

actually found a basement that was frost damaged due to basement insulation. Oh, there were frost damaged foundations, but we never found one due to basement insulation. In each and every case where foundations were frost damaged, the foundations that were damaged were unheated. Most were also uninsulated. This makes sense when you consider what a young Master’s student figured out. He is not so young anymore and is now a full professor at my Alma mater, the University of Toronto. Professor Pressnail’s observations are further discussed elsewhere in this rant. Back then he was fun to hang out with, even though he skied with the wrong crowd. In any event, the task force was disbanded because no frost damage due to the addition of basement insulation was ever found. But there were rumors. Just like Project Blue Book and Roswell and Area 51. Ok, not quite like those rumors, there really was an alien crash at Roswell, but there were no insulation-induced frost damaged foundations found in Canada.

- 3 E. Penner, “Ground Freezing and Frost Heaving,” Canadian Building Digest 26, Division of Building Research, National Research Council of Canada, February 1962. What a beautiful read. It’s online and it’s free.

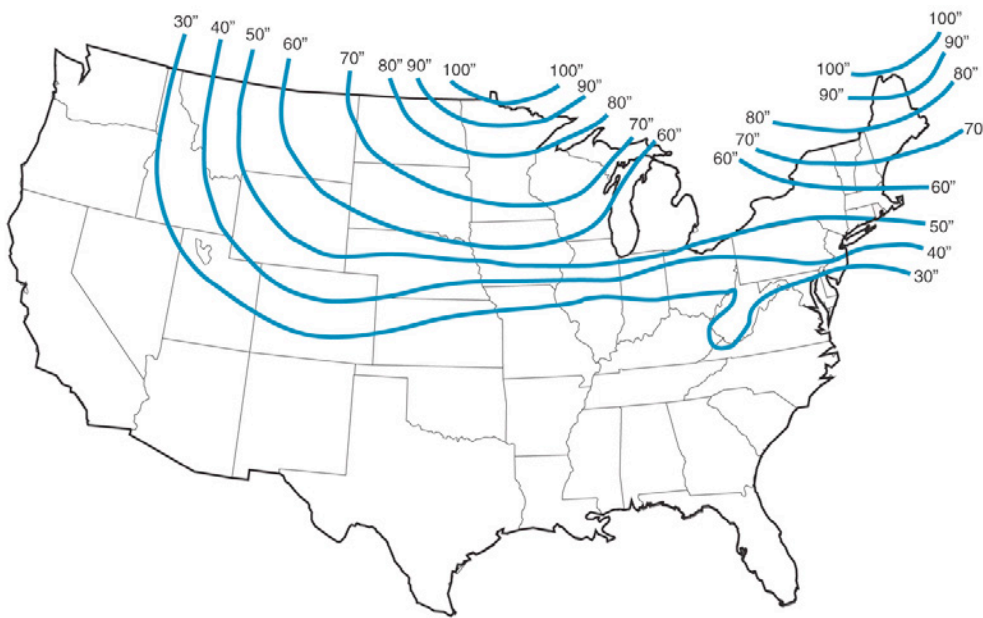

**Figure 1: Map of Extreme Frost Penetration** (from the U.S. Army Corps of Engineers).

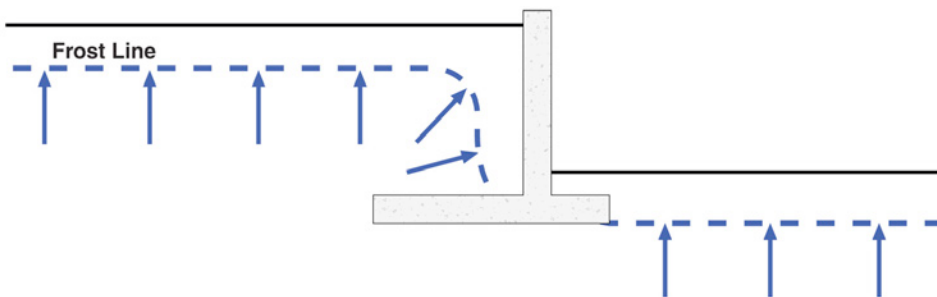

**Figure 2: Frost Expansion**—Freezing of frost-susceptible soil behind walls causing thrust perpendicular to the freezing front (figure adapted from U.S. Department of Defense. 1984. “Technical Manual TM 5-852-4/AFM 88-19, Arctic and Subarctic Construction, Foundations for Structures.”).

to replace the liquid water that was removed due to a concentration gradient and, according to Penner, “pressure is developed so that the ice and soil above it are lifted.” How high can frost heave lift the soil? In the lab, it’s not so high (**Photograph 2**). But in the real world where nature is involved? It’s impressively high. Read on.

Frost heave can be so impressively high in Canada that we have a special name for it: “pingo,” and we put it on our stamps (**Photograph 3**). Pingo is an Inuit word for the conical hills caused by frost heave typical to the Mackenzie River Delta in the Northwest Territories near Tuktoyaktuk. A pingo is frost heave where nature de-

cides to show us puny humans a thing or two. The Ibyuk Pingo is thought to be the largest on earth and is approximately 150 ft (46 m) tall (**Photograph 4**). Think of it as a giant dirt-covered snow cone.

As impressive as frost heave can be, as far as buildings go, who cares about how high frost heave can go if the direction of heave is upwards? Upward heave does not exert inward pressures that can collapse foundations. It is the inward heave that gives us the heave jeeves. Bottom line, if basements are heated, inward frost heave is not a problem, regardless of whether they are insulated or not. OK, we are done, right? Just heat the basement. Nope, not so fast.

Unfortunately, upward frost heave can be a concern if the ground freezes against the foundation. We call this “adfreezing,” which is short for adhesion freezing. The ground adheres to the foundation wall, and when it heaves upward, it will lift the wall with it. Except, it doesn’t happen with heated basements, regardless of whether they are insulated. But,

it does happen in unheated basements if there is frost susceptible soil and available water. What gives?

It turns out that with a foundation wall where the heat loss is outward, water molecules also migrate in the direction of heat loss. Water molecules in damp soil adjacent foundation walls migrate away from the foundation wall.<sup>4</sup> This moisture movement leads to

<sup>4</sup> K.D. Pressnail and J. Timusk, “Adfreezing of insulated residential basements: a hypothesis,” Canadian Journal of Civil Engineering, 1987. Nice job Kim. To the folks in ASHRAE land this work was Professor Pressnail’s Master’s Thesis. His advisor was (and is) an equally impressive fellow—now-retired Professor John Timusk.



**Photograph 1: Slab Heaving in Unheated Basement**—So why didn't the walls collapse inwards and only the slab buckled upward? Easy, the ground beside the foundation wall was not wet, only the ground under the slab was wet. Another "ah ha" moment. You need wet soil for frost heave. Not only do you need wet soil, you actually need "frost-susceptible" wet soil. A miserable type of soil with an annoying distribution of fines. The size of voids in a soil determines its frost-susceptibility. More than 3% grains finer than 0.02 mm in diameter by weight usually are a problem.

does not change enough to affect this mechanism when basements are insulated. **Figure 3** is an infrared THERM (two-dimensional heat flow software) simulation of an uninsulated basement foundation. **Figure 4** is an infrared THERM simulation of an insulated basement foundation wall. Yes, the insulated basement wall is running colder than the uninsulated one. But insulation or no insulation, the thermal gradient is away from the foundation wall. Adhesion freezing just does not happen with heated basements, regardless of insulation.

Let's look at isotherms in the ground adjacent foundations. **Figure 5** is the ground temperature profile for a heated and uninsulated basement. **Figure 6** is the ground temperature profile for a heated and insulated basement. The ground clearly gets colder with the addition of basement insulation. But the key point to remember is that the gradient does not change when the basement is insulated. The heat flow is greatly reduced, but the direction is still the same.

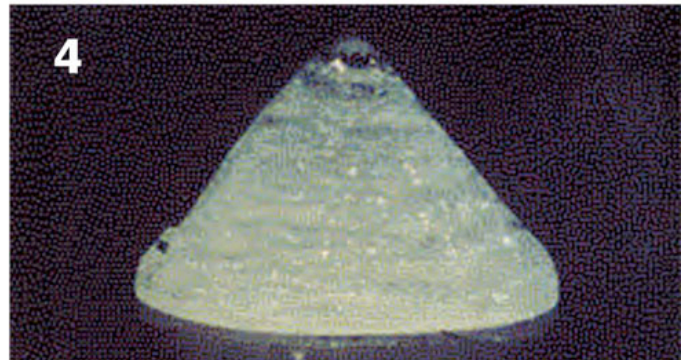
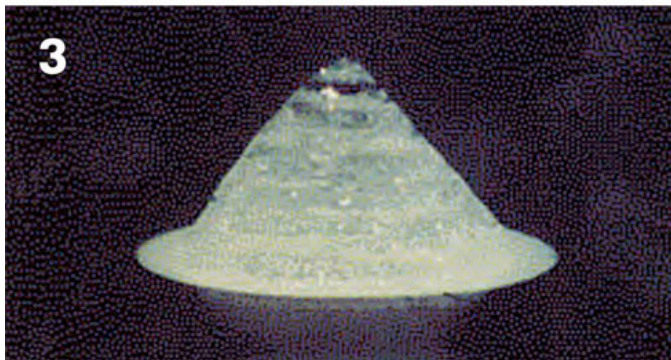
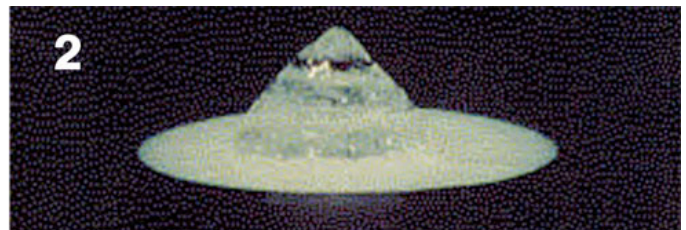
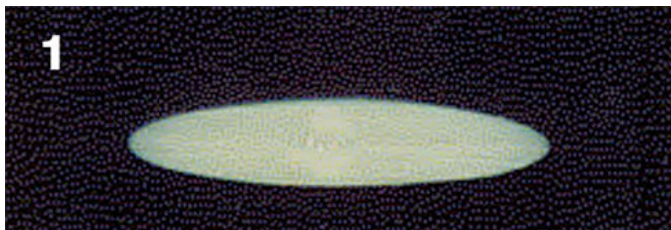

**Photograph 2: Frost Heaving in the Lab** (A sequence of Photographs courtesy of the American Physical Society from a paper by Ozawa, H. 1997. "Thermodynamics of frost heaving: A thermodynamic proposition for dynamic phenomena," *Physical Review E* 56(3):2811 – 2816).

reduced adfreeze bond strengths. And, once again, the key point to remember is that the direction of heat loss



**Photograph 3: Canadian Stamp. Tuktoyaktuk, Northwest Territories, land of the pingo—Who else but Canadians would revere frost heave enough to put it on a stamp?**



**Photograph 4: Ibyuk Pingo and Split Hill Pingo, Mackenzie River Delta, Northwest Territories** Photo (courtesy of Tony Waltham: "Pingos of Tuk." *Geology Today*, 19(6):212 – 215. <http://ougeurope.org/rockon/surface/pingos.asp>).

But what if I do not want to heat the basement? Easy, reduce the heat loss of the ground to the atmosphere. Add a skirt of insulation around the perimeter (**Figure 7**). How wide should the skirt be? What should its thermal resistance be? Questions, questions, questions. The answer is, no surprise, based on experience. The skirt width should be equal to the average frost depth, and the R-value should be based on the freezing degree days. These are typically specified in codes governing shallow frost protected foundations. When in doubt, pick R-10 or greater.

But what if I don't want to excavate all of that dirt around the perimeter to install a wide insulation skirt? Are there other options? Of course there are. If you do

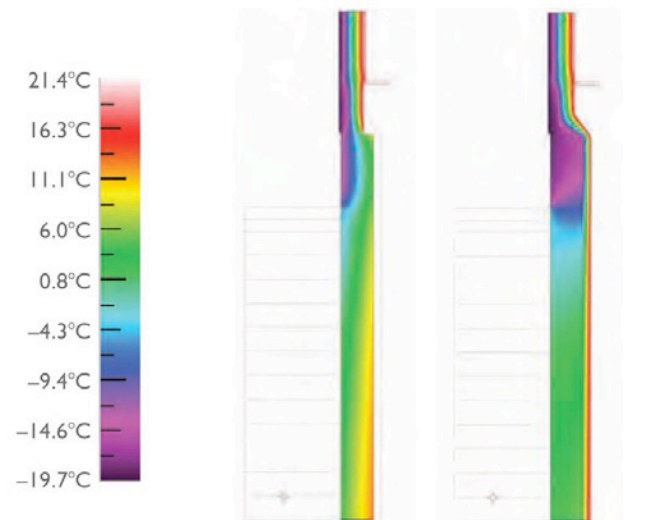

**Figure 3 (left): Infrared THERM Simulation of an Uninsulated Basement Wall—Insulation or no insulation, the thermal gradient is away from the foundation wall.**

**Figure 4 (right): Infrared THERM Simulation of an Insulated Basement Wall—Insulation or no insulation, the thermal gradient is away from the foundation wall.**

not have frost susceptible soils, and if you do not have saturated soil, you do not have a problem. Get rid of the frost susceptible soils or get rid of the water, or even better, get rid of both (**Figure 8**).

So, why in cases where we have unheated foundations and frost susceptible soils we still don't have many problems? Well, mostly luck and some unexpected and underappreciated drainage. With many rubble foundations, we dodge the adfreezing bullet and lateral frost heave forces because the rubble foundation wall is a pretty good drainage medium (**Figure 9**).

Are we done yet? Nope, not quite. We haven't discussed the most obvious problem. The footings must be below the frost depth. We absolutely do not want frost getting under the footings and pushing them up. We've had this part figured out for a long time and it's reflected in codes and regional practice. That's the good news. But, there is a bit of concern. Local frost depth, my definition of local frost depth is the zone "right beside the foundation," does increase marginally with the addition of basement insulation. But not enough to worry about, I think, based on experience (and a pretty nice bit of research done in the 80s).<sup>5</sup>

<sup>5</sup> Figley, D.A. and L.J. Snodgrass, "The Effect of Basement Insulation on the Depth of Frost Penetration Adjacent to Insulated Foundations," National

So put away your ladder when you insulate your basement in cold climates. You won't need it to climb down from the sump pit, that is if you heat your basement or if you control groundwater and the presence of frost susceptible soils, or if you install an insulation skirt. Oh, one more point, none of this changes if the insulation is on the outside of the foundation or the inside of the foundation wall. Be happy, don't worry, insulate that foundation wall.

Research Council of Canada, Division of Building Research, Saskatoon, SK, published in the Journal of Thermal Insulation, Volume 7, April 1984.

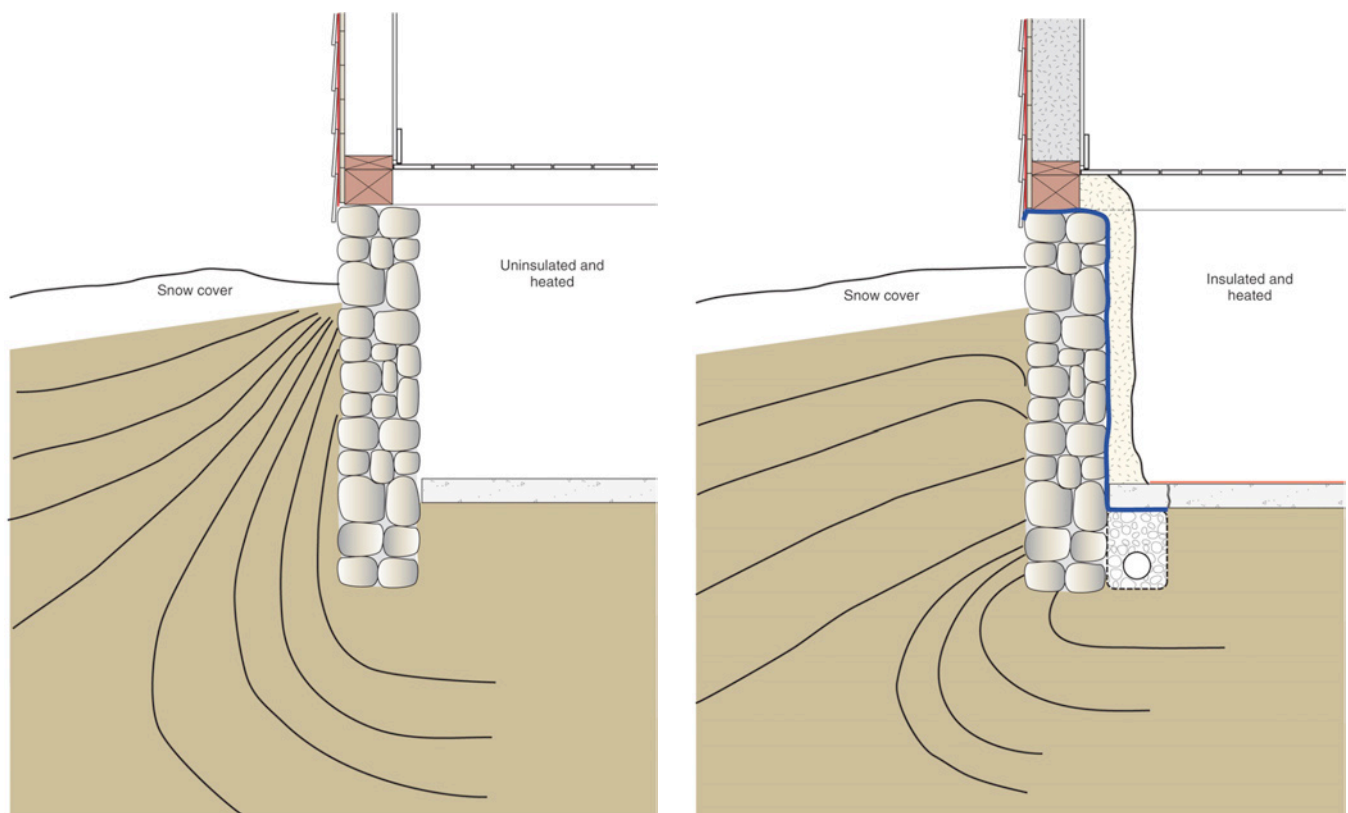

**Figure 5 (left): Isotherms in the Ground Adjacent Foundations**—The ground temperature profile for a heated and uninsulated basement (adapted from Penner, E., K.N. Burn. 1970. “Adfreezing and frost heaving of foundations.” Canadian Building Digest). **Figure 6 (right): Isotherms in the Ground Adjacent Foundations**—The ground clearly gets colder with the addition of basement insulation. But the key point to remember is that the gradient does not change when the basement is heated. The heat flow is greatly reduced, but the direction is still the same.

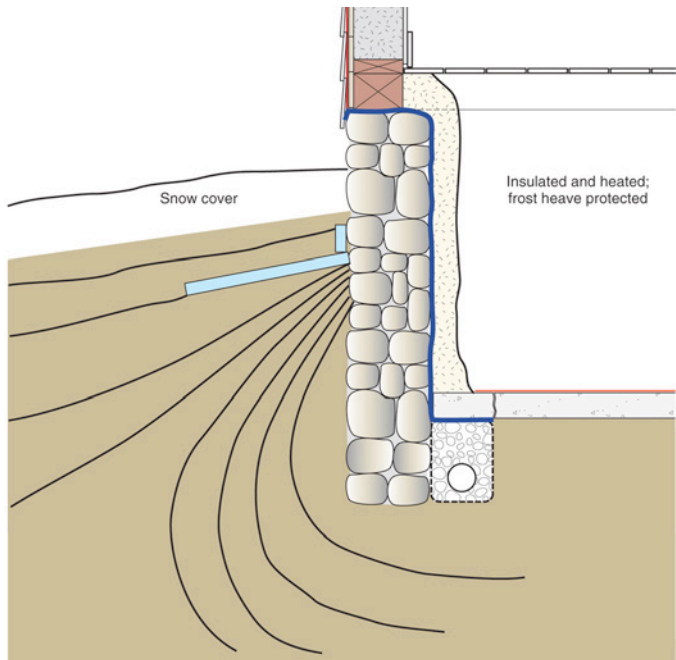

**Figure 7: Insulation “Skirt”**—The skirt width should be equal to the average frost depth and the R-value should be based on the freezing degree days. These are typically specified in codes governing shallow frost protected foundations. When in doubt, pick R-10 or greater. Or go to the source: Robinsky, I., K.E. Bessflug. 1973. “Design of insulated foundations.” *Journal of the Soil Mechanics and Foundations Division* 99(9):649 – 667.

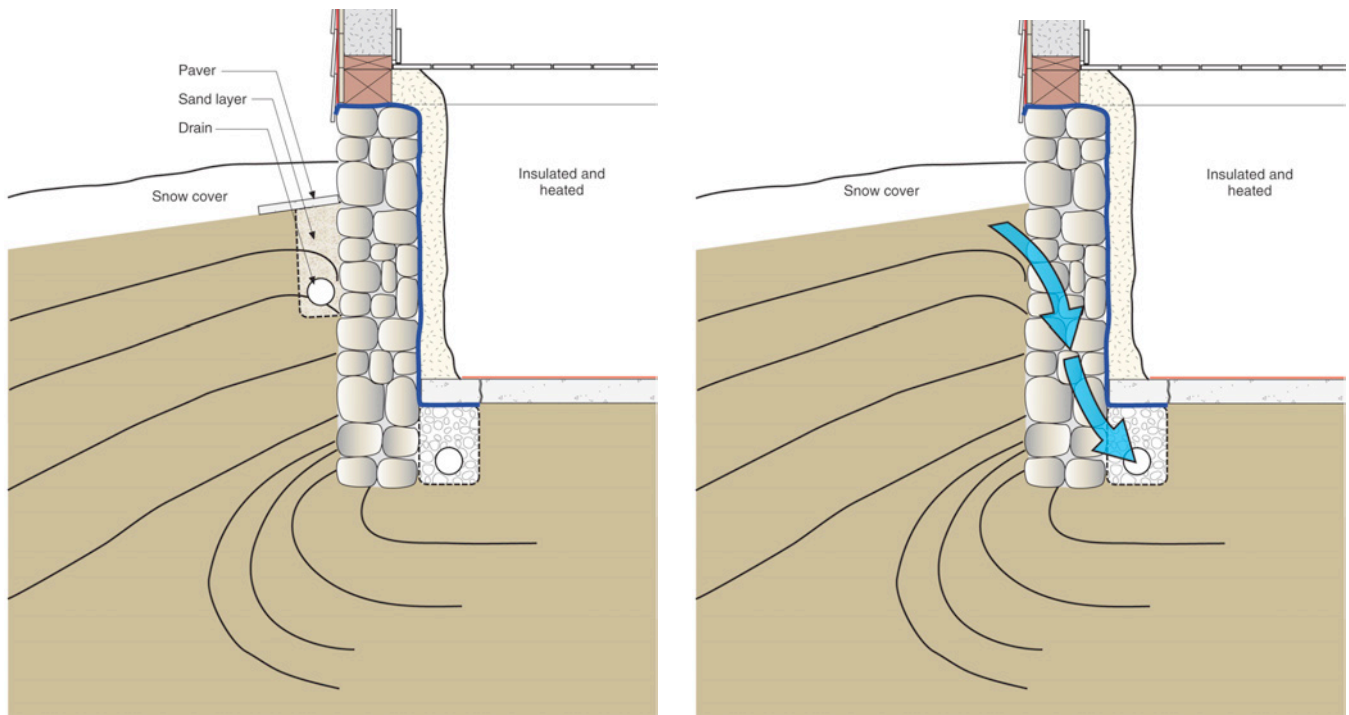

**Figure 8 (left): Get Rid of the Frost Susceptible Soils, and Get Rid of the Water**—If you do not have frost susceptible soils, and if you do not have saturated soil, you do not have a problem. **Figure 9 (right): Dodging the Adfreezing Bullet**—With many rubble foundations, we dodge the adfreezing bullet because the rubble foundation wall is a pretty good drainage medium.