

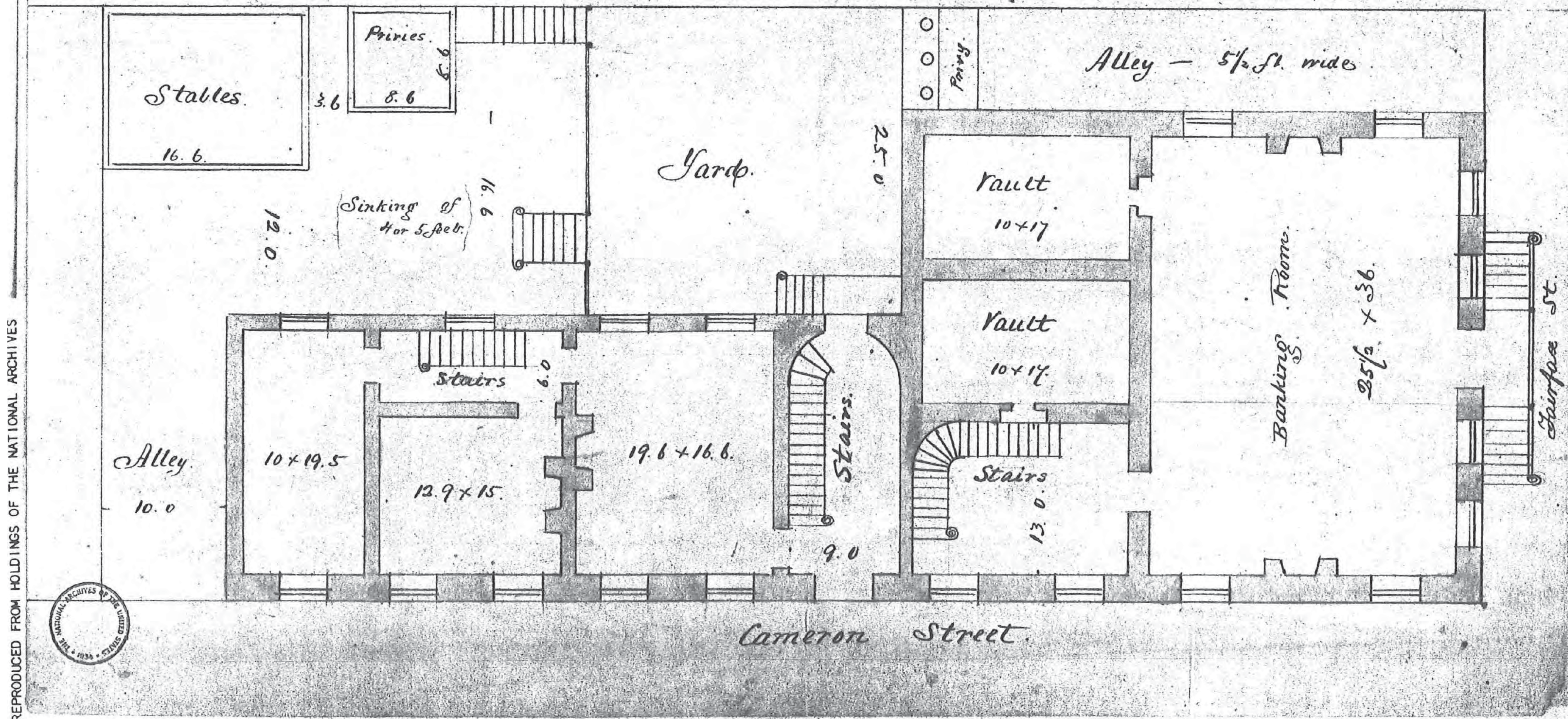



1st Story of Banking House - Alexandria, D.C.  
- as it now is.

Lot 123.5



REPRODUCED FROM HOLDINGS OF THE NATIONAL ARCHIVES





---

BRADDOCK HOUSE, ca 1910-1920  
PROJECT INTRODUCTION

---



---

BRADDOCK HOUSE, ca 1958  
PROJECT INTRODUCTION

---













---

HEADERS  
WINDOW REPAIR

---







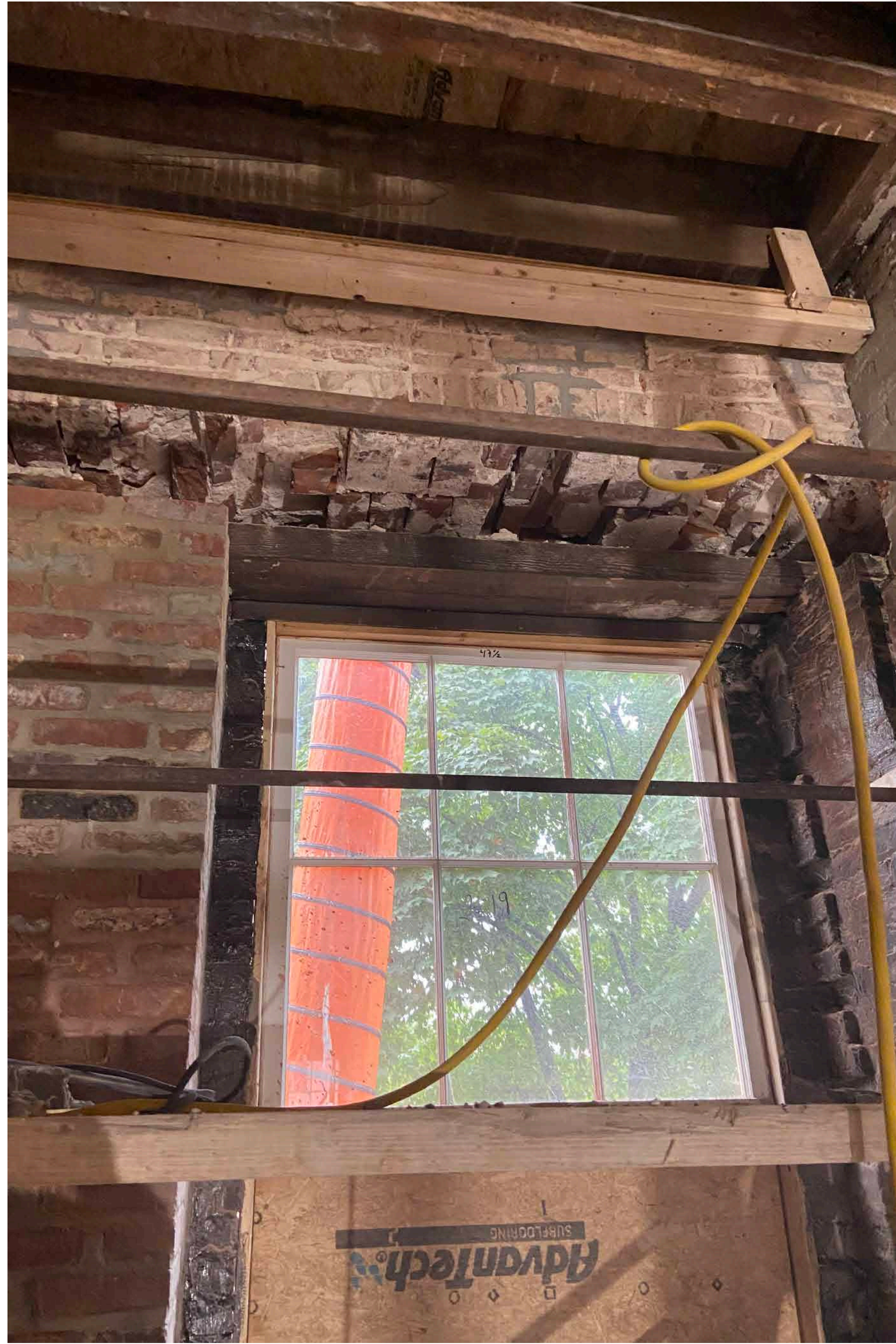

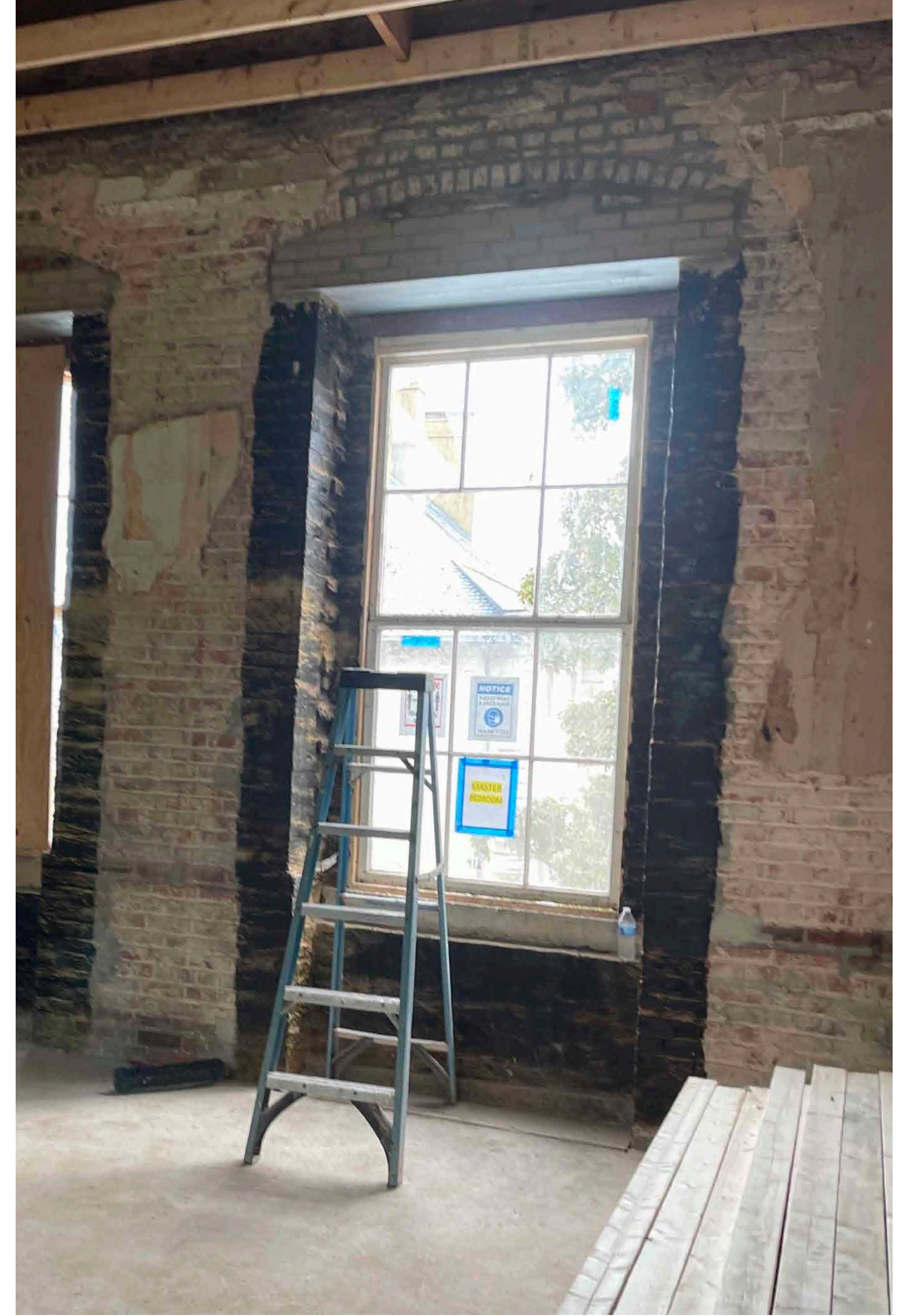
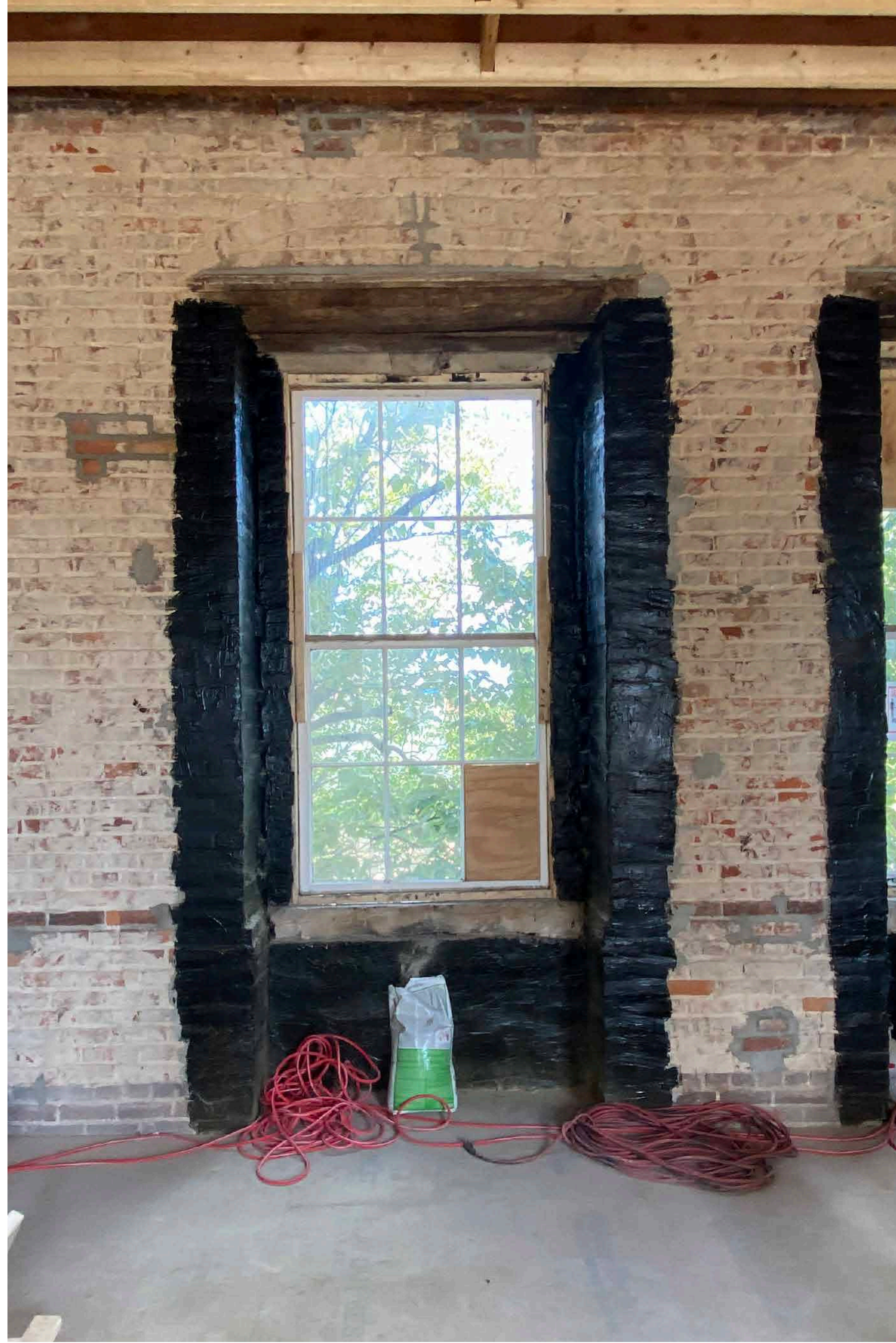























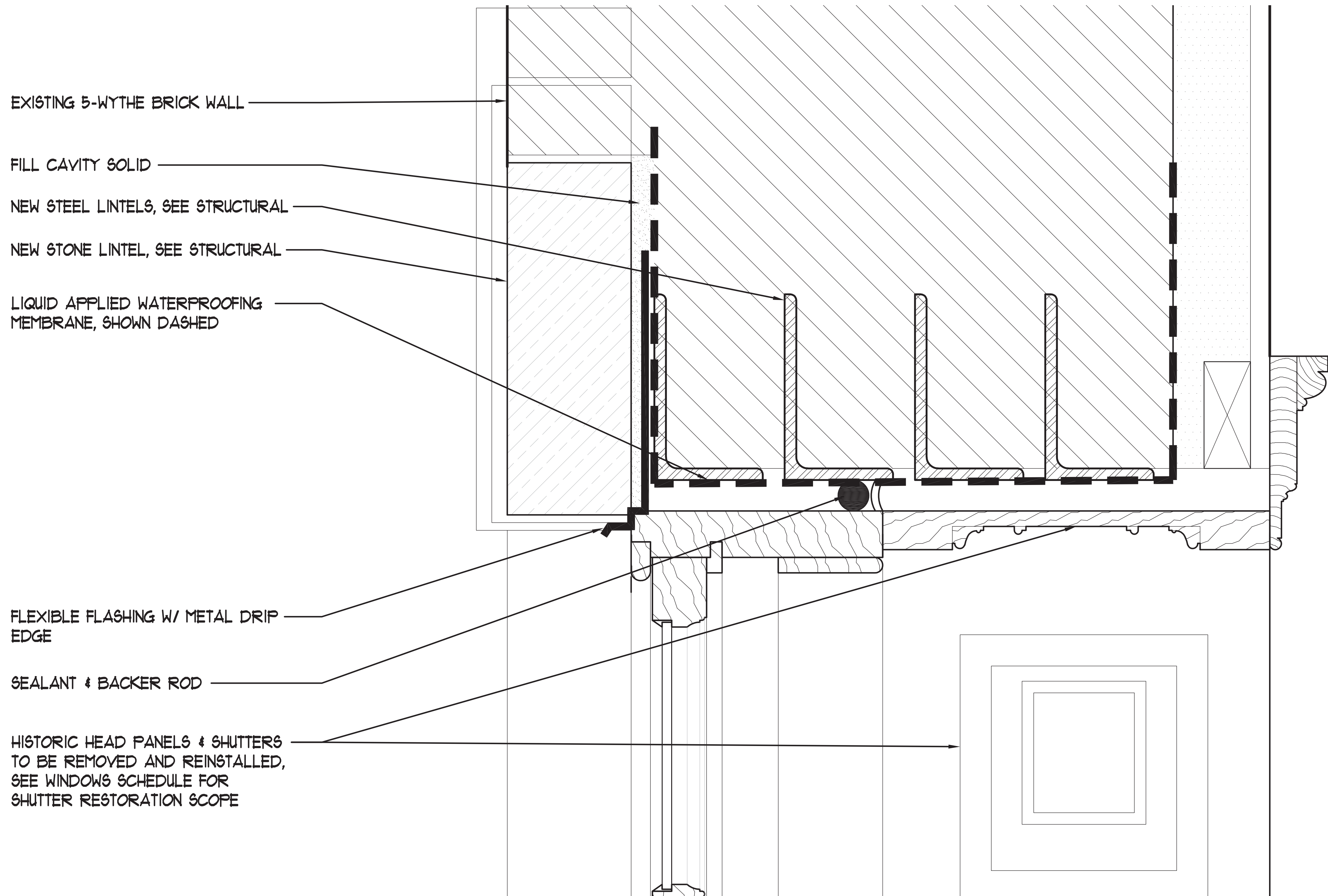

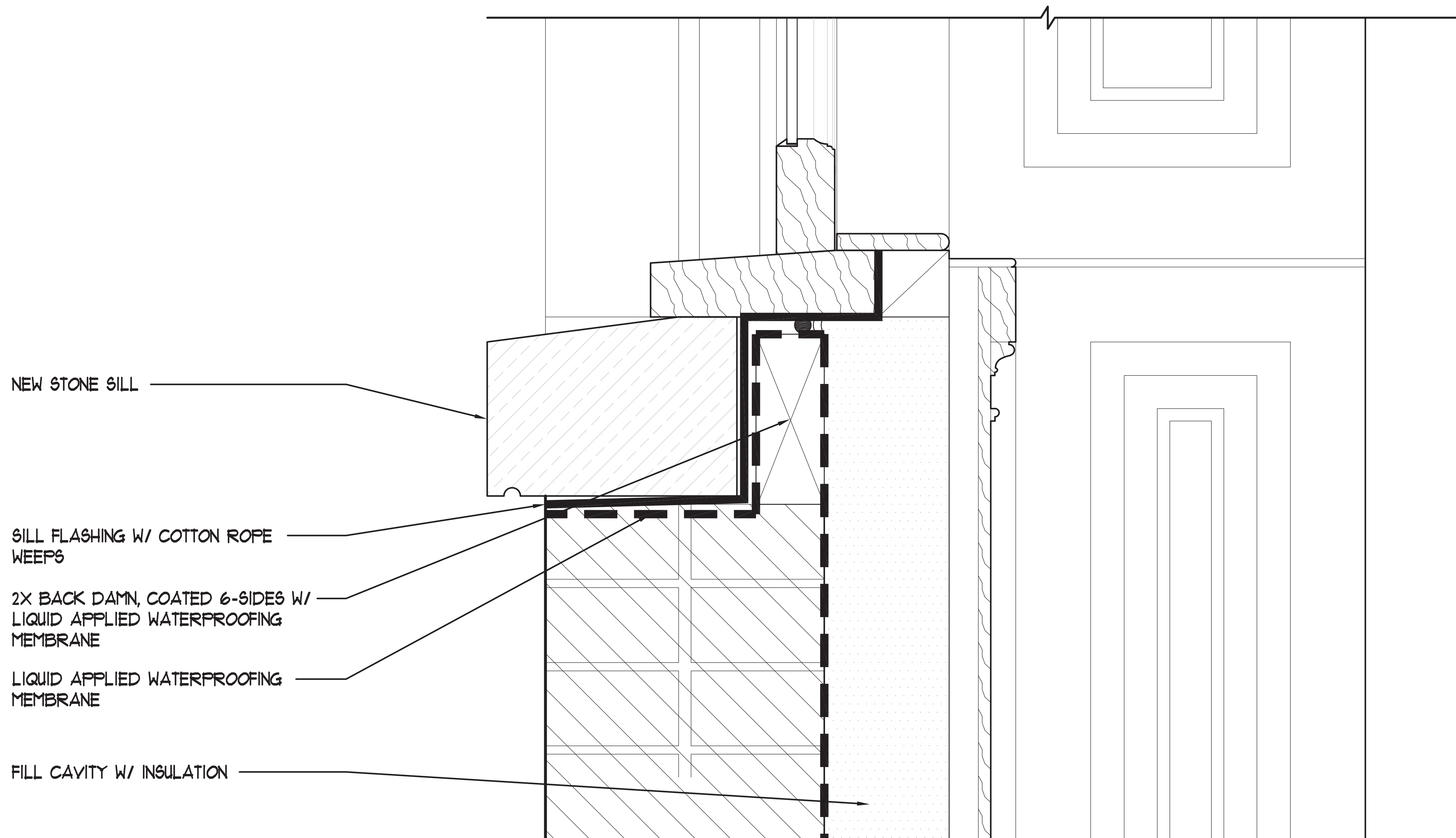

















---

CLAMPS  
STONE WATERTABLE

---



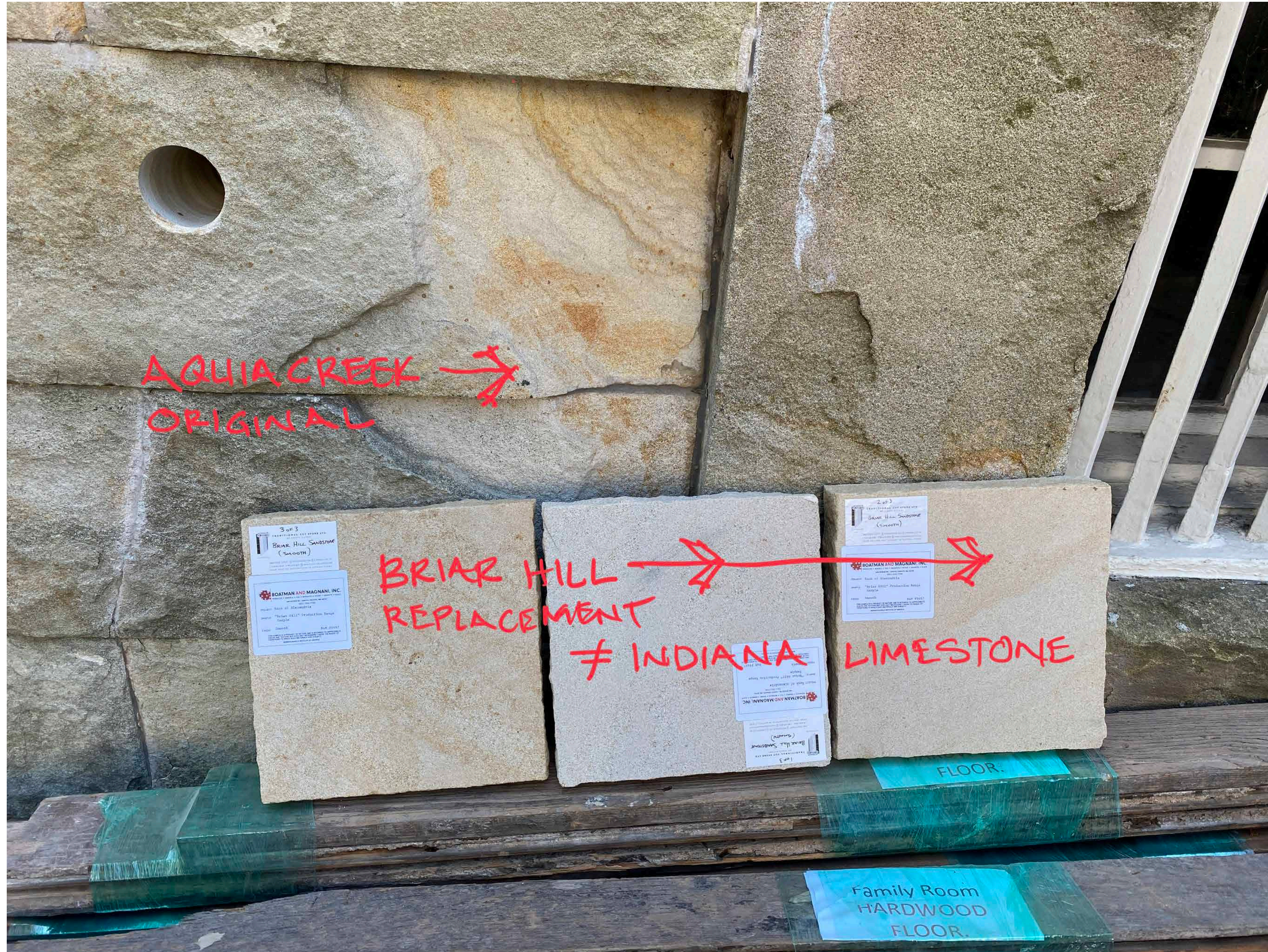



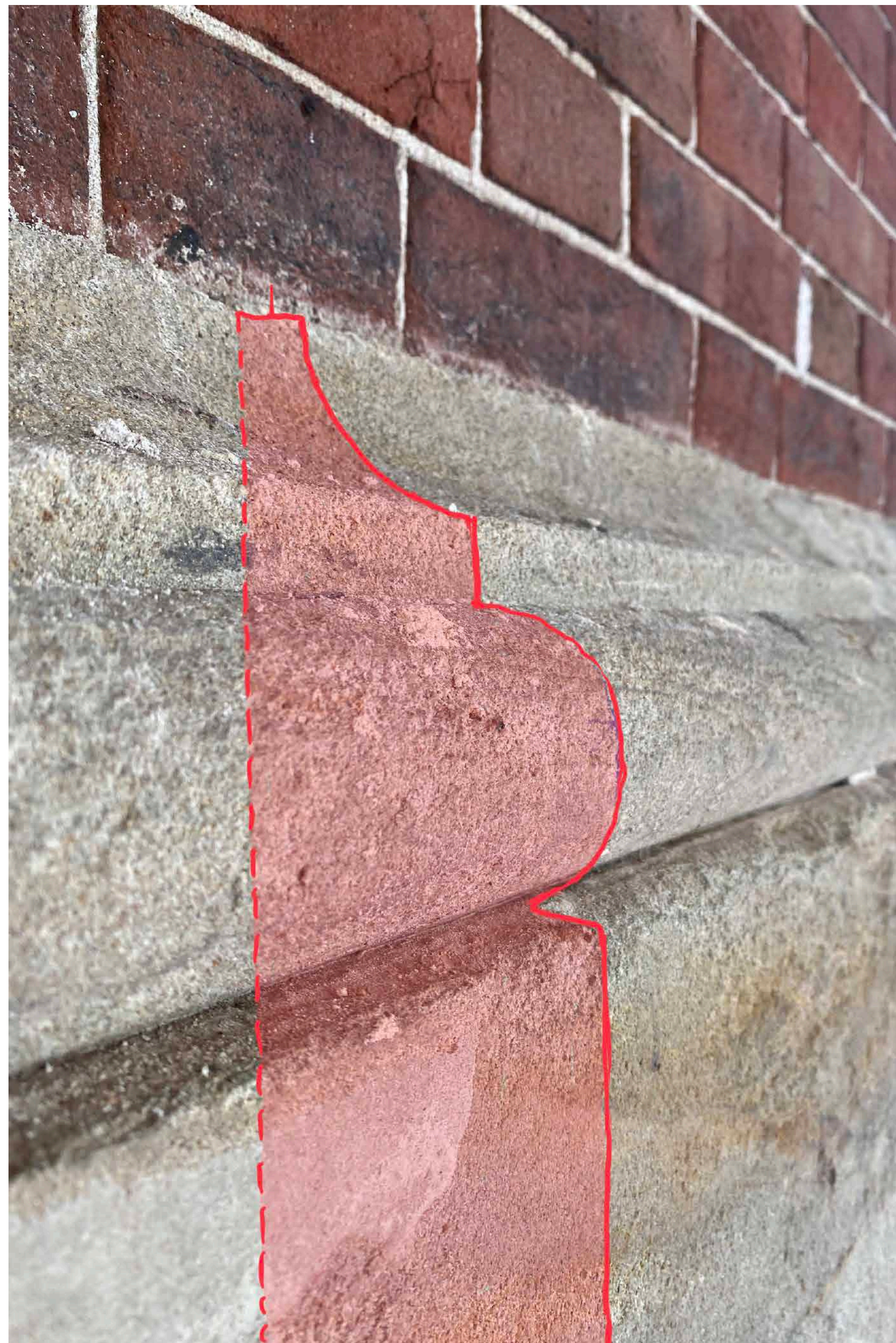
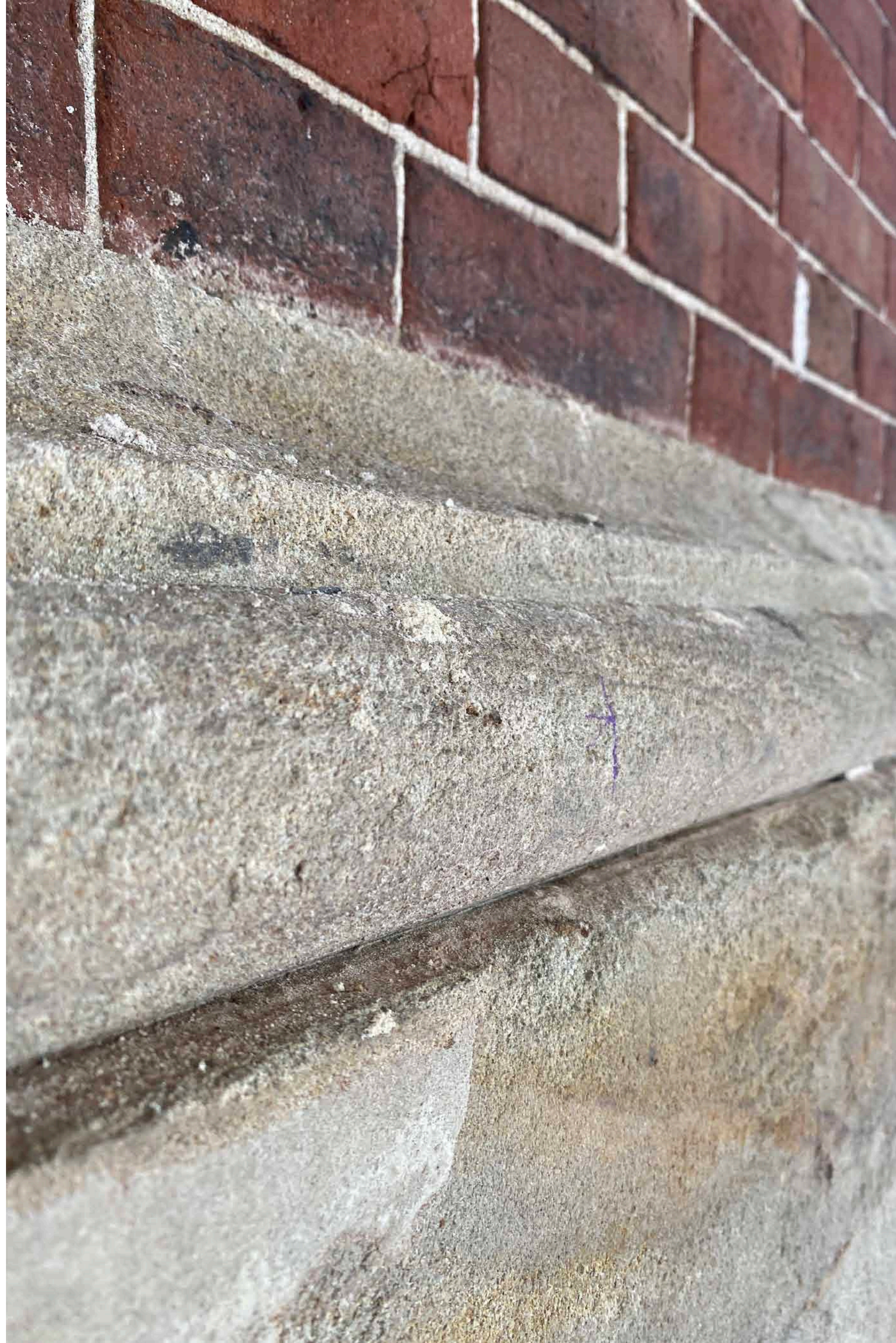

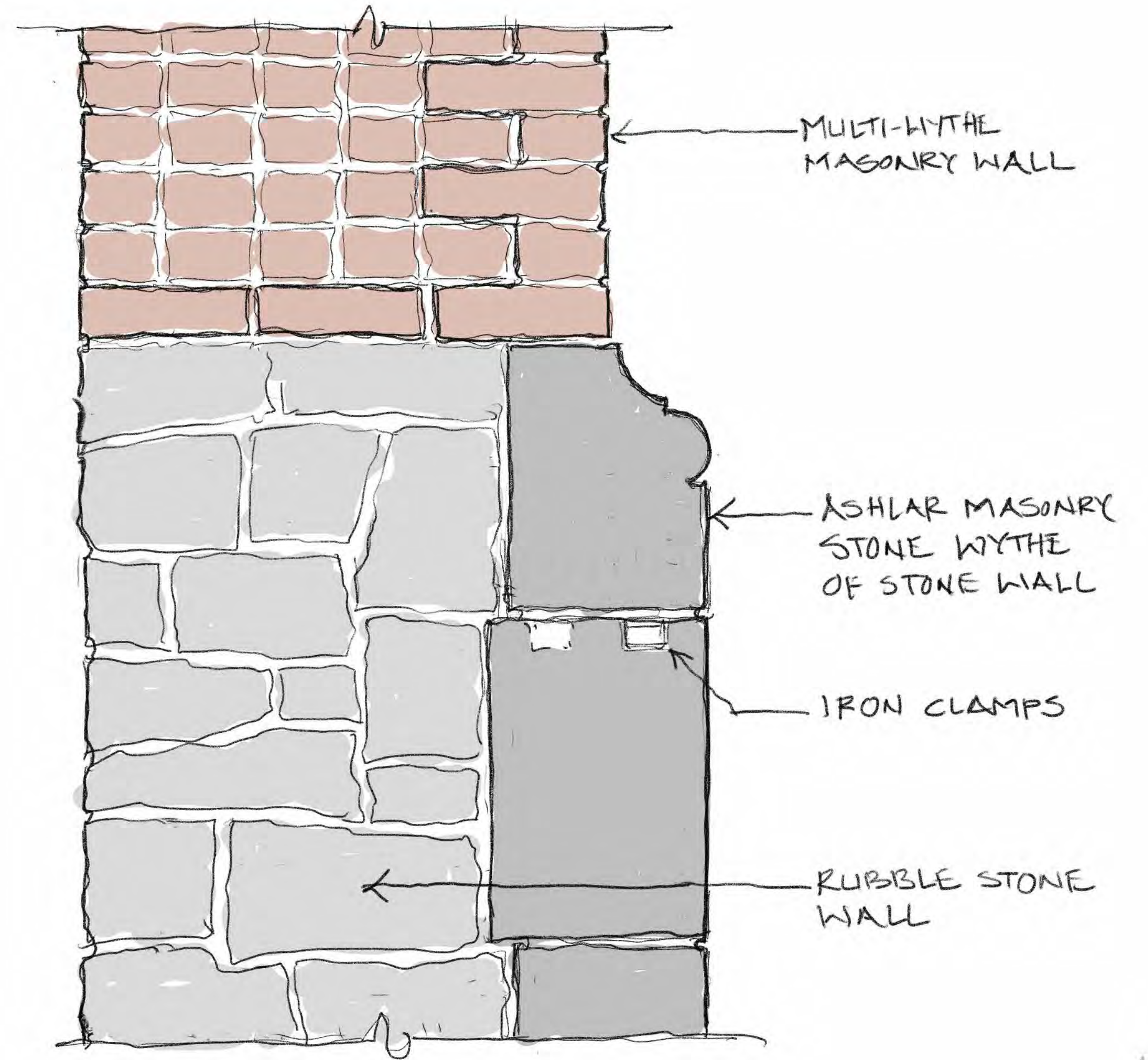

FOUND CONDITION AT BRICK MASONRY BEARING ON STONE MASONRY WALL  
STONE WATERTABLE

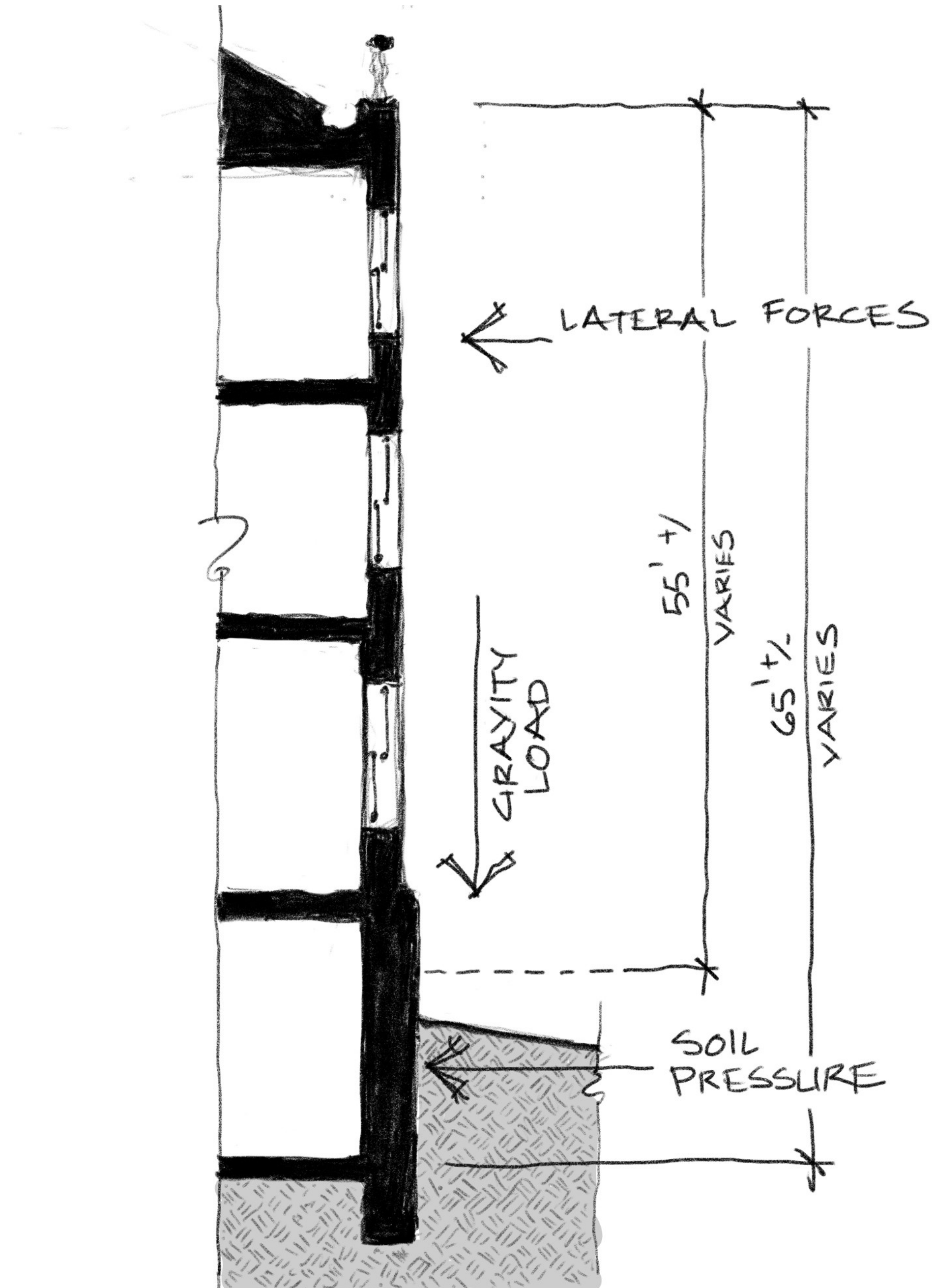

GENERAL OUTLINE OF FORCES ON LOWER WALL AREA  
STONE WATERTABLE

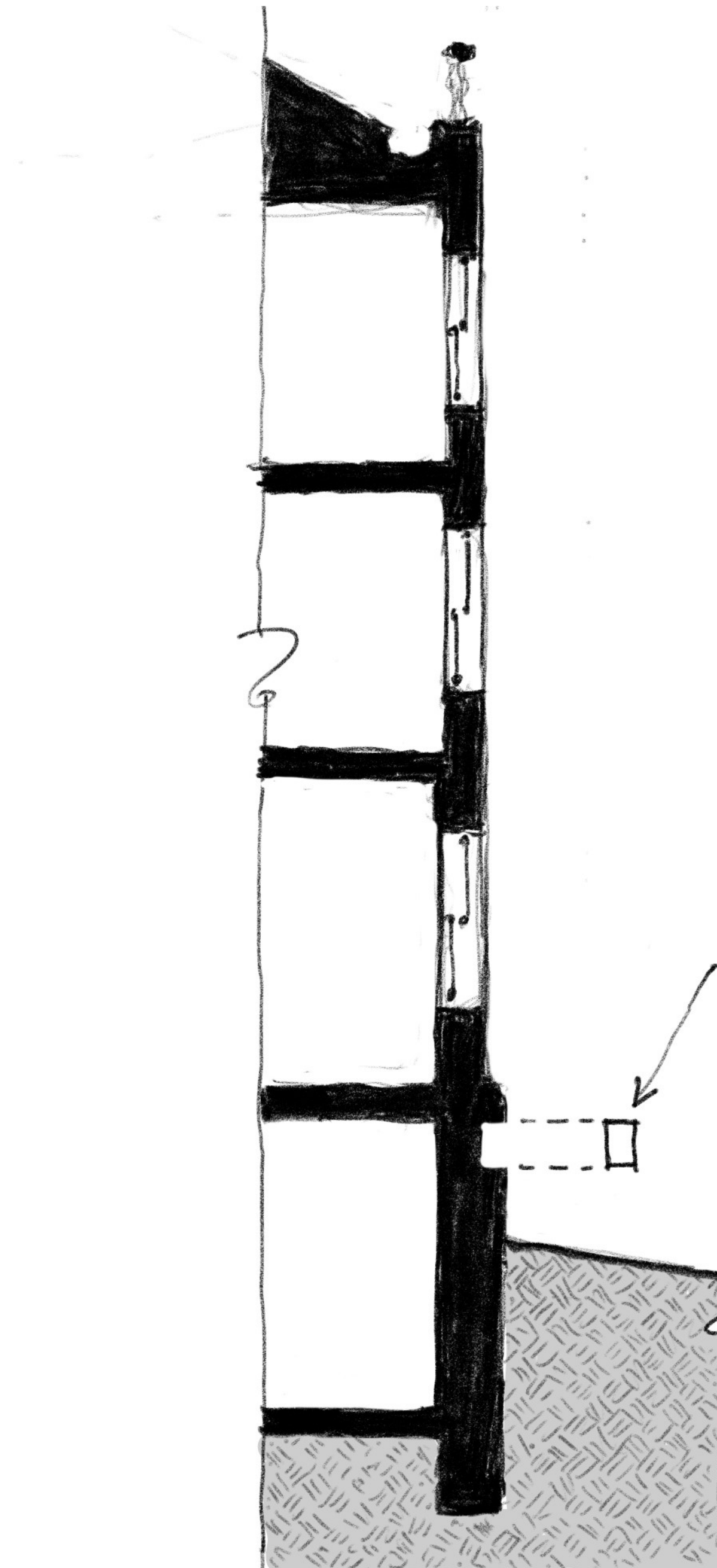

STRATEGY  
CONSIDERED;  
REPLACEMENT  
OF FULL-DEPTH  
BLOCKS

- LOSS OF CLAMPS
- HIGH DIFFICULTY
- DETERIORATION OF  
STONE



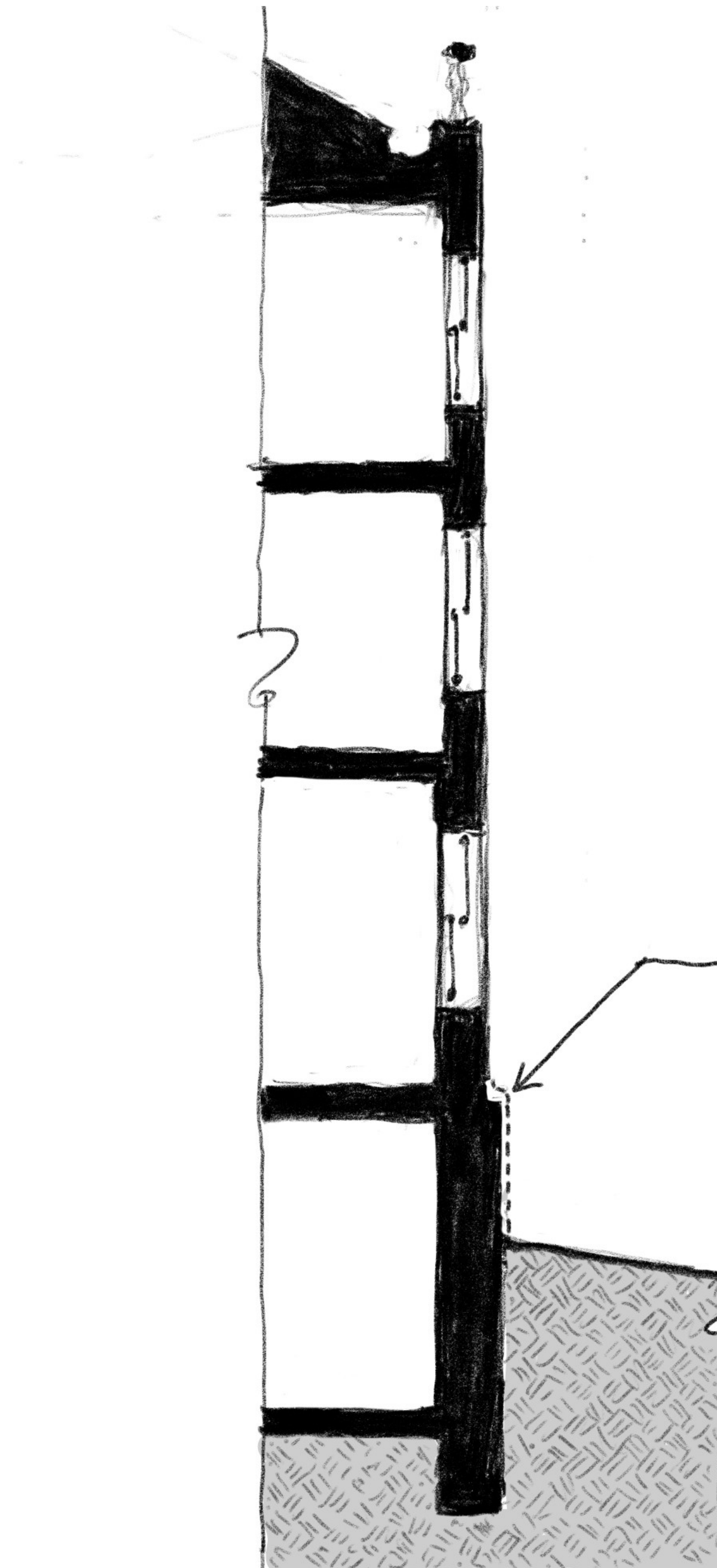

STRATEGY  
ADOPTED:  
VENEER WITH  
DRAINAGE  
PLANE

- RETAINS CLAMPS
- RETAINS REQUIRED  
STRUCTURAL  
REMNANT STONE
- REINFORCES  
FRACTURED  
REMNANT STONE

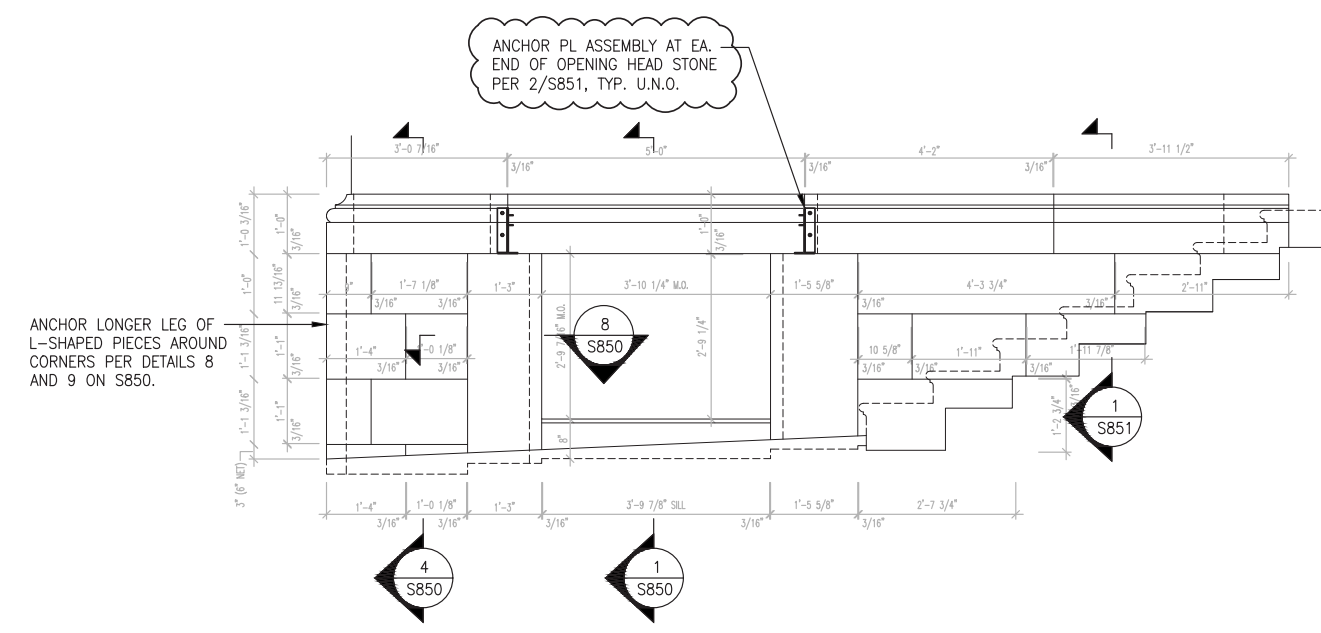

1 WEST ELEVATION  
S800 SCALE: 1/2" = 1'-0"

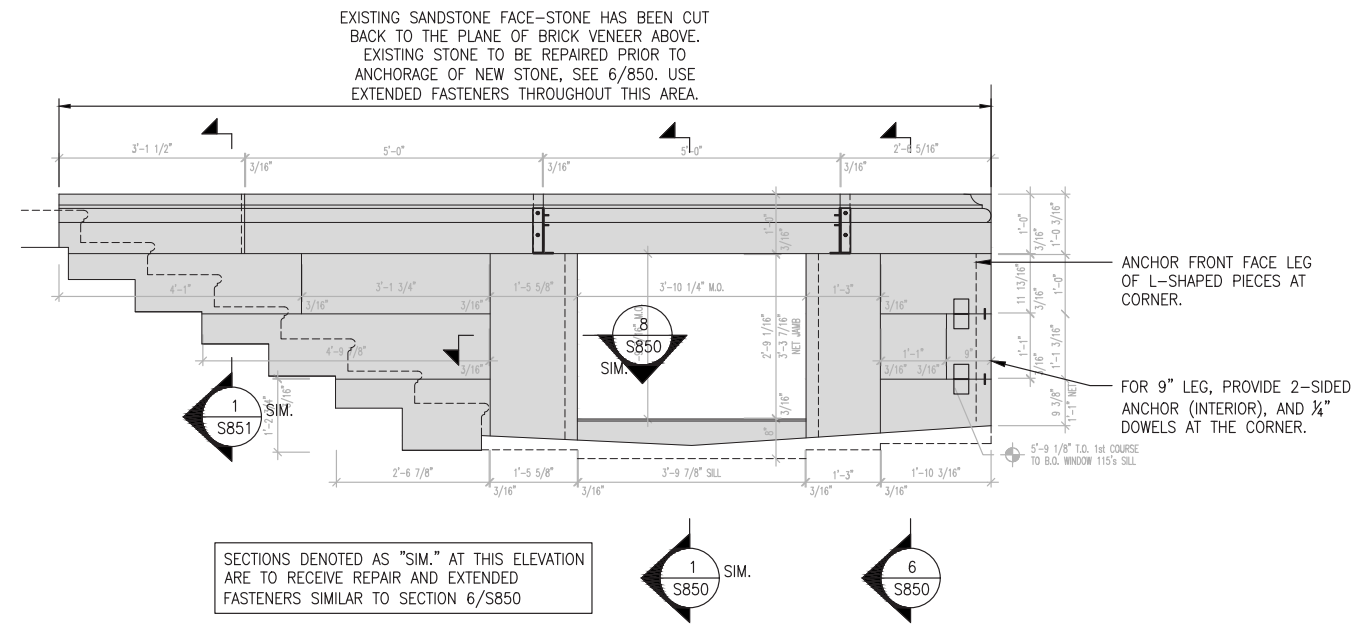

SECTIONS DENOTED AS "SIM." AT THIS ELEVATION ARE TO RECEIVE REPAIR AND EXTENDED FASTENERS SIMILAR TO SECTION 6/S850

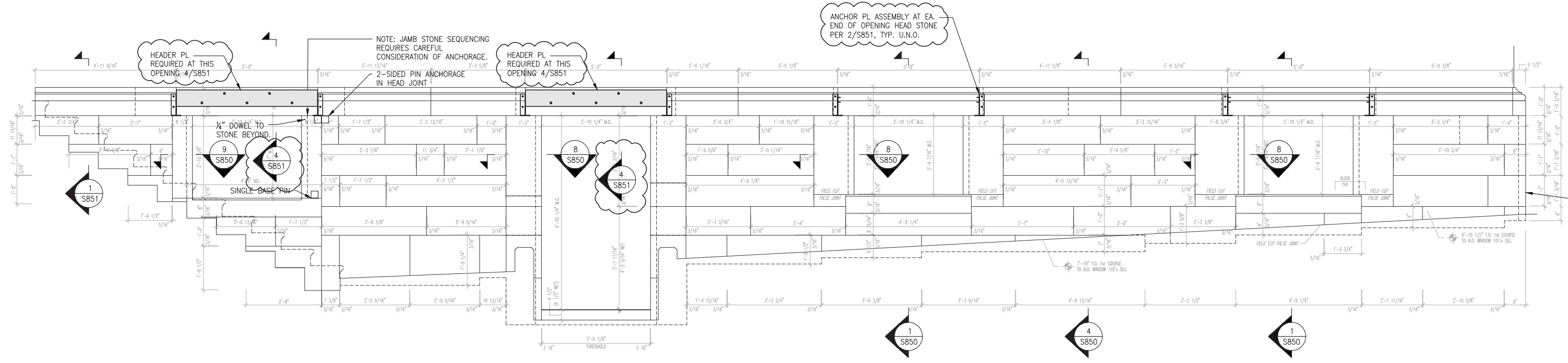

2 PARTIAL NORTH ELEVATION  
S800 SCALE: 1/2" = 1'-0"

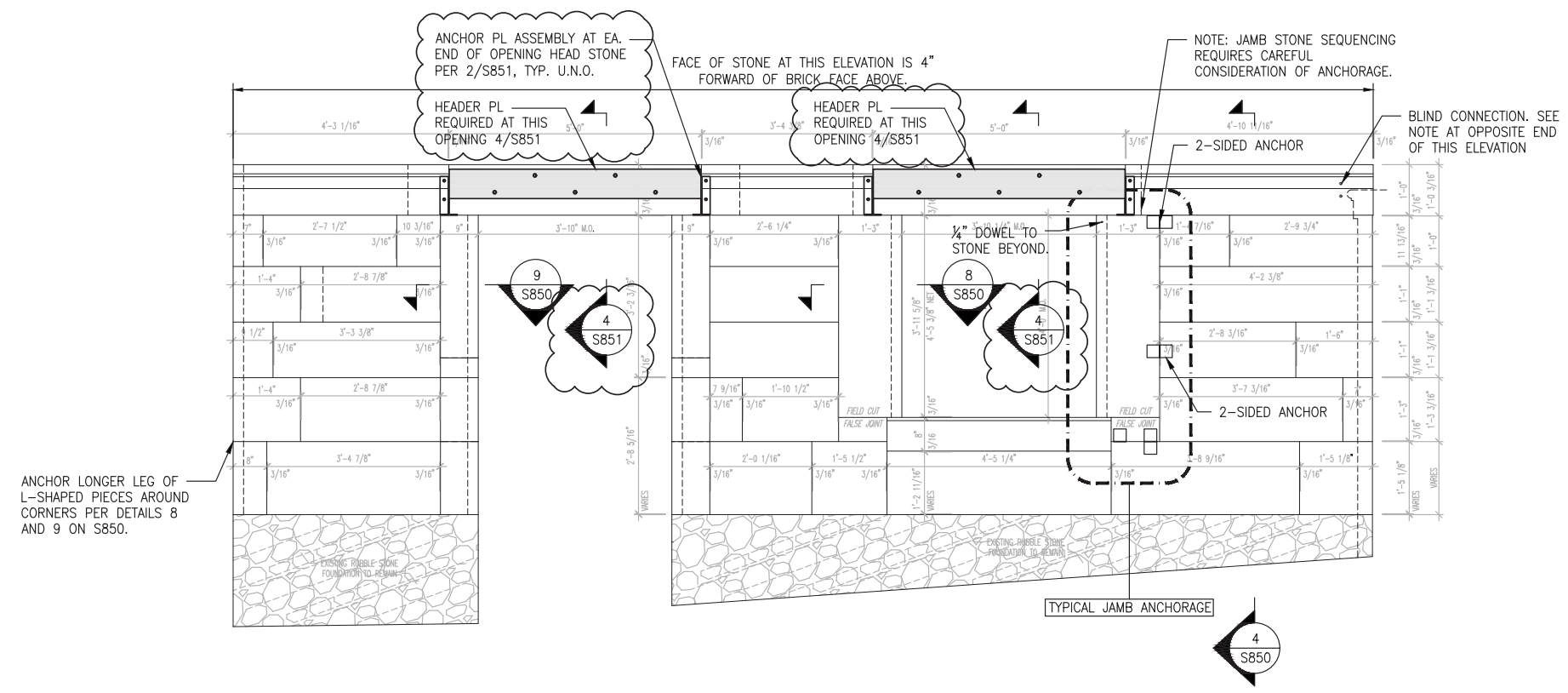

3 PARTIAL NORTH ELEVATION  
S800 SCALE: 1/2" = 1'-0"

BACKGROUND DRAWINGS CREATED BY BOATMAN AND MAGNANI INC. 2023-02-06

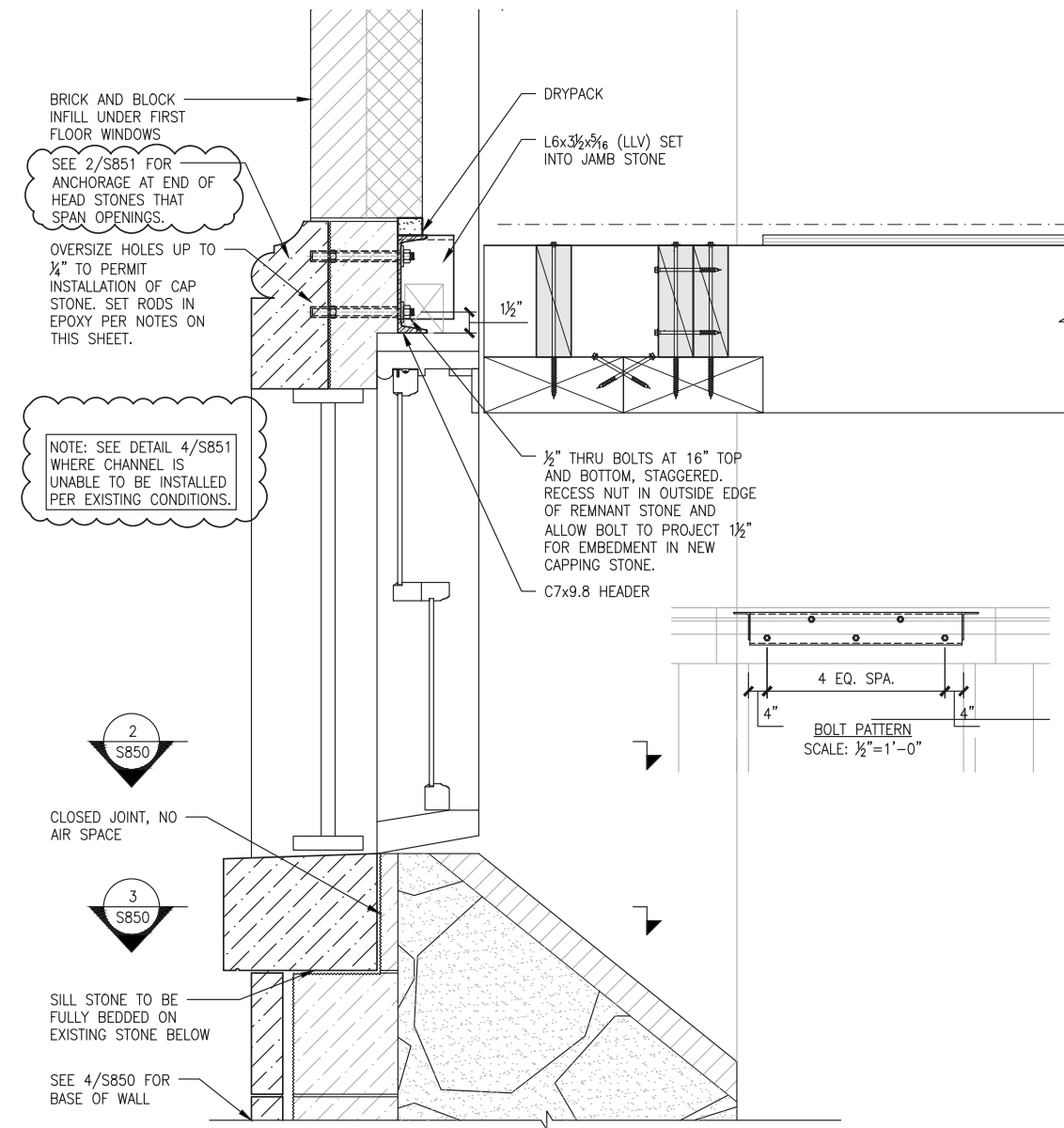

1 TYP. WINDOW OPENING SECTION DETAIL  
S850 SCALE: 1 1/2" = 1'-0"

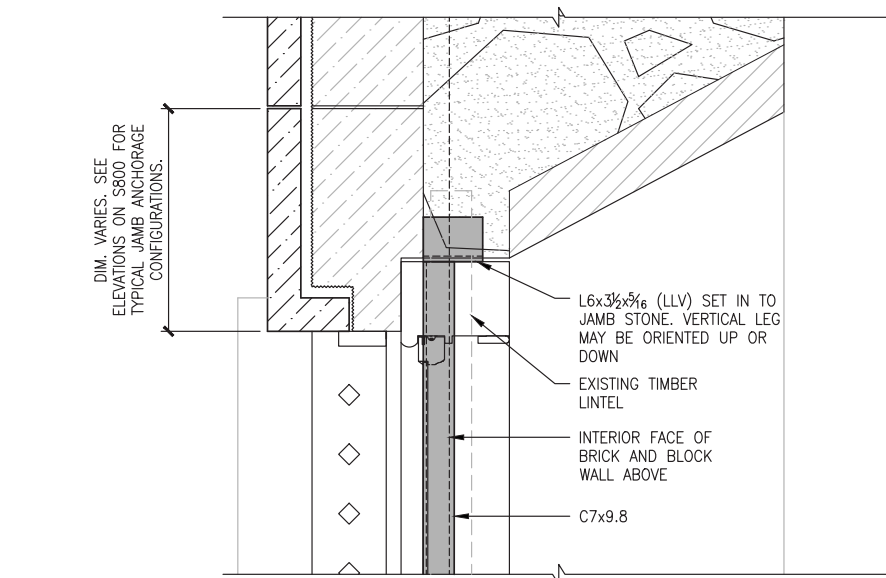

2 TYP. WINDOW JAMB DETAIL  
S850 SCALE: 1 1/2" = 1'-0"

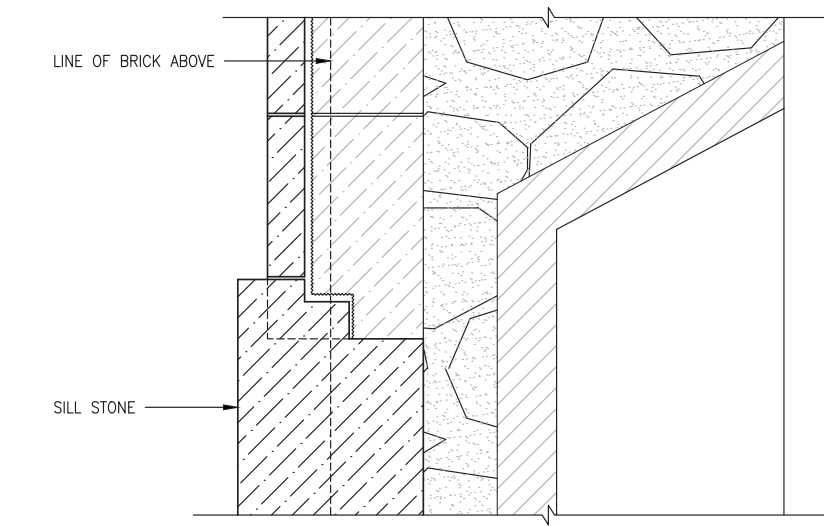

3 TYP. WINDOW SILL PLAN DETAIL  
S850 SCALE: 1 1/2" = 1'-0"

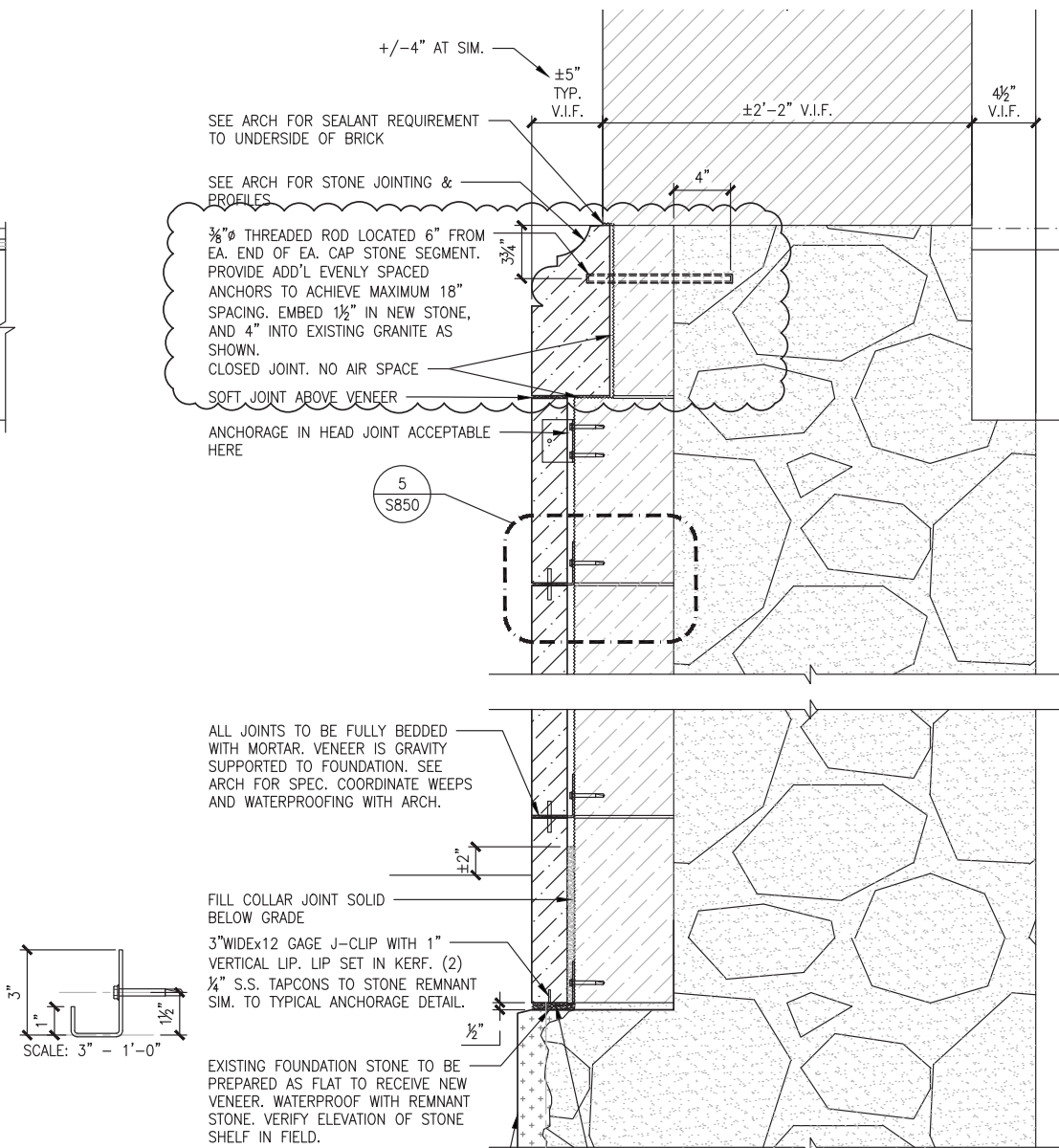

4 TYP. STONE WATERTABLE REPAIR DETAIL  
S850 SCALE: 1 1/2" = 1'-0"

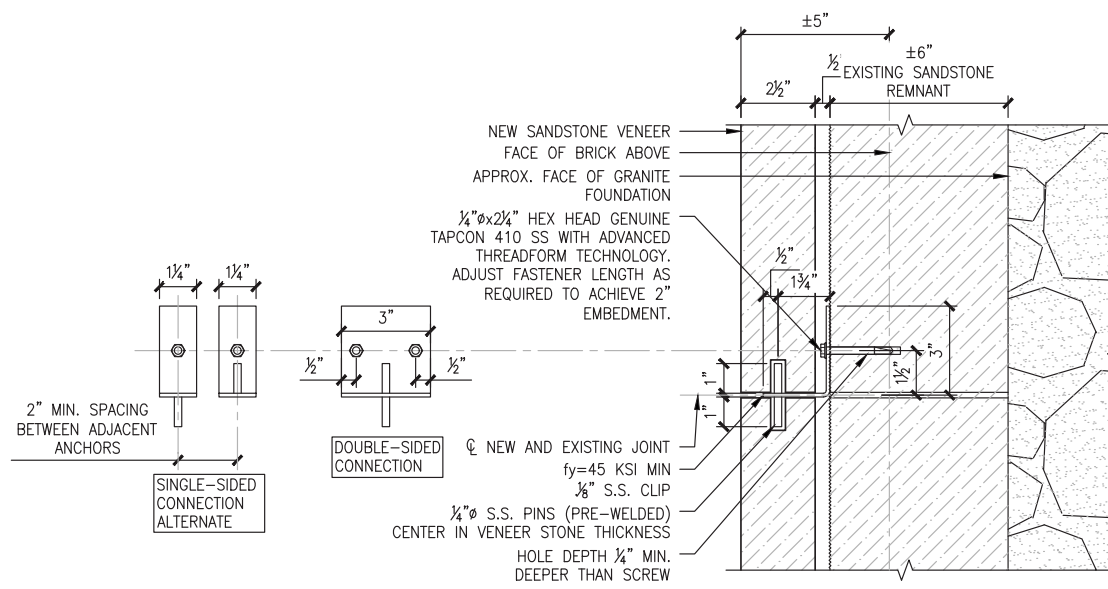

5 TYP. ANCHOR DETAIL  
S850 SCALE: 3" = 1'-0"

- STONE VENEER ANCHORAGE NOTES:
- 1/2" PINS SHALL GENERALLY BE CENTERED IN THE THICKNESS OF THE VENEER. PINS SHALL BE LOCATED 1/4" MINIMUM FROM ANY OTHER EDGE OF THE VENEER STONE. SET PINS IN LATICRETE 254 PLATINUM THRESEET OR SIMILAR.
  - PINS LOCATED IN BED JOINTS SHALL BE POSITIONED BETWEEN 1/4" AND 1/2" OF THE STONE PANEL LENGTH FROM EACH END OF THE VENEER PANEL. COORDINATE ANCHOR POSITIONS WITH STONES ABOVE AND BELOW.
  - ALL CLIPS, PINS, PLATES AND FASTENERS SHALL BE STAINLESS STEEL.
  - 1/2" TAPCON ANCHORS SHALL BE LOCATED 1/2" FROM EXISTING STONE JOINTS, AND 2" FROM EXISTING STONE EDGES. SEE DETAILS FOR MORE INFORMATION AND GENERAL ACCEPTABLE CONFIGURATIONS.
  - SEE ARCH FOR DETAILS RELATED TO WATER MANAGEMENT (WATERPROOFING, WEEPS, ETC.).
  - ALL UNEVEN SURFACES SHALL BE PREPARED PLUMB/LEVEL/SQUARE TO RECEIVE THE ANCHORAGE CONDITIONS SHOWN IN THESE DRAWINGS. SHIMMING UP TO 1/4" IS ACCEPTABLE FOR THE TYPICAL CONDITION. SHIMS THICKER THAN 1/4" WILL REQUIRE LONGER TAPCON ANCHORS. THE MINIMUM EMBEDMENT OF THE TAPCON ANCHOR INTO THE SANDSTONE REMNANT IS 2".
  - WHERE EPOXY IS SPECIFIED AT ROD/PIN TO STONE CONNECTIONS, PROVIDE 3/8" x 3/8" x 3/8" EPOXY.
  - PROVIDE SOFT JOINTS WHERE NOTED. TYPICALLY SOFT JOINTS SHALL BE PROVIDED BELOW THE ENTIRE LENGTH OF THE CAPPING STONE, AT ALL HEAD JOINTS OF THE CAPPING STONE, AND AT SPECIFICALLY LOCATIONS AT THE BASE OF WALL ADJACENT TO OPENINGS (SEPARATE MARKUP TO BE PROVIDED).

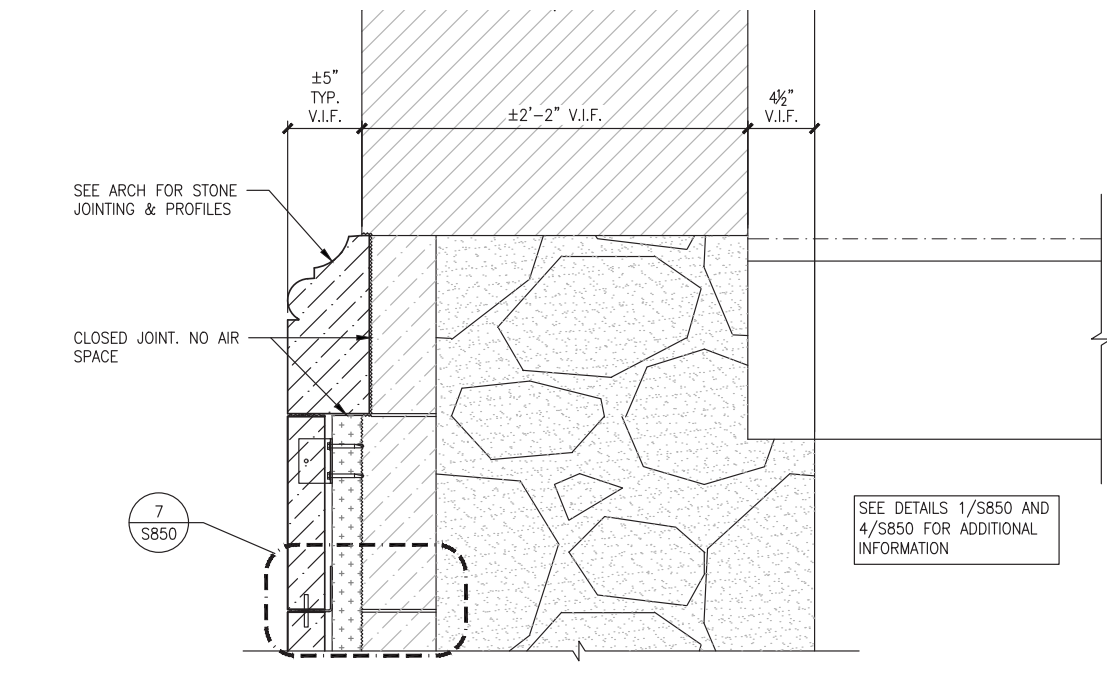

6 STONE WATERTABLE REPAIR DETAIL  
S850 SCALE: 1 1/2" = 1'-0"

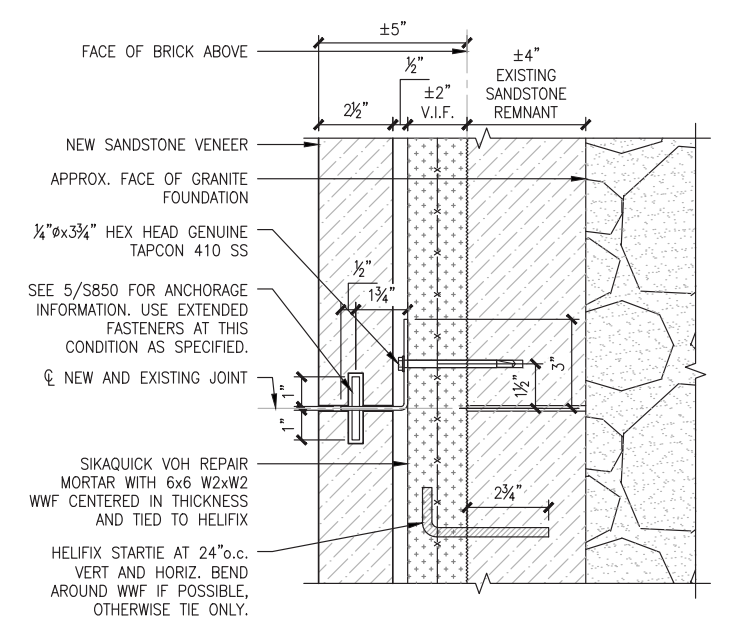

7 ANCHOR DETAIL  
S850 SCALE: 3" = 1'-0"

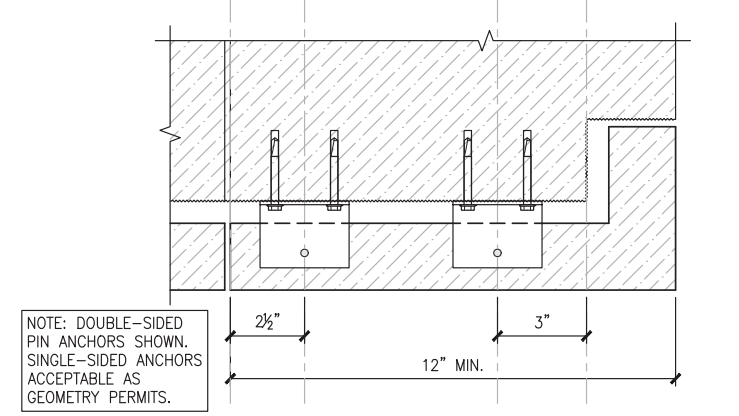

8 PLAN DETAIL AT CORNERS WITH LONG LEG 12" AND GREATER IN OVERALL WIDTH  
S850 SCALE: 3" = 1'-0"

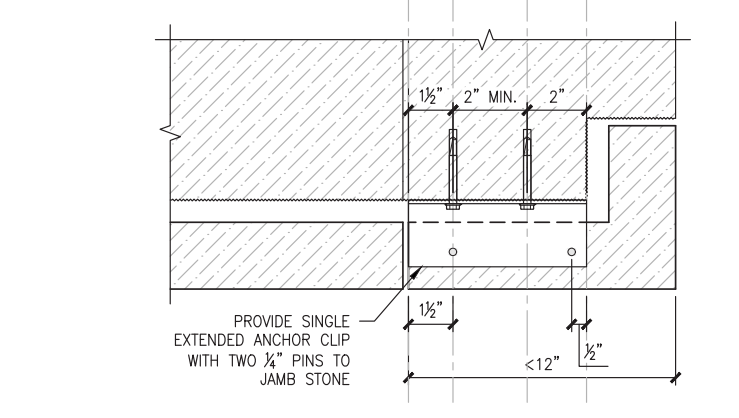

9 PLAN DETAIL AT CORNERS WITH LONG LEG LESS THAN 12" IN OVERALL WIDTH  
S850 SCALE: 3" = 1'-0"

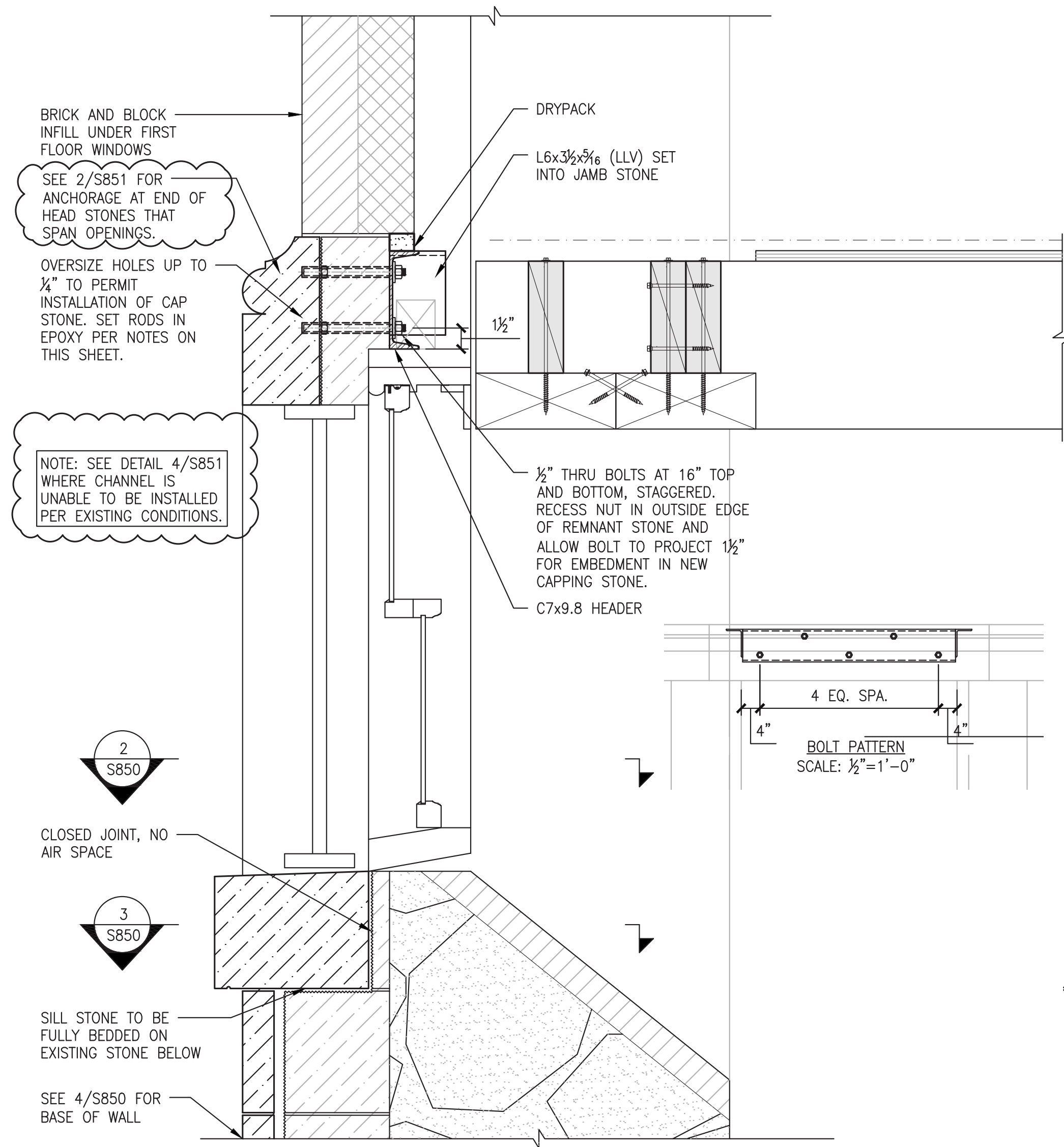

1 TYP. WINDOW OPENING SECTION DETAIL  
S850 SCALE: 1 1/2" = 1'-0"

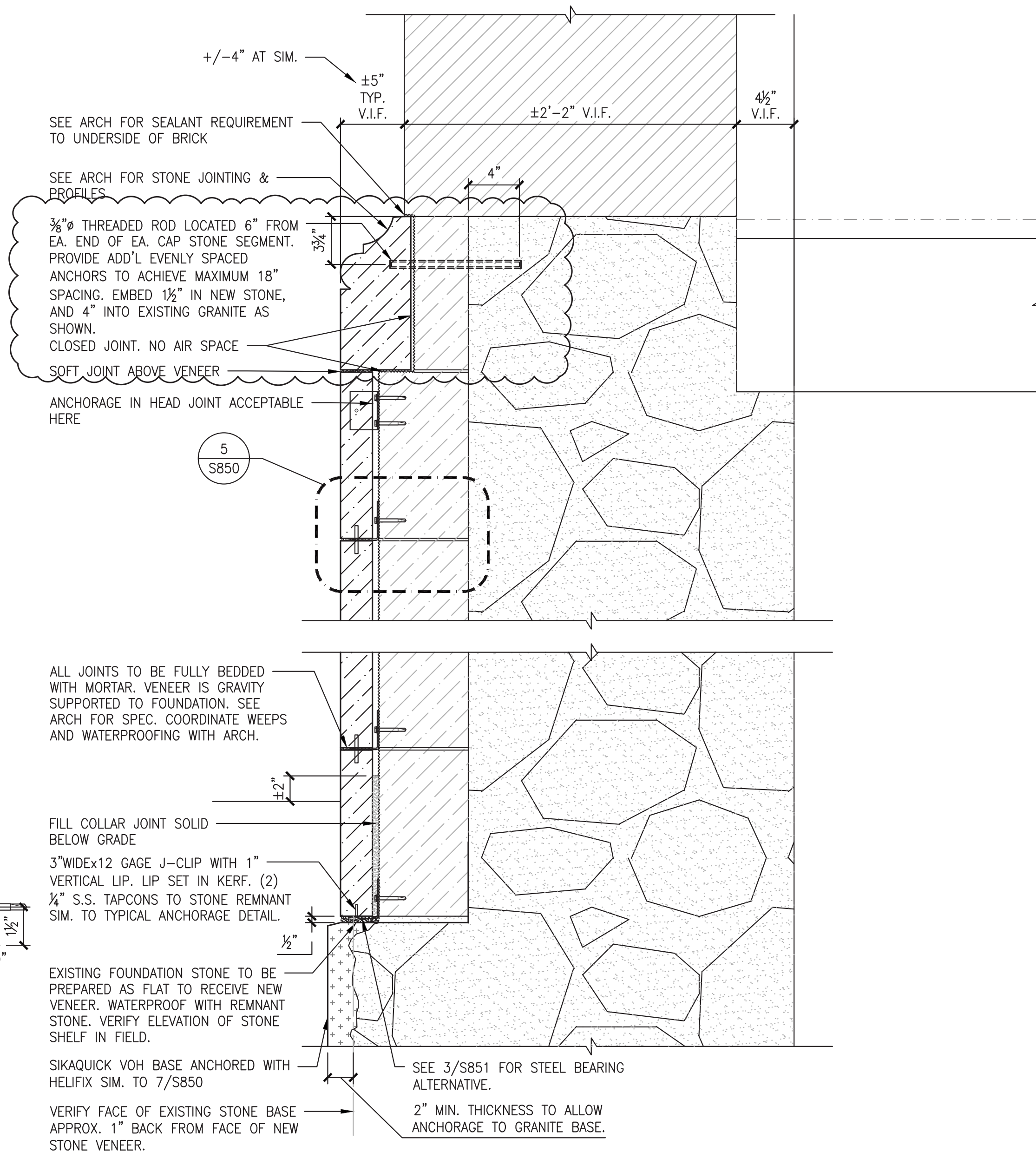
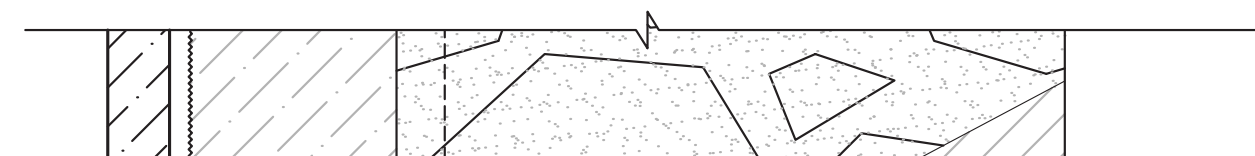

4 TYP. STONE WATERTABLE REPAIR DETAIL  
S850 SCALE: 1 1/2" = 1'-0"

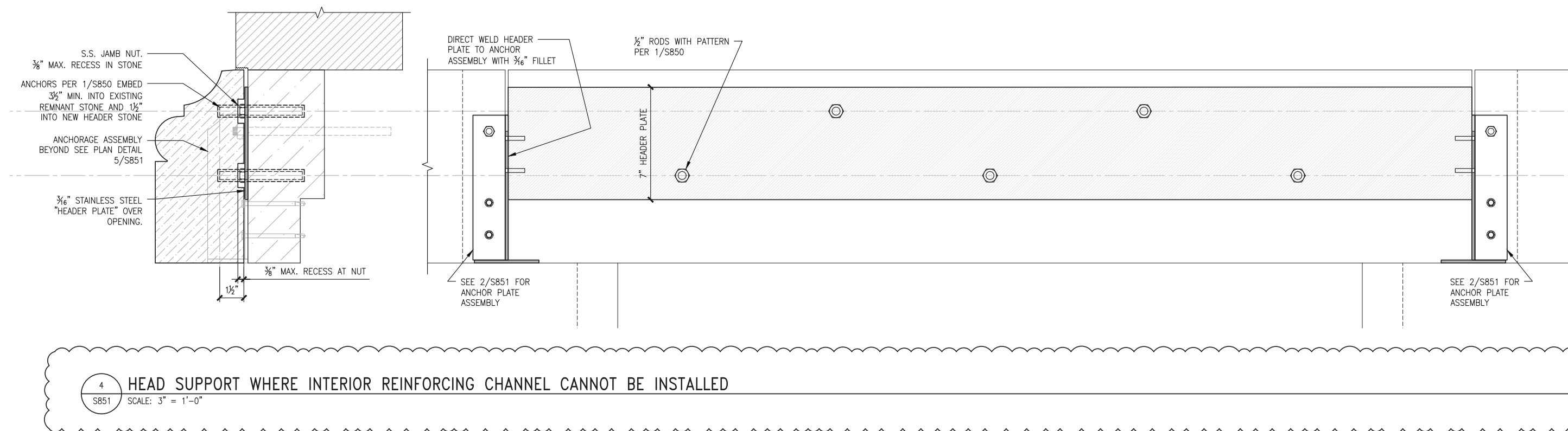
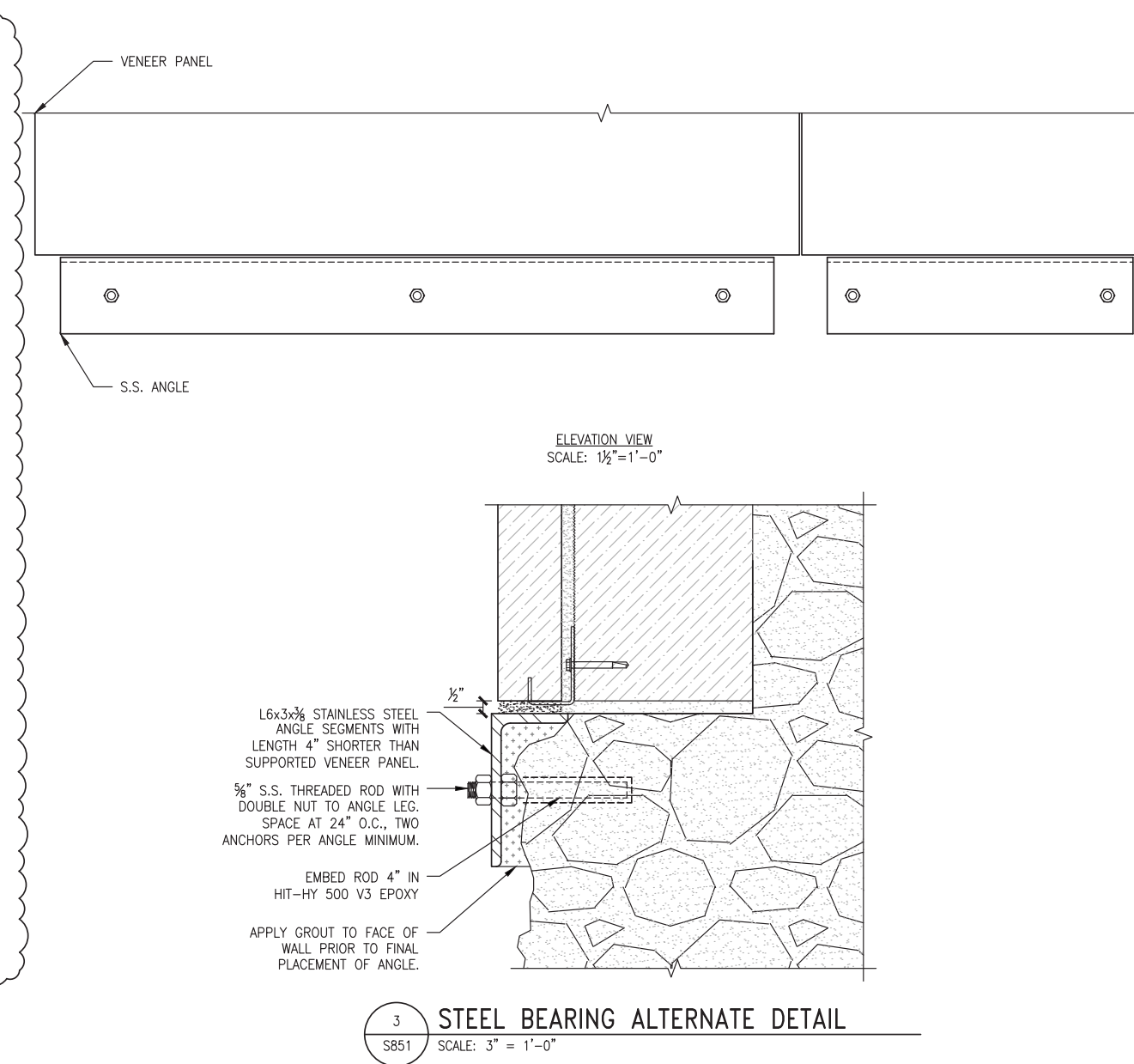
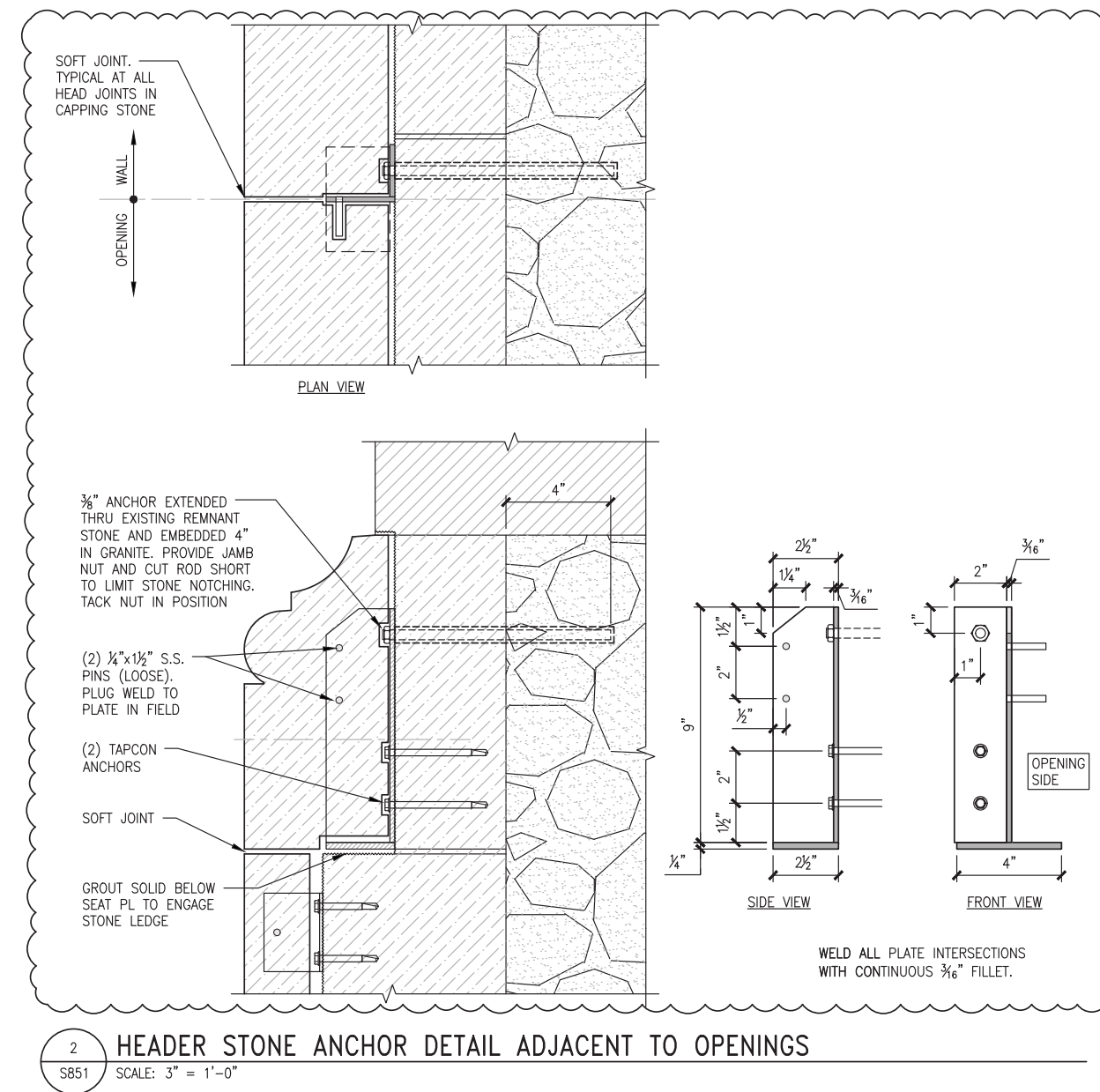
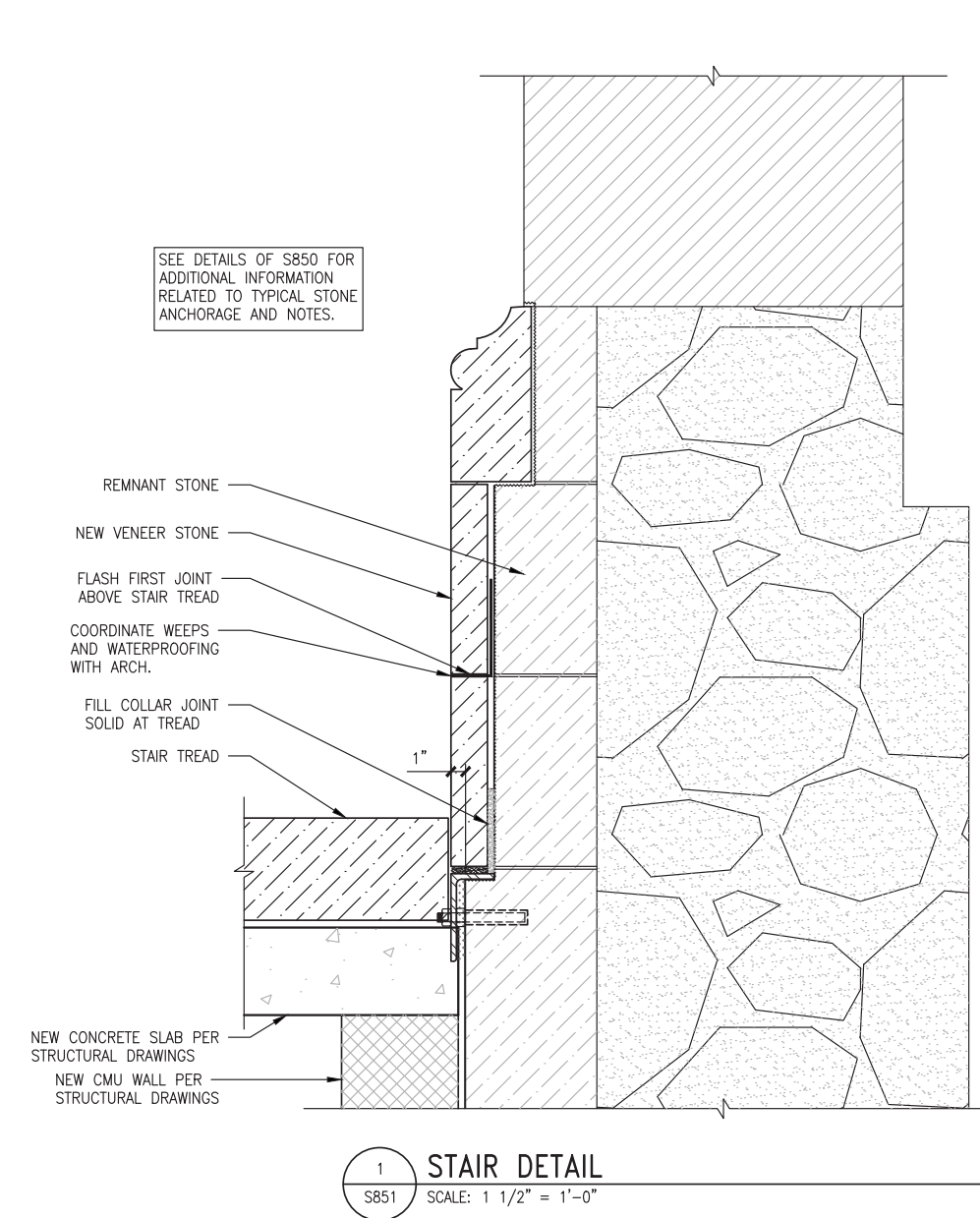

- STONE VENEER ANCHORAGE NOTES:
1. 3/8" PINS SHALL GENERALLY BE CENTERED IN THE THICKNESS OF THE VENEER. PINS SHALL BE LOCATED 1/4" MINIMUM FROM ANY OTHER EDGE OF THE VENEER STONE. SET PINS IN LATICRETE 254 PLATINUM THINSET OR SIMILAR.
  2. PINS LOCATED IN BED JOINTS SHALL BE POSITIONED BETWEEN 1/4" AND 1/2" OF THE STONE PANEL LENGTH FROM EACH END OF THE VENEER PANEL. COORDINATE ANCHOR POSITIONS WITH STONES ABOVE AND BELOW.
  3. ALL CLIPS, PINS, PLATES AND FASTENERS SHALL BE STAINLESS STEEL.
  4. 1/2" TAPCON ANCHORS SHALL BE LOCATED 1/4" FROM EXISTING STONE JOINTS, AND 2" FROM EXISTING STONE EDGES. SEE DETAILS FOR MORE INFORMATION AND GENERAL ACCEPTABLE CONFIGURATIONS.
  5. SEE ARCH FOR DETAILS RELATED TO WATER MANAGEMENT (WATERPROOFING, WEEPS, ETC.).
  6. ALL UNEVEN SURFACES SHALL BE PREPARED PLUMB/LEVEL/SQUARE TO RECEIVE THE ANCHORAGE CONDITIONS SHOWN IN THESE DRAWINGS. SHIMMING UP TO 3/8" IS ACCEPTABLE FOR THE TYPICAL CONDITION. SHIMS THICKER THAN 3/8" WILL REQUIRE LONGER TAPCON ANCHORS. THE MINIMUM EMBEDMENT OF THE TAPCON ANCHOR INTO THE SANDSTONE REMNANT IS 2".
  7. WHERE EPOXY IS SPECIFIED AT ROD/PIN TO STONE CONNECTIONS PROVIDE Sika ANCHOR-FIX-300!
  8. PROVIDE SOFT JOINTS WHERE NOTED. TYPICALLY SOFT JOINTS SHALL BE PROVIDED BELOW THE ENTIRE LENGTH OF THE CAPPING STONE, AT ALL HEAD JOINTS OF THE CAPPING STONE, AND AT SPECIALLY LOCATIONS AT THE BASE OF WALL ADJACENT TO OPENINGS (SEPARATE MARKUP TO BE PROVIDED).

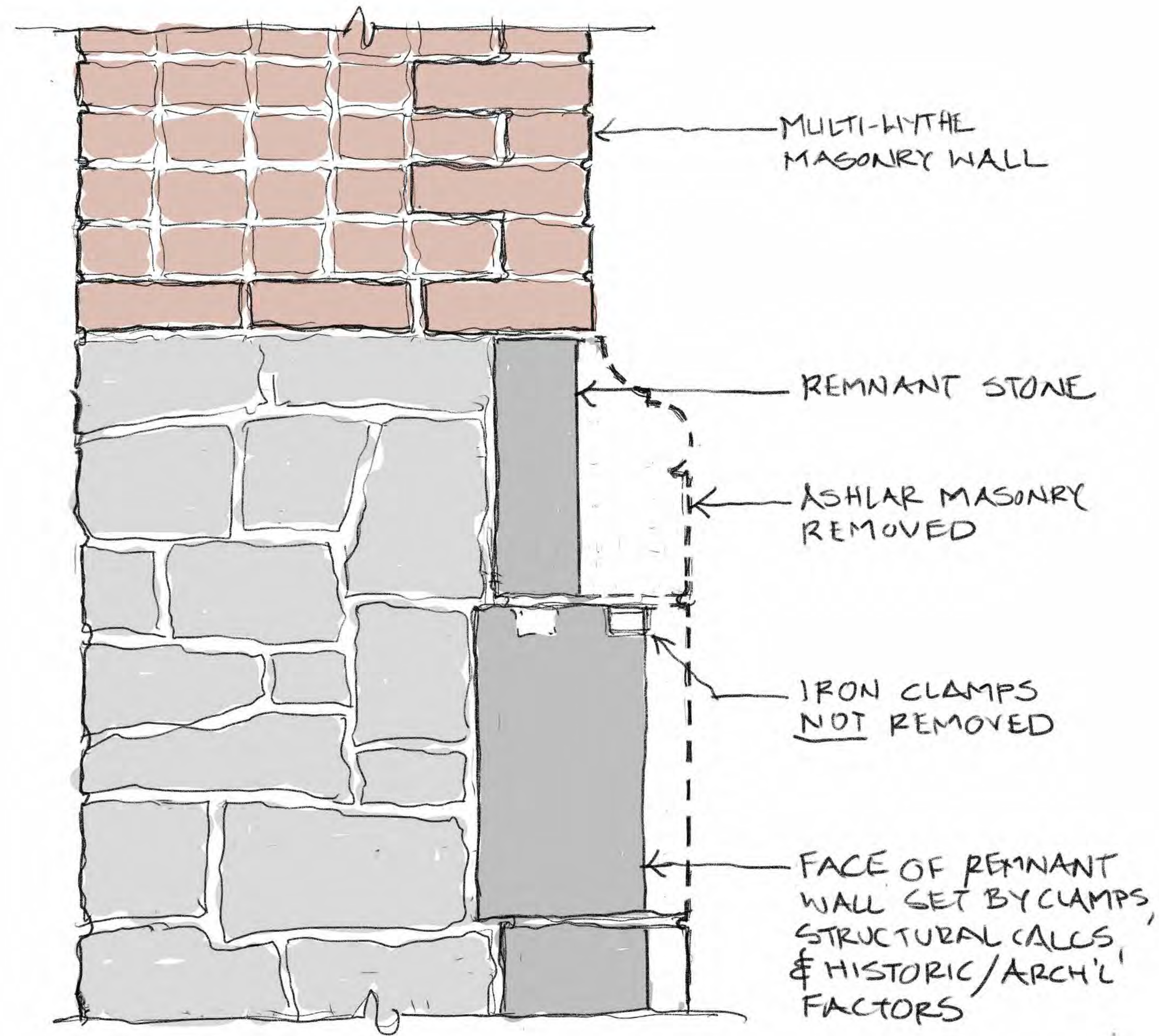

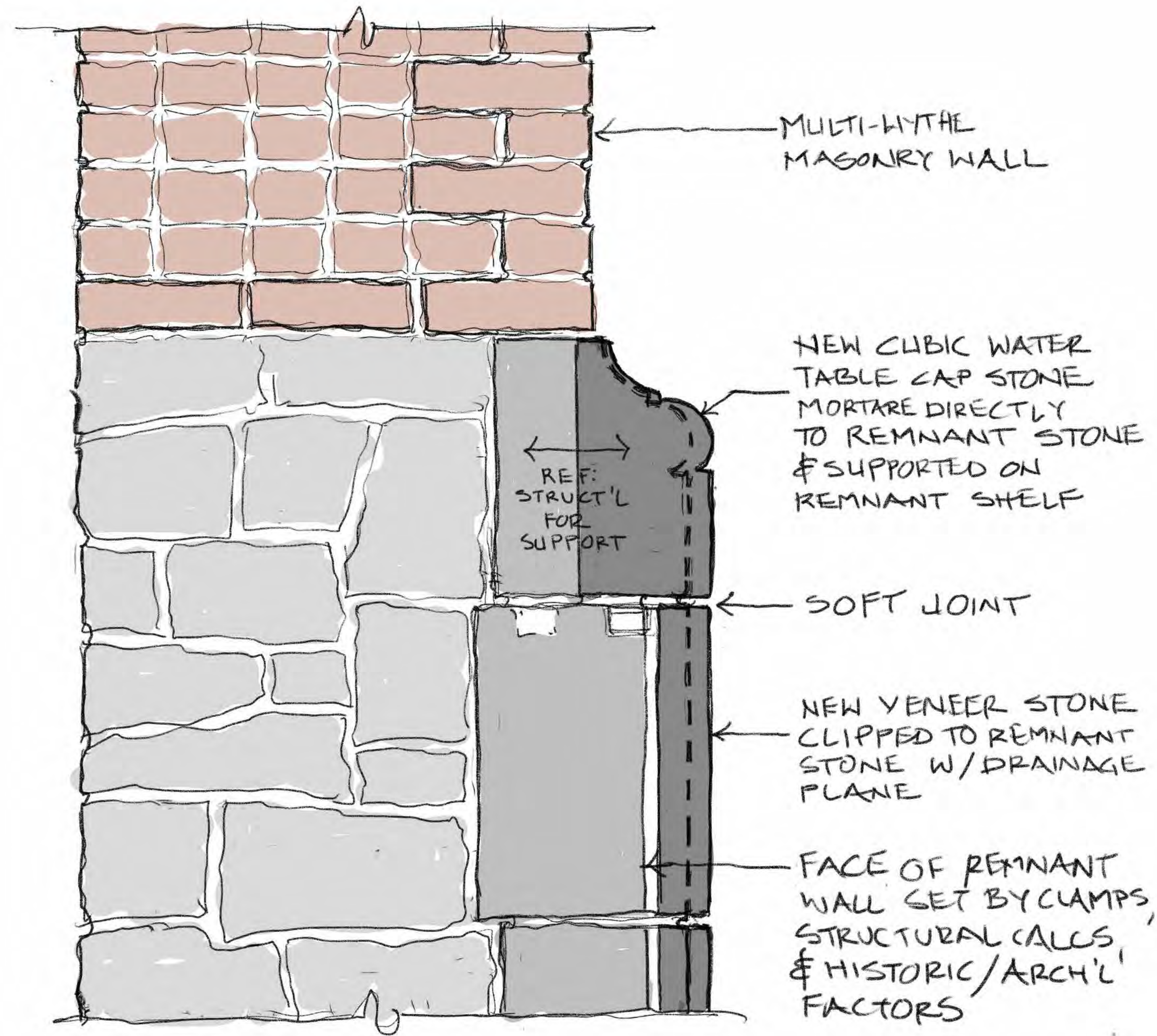

PROPOSED REPLACEMENT STONE  
STONE WATERTABLE

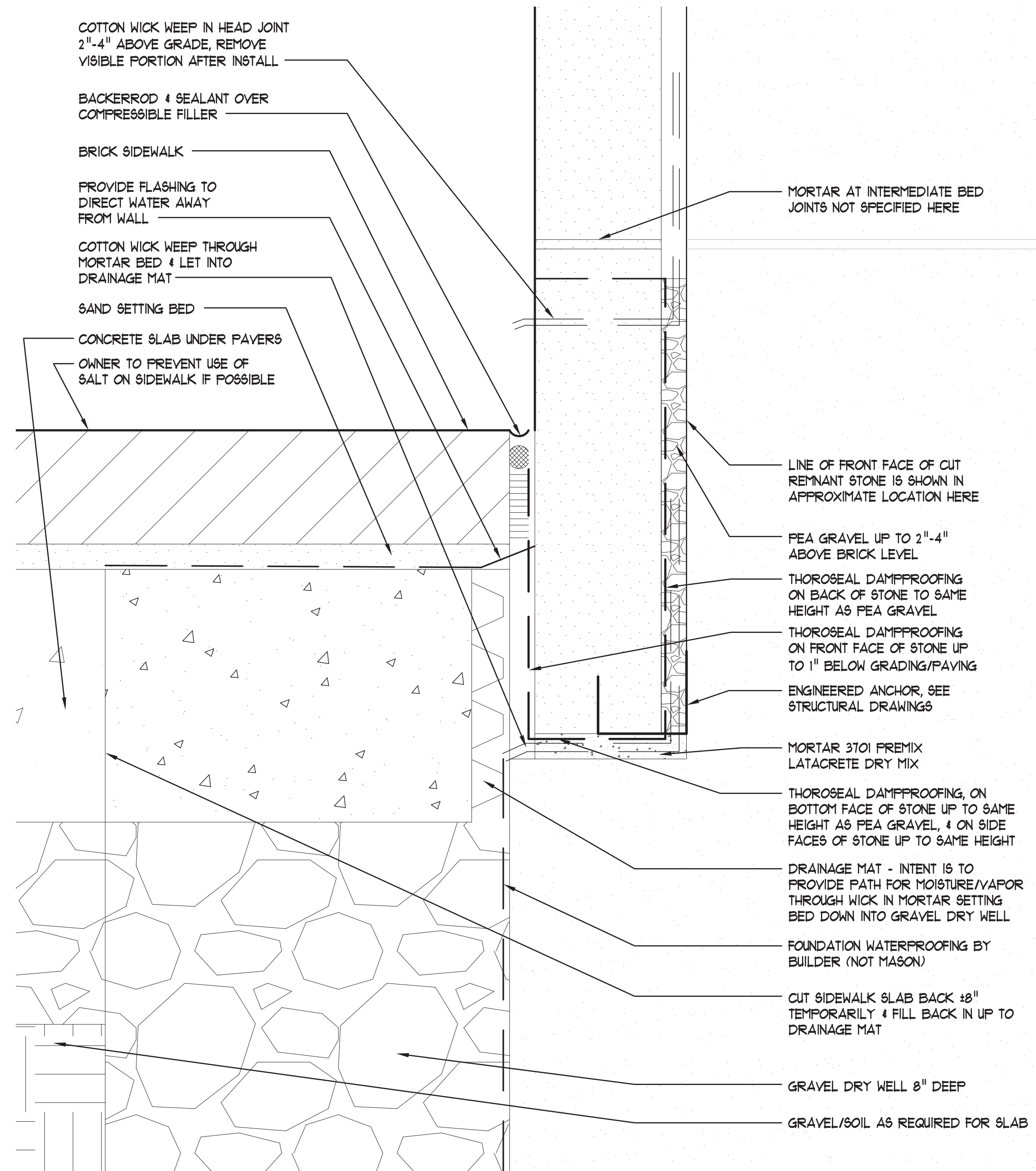

## WEEP DETAILS STONE WATERTABLE



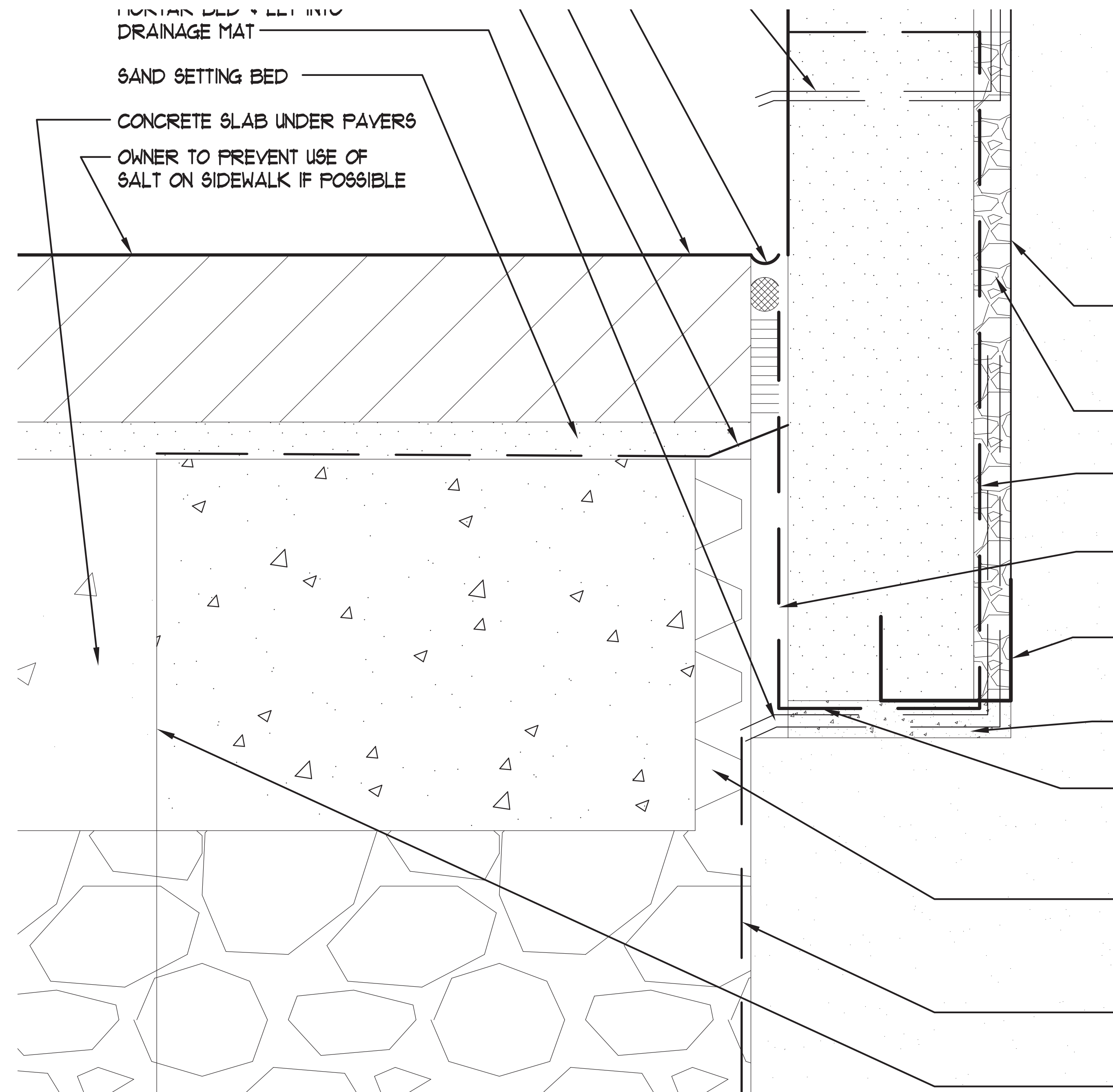

**WEEP DETAILS**  
**STONE WATERTABLE**





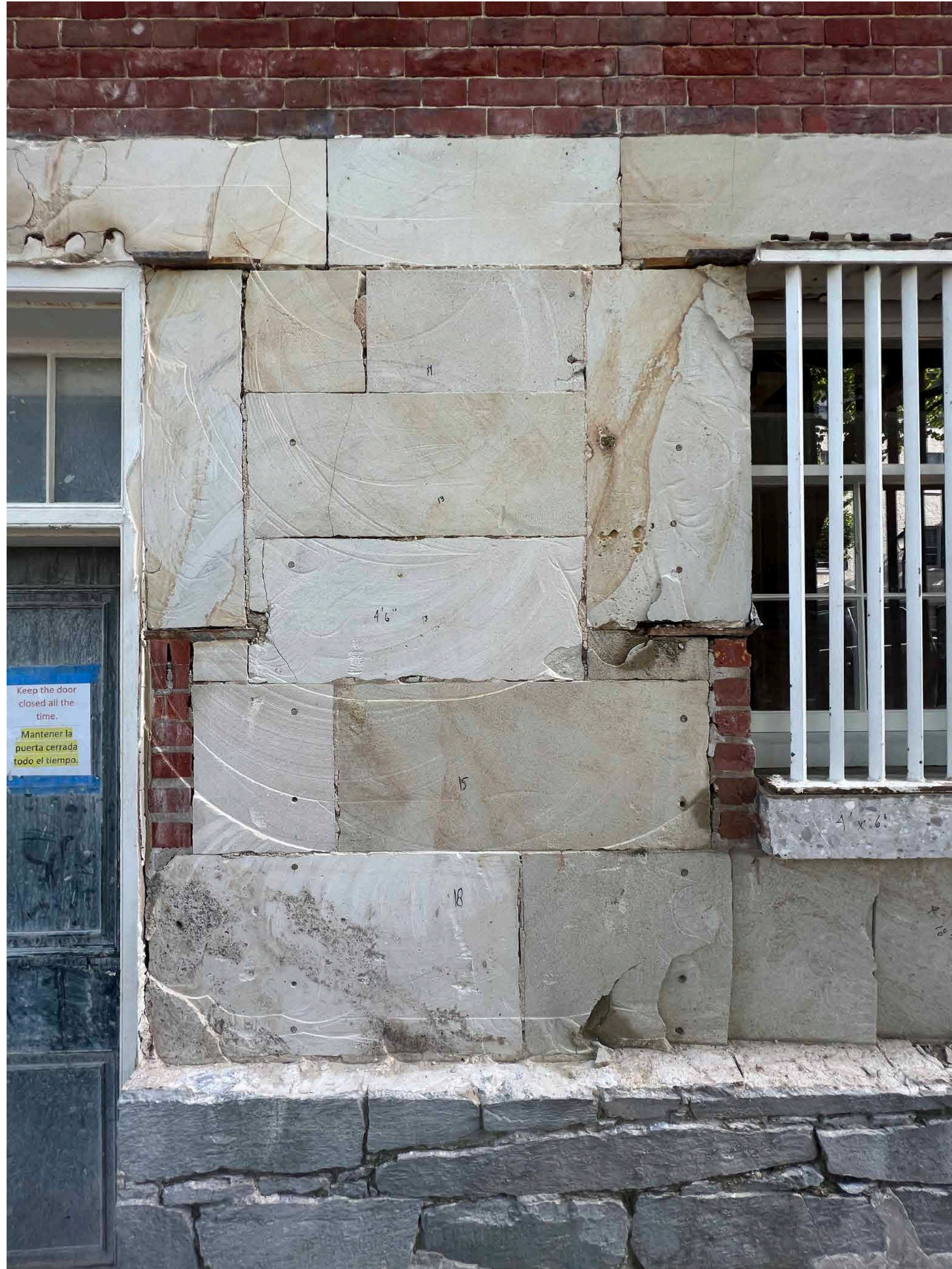

























---

STONE INSTALL WITH CLIP SYSTEM  
STONE WATERTABLE

---



STONE INSTALL WITH CLIP SYSTEM  
STONE WATERTABLE





