

Joseph Lstiburek, Ph.D., P.Eng, ASHRAE Fellow

Building Science

Adventures In Building Science

www.buildingscience.com

What is a Building?

A Building is an Environmental Separator

- Control heat flow
- Control airflow
- Control water vapor flow
- Control rain
- Control ground water
- Control light and solar radiation
- Control noise and vibrations
- Control contaminants, environmental hazards and odors
- Control insects, rodents and vermin
- Control fire
- Provide strength and rigidity
- Be durable
- Be aesthetically pleasing
- Be economical

Arrhenius Equation

For Every 10 Degree K Rise
Activation Energy Doubles

$$k = Ae^{-E_a/(RT)}$$

Damage Functions

Water

Heat

Ultra-violet Radiation

2nd Law of Thermodynamics

Heat Flow Is From Warm To Cold

Moisture Flow Is From Warm To Cold

Moisture Flow Is From More To Less

Air Flow Is From A Higher Pressure to a
Lower Pressure

Gravity Acts Down

Water Control Layer

Air Control Layer

Vapor Control Layer

Thermal Control Layer

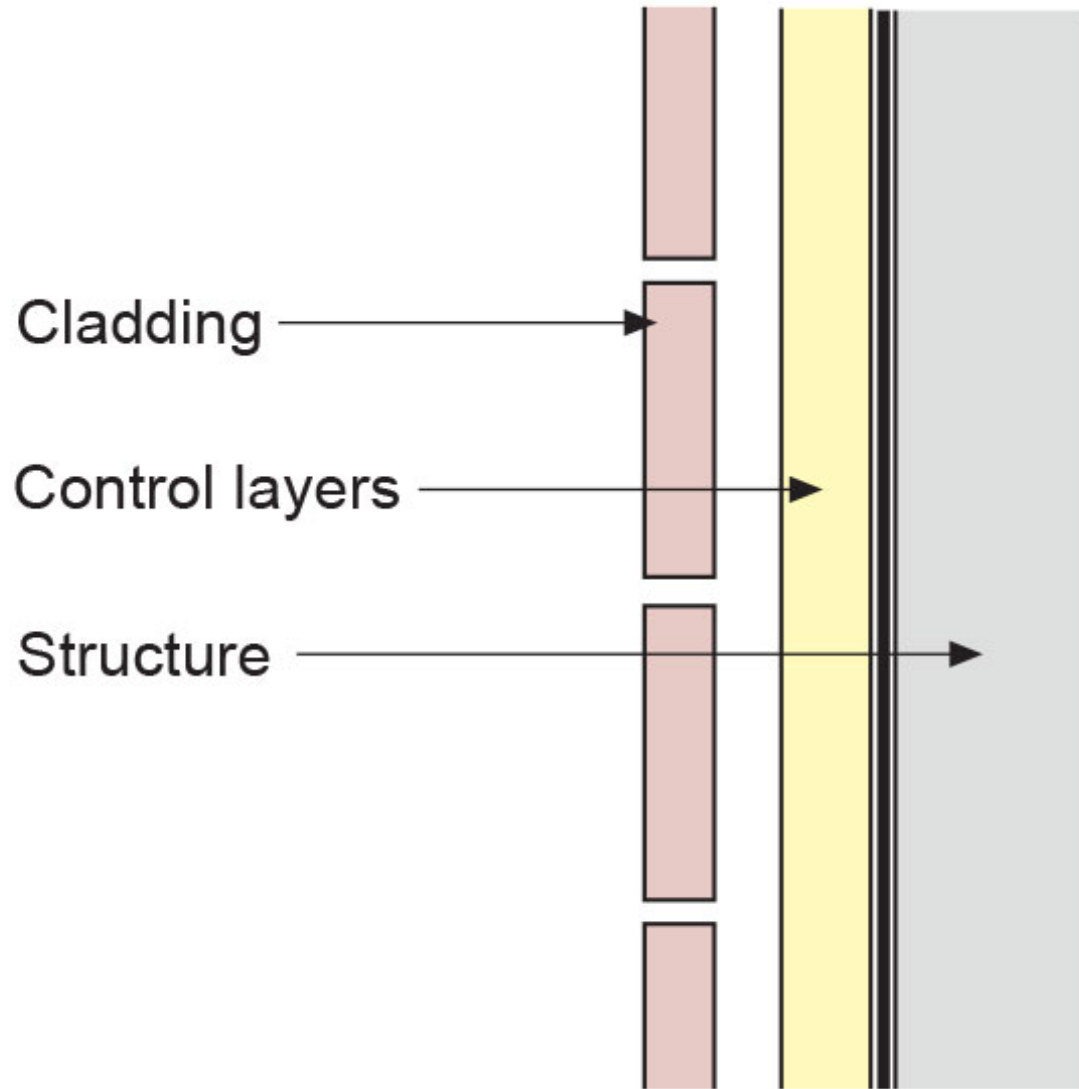

Wall

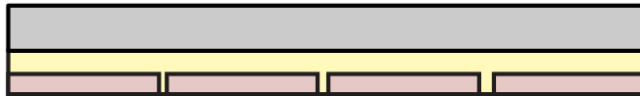
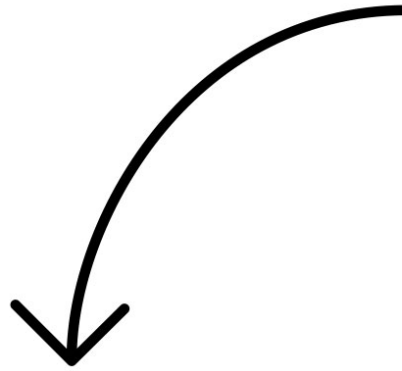

Slab

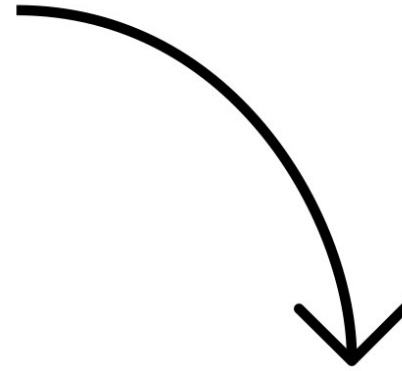

Roof

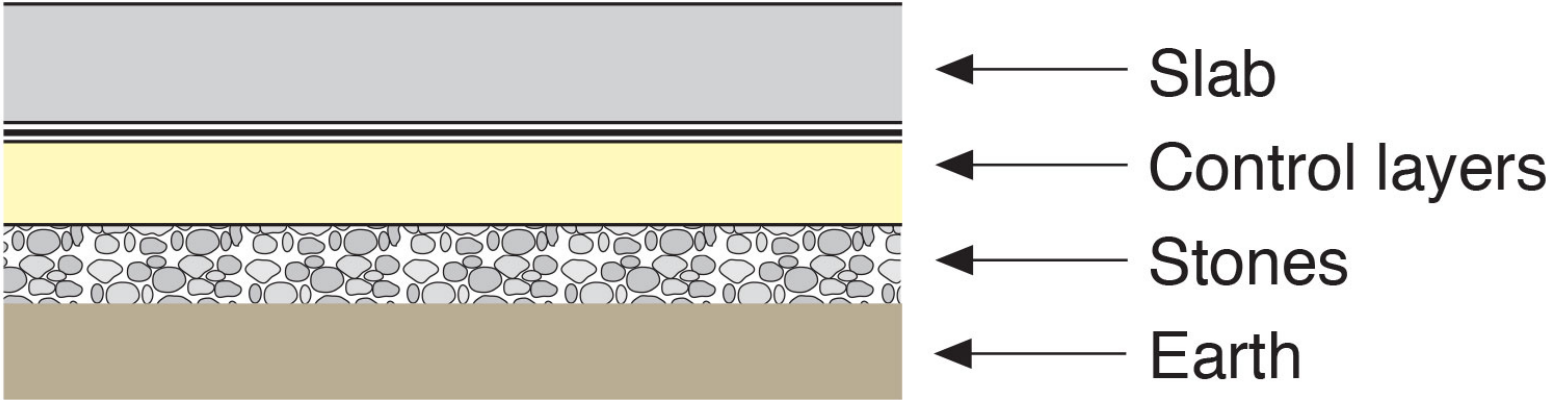



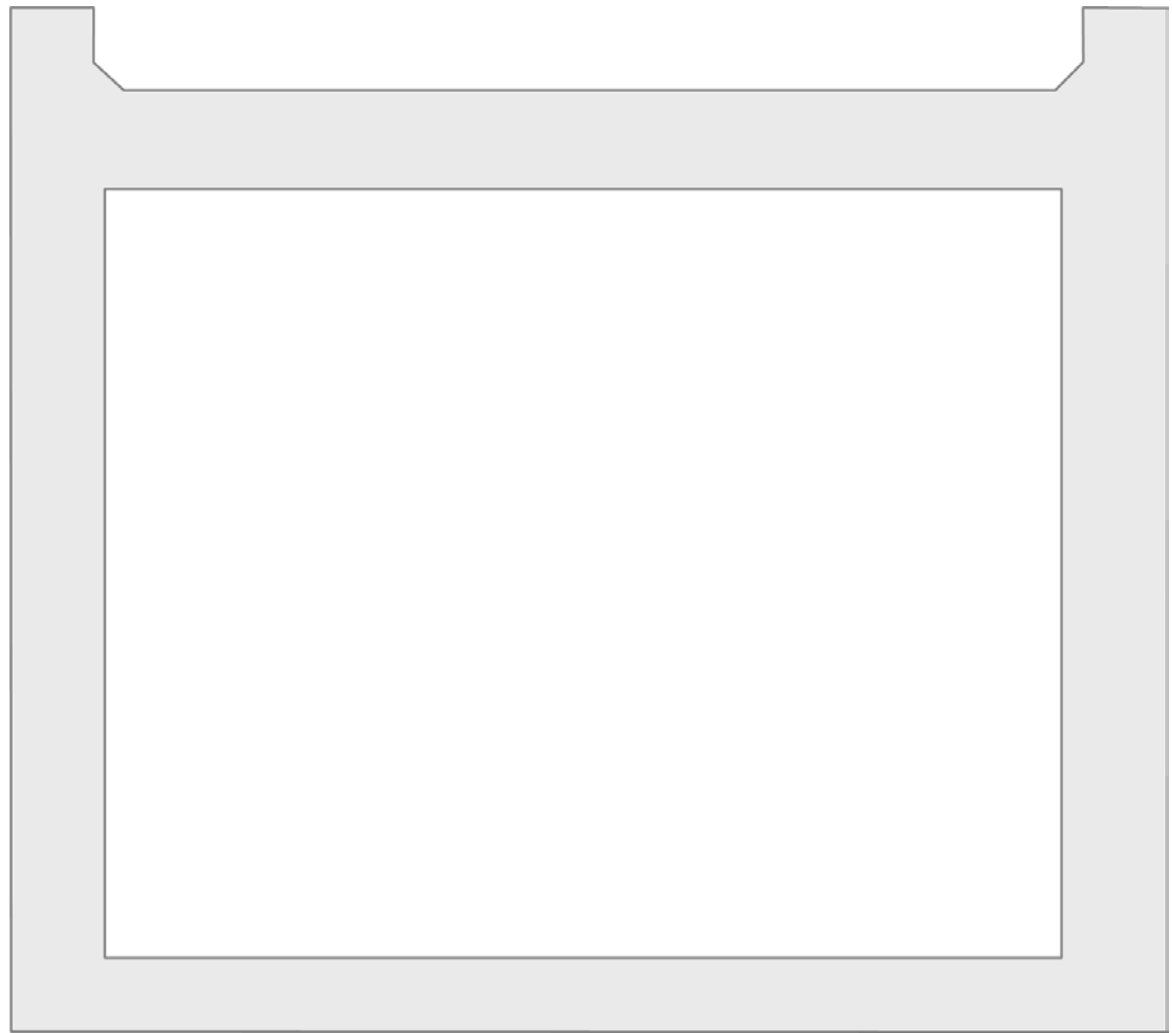

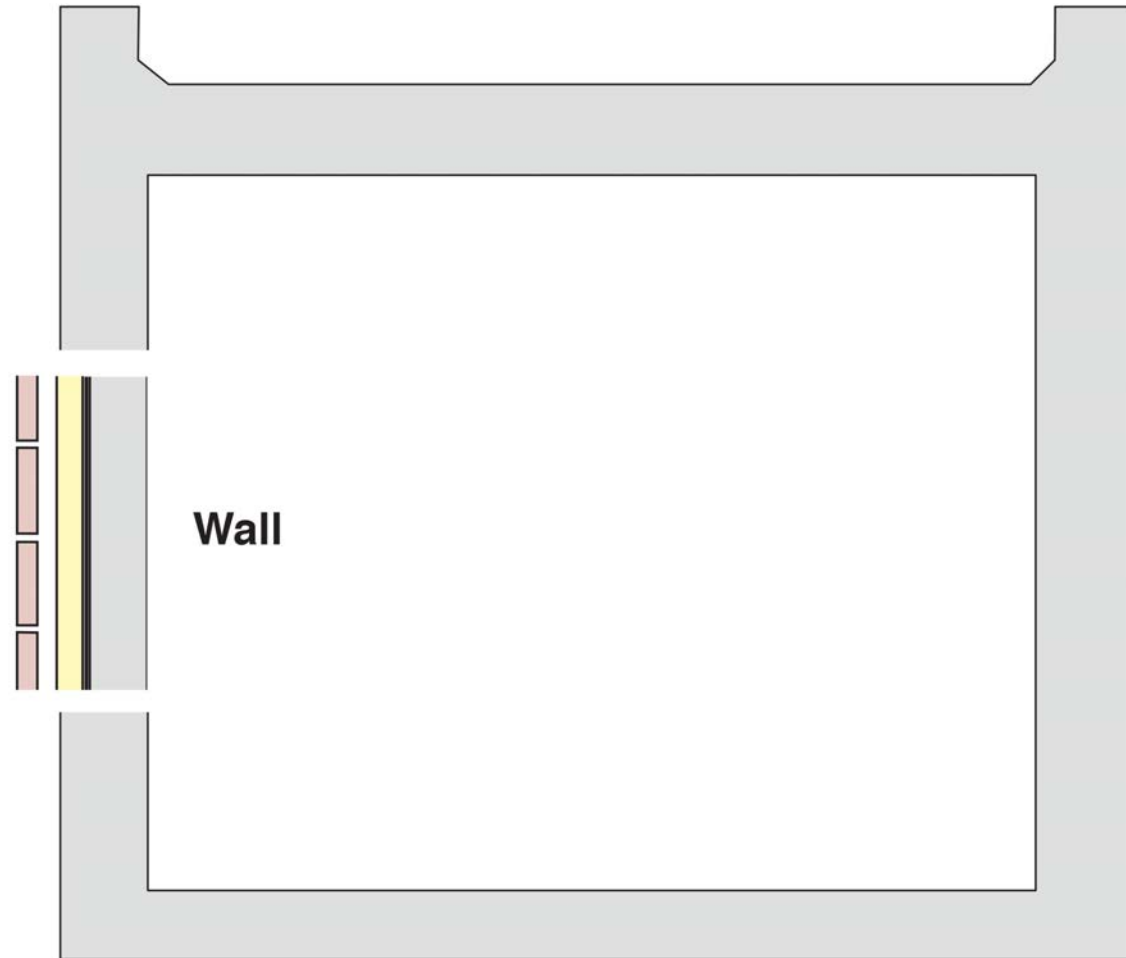

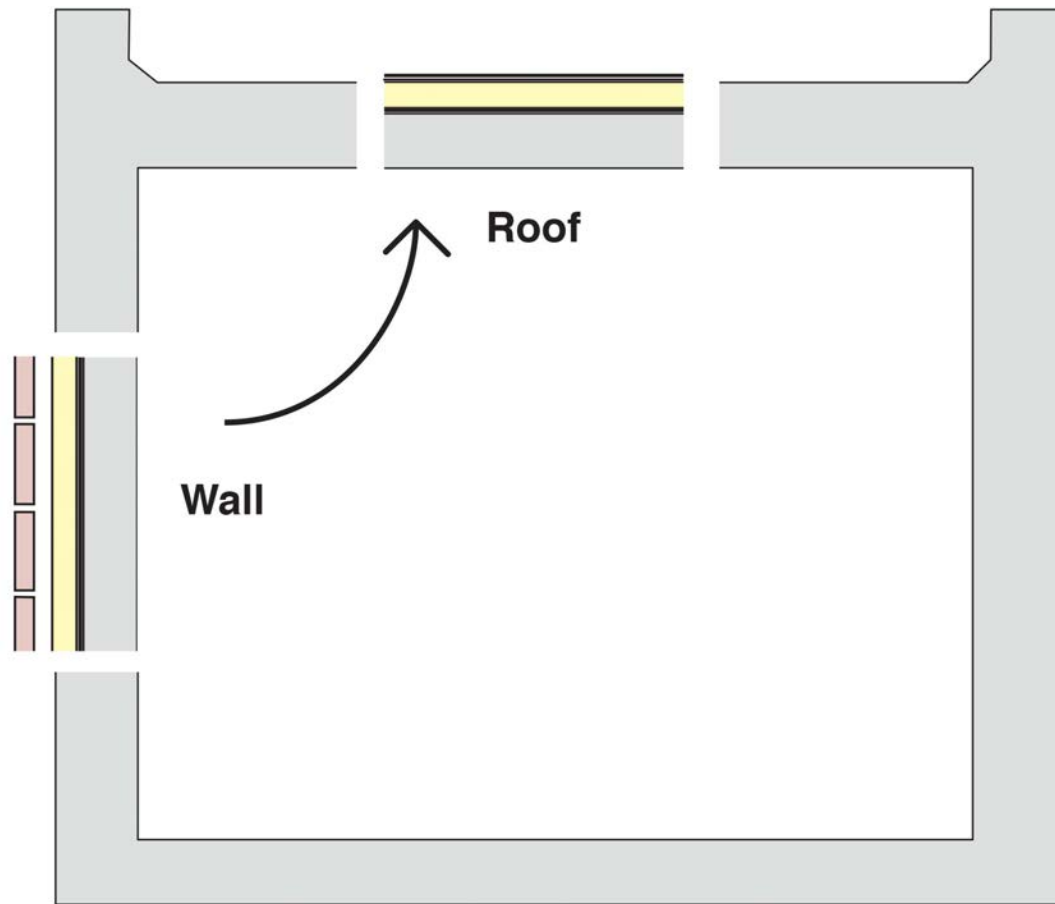

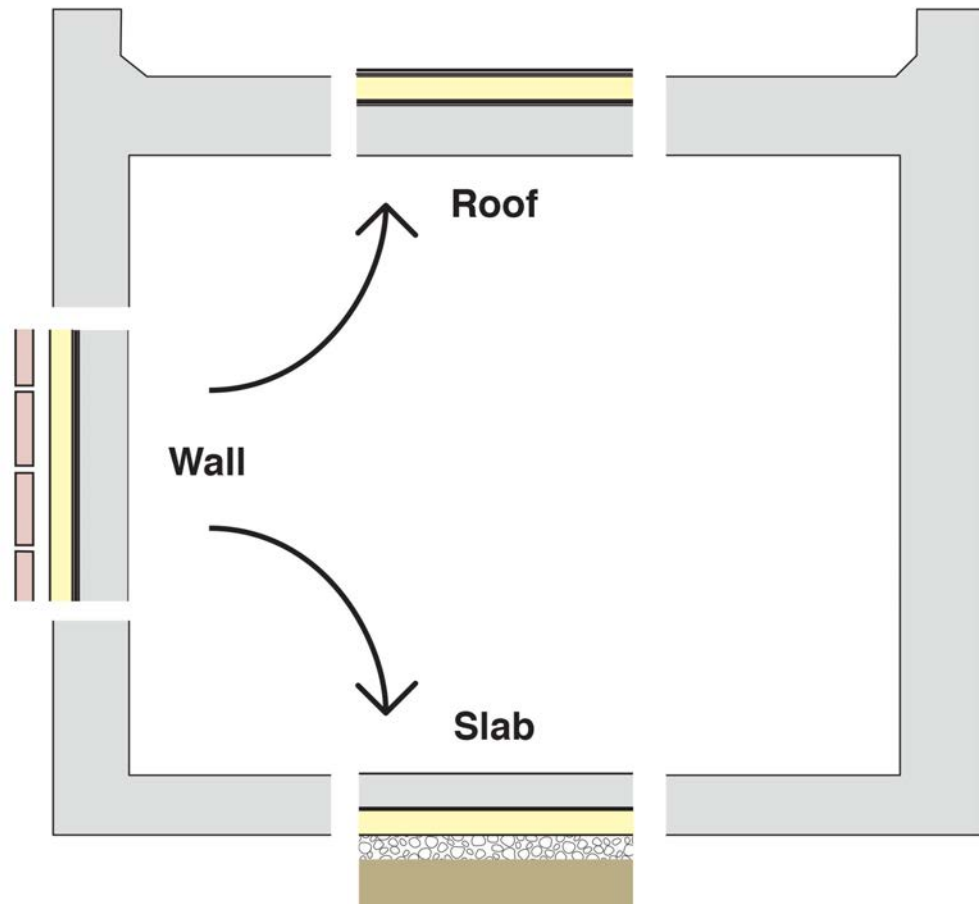

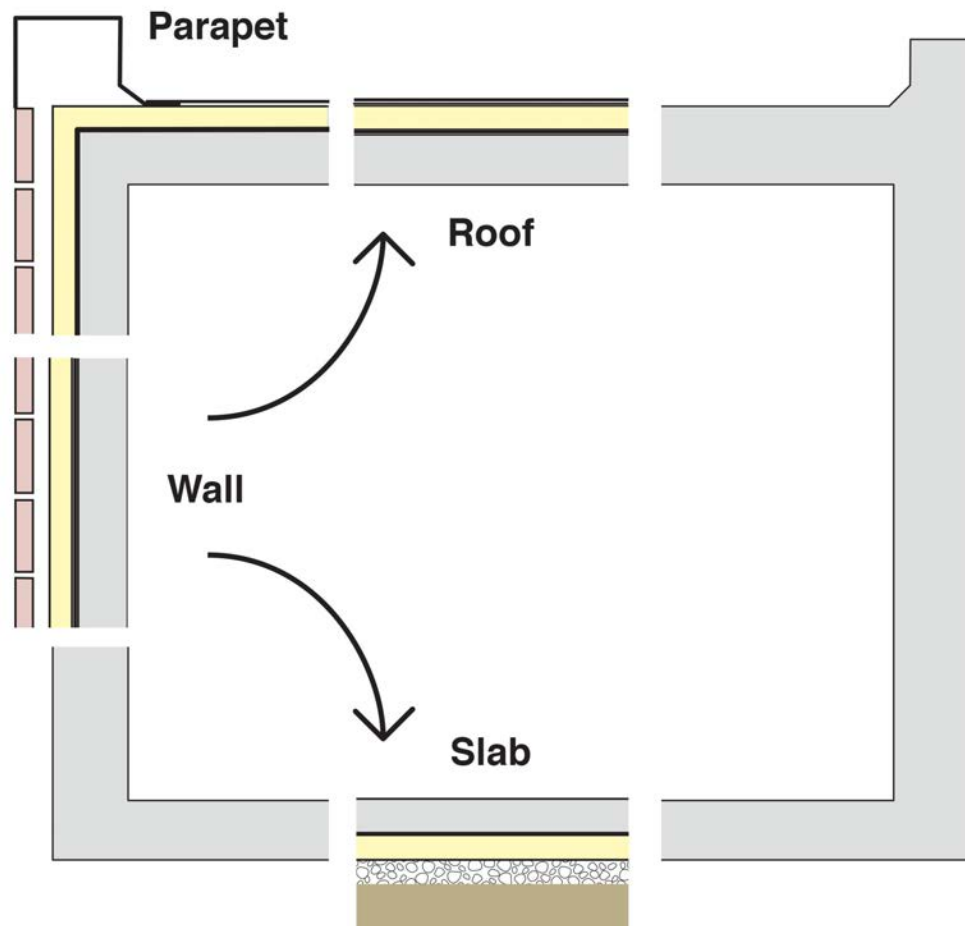

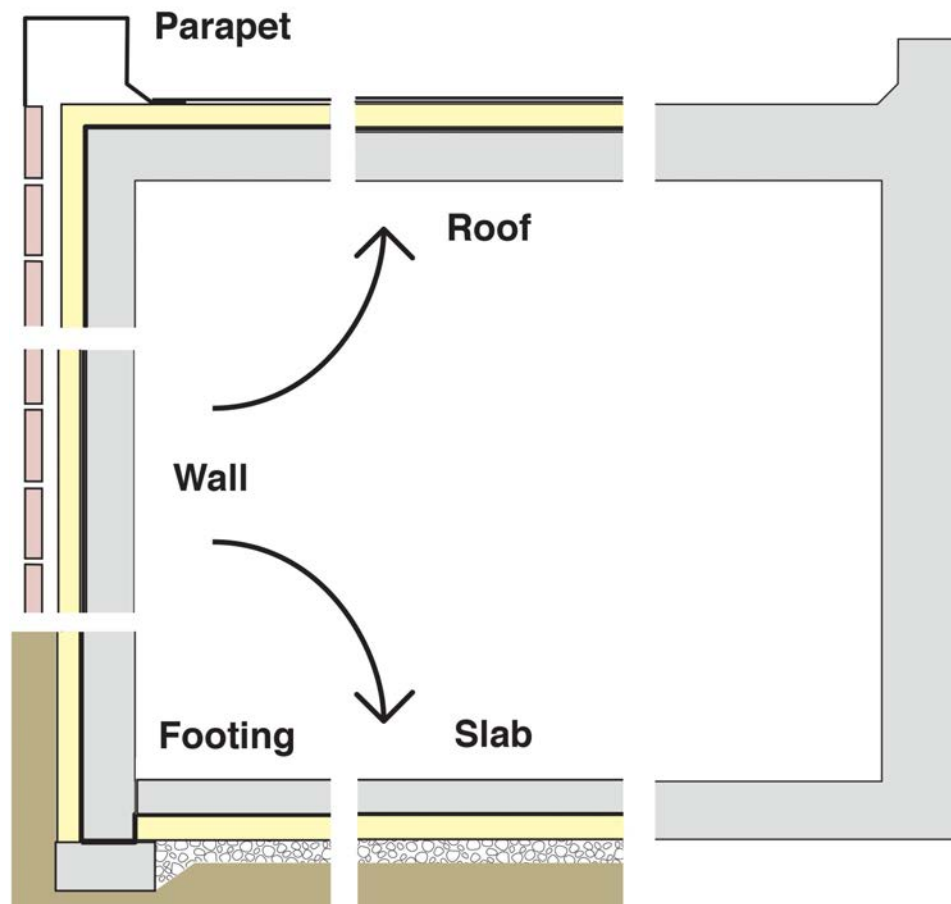

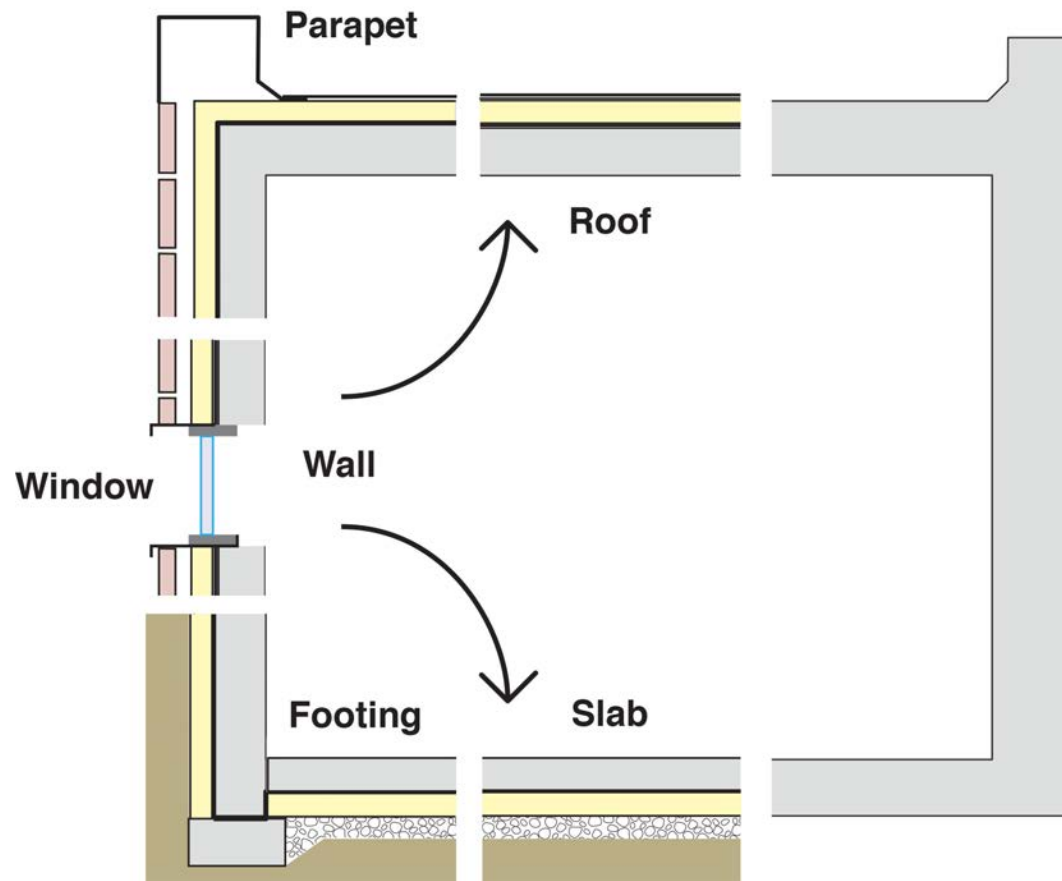

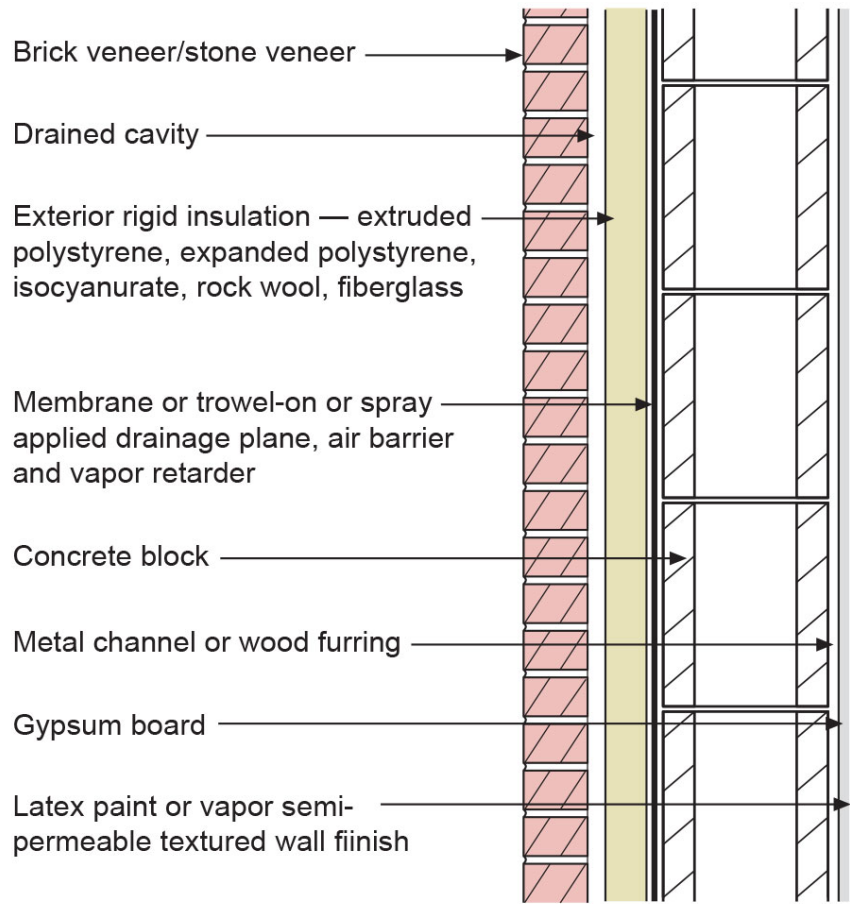

Vapor Profile

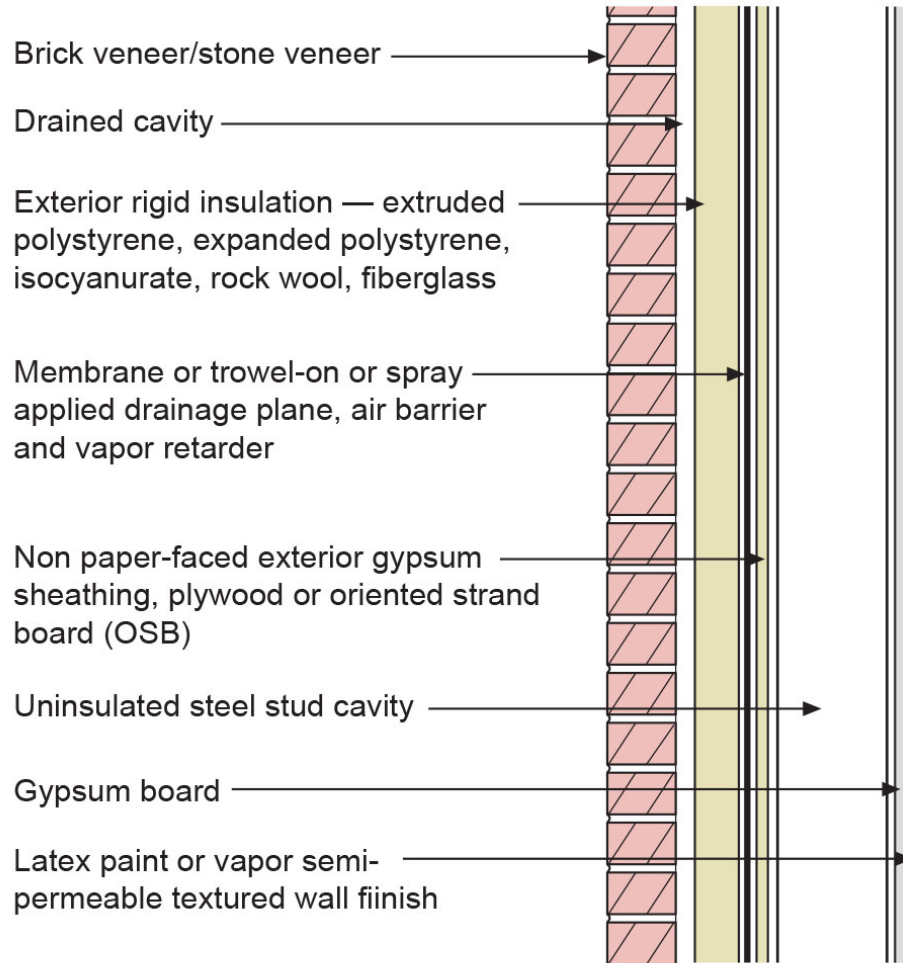

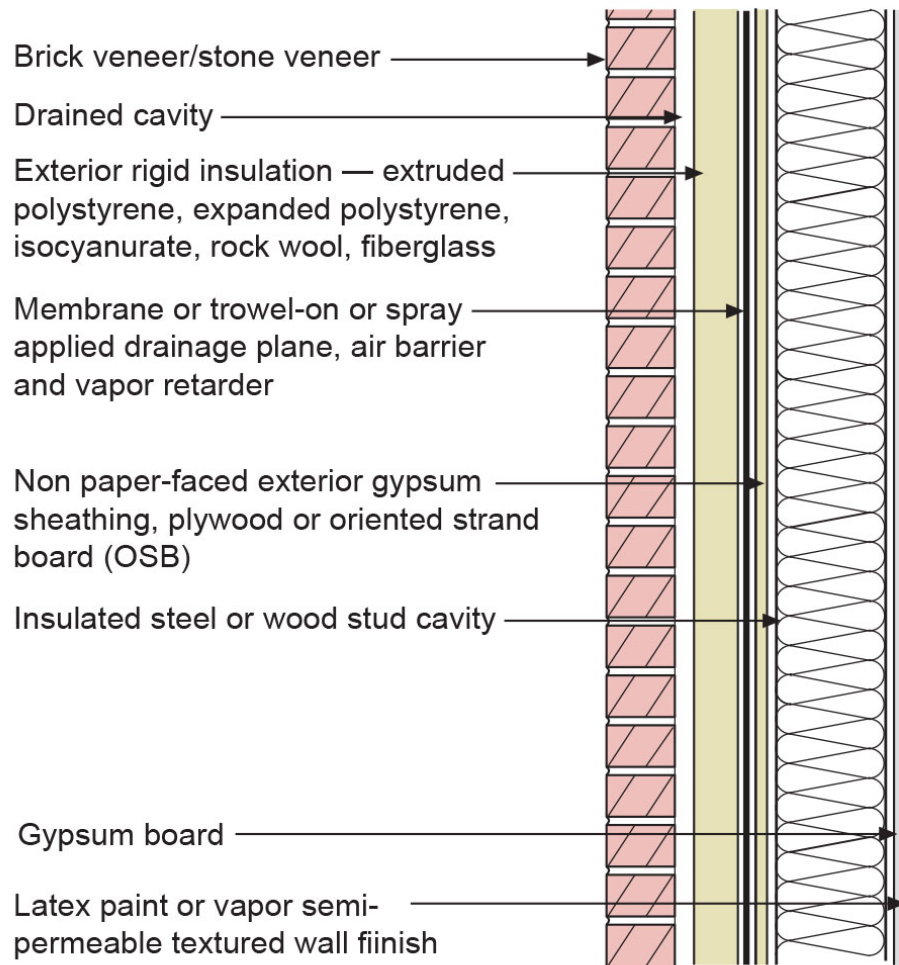

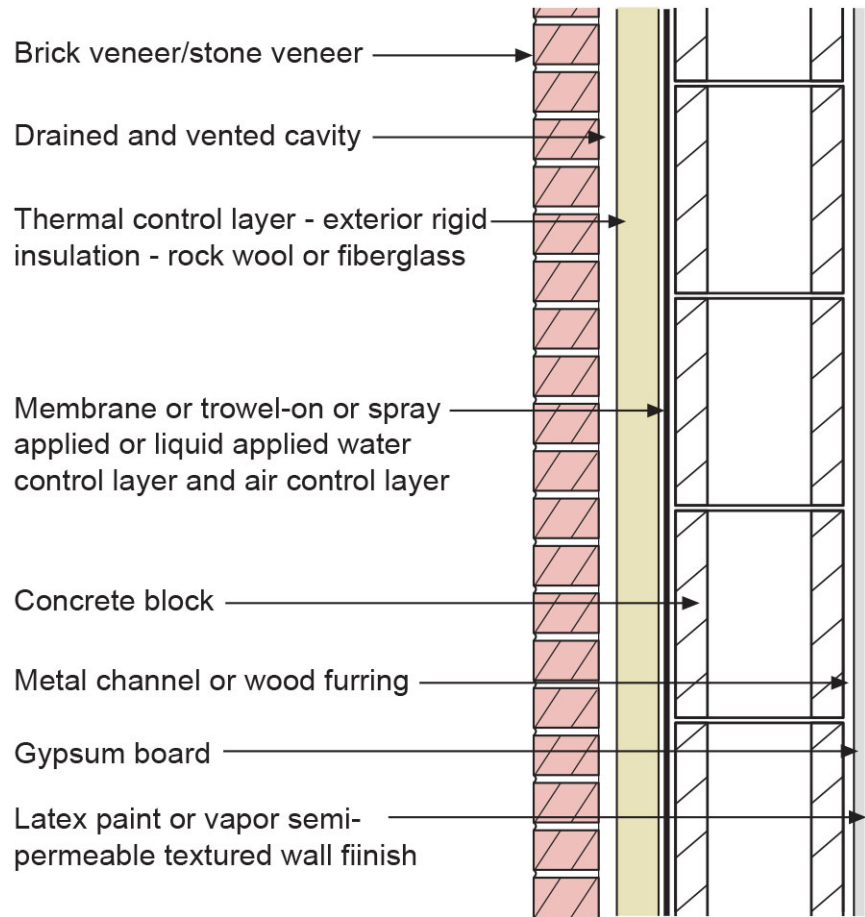

Figure 2a



Vapor Profile

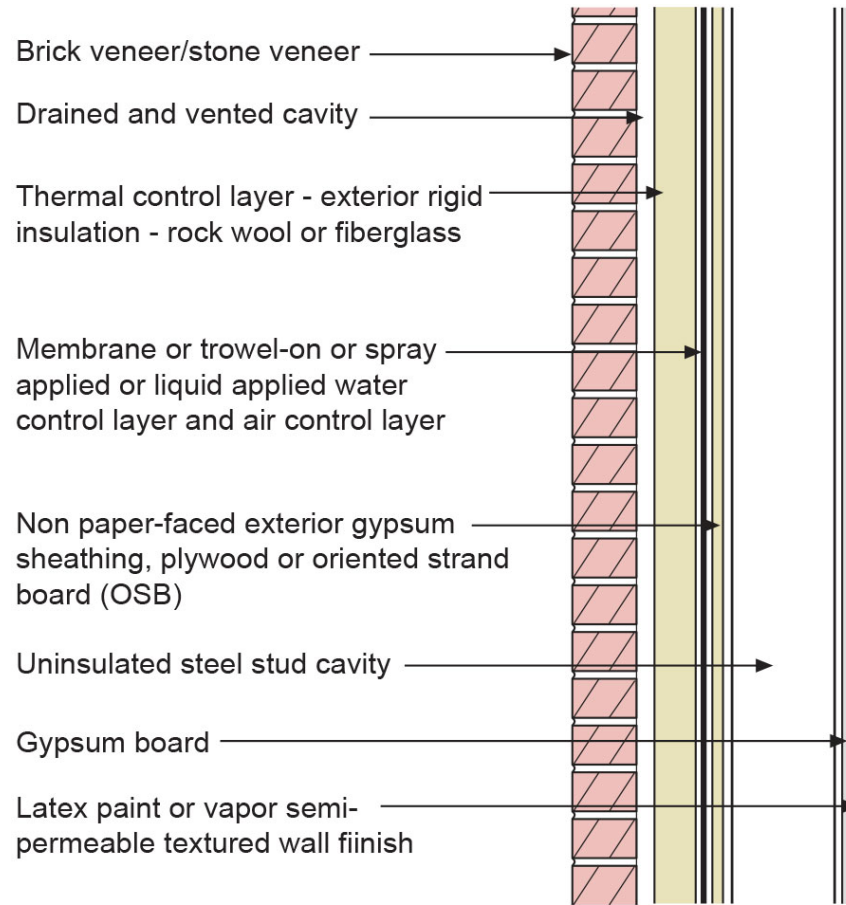

Figure 2b



Vapor Profile

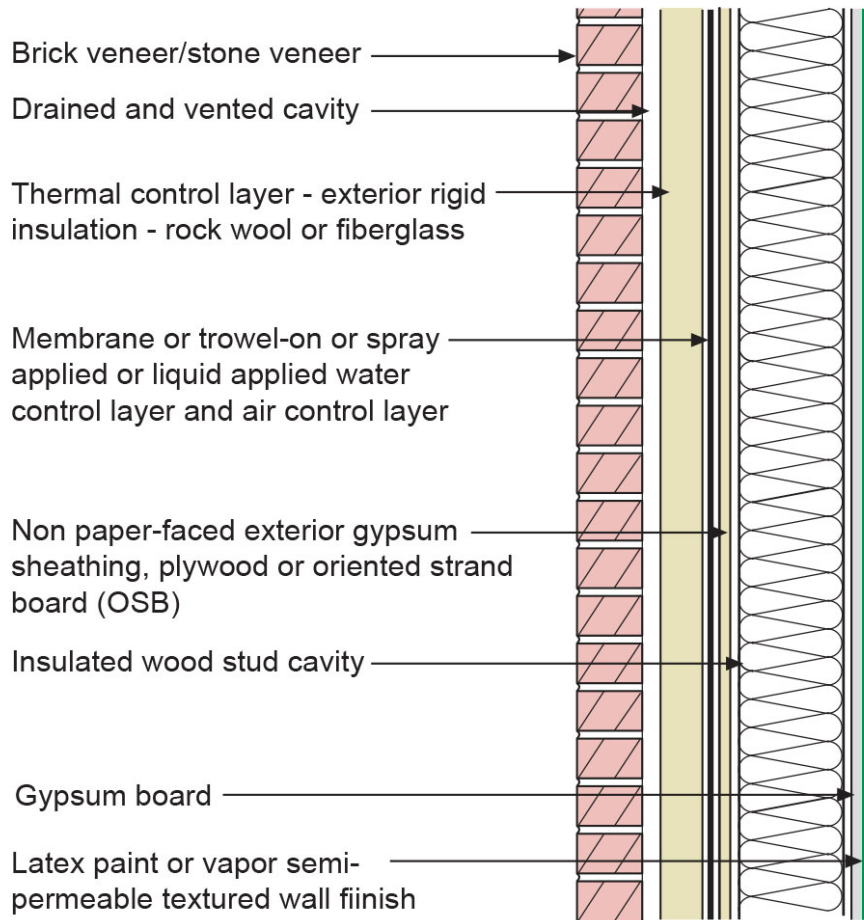
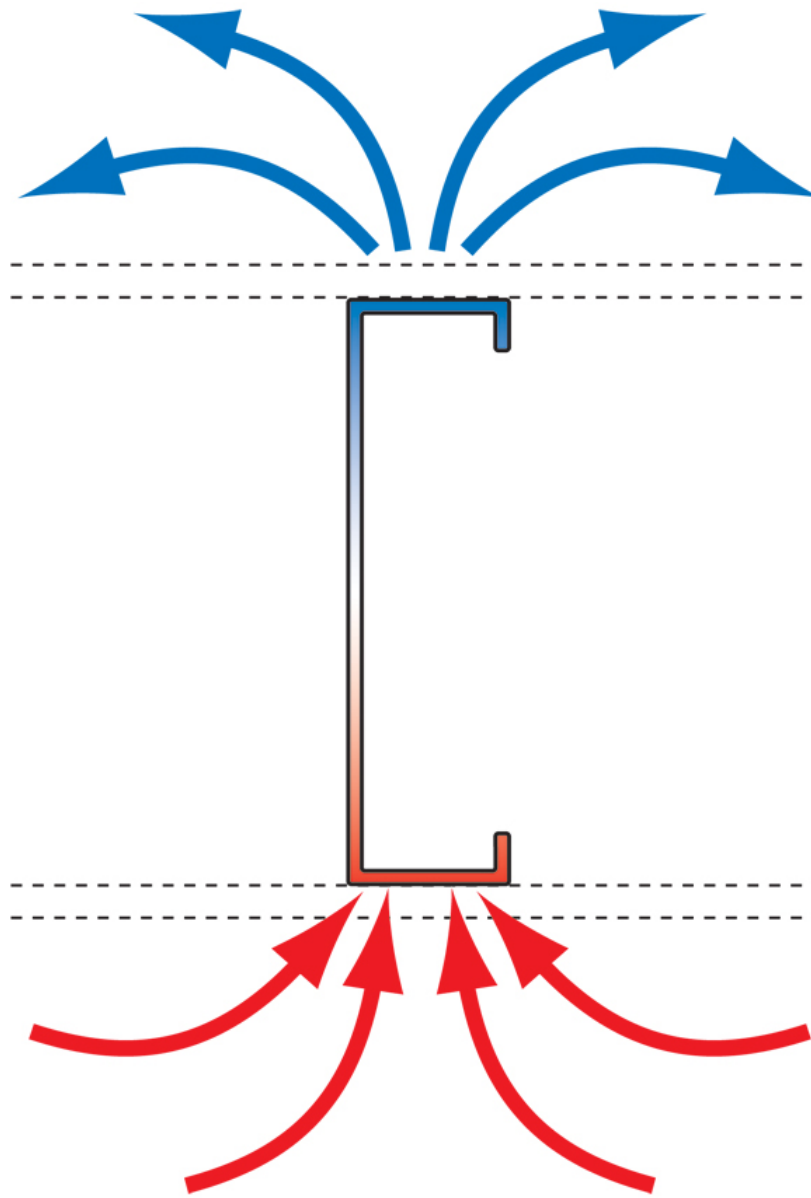

Figure 2c

Vapor Profile





Commercial Enclosure: Simple Layers

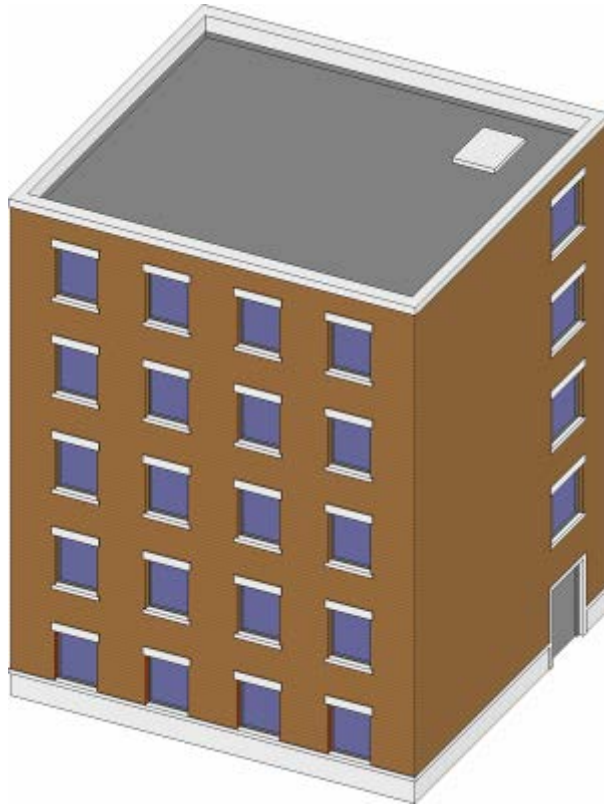

- Structure
- Rain/Air/Vapor
- Insulation
- Finish

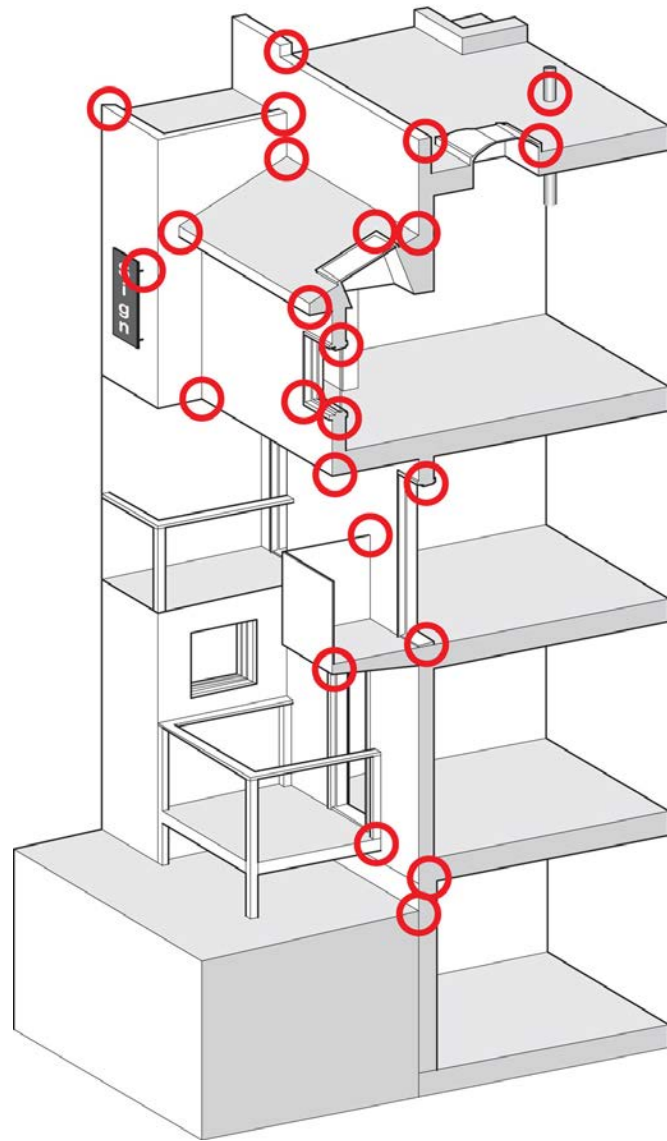





























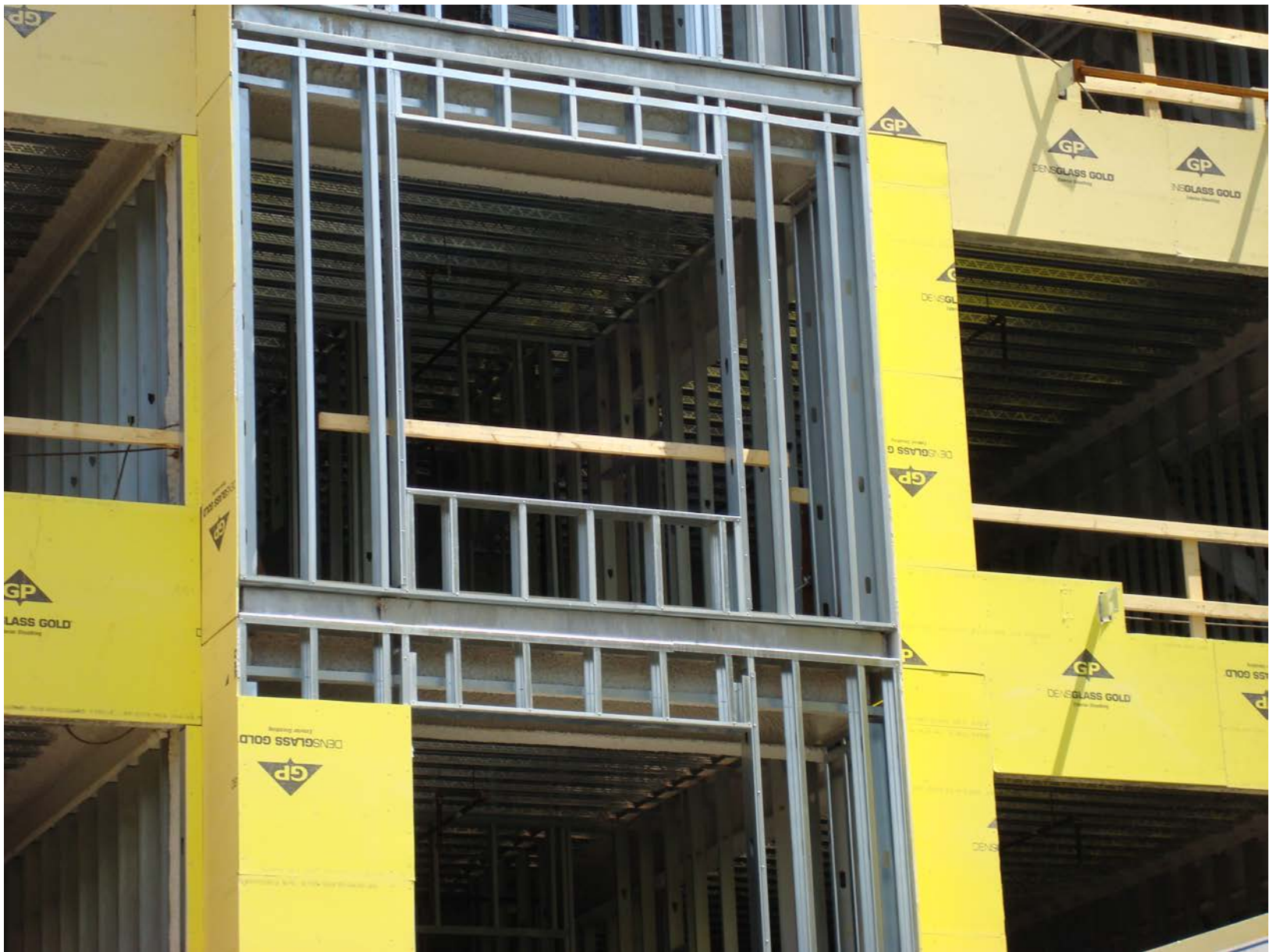























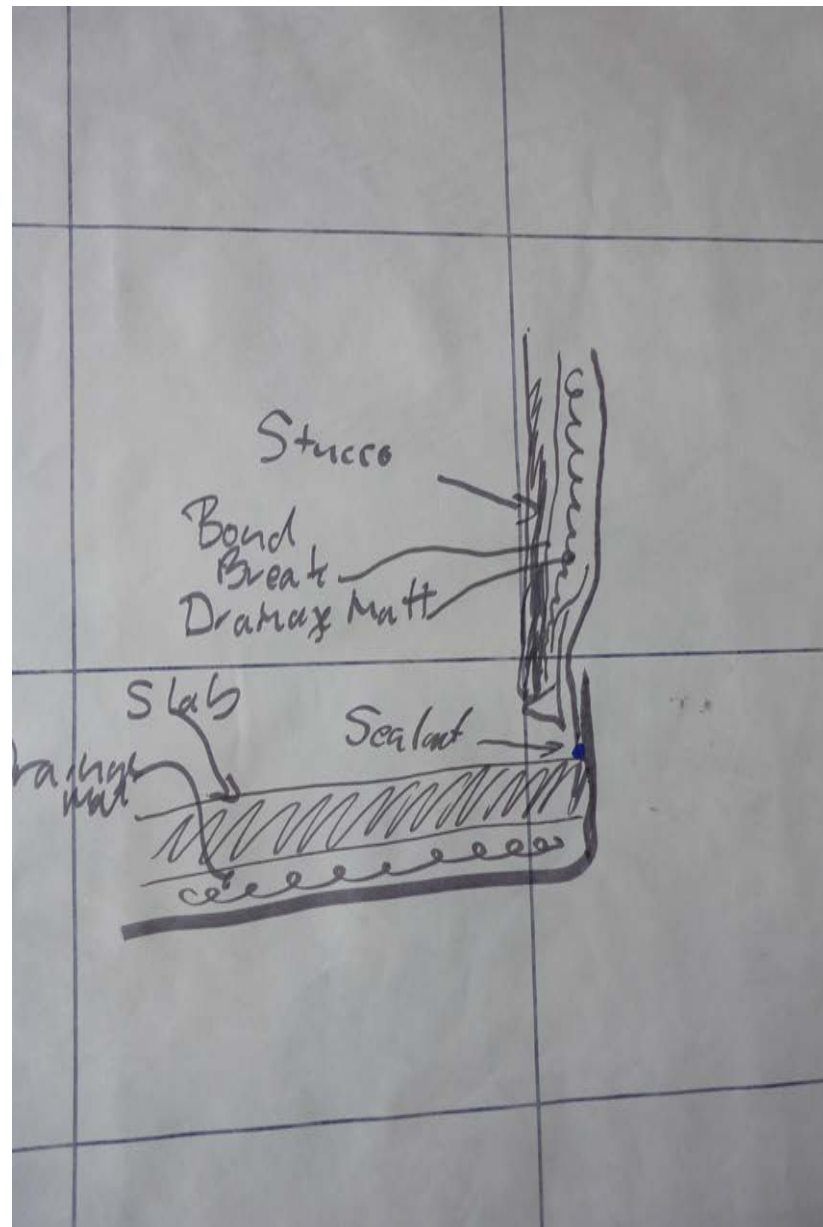



Meets the ASTM E1677 Type I Air Barrier requirements when installed as an air barrier according to DuPont™ Tyvek® installation instructions / Satisfait aux exigences de la norme ASTM E1677 pour les pare-air de type I lorsqu'ils sont installés conformément aux instructions d'installation des produits DuPont™ Tyvek™.
Meets ICC-ES AC-308 Water-Resistive Barrier & Air Barrier requirements - ICC-ES Evaluation Report ESR-2375 / Satisfait aux exigences de la norme ICC-ES AC-308 pour les membranes résistantes à l'eau et au pare-air - Rapport d'évaluation ESR-2375 de l'ICC-ES.
CCMC 13119-R Breather Type Sheathing Membrane/Membranes de revêtement perméables à la vapeur d'eau - CCMC #13253-R Air Barrier Material/Matériel d'étanchéité à l'air

Call 1-800-44-TYVEK WWW.CONSTRUCTION.TYVEK.COM

DU PONT The miracles of science™



DU PONT









































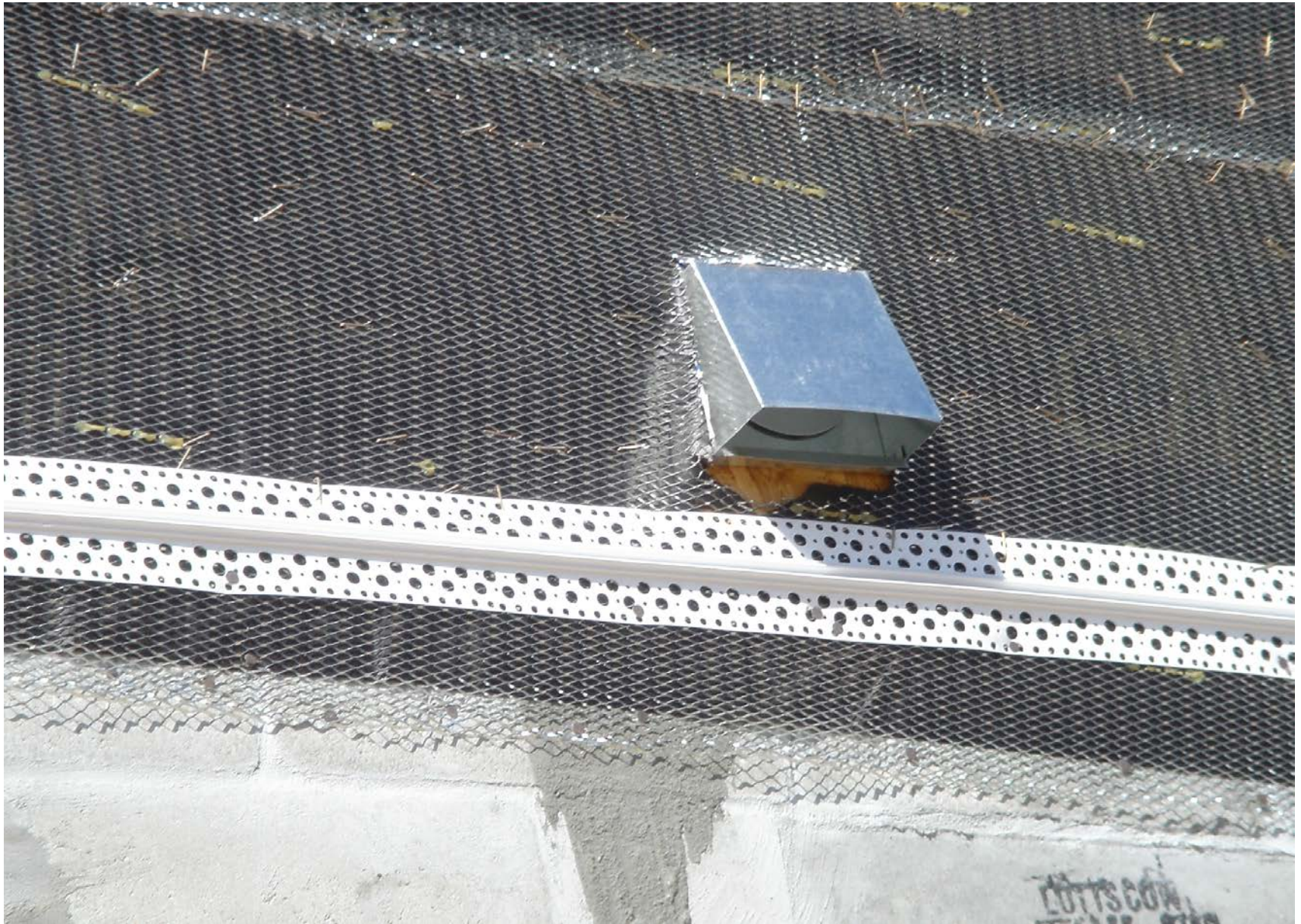

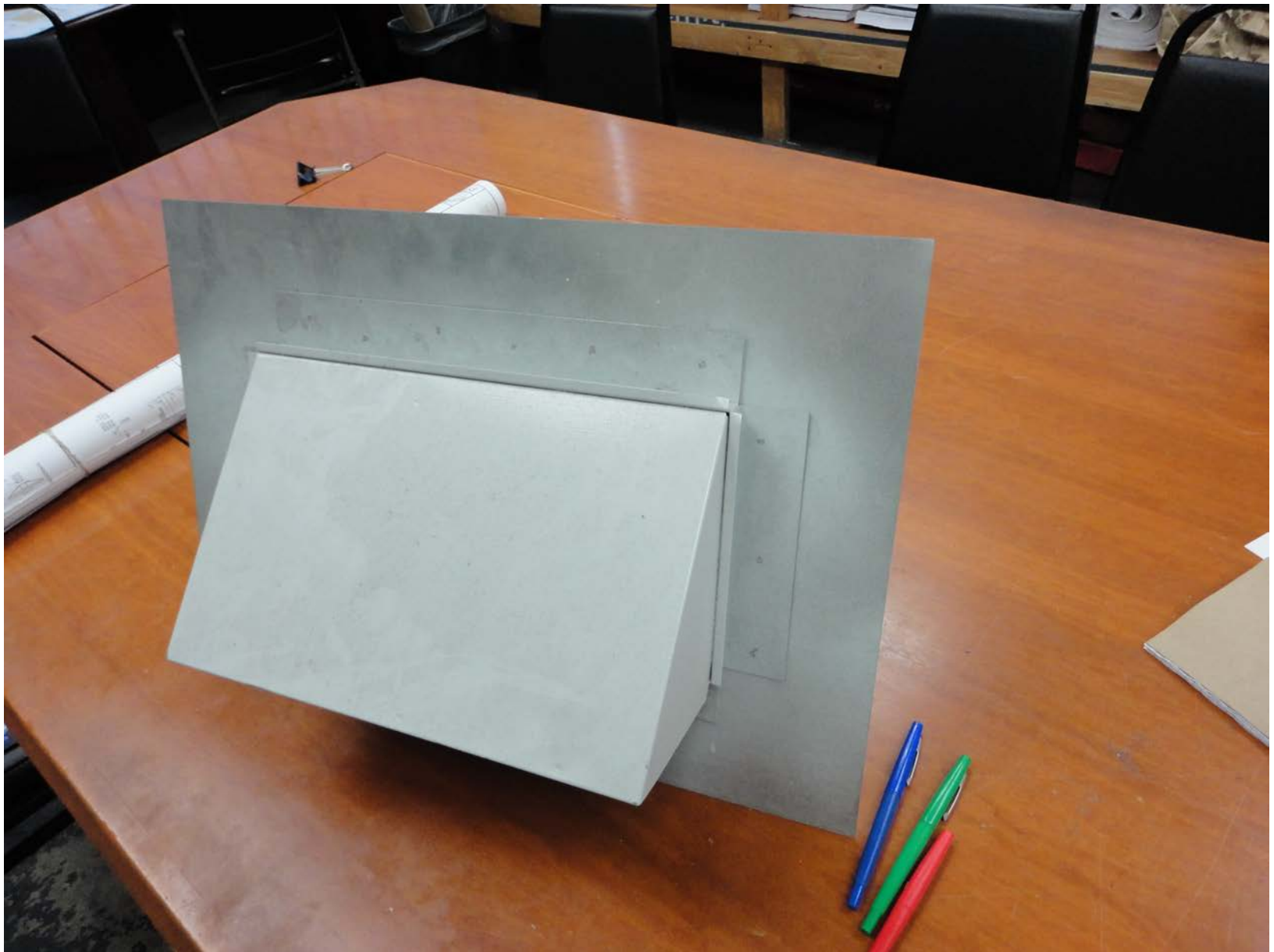



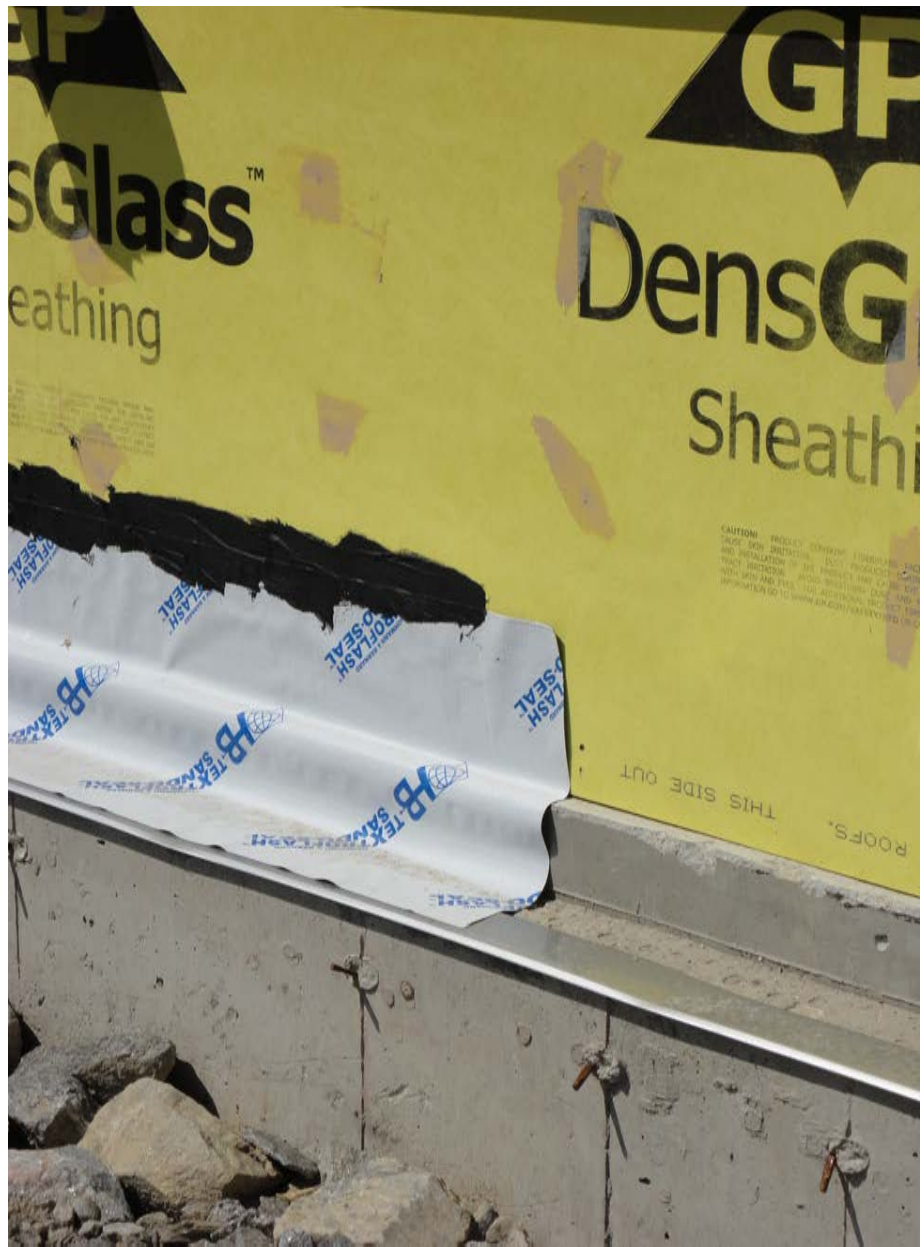



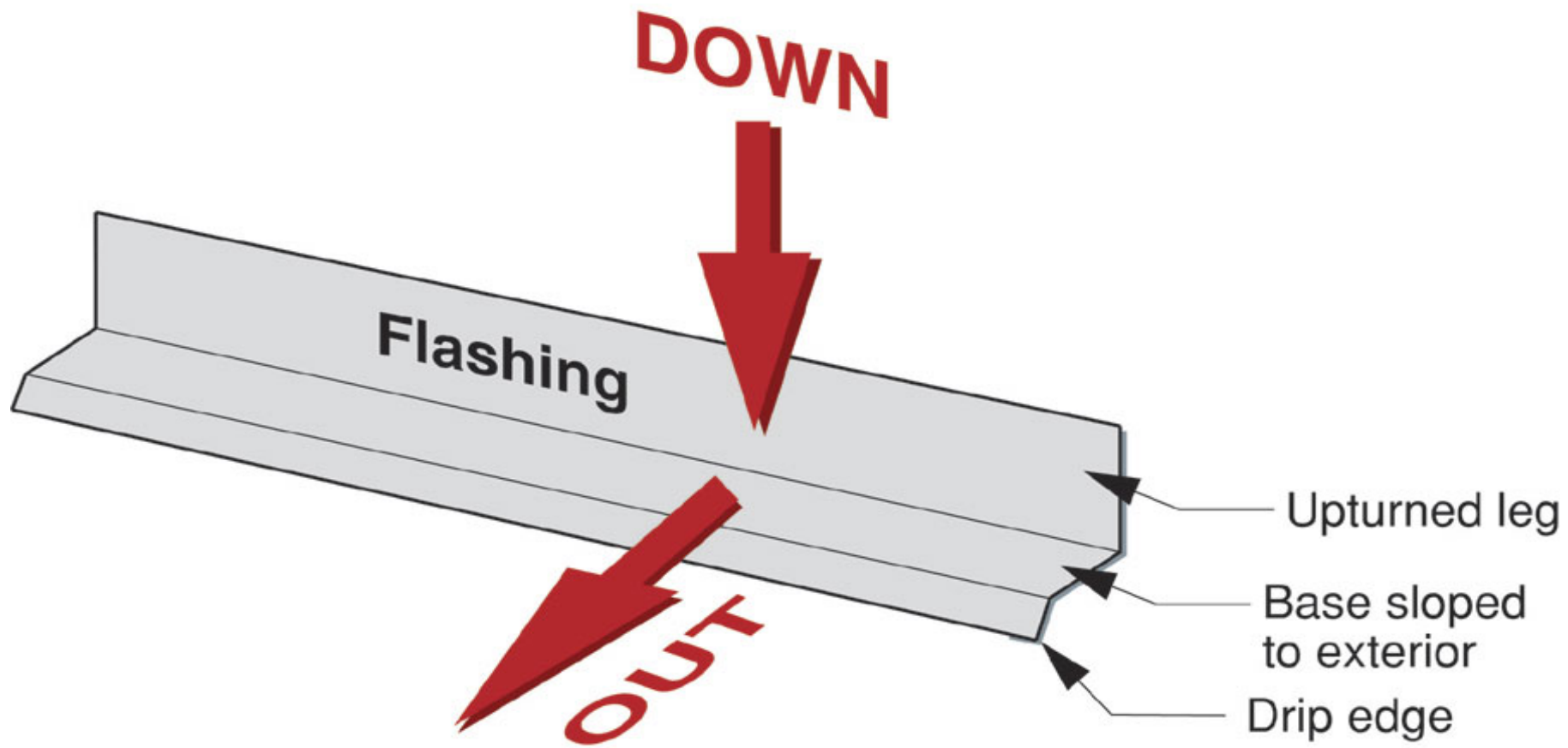

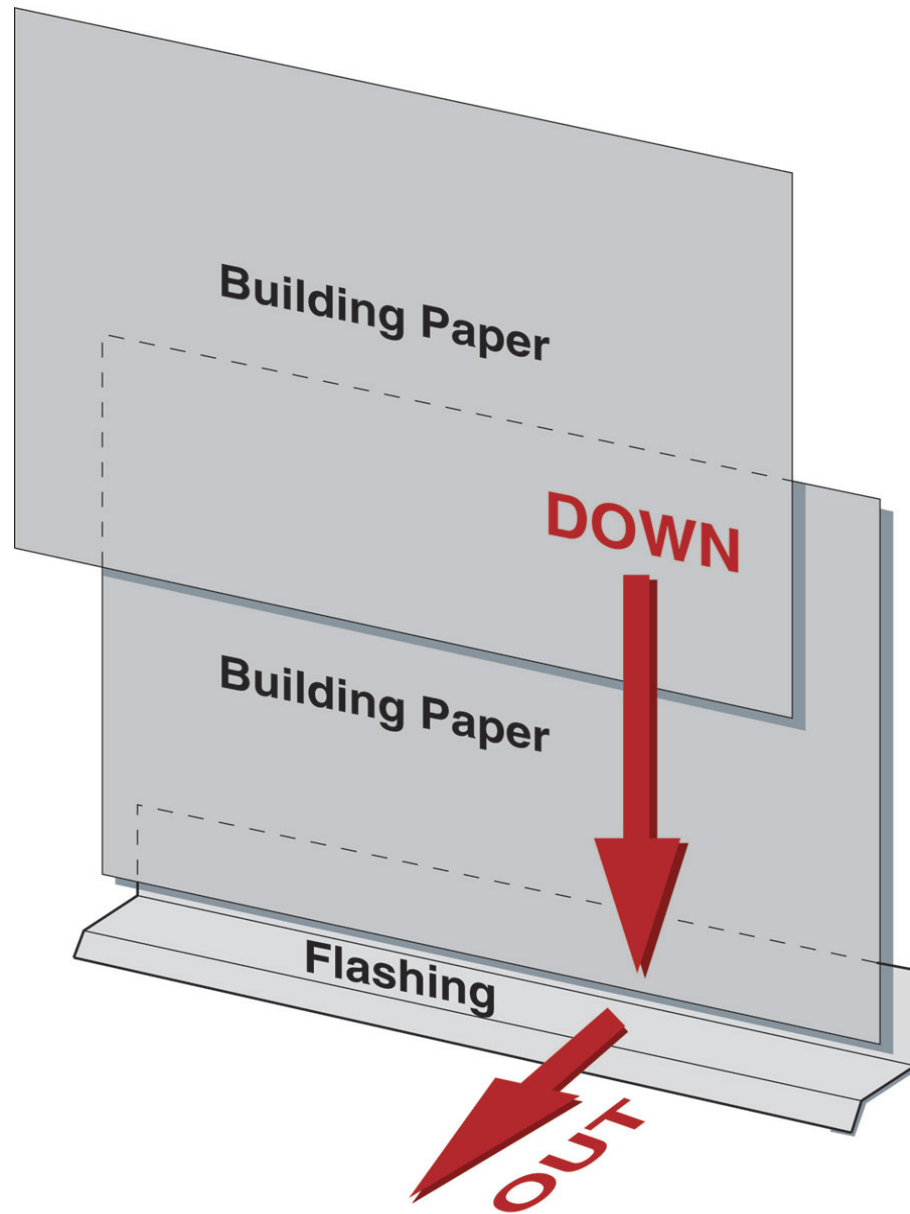

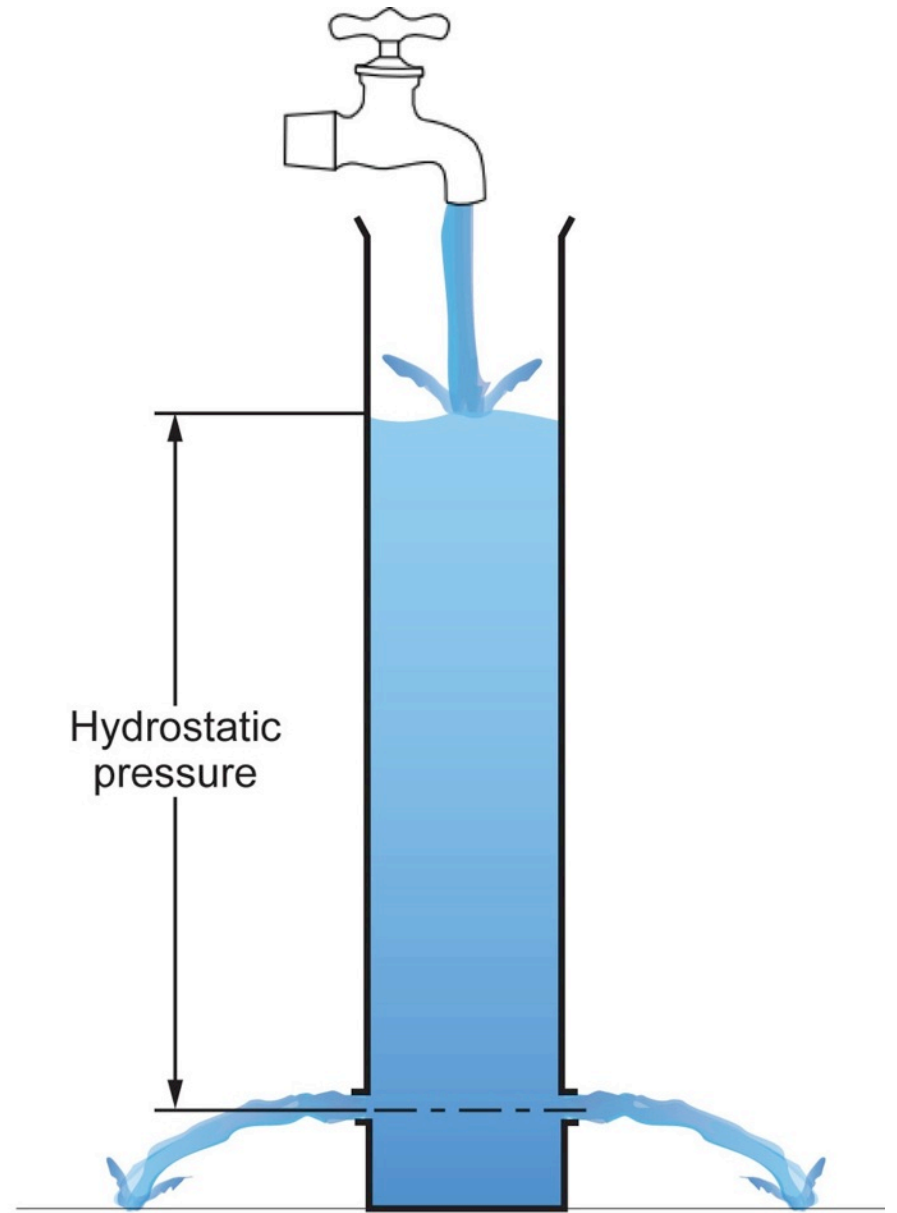
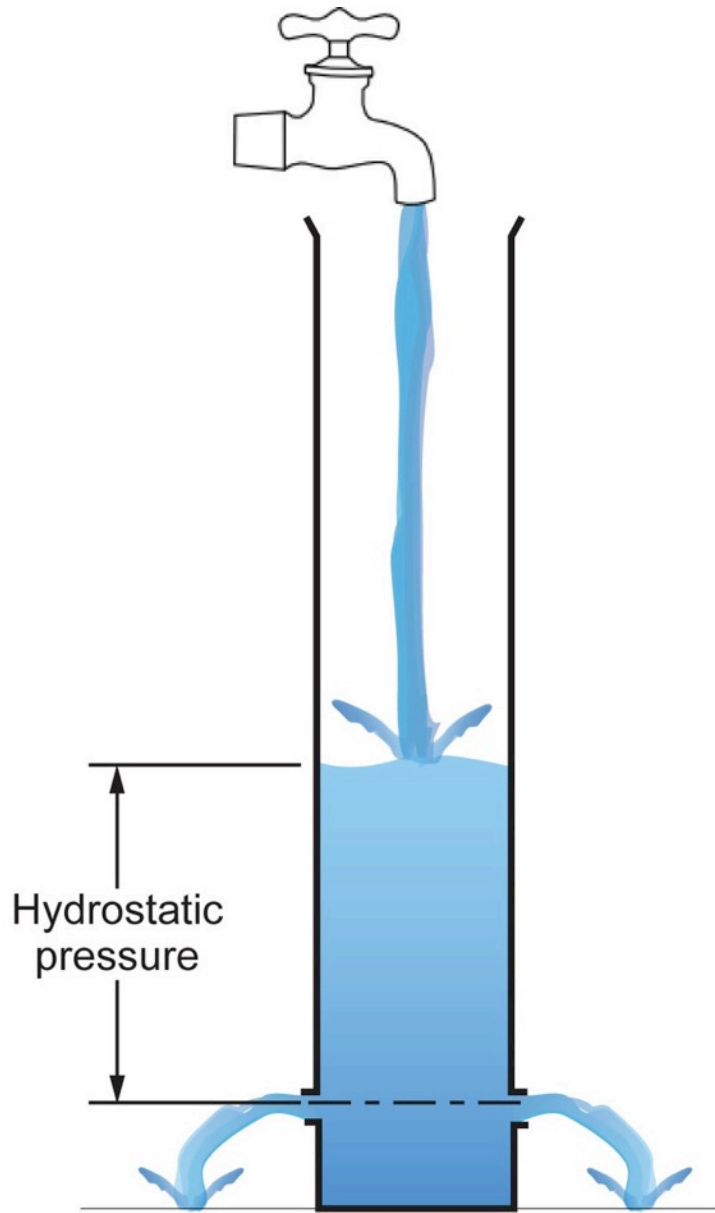



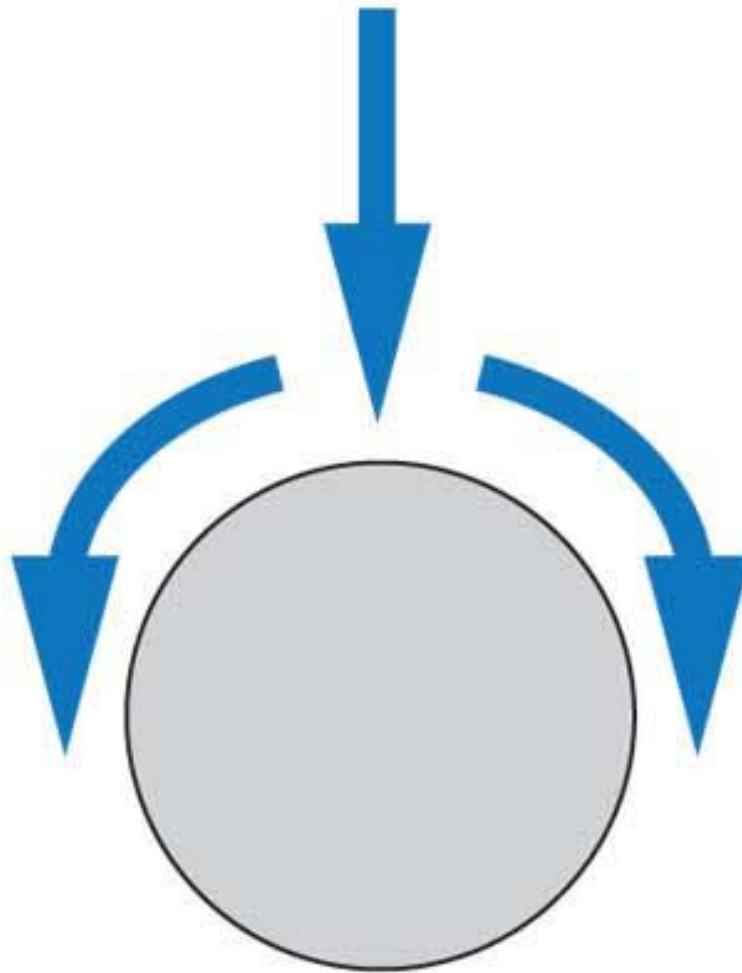

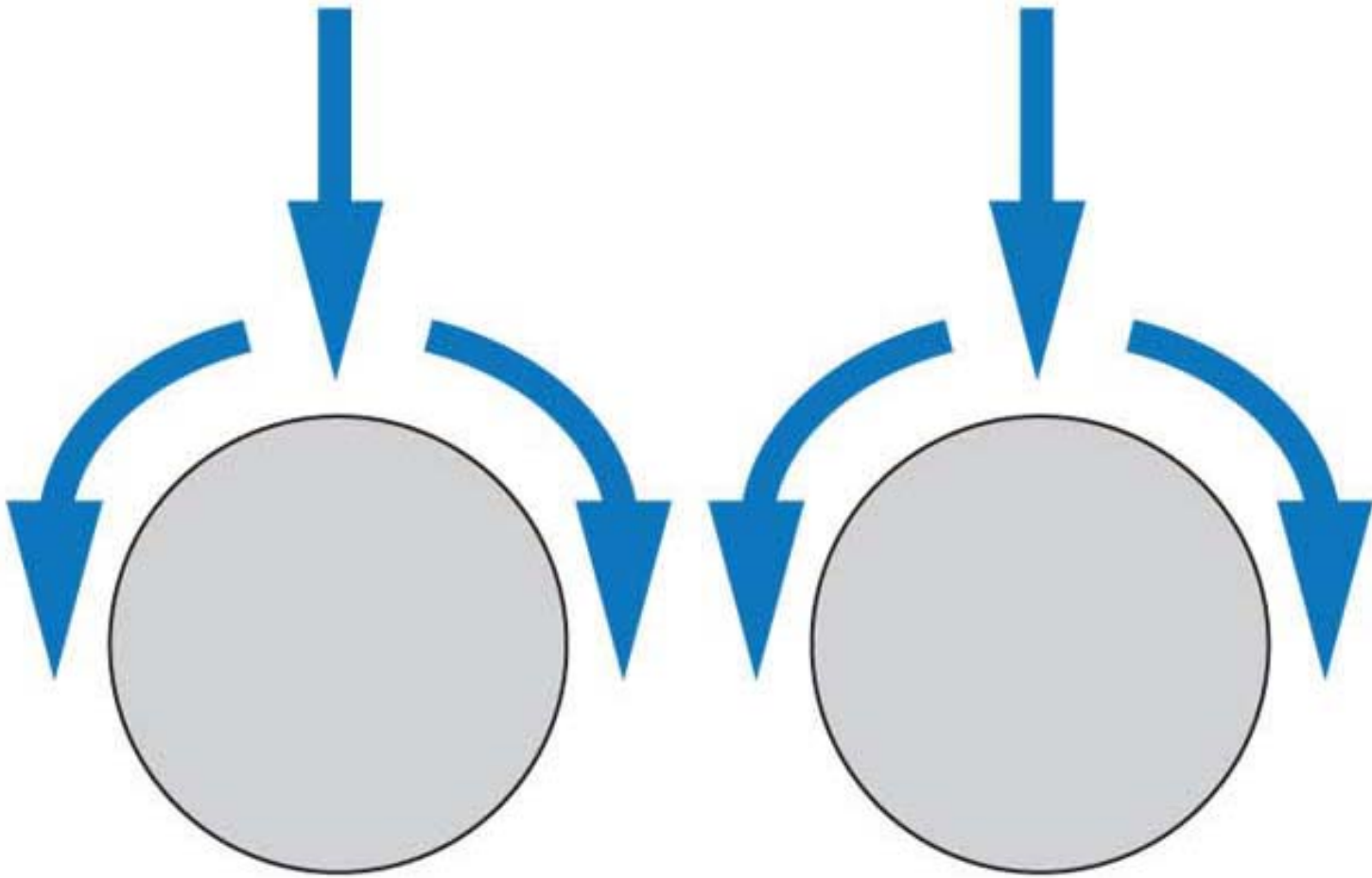

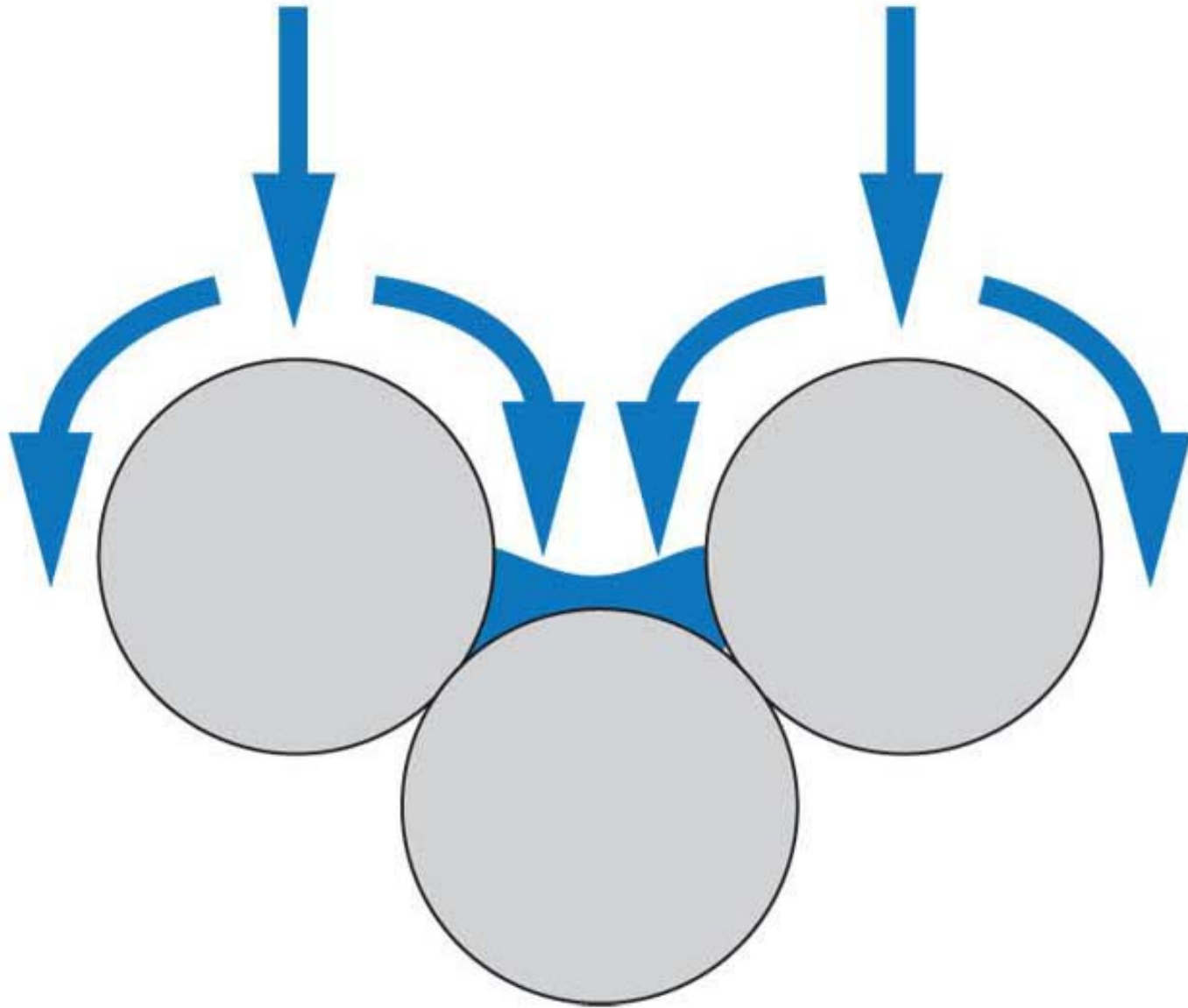

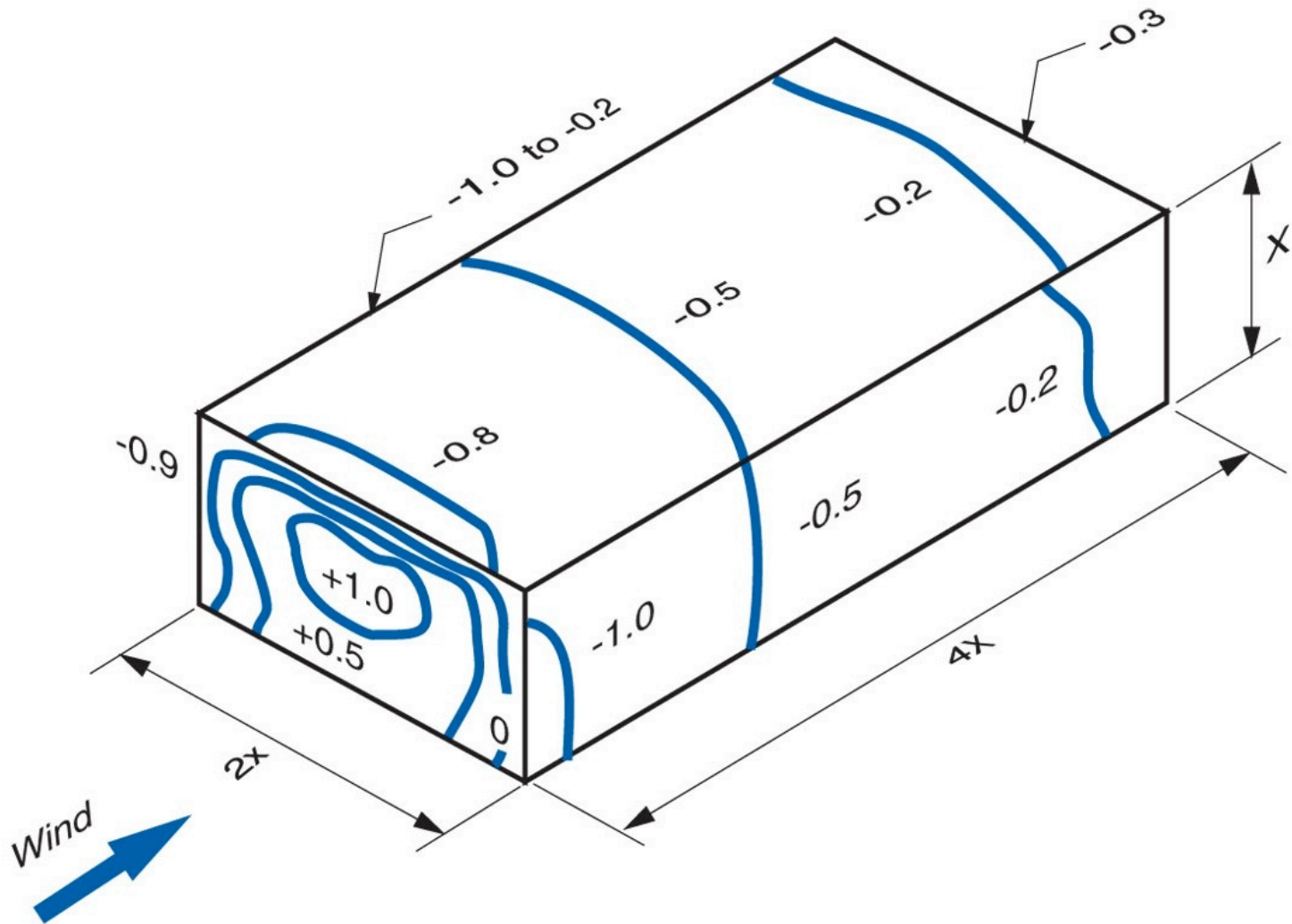

Pascals mph

50 Pa =	20 mph
100 Pa =	30 mph
150 Pa =	35 mph
250 Pa =	45 mph
500 Pa =	65 mph
1,000 Pa =	90 mph

Wind Speed (mph) vs. Stagnation Pressure (Pa)

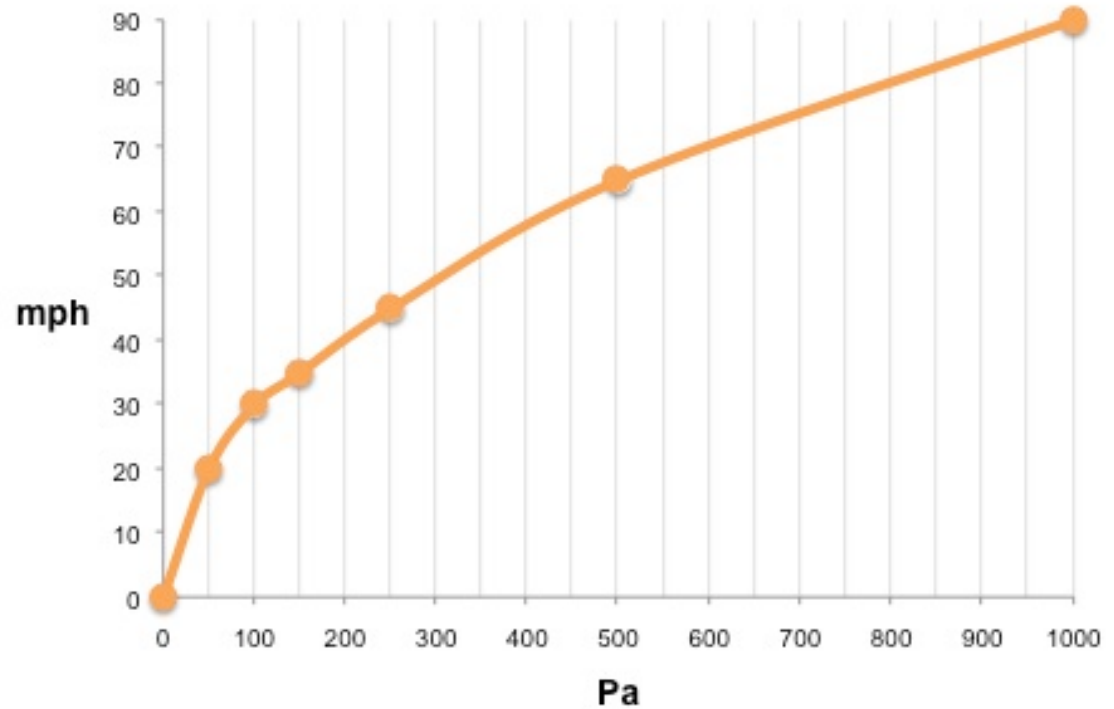





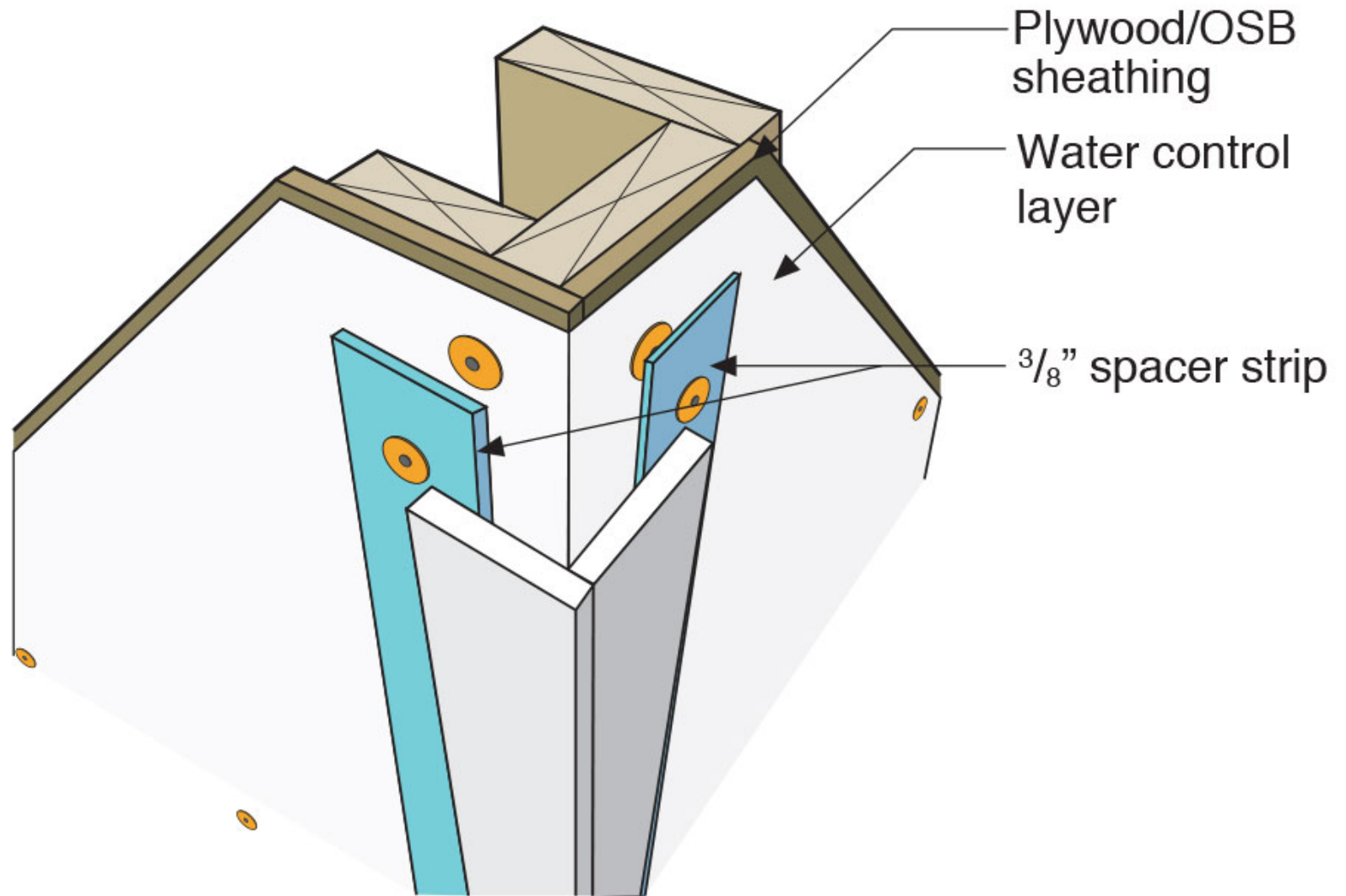

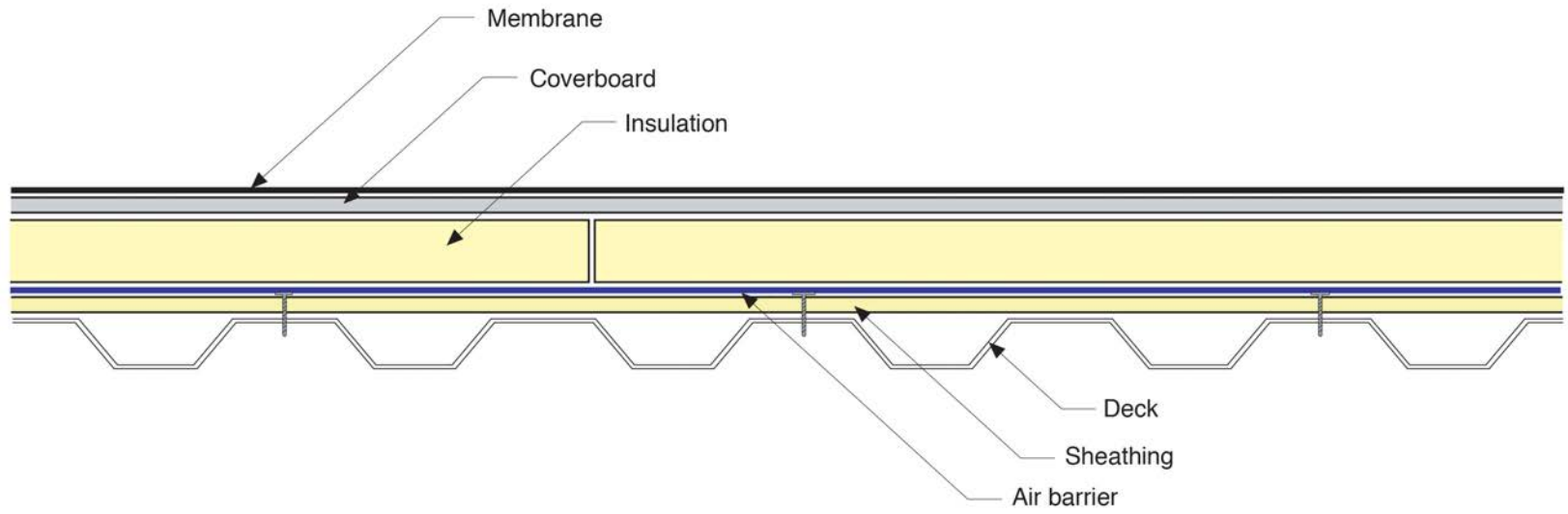

Air Leakage

Supply air into occupied zone returns to AHU by passing through deliberately porous dropped ceiling or through return grilles installed in dropped ceiling

Air handling unit extracts air from dropped ceiling, conditions it and injects it into the occupied zones via supply ductwork

Dropped ceiling depressurized by air handling units extracting air from dropped ceiling

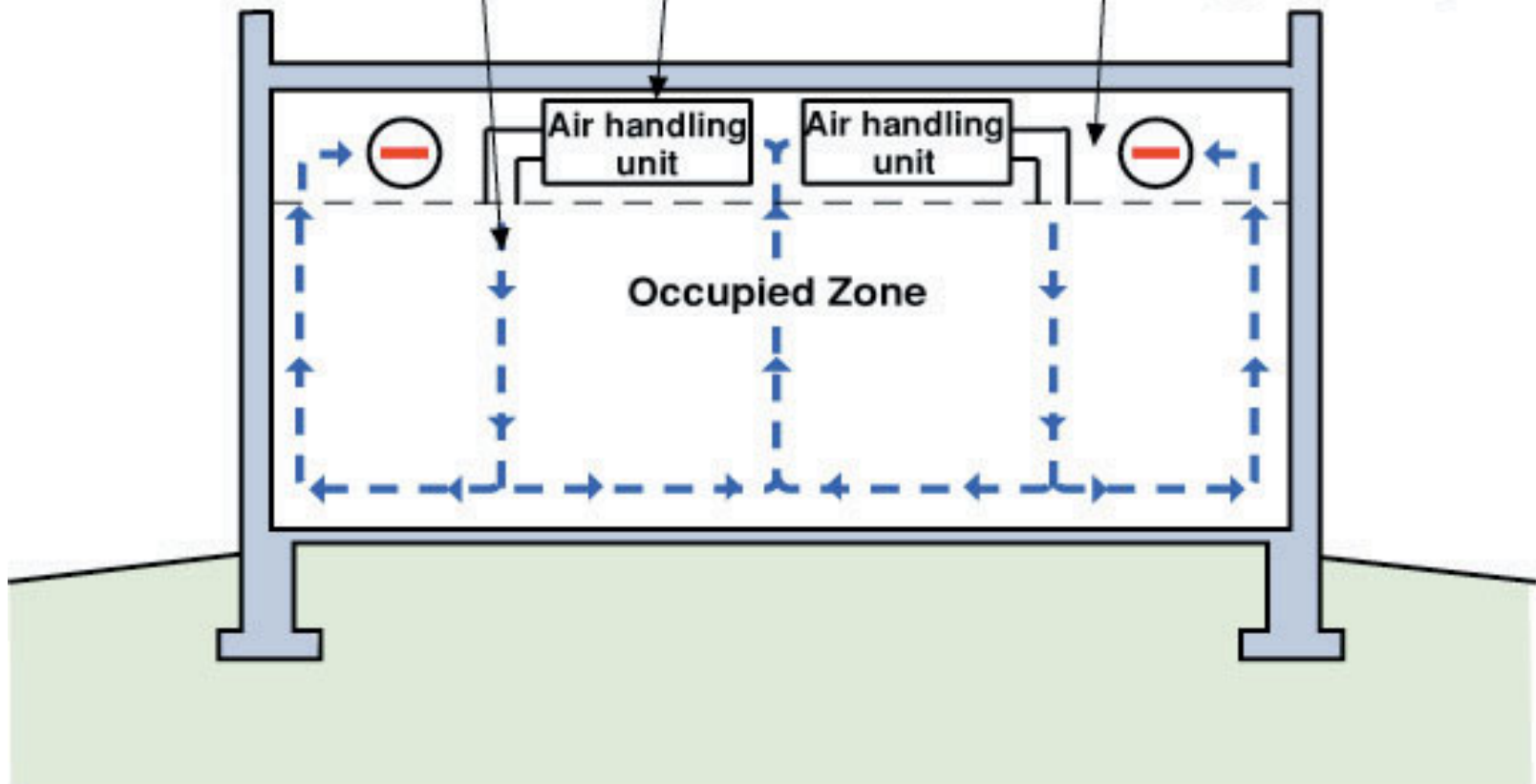

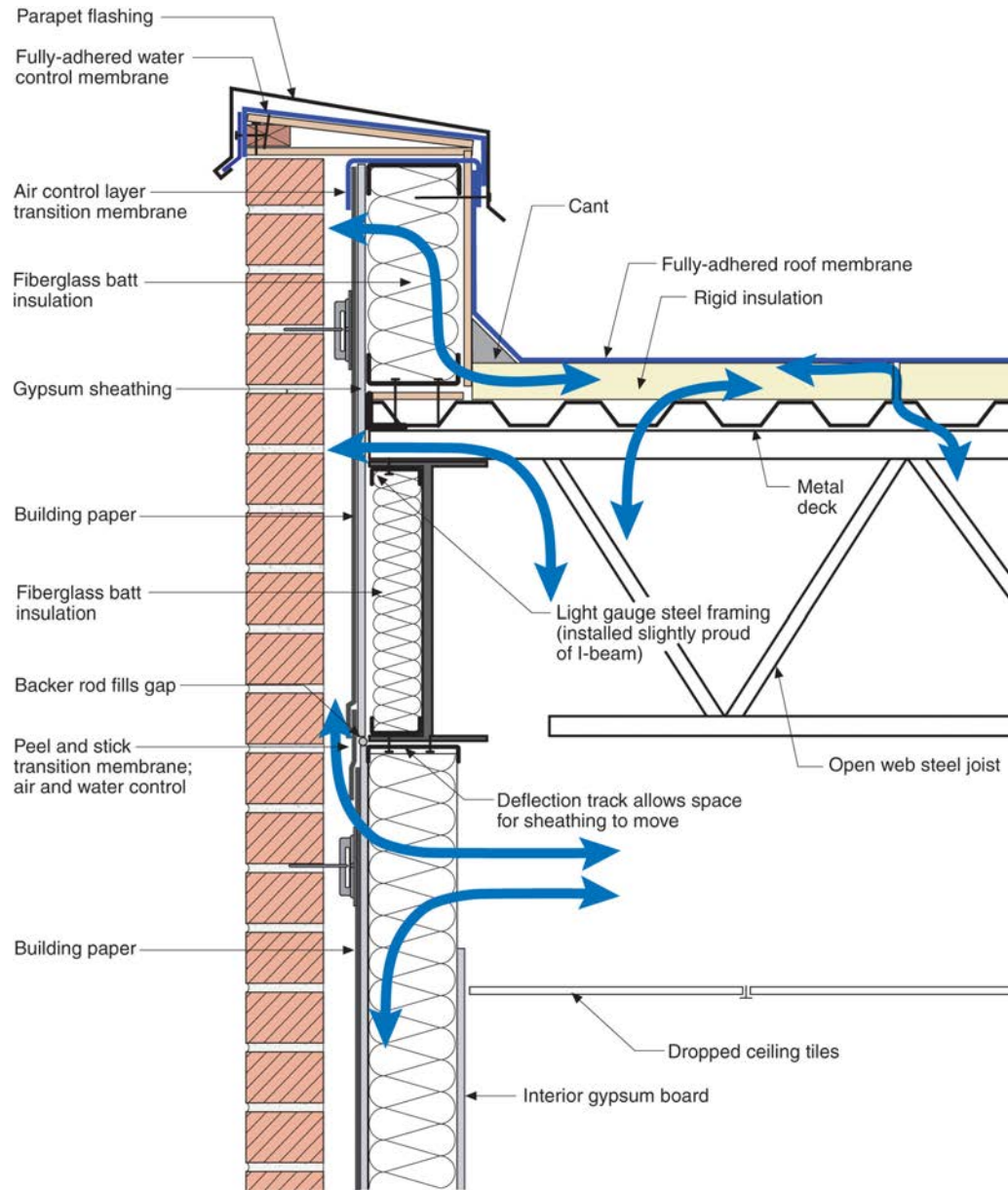

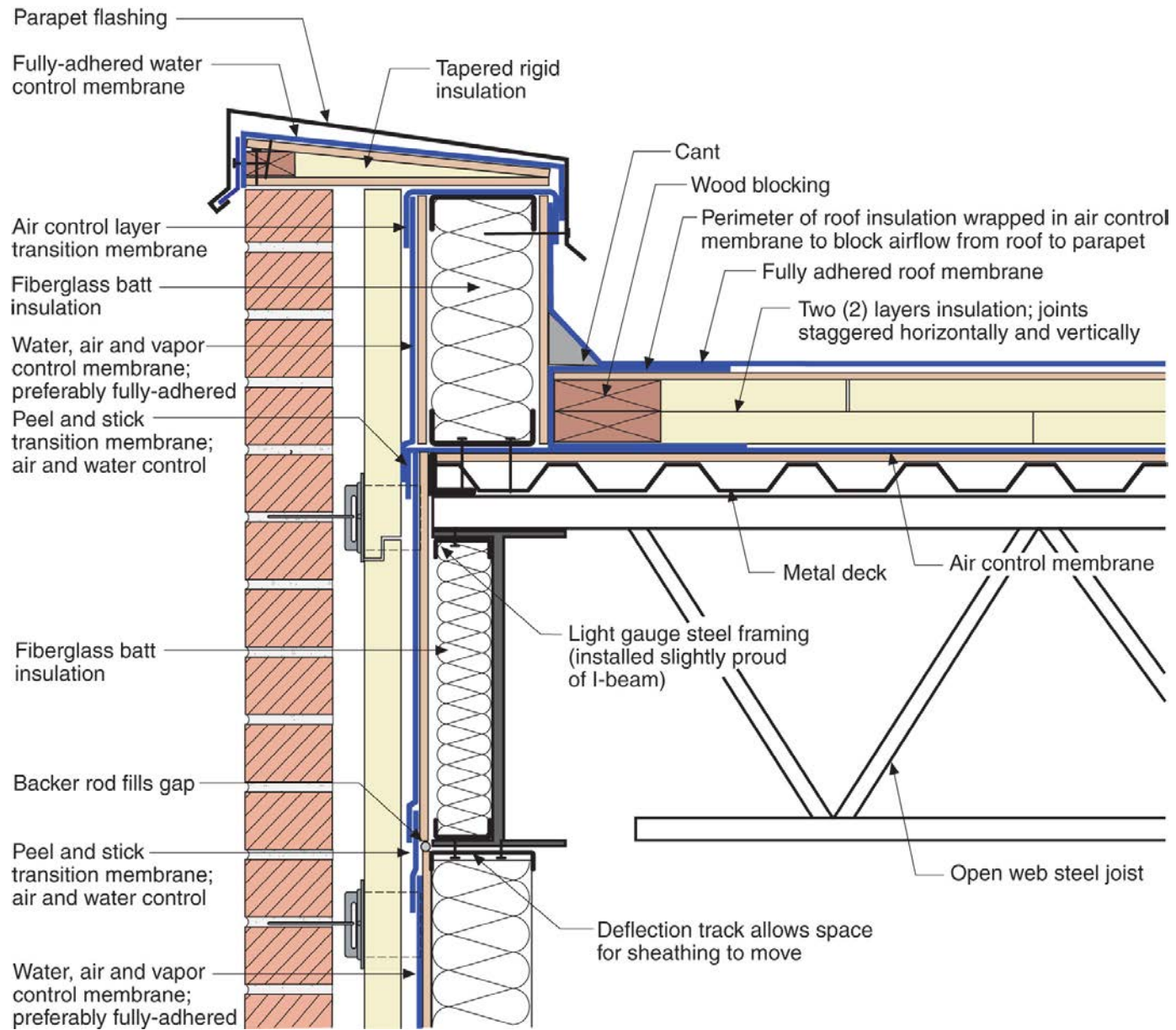

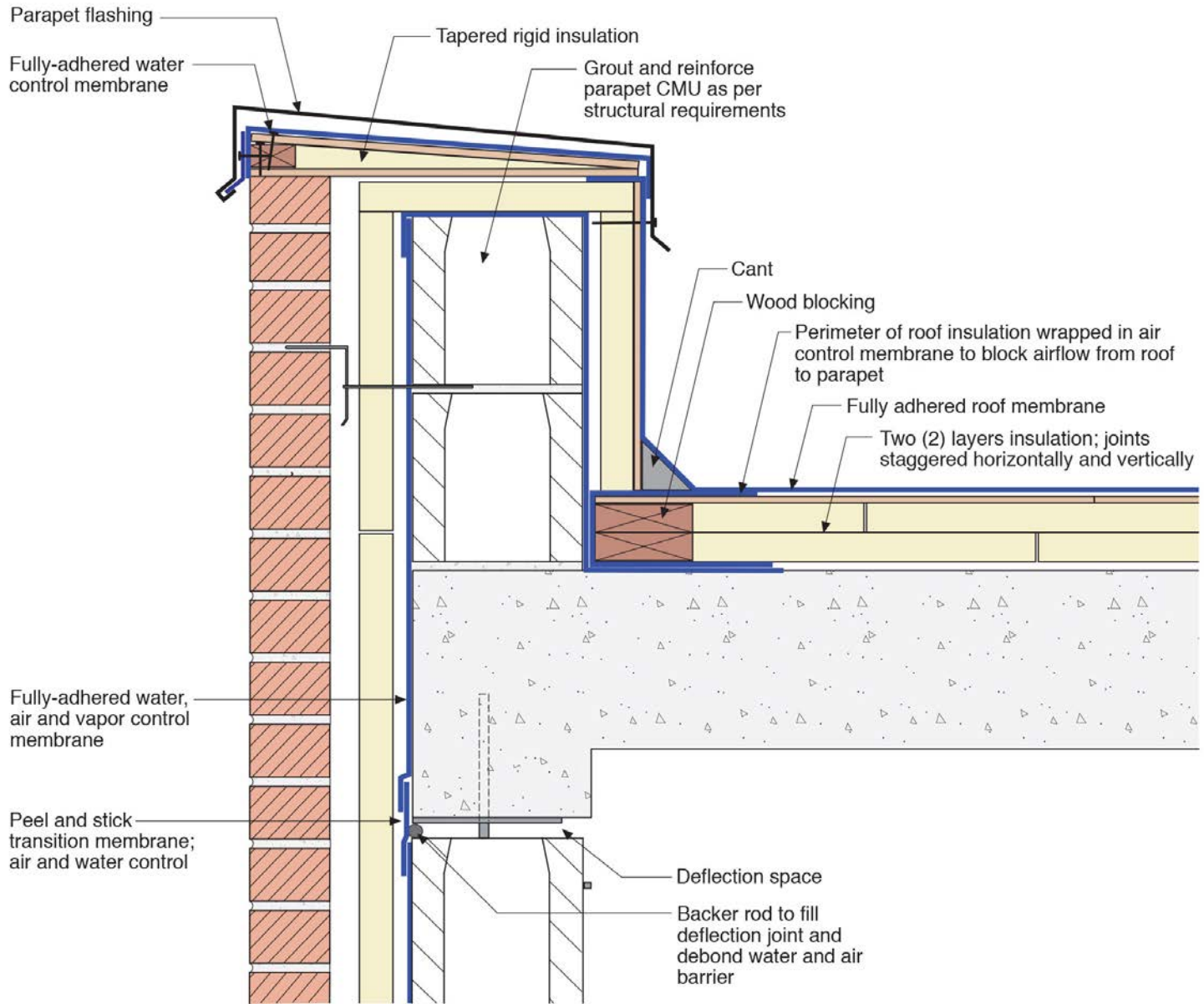

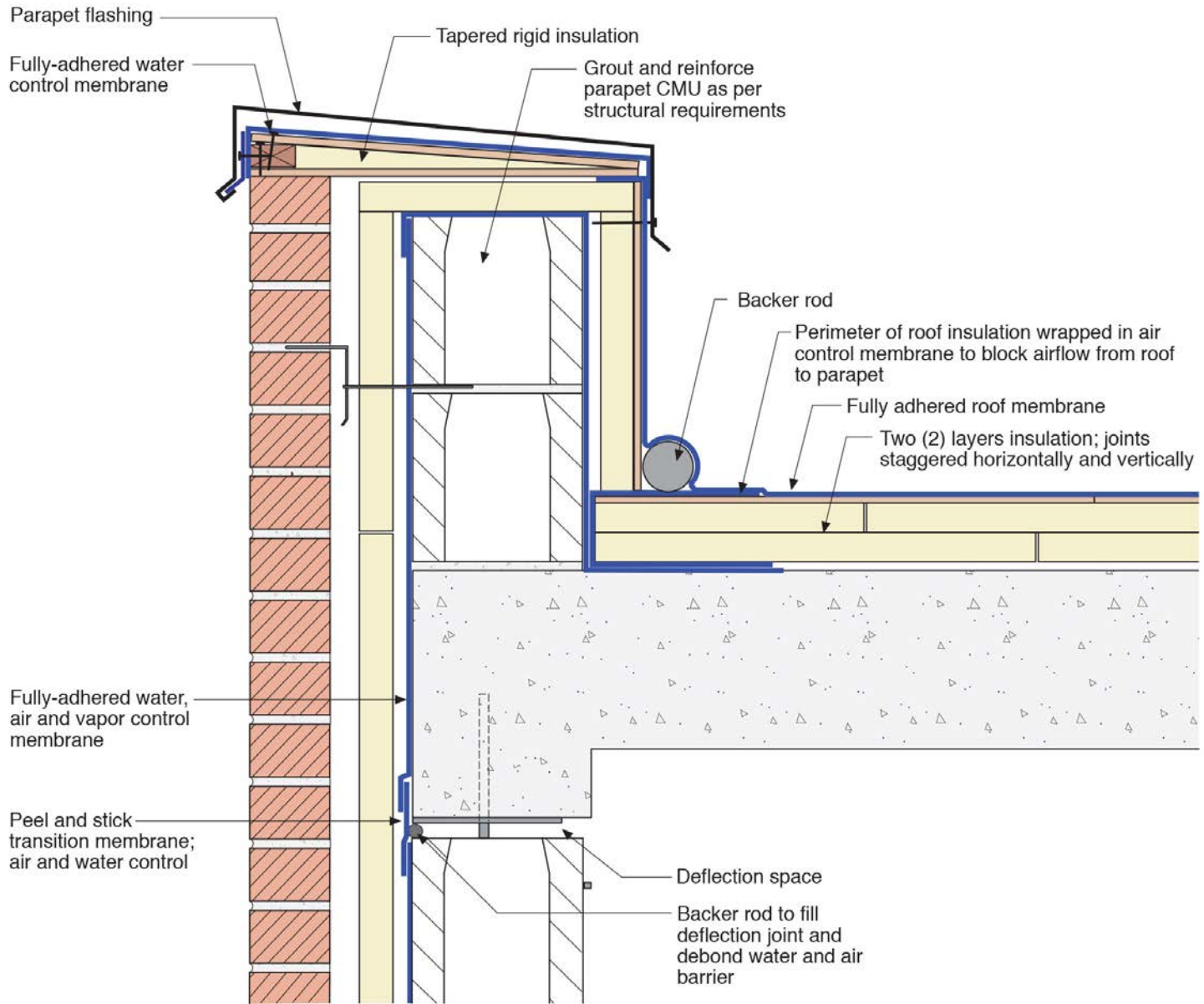

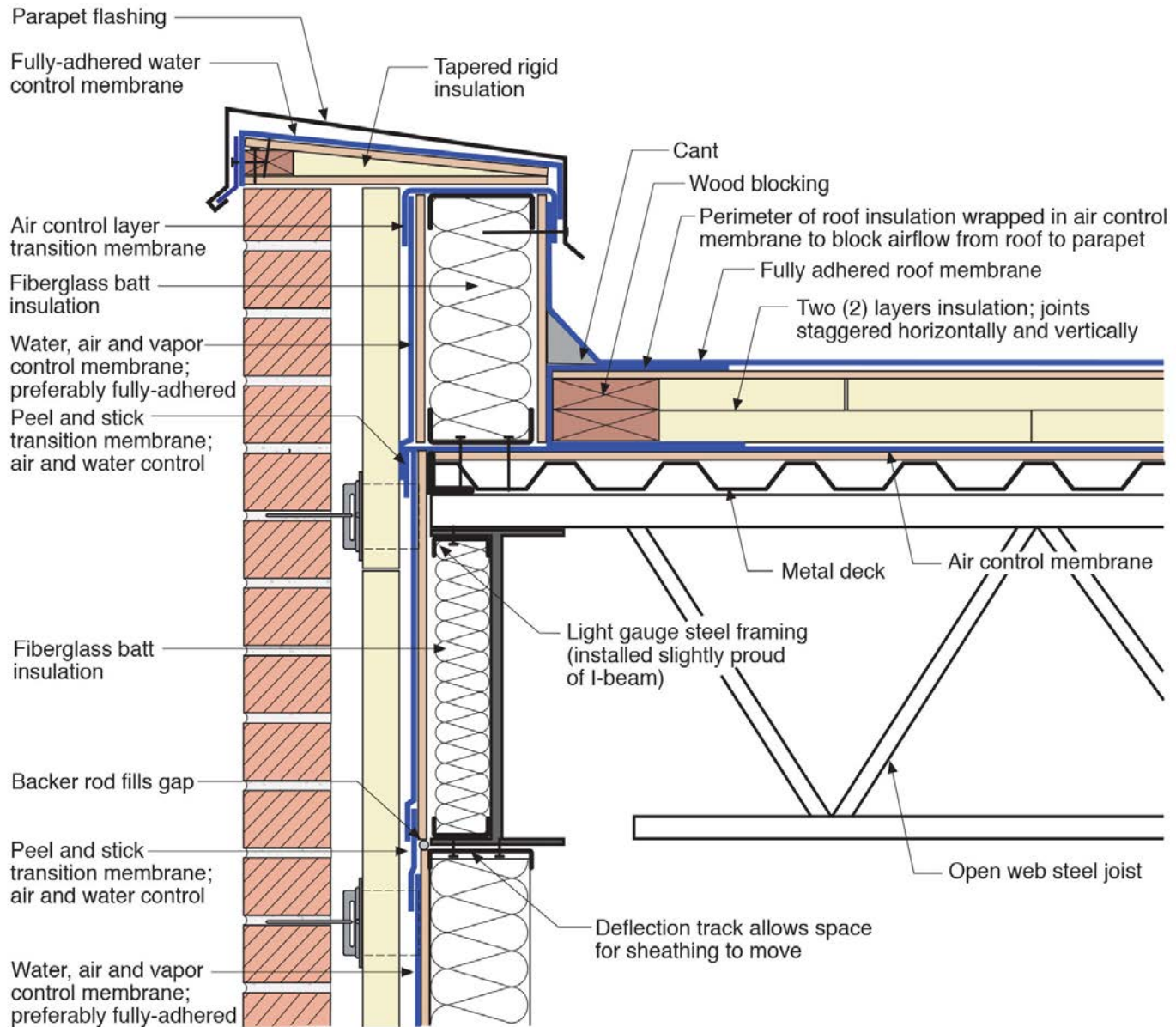

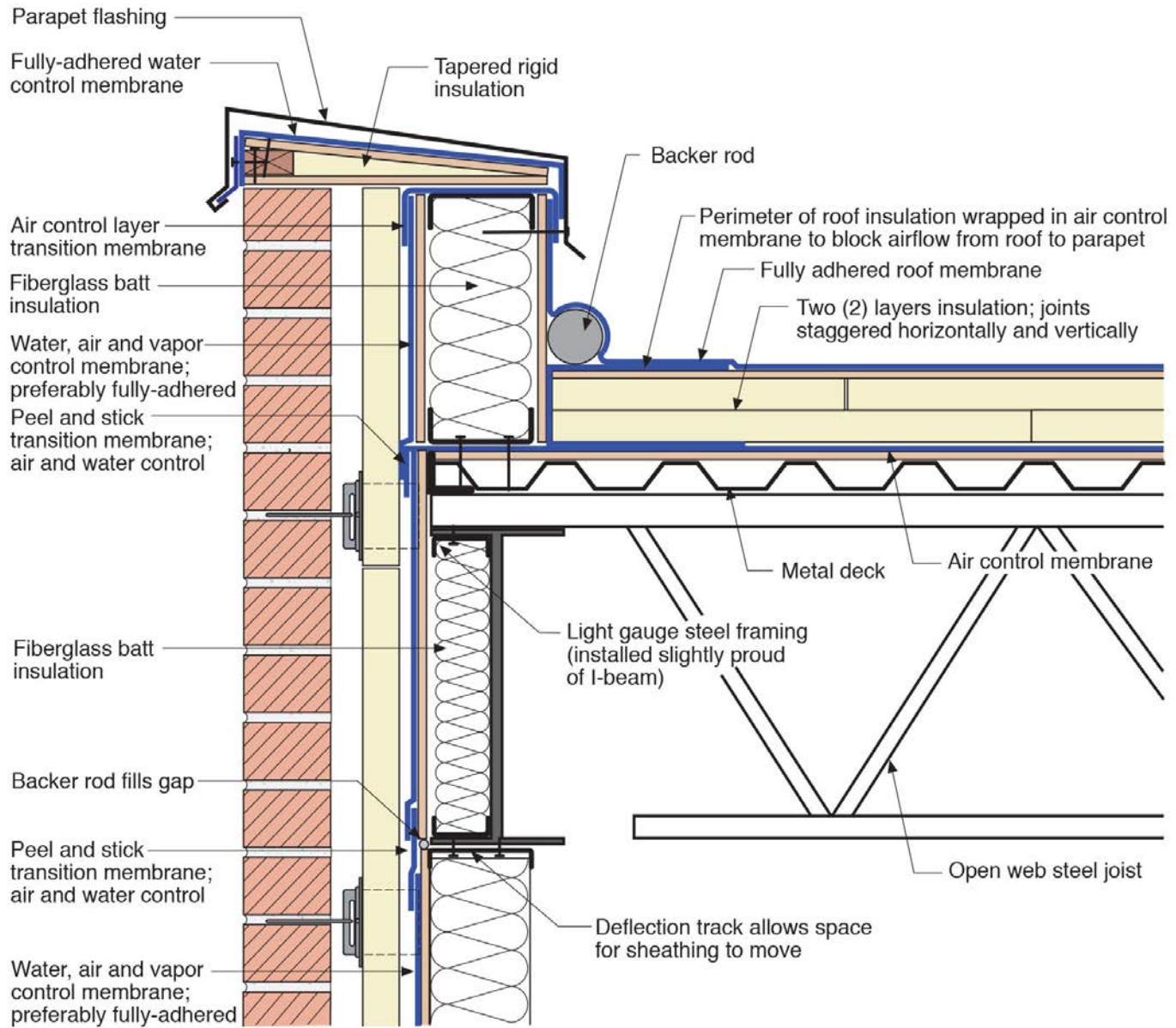

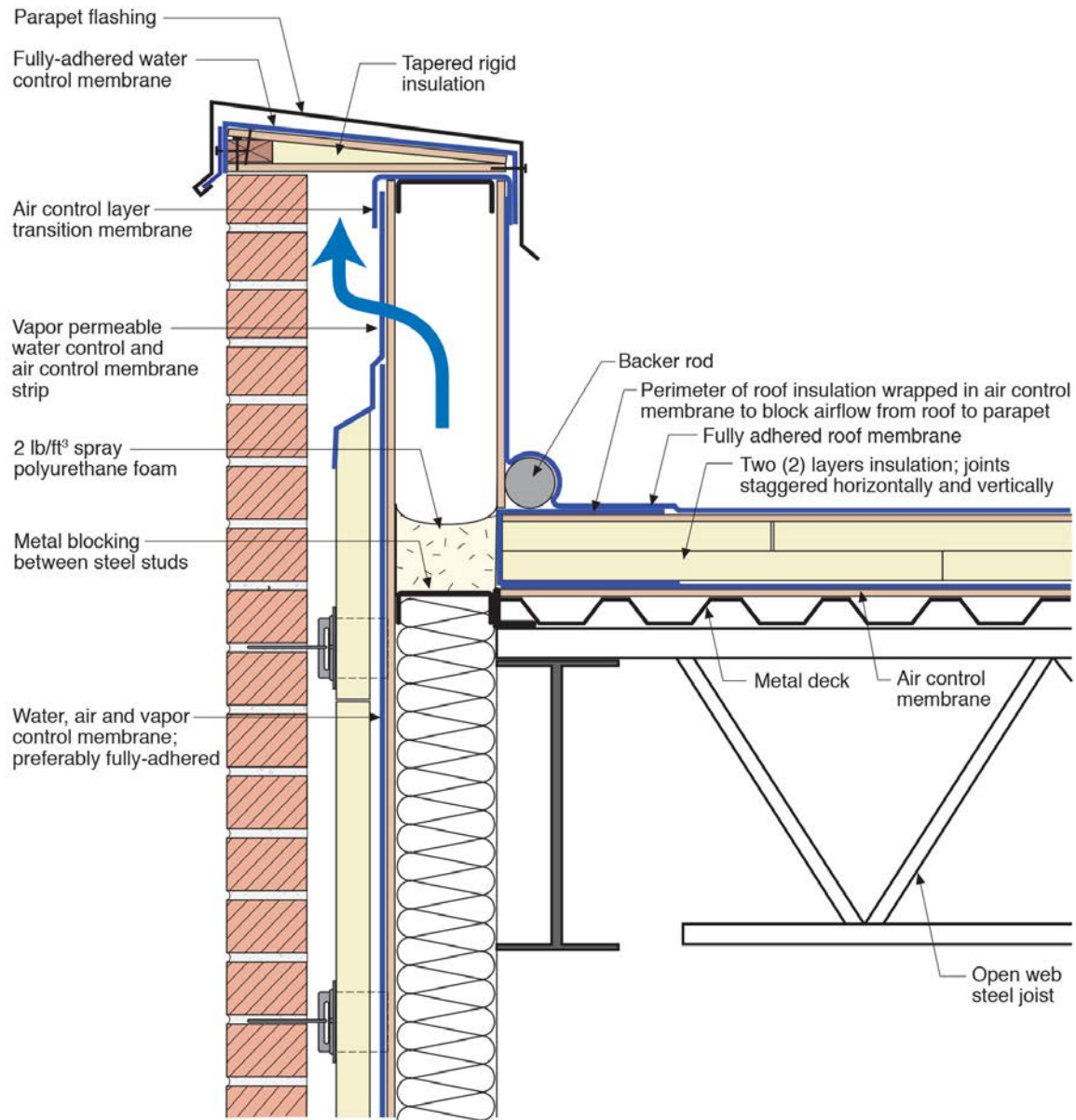

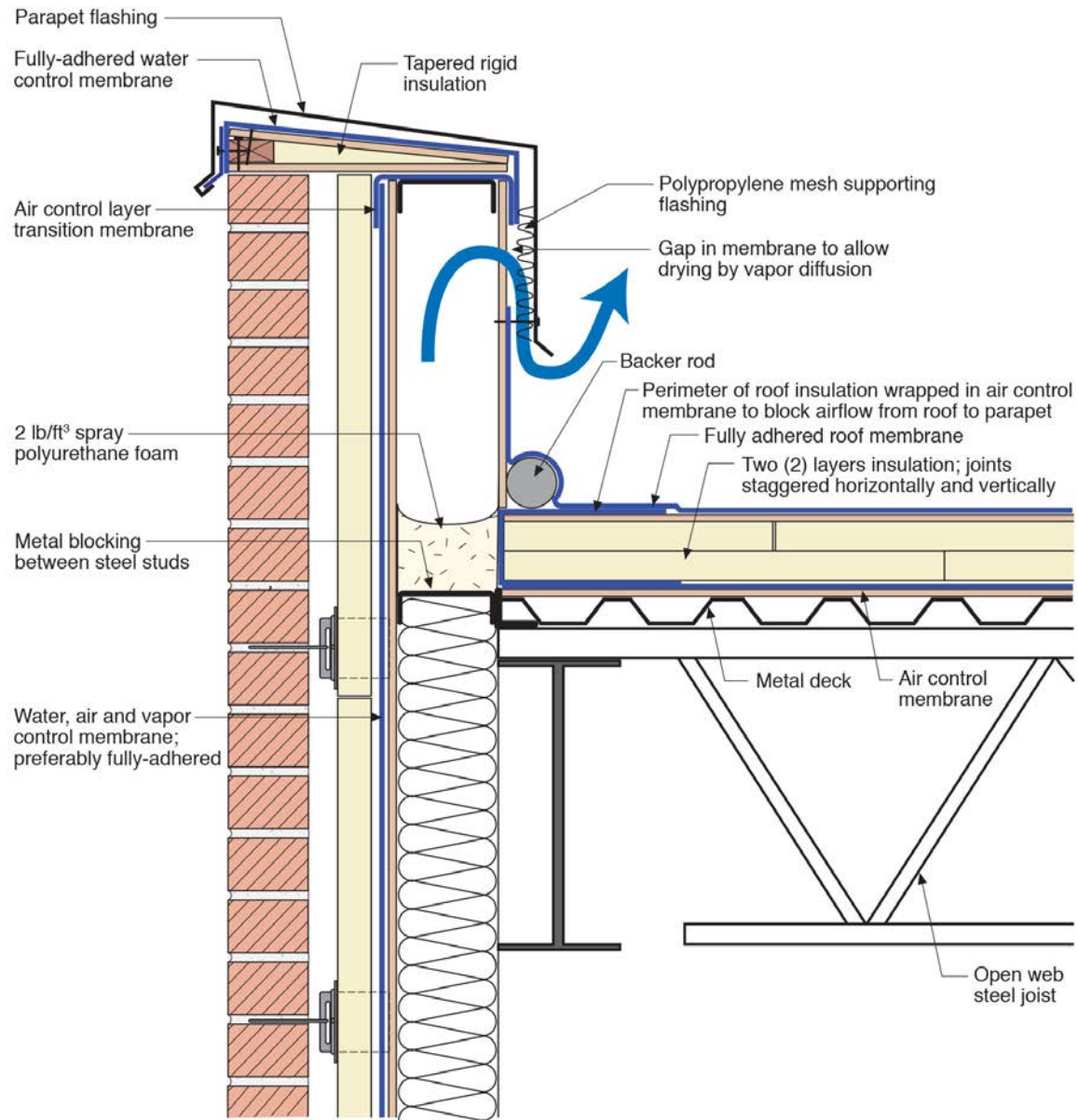

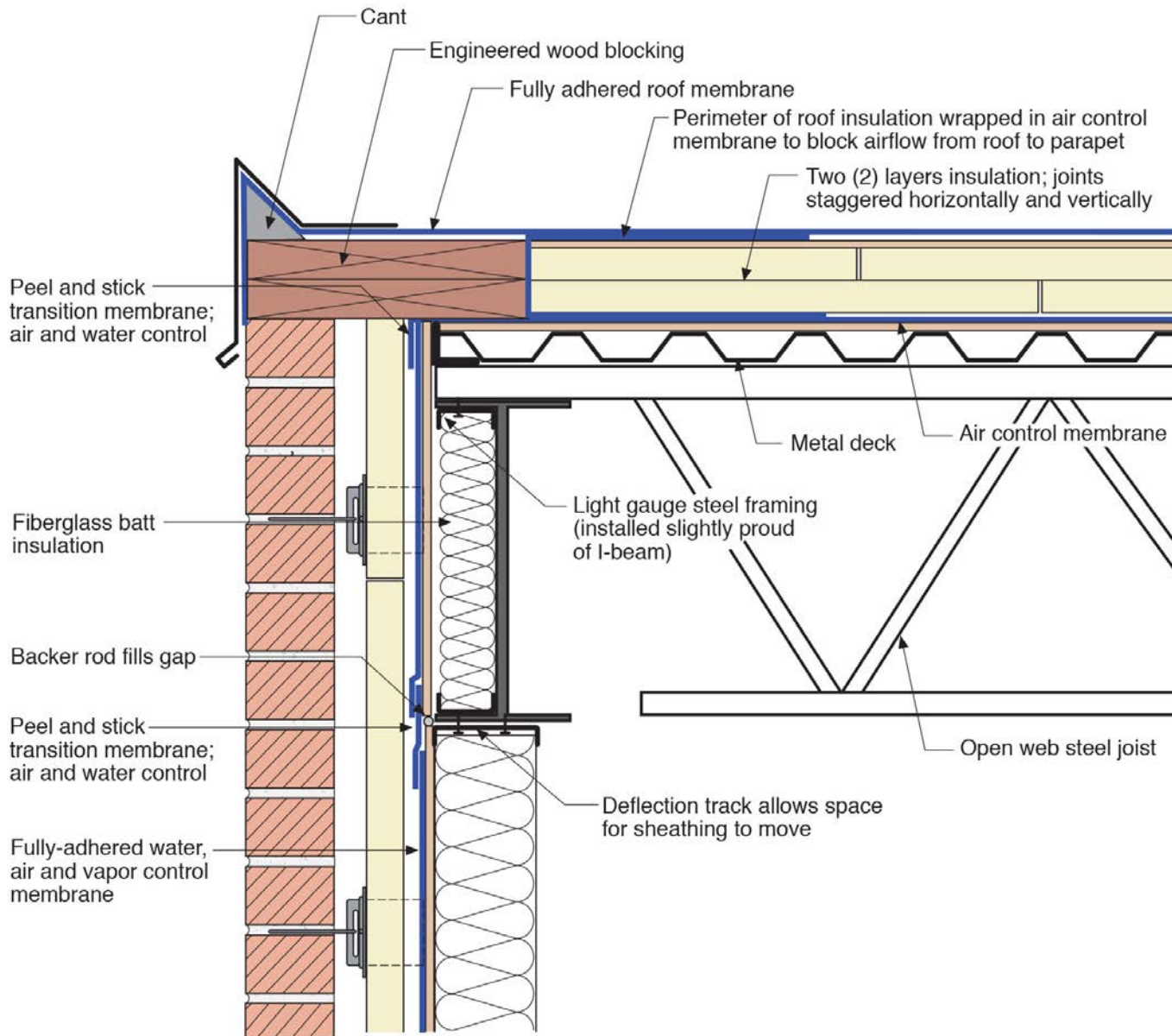

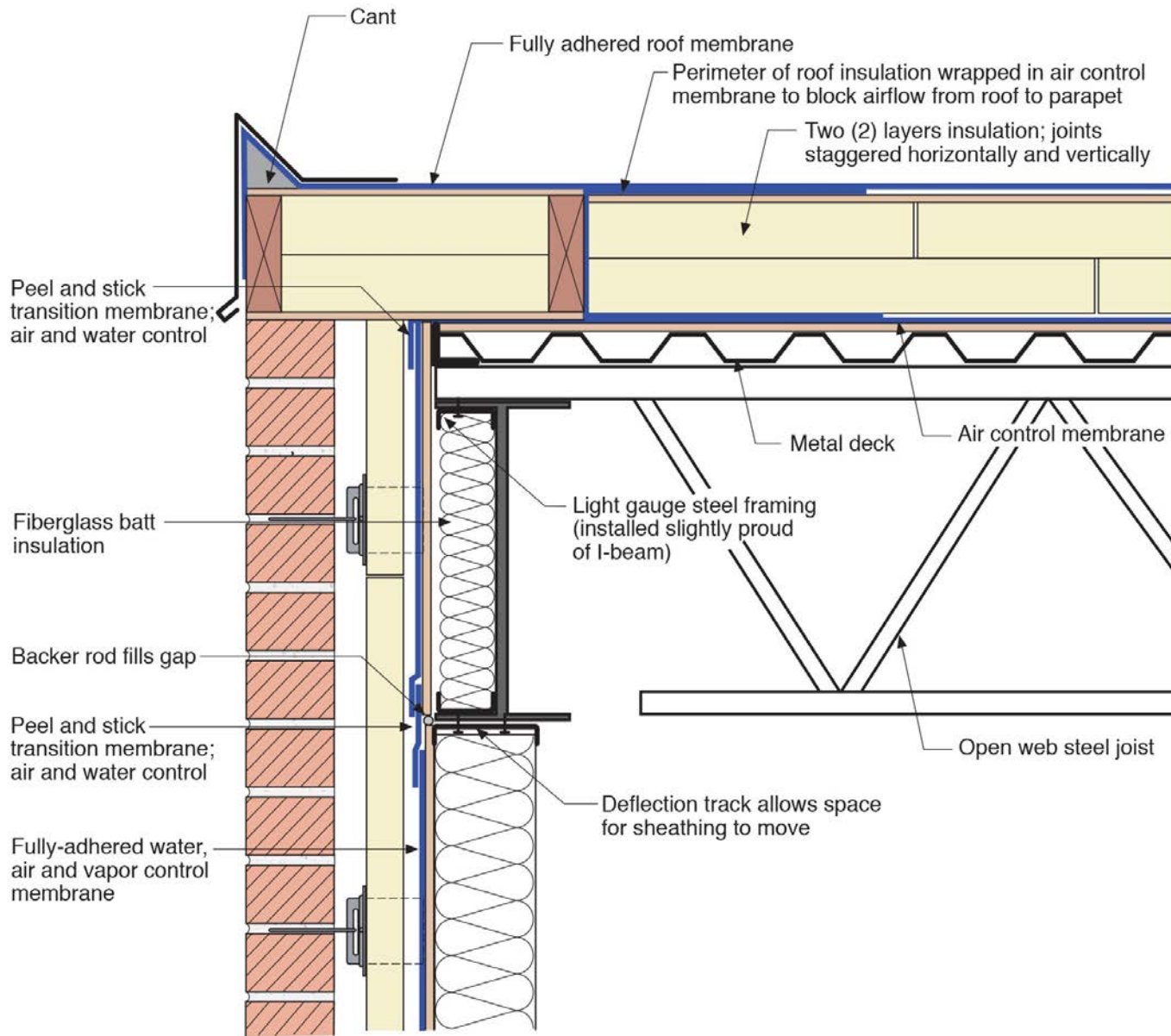

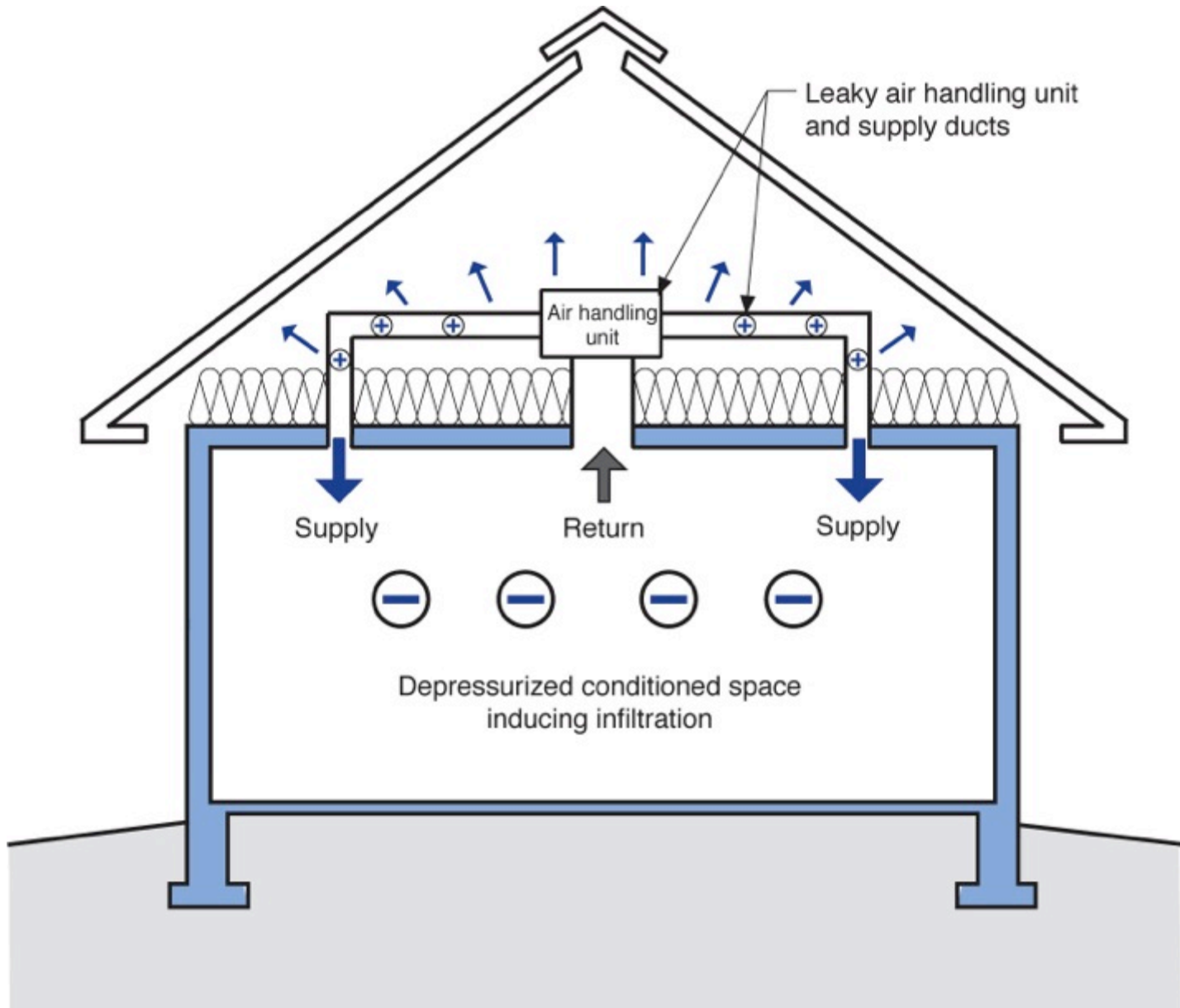





Houses With Vented Attics Suck

Houses With Vented Attics Suck
Not all the Time.....but.....

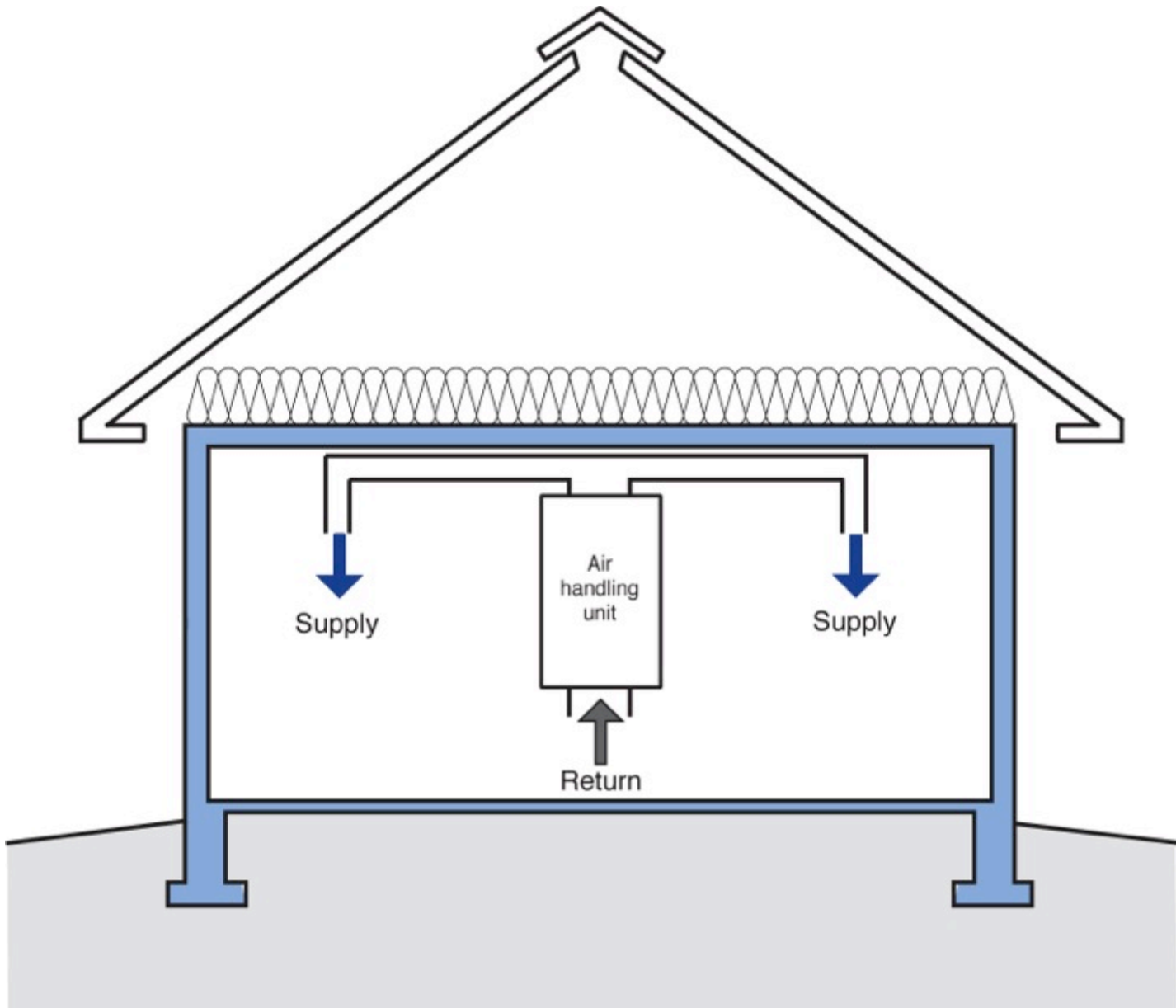

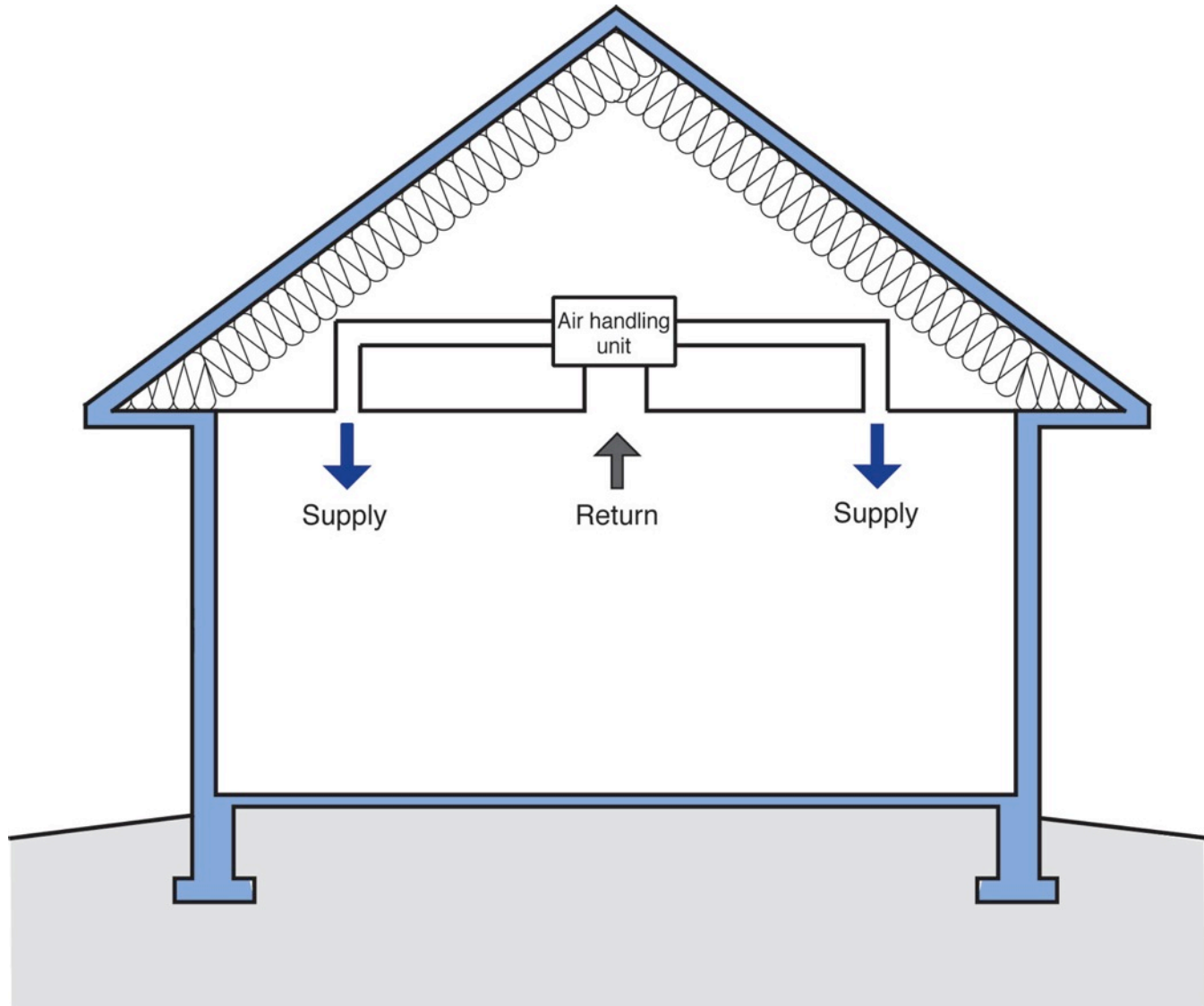







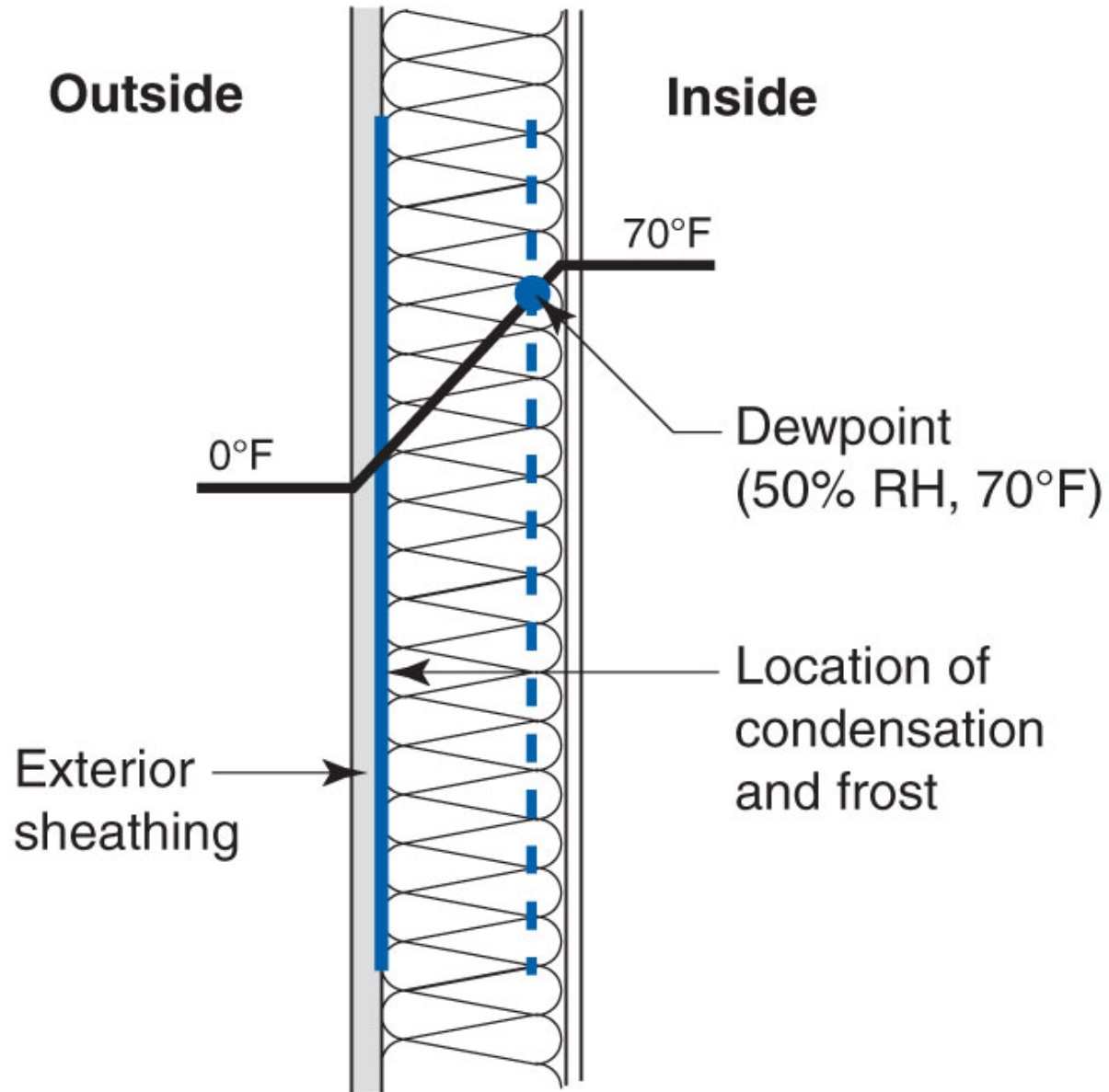



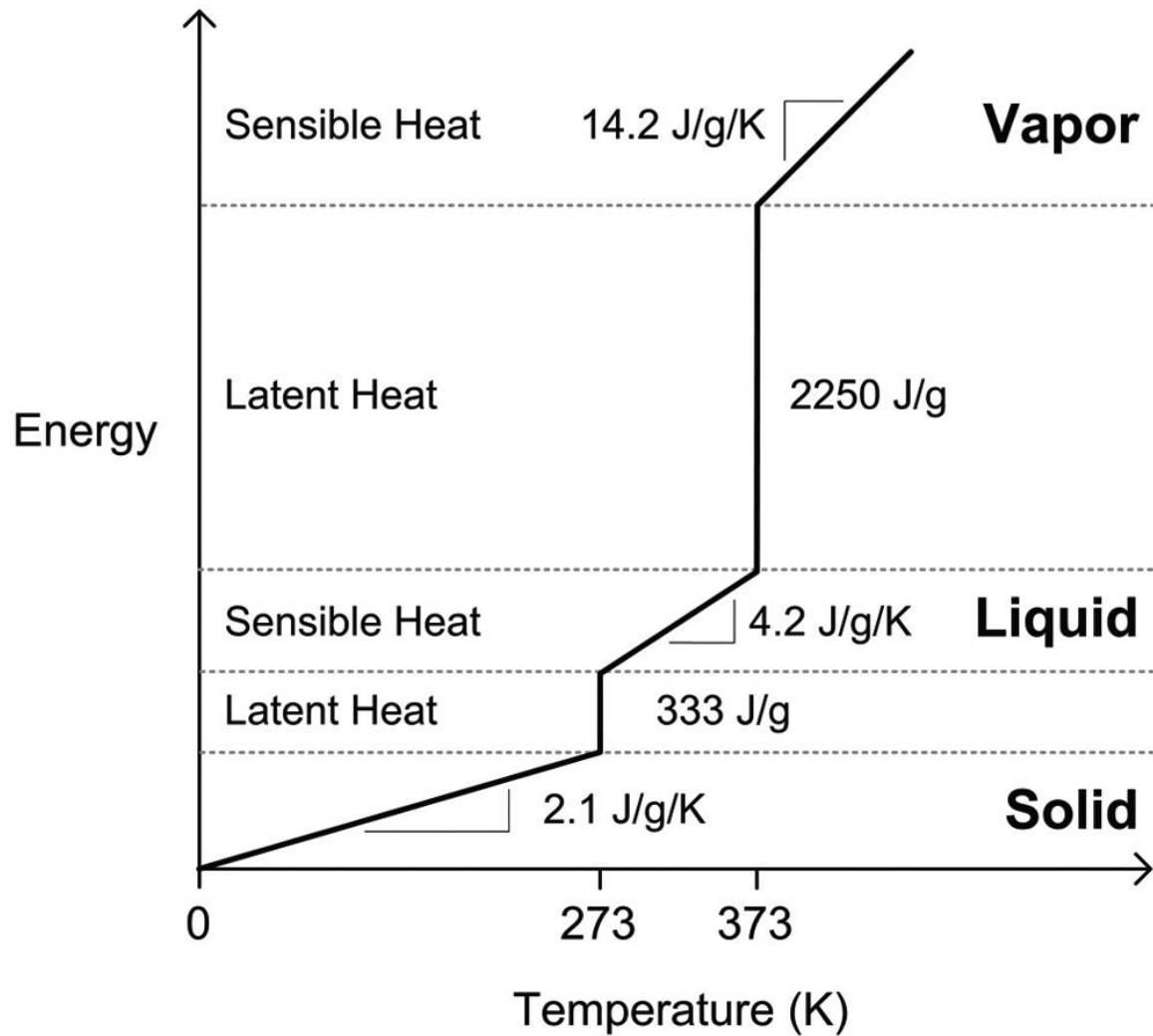

Simple linearized energy-temperature relation for water

From Straube & Burnett, 2005

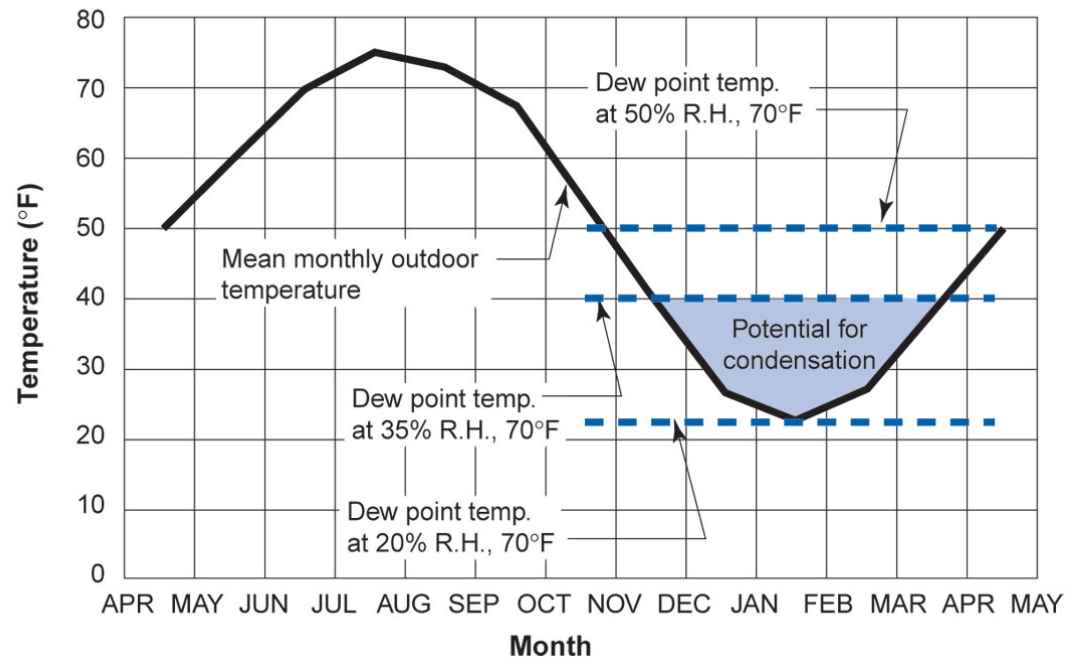
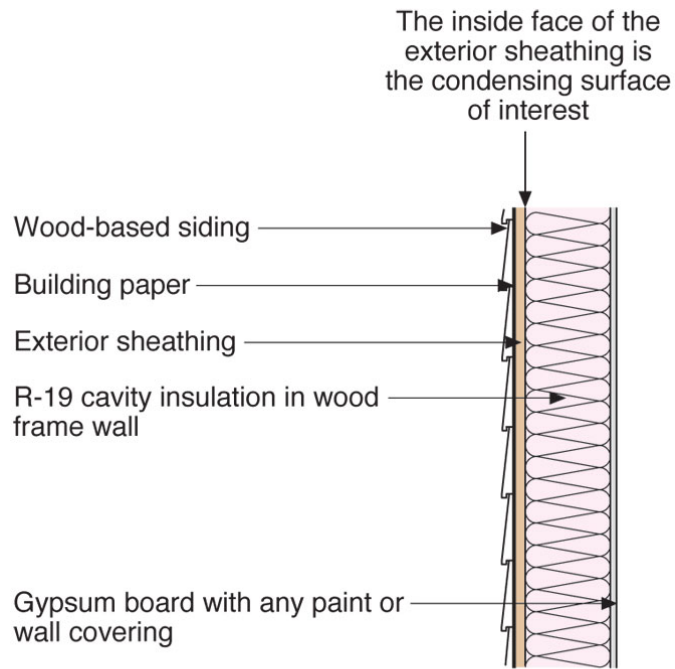

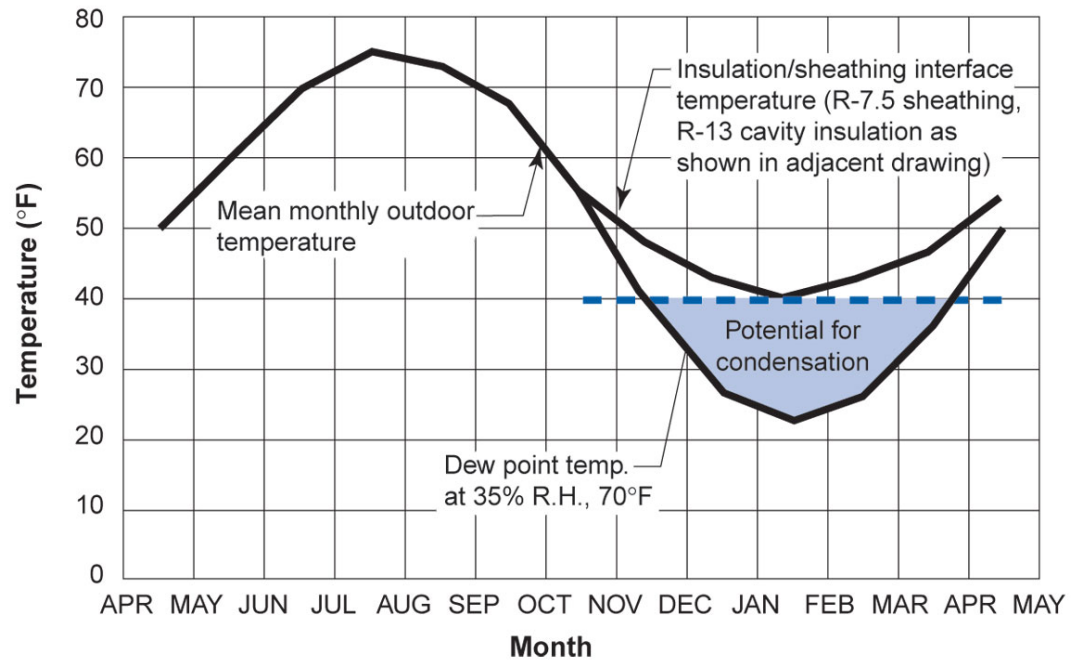
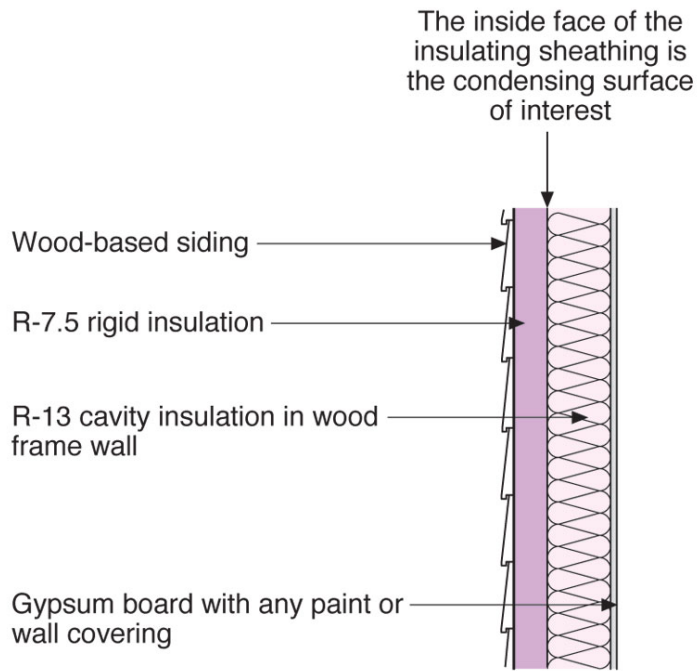

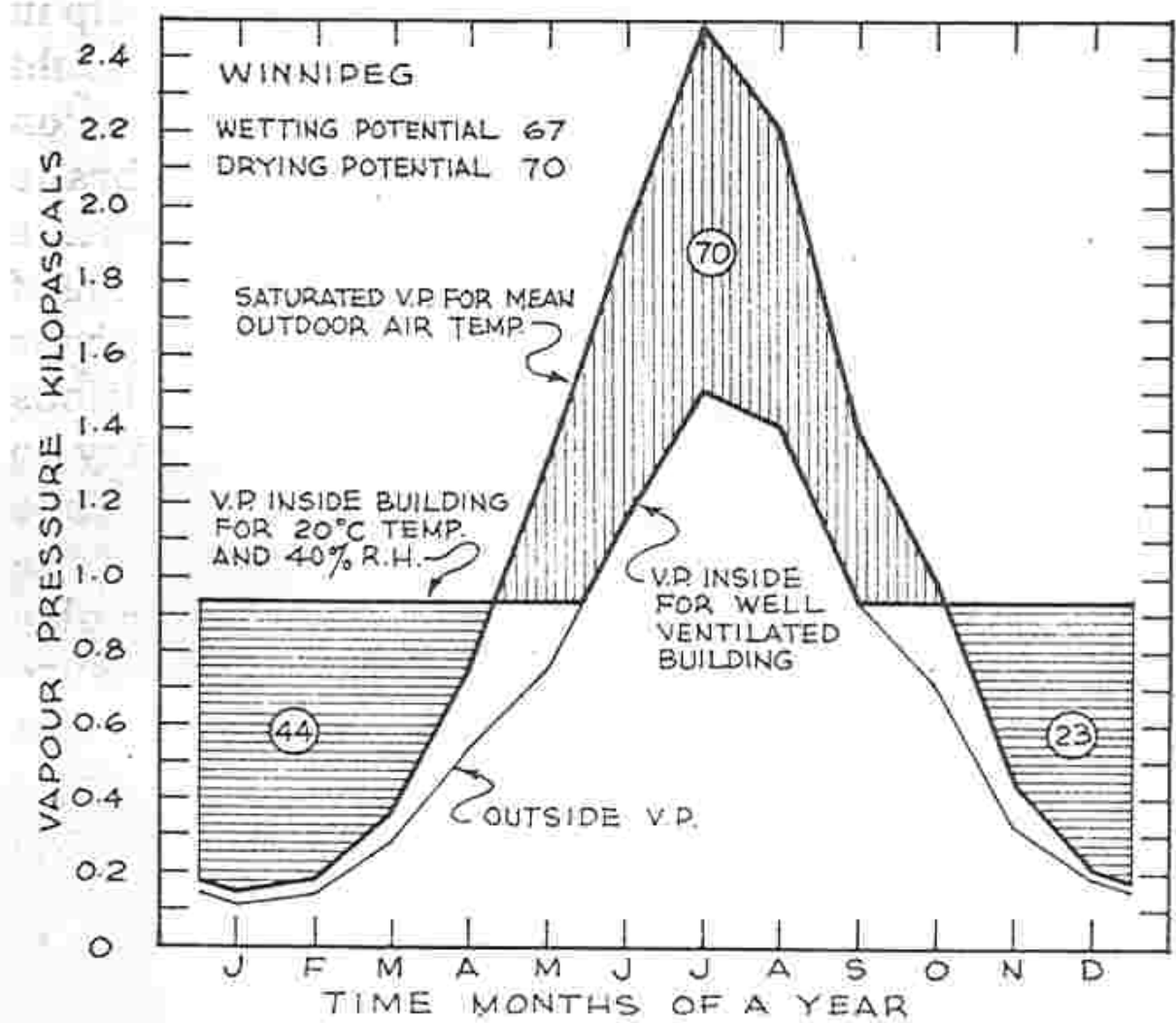
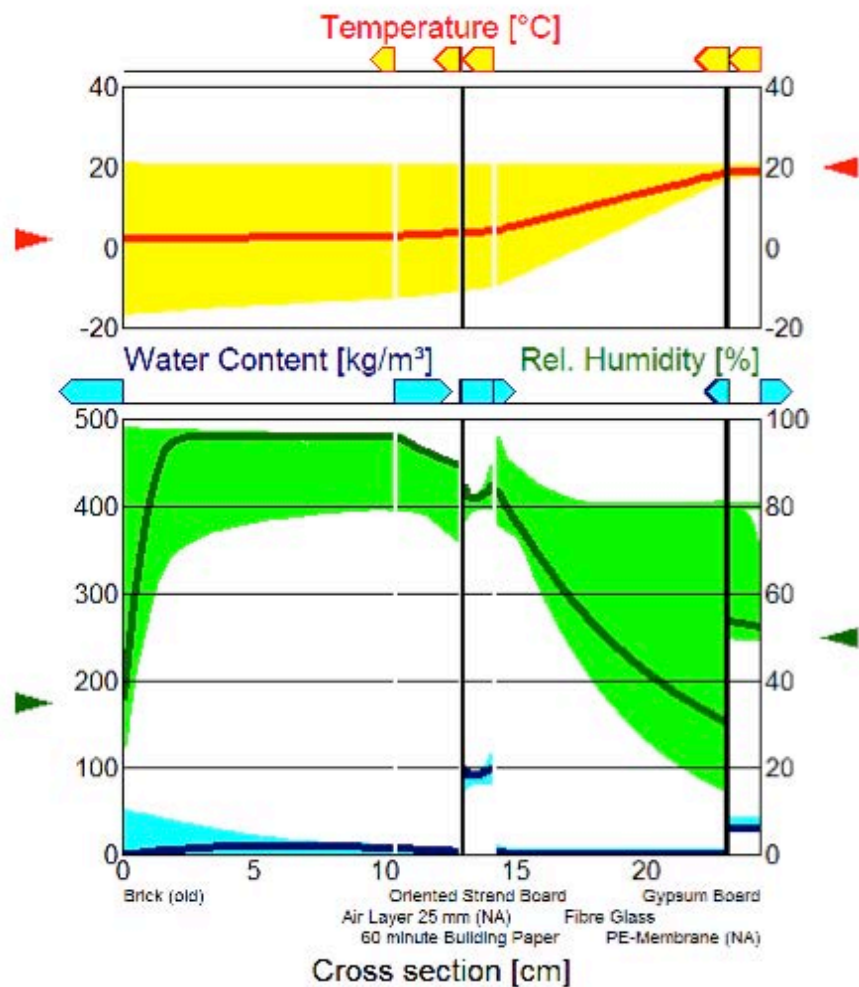

Figure 8-7. Outside vapour pressure, saturated vapour pressure and inside vapour pressure for Winnipeg.



WUFI® 3.3 Pro. IBP
Run

16 Feb
2001

100%

0%

100%

0%

WUFI 3.3 Pro. IBP Run interface showing a compass rose, date (16 Feb 2001), and control buttons for simulation (Run, Stop, Pause, Off) and a slider for time step (1h, 1d, 1m).

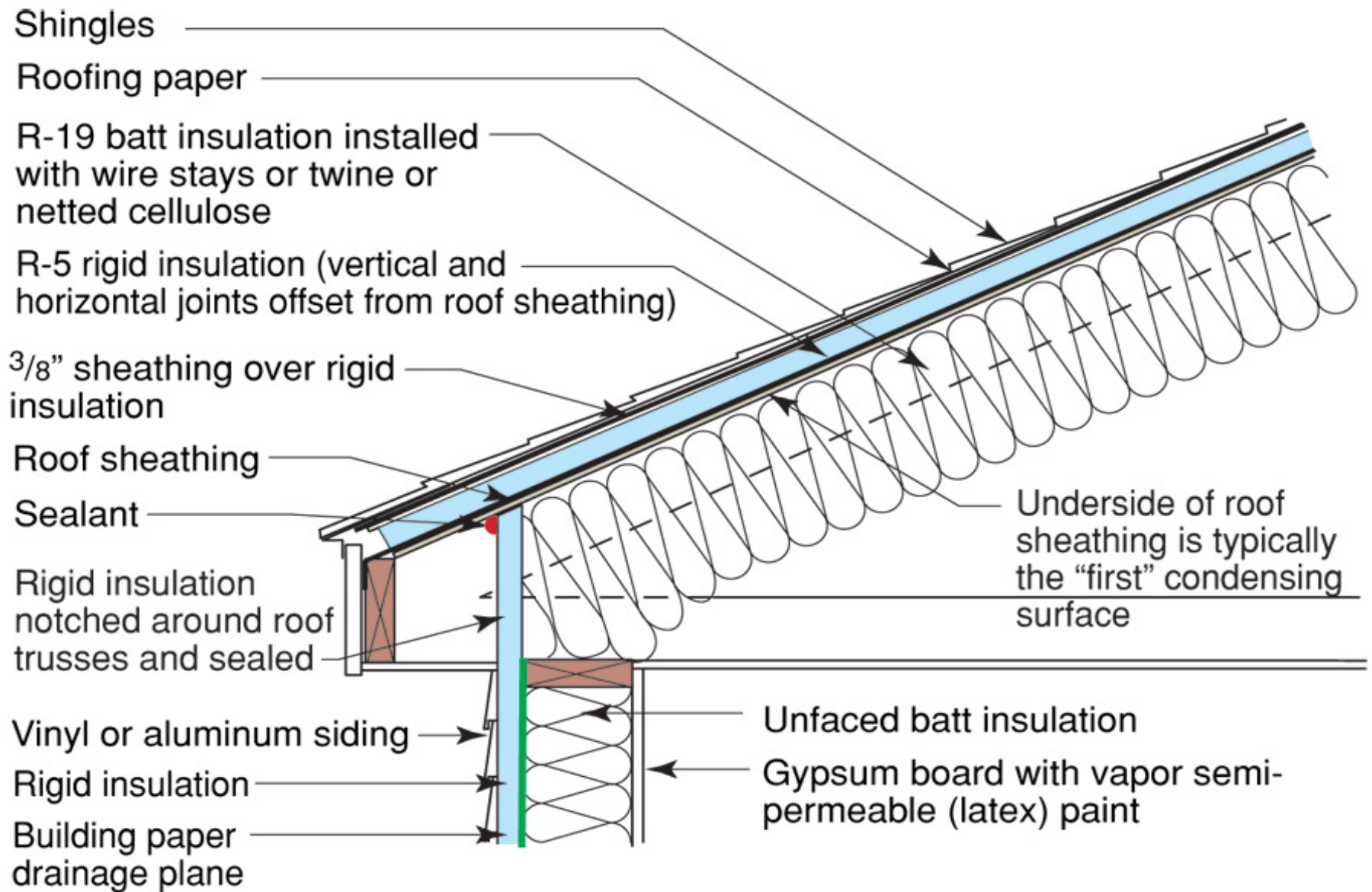

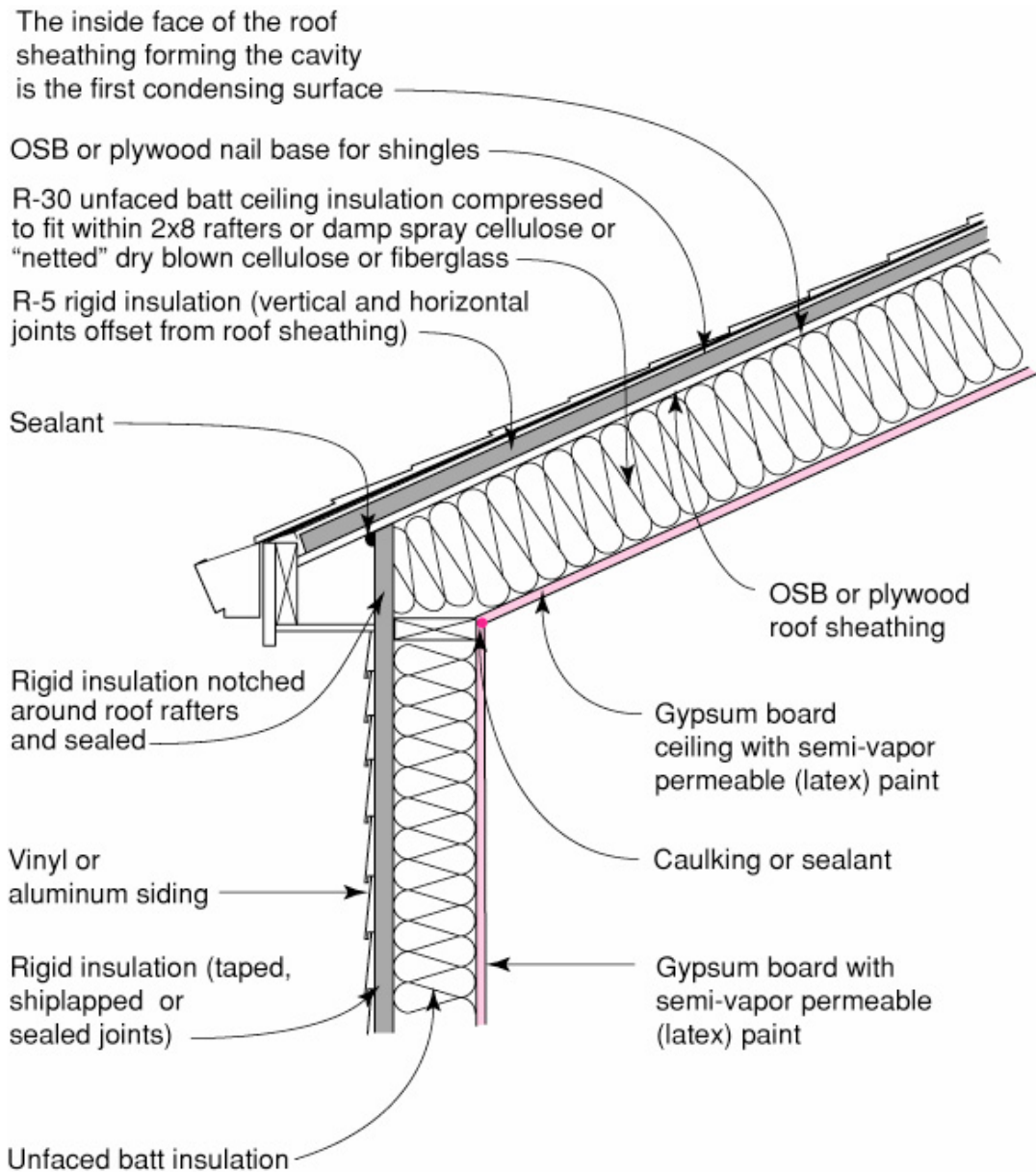

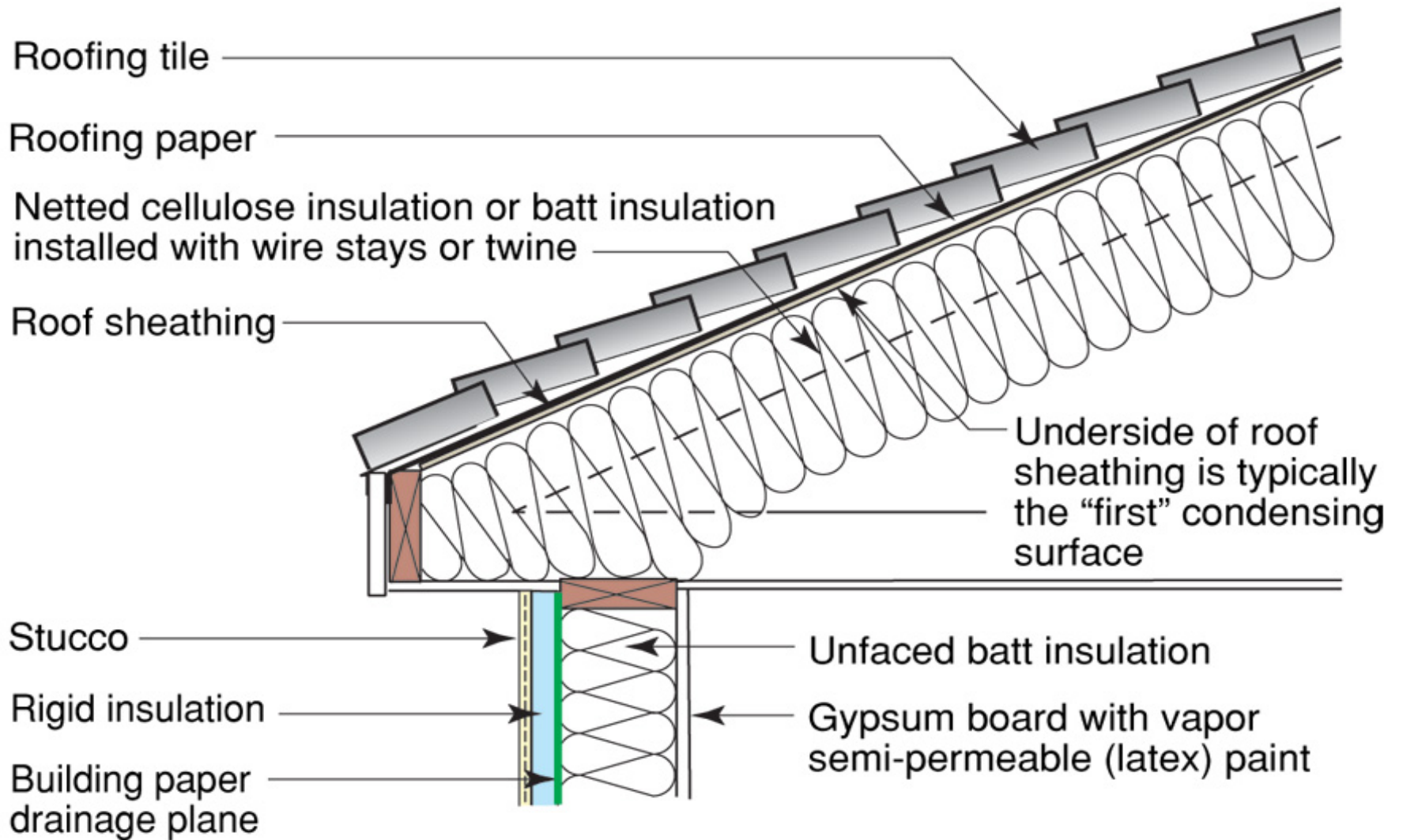







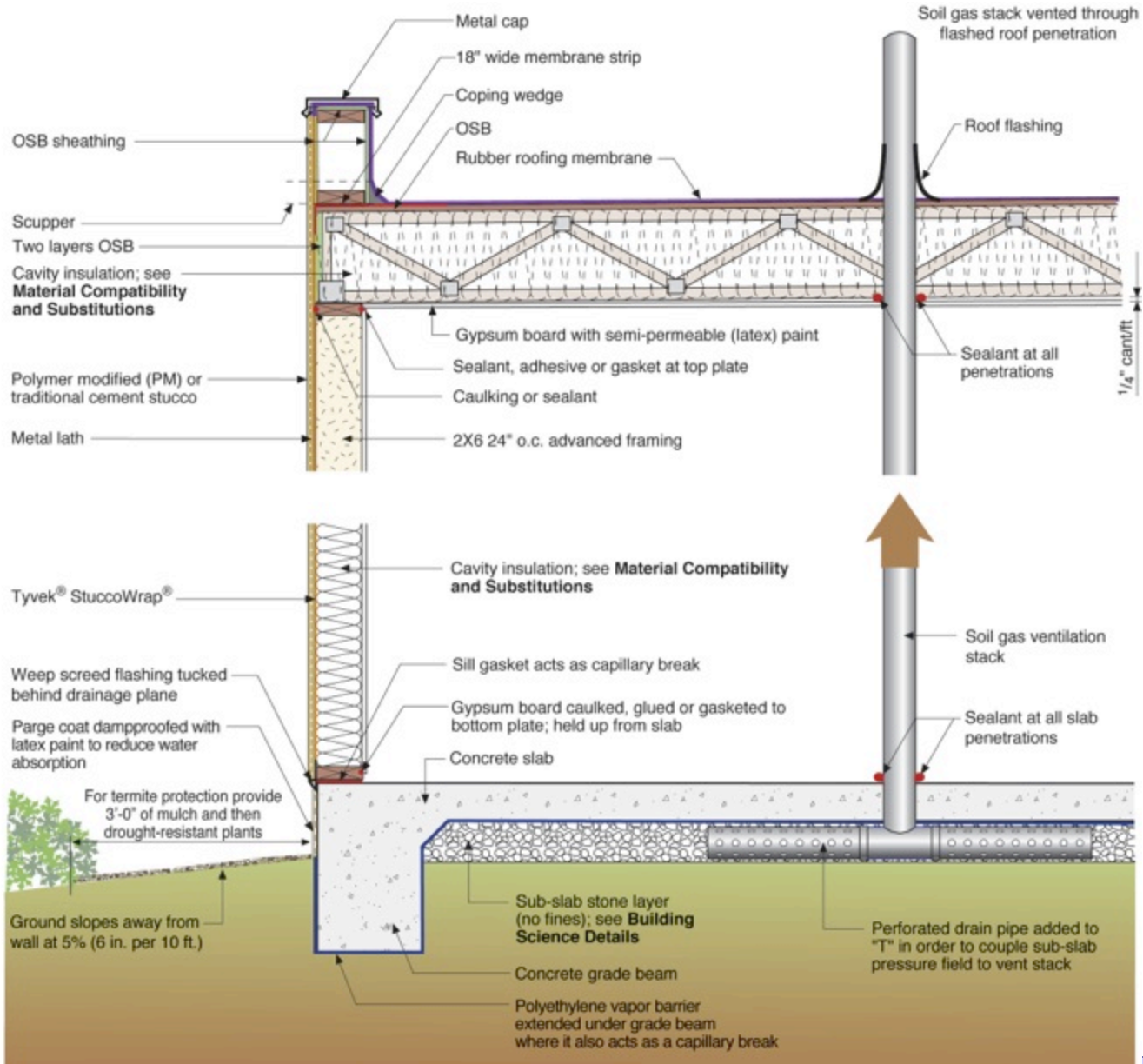

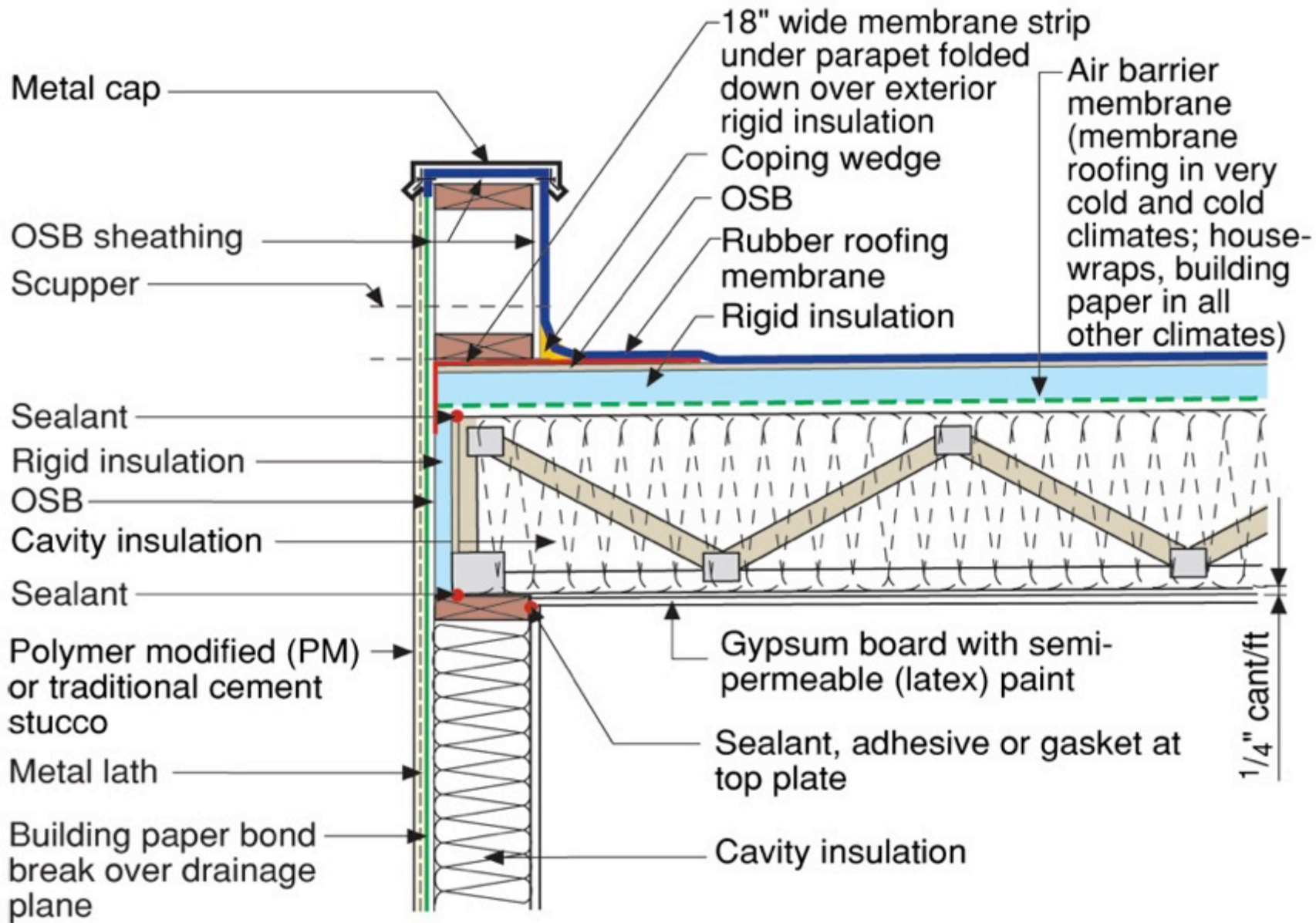

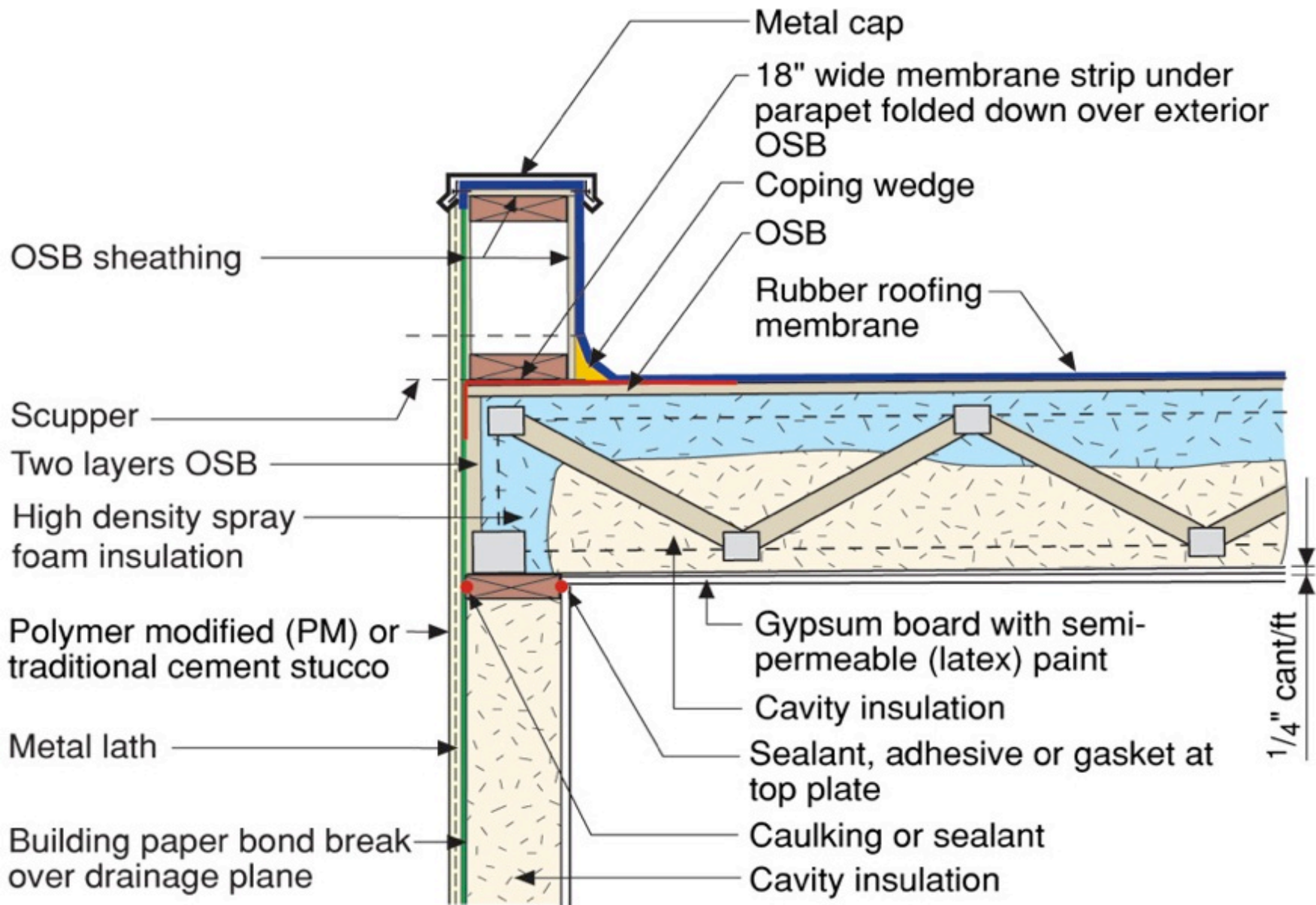

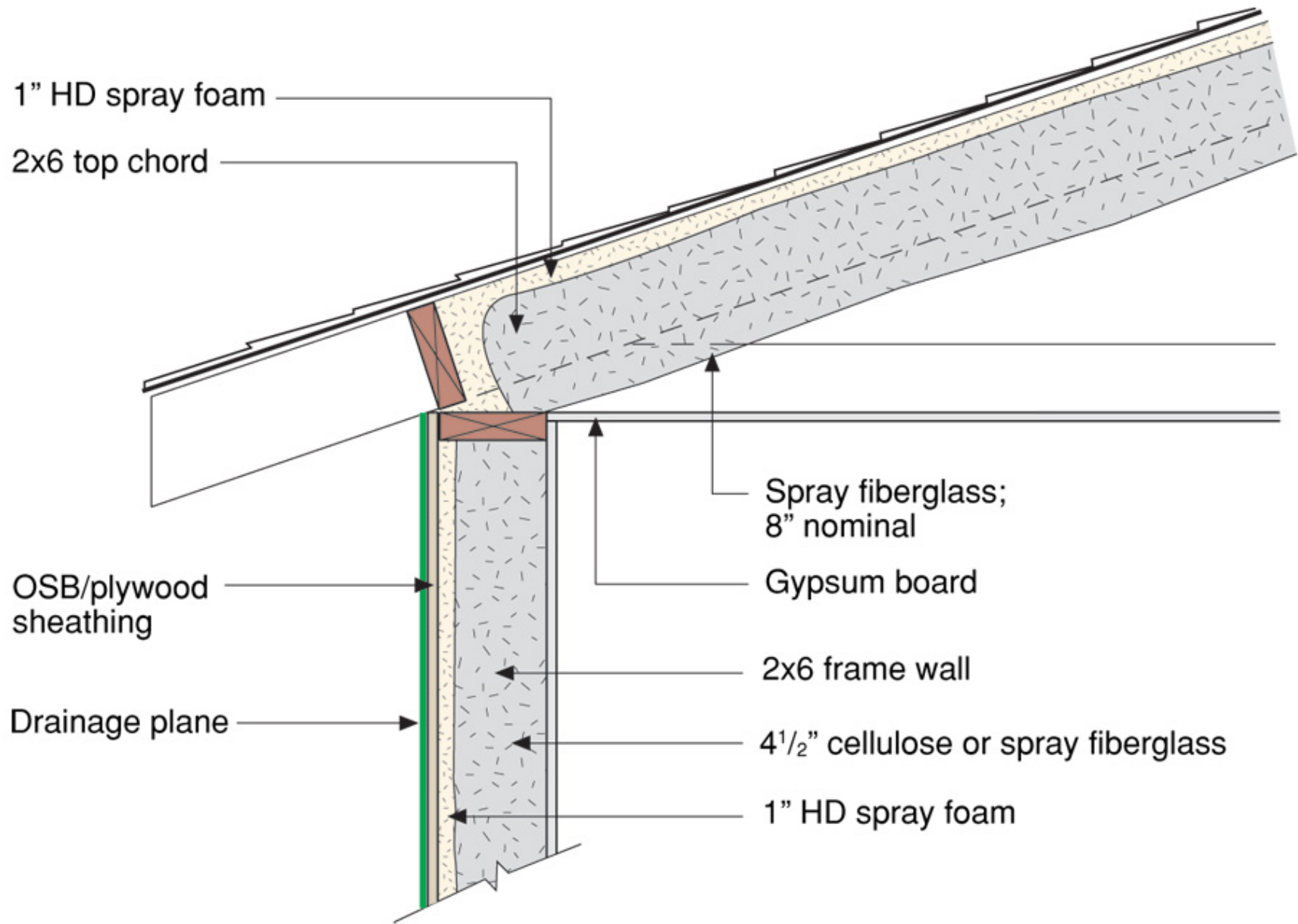

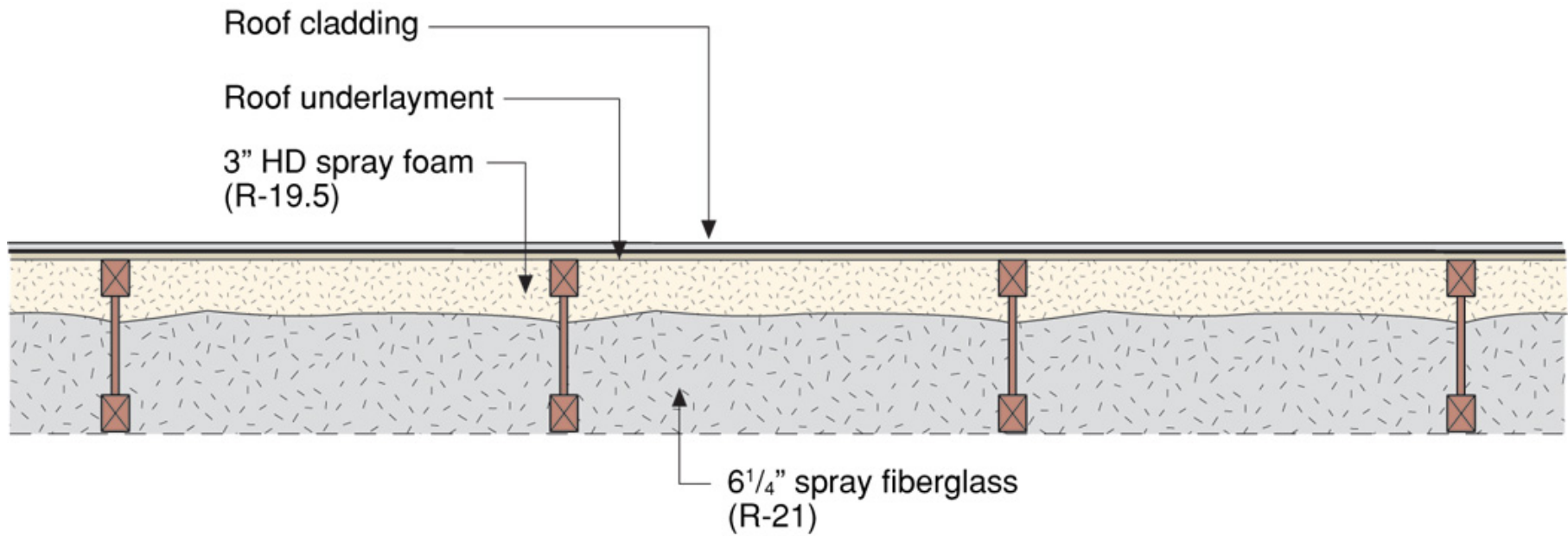

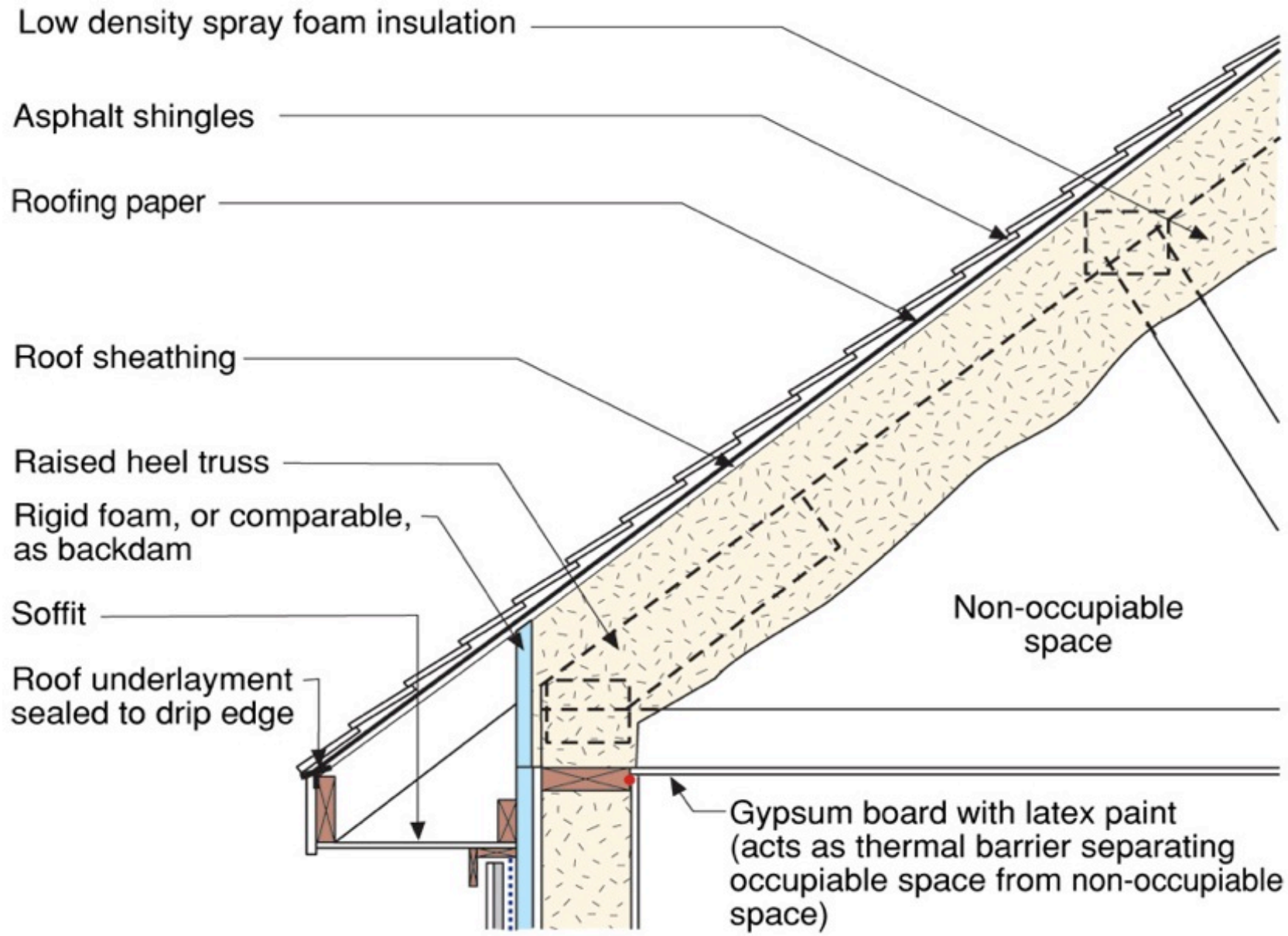



Map of DOE's Proposed Climate Zones

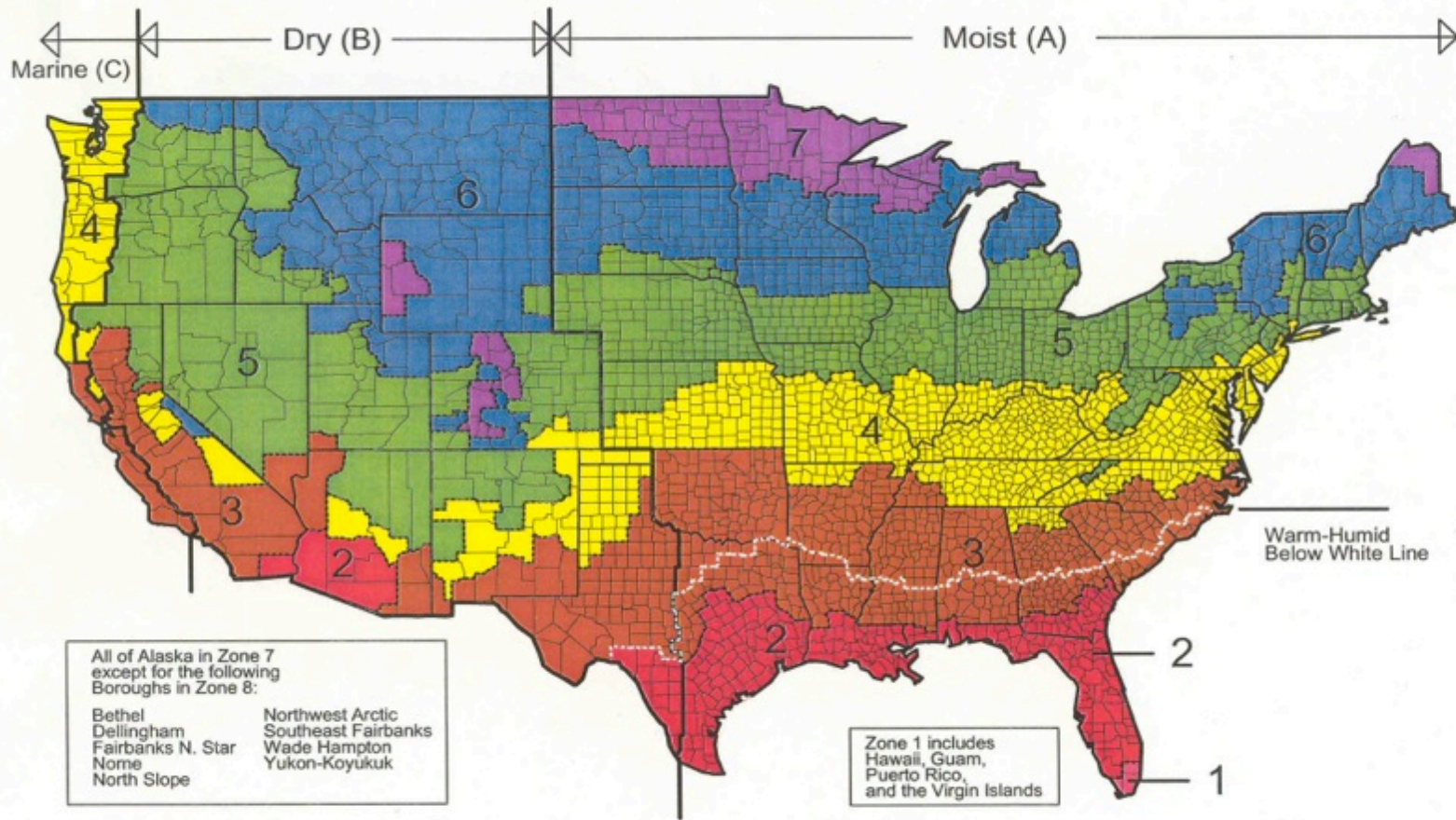

March 24, 2003







Conditioned Attics Not Unvented Attics











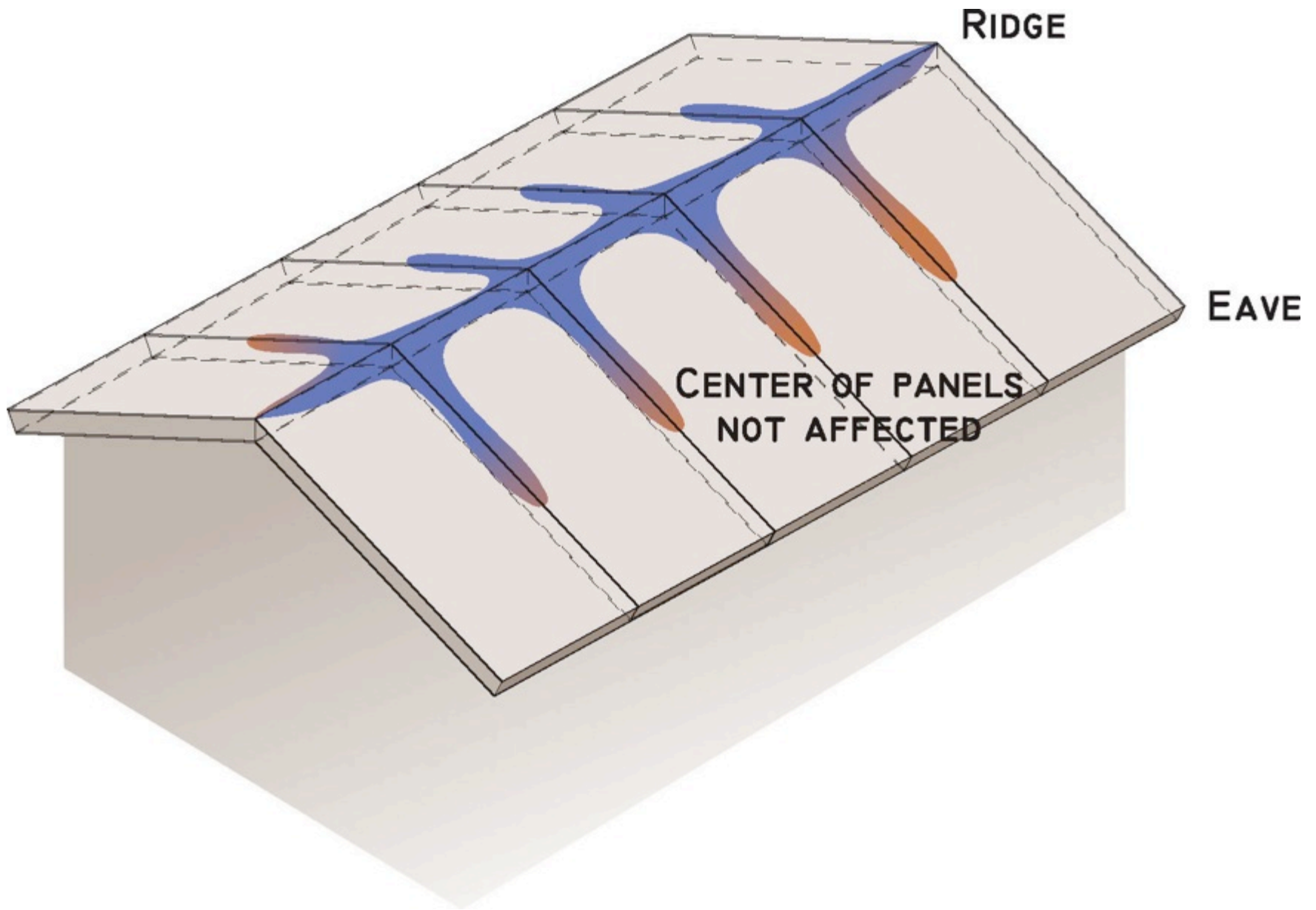

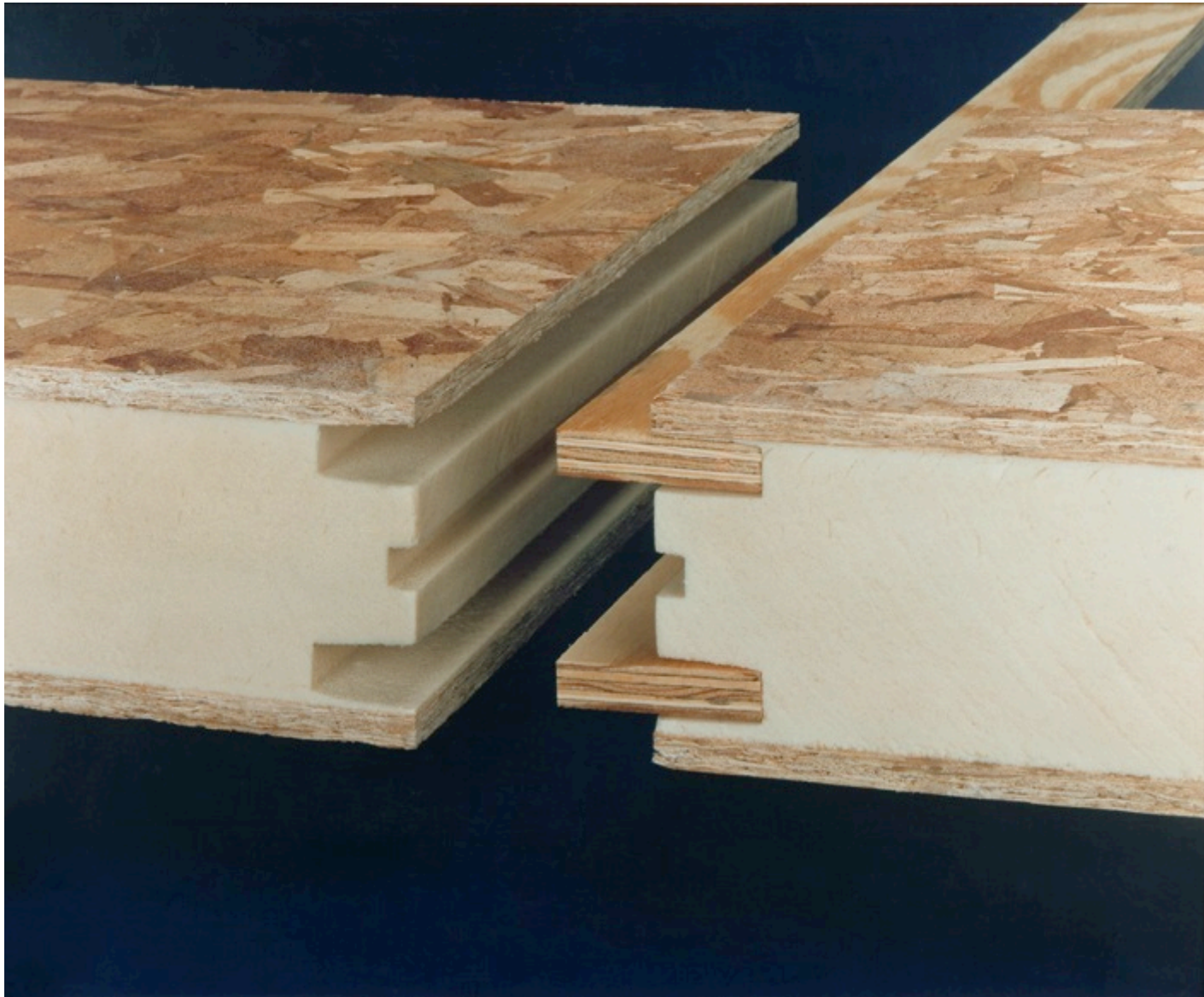







Step 1

- Remove strip of OSB from each side of ridge

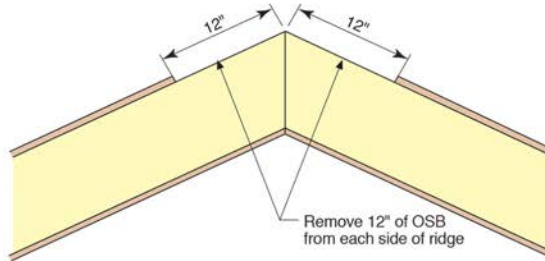

Step 2

- Create air seal with strip of vapor open membrane (tape seams)
- Vapor open membrane sheet sealed to OSB with acrylic caulk sealant
- Hold vapor open membrane sheet in place with metal strapping

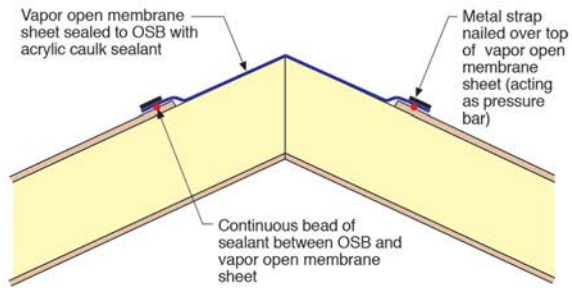

Step 3

- Construct wood ridge vent with 2x2 furring

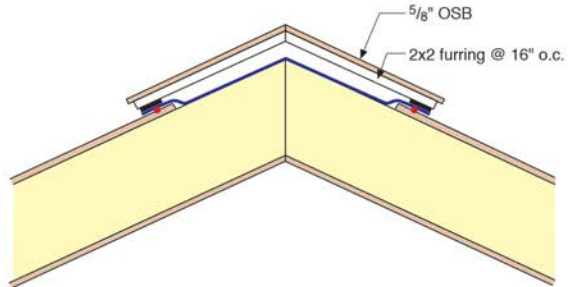

















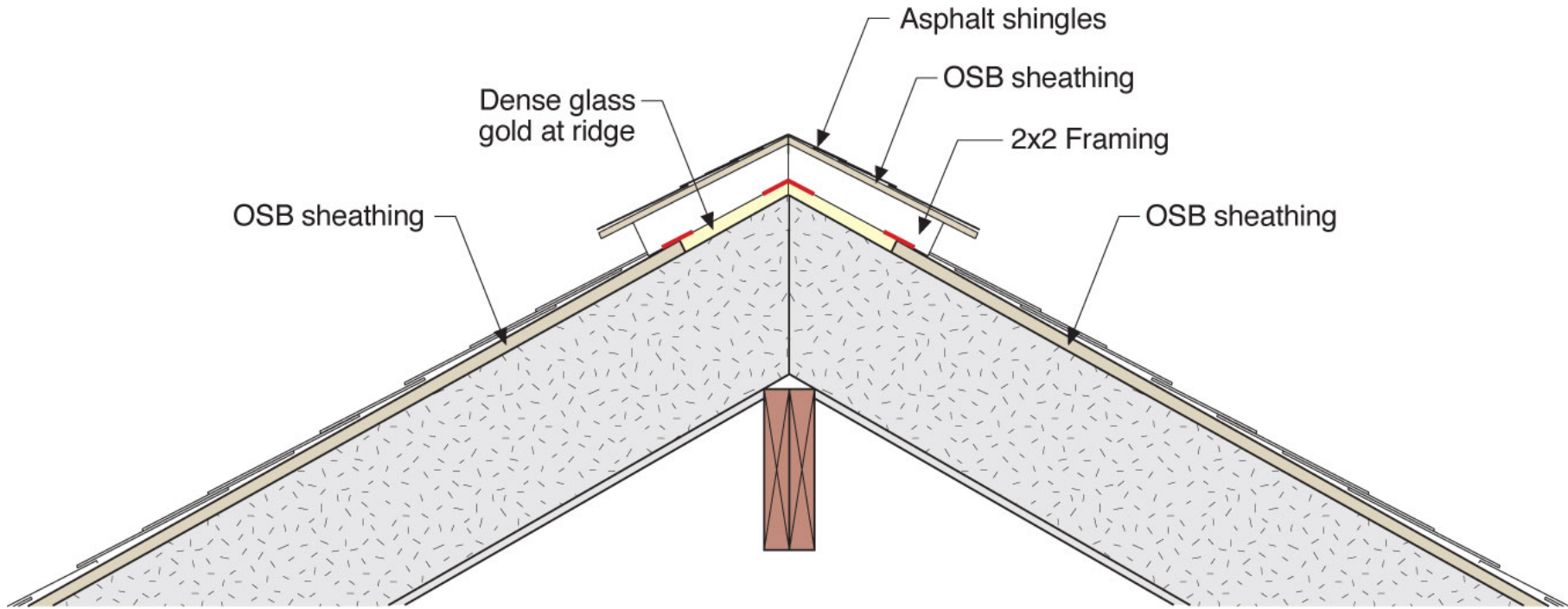

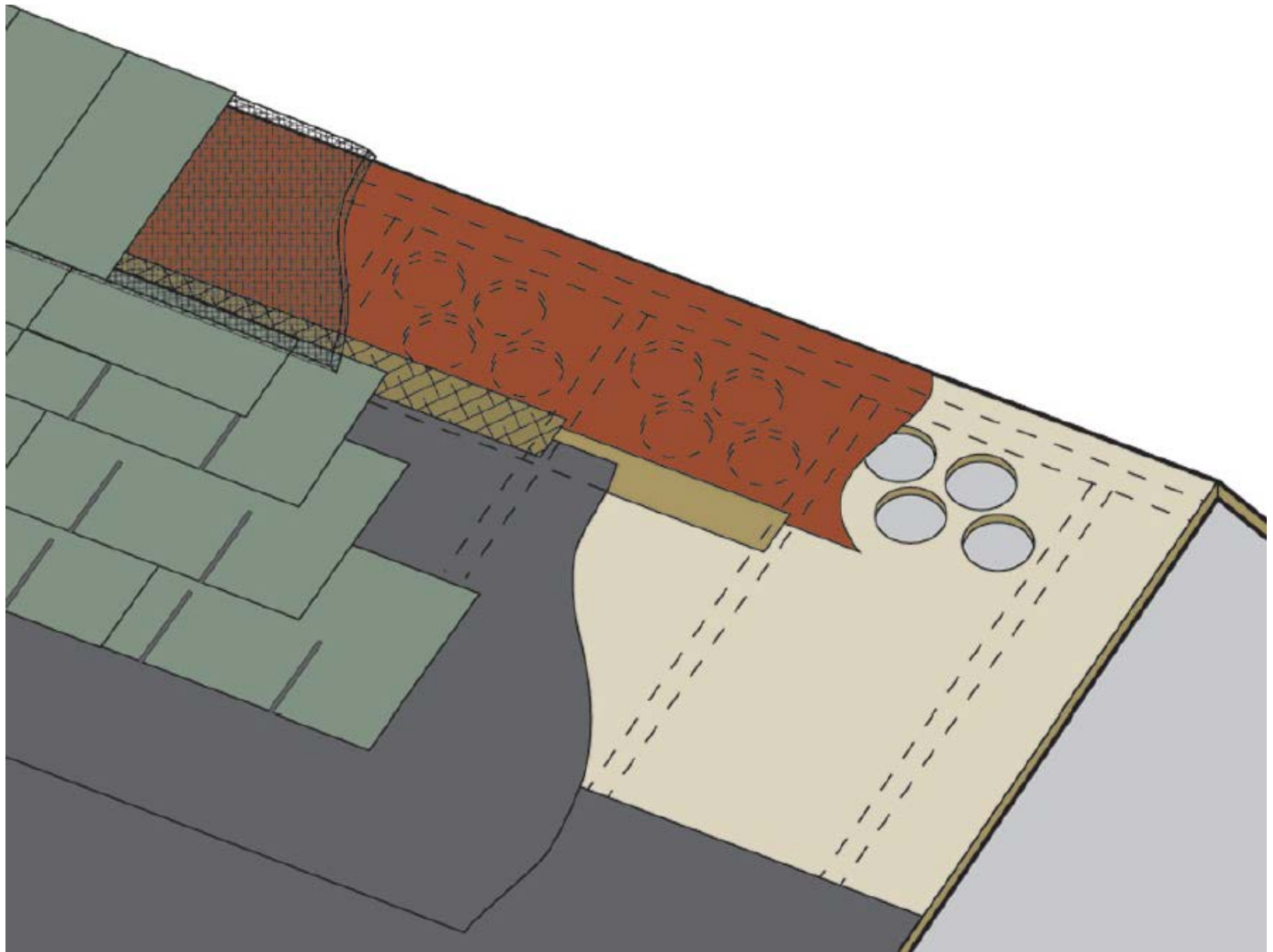

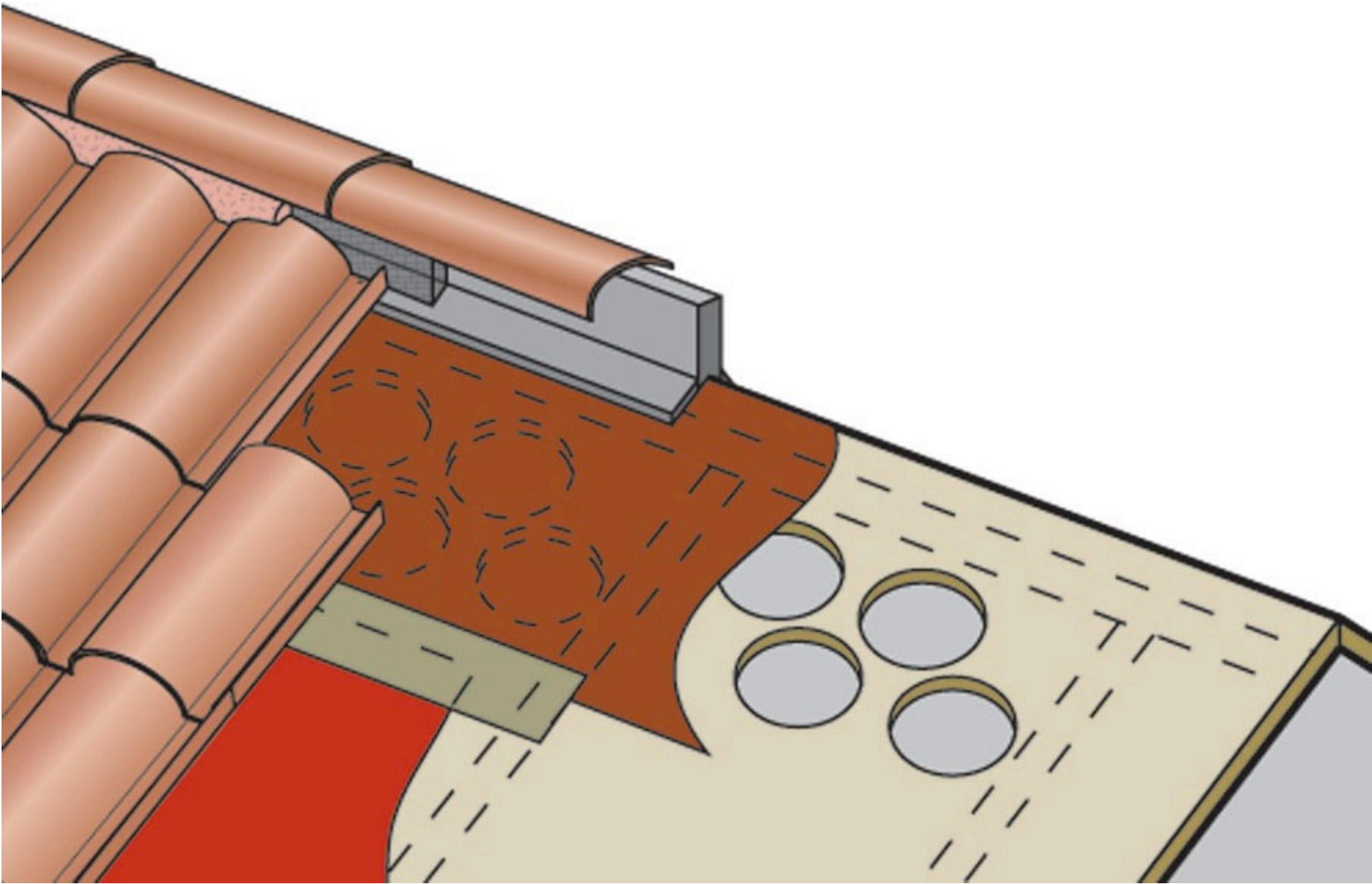

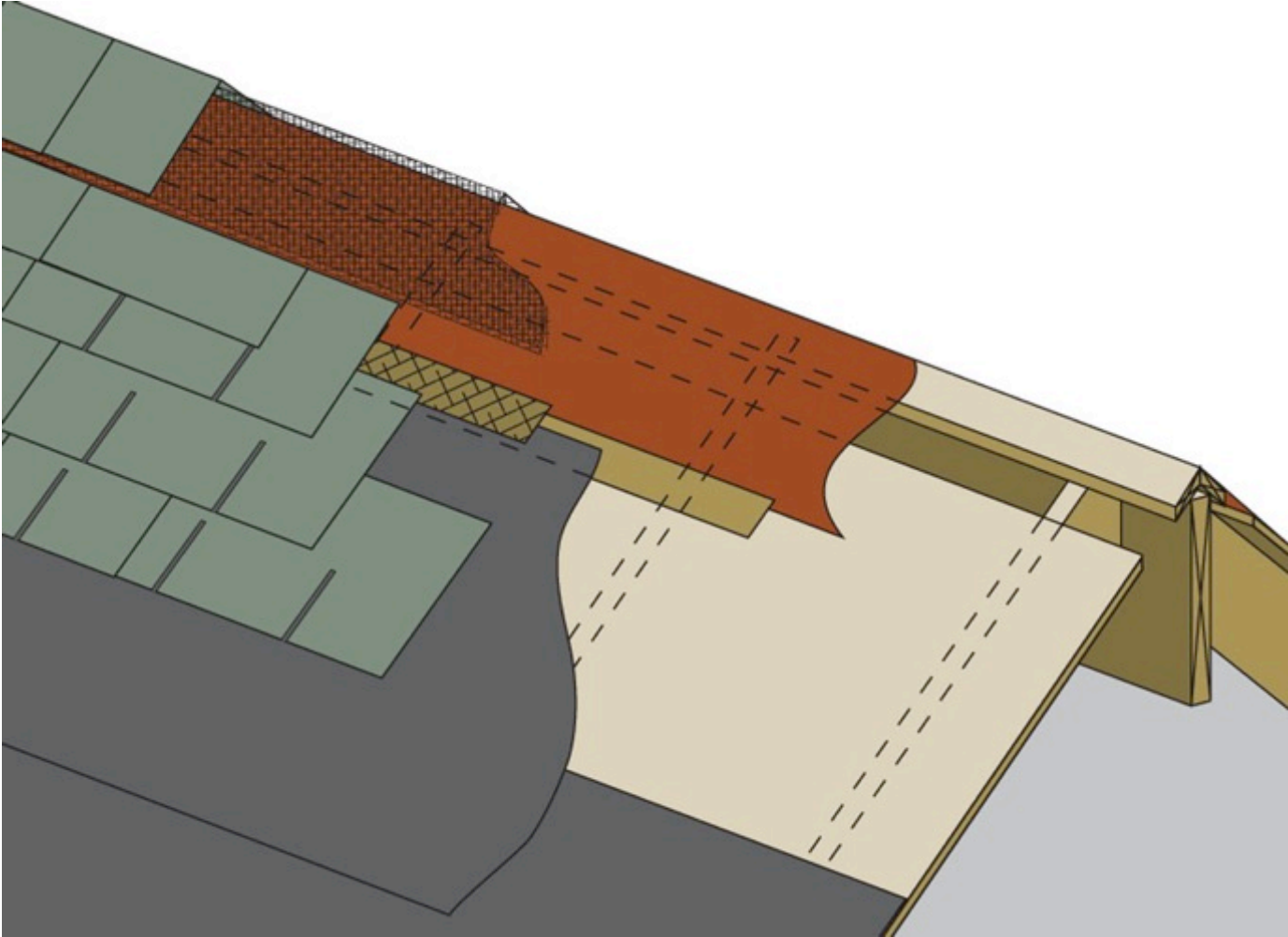

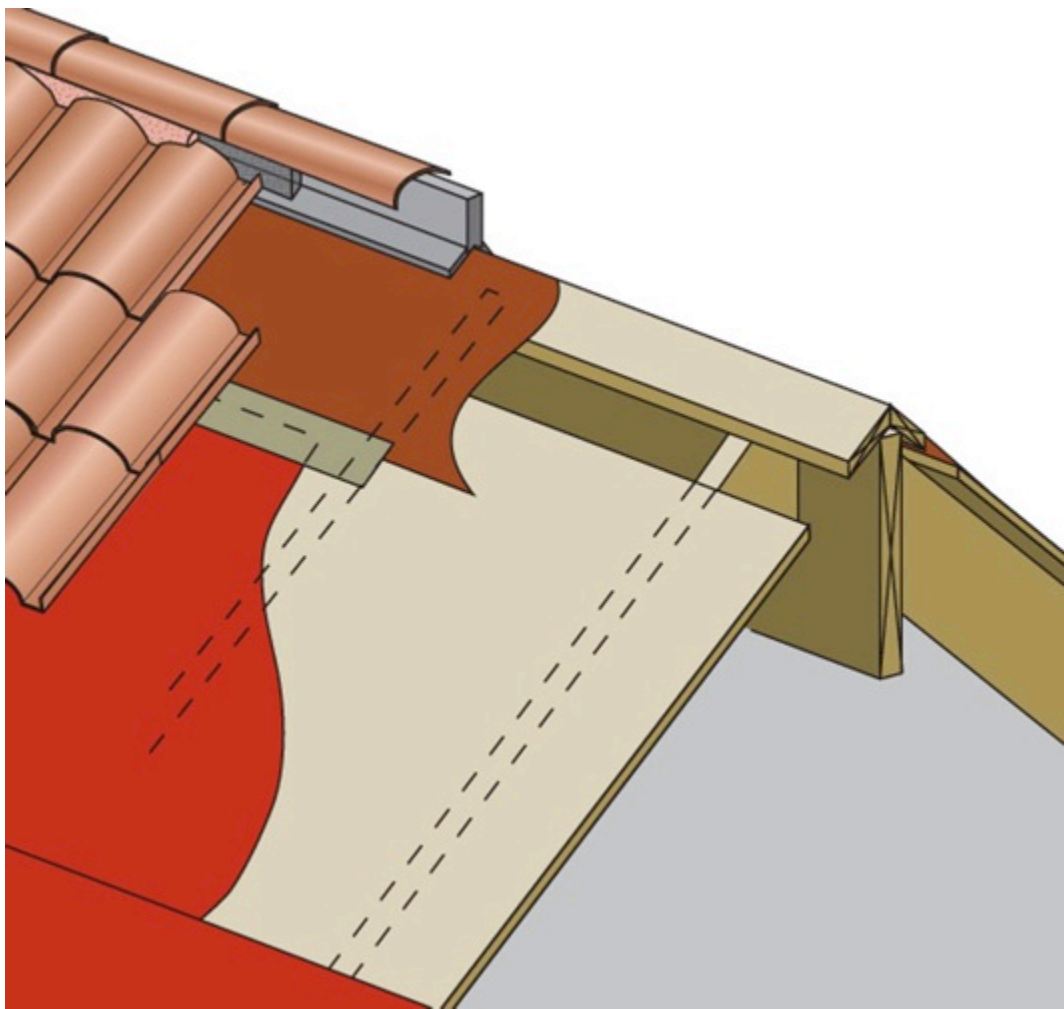









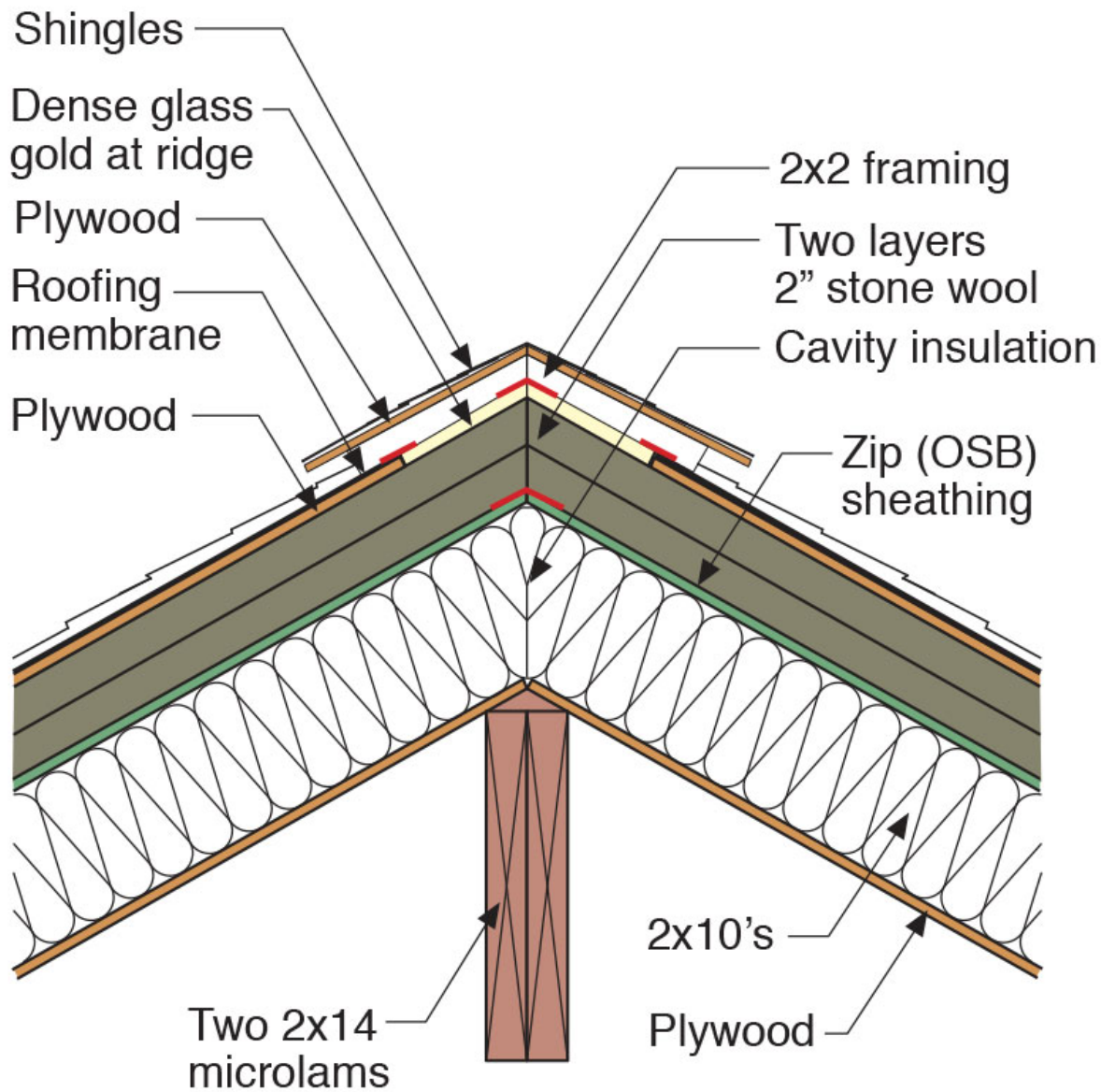



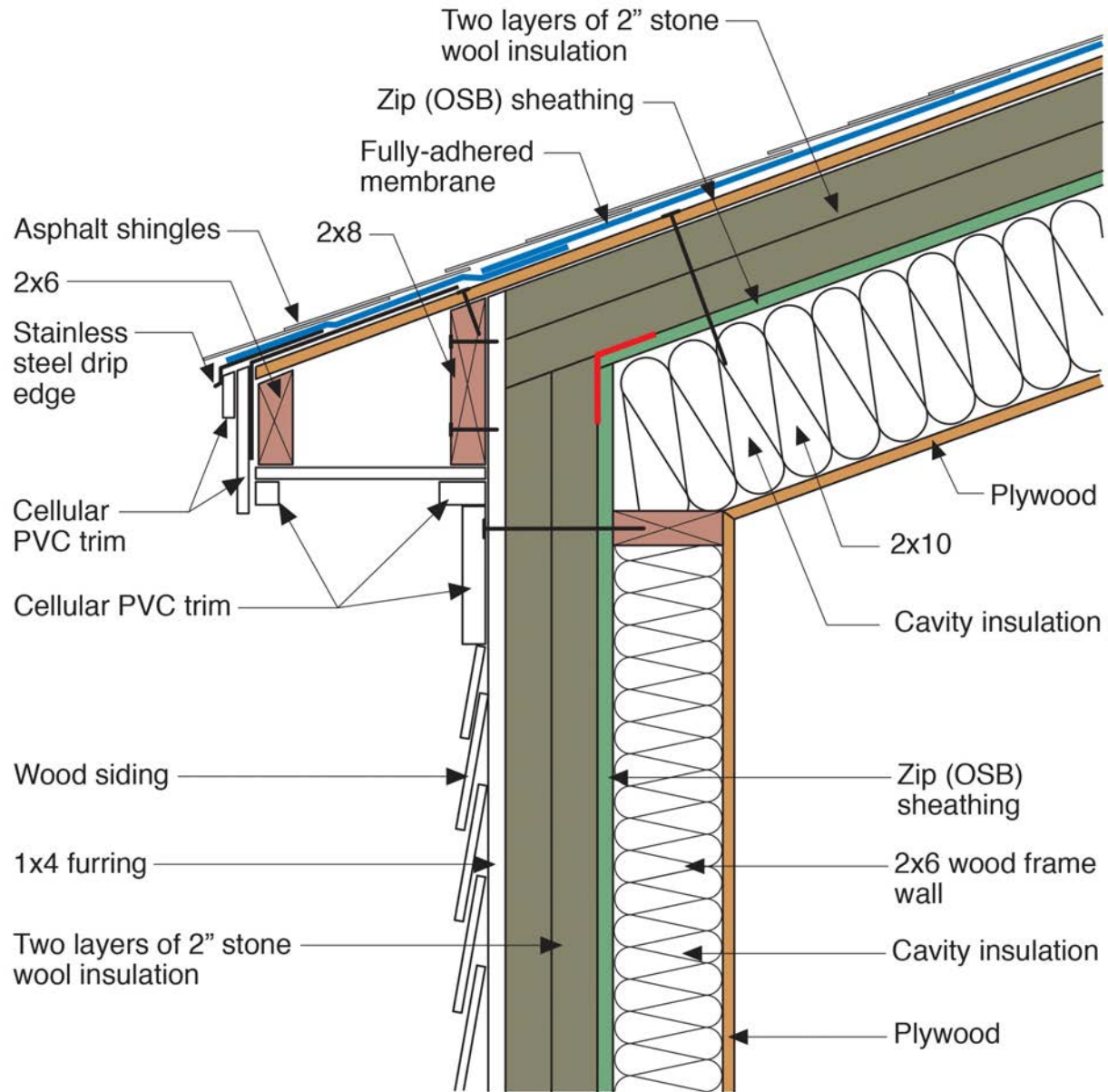

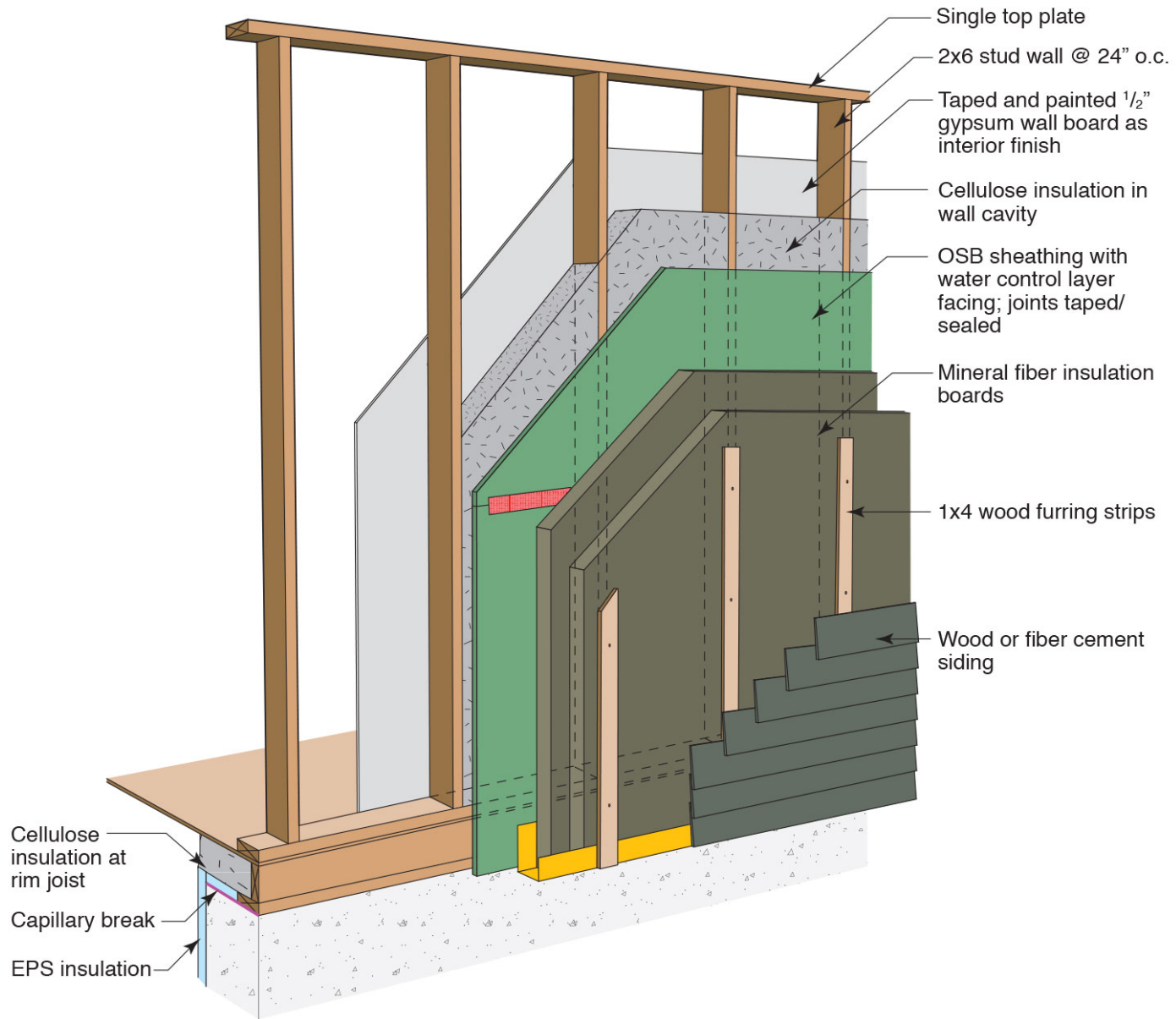

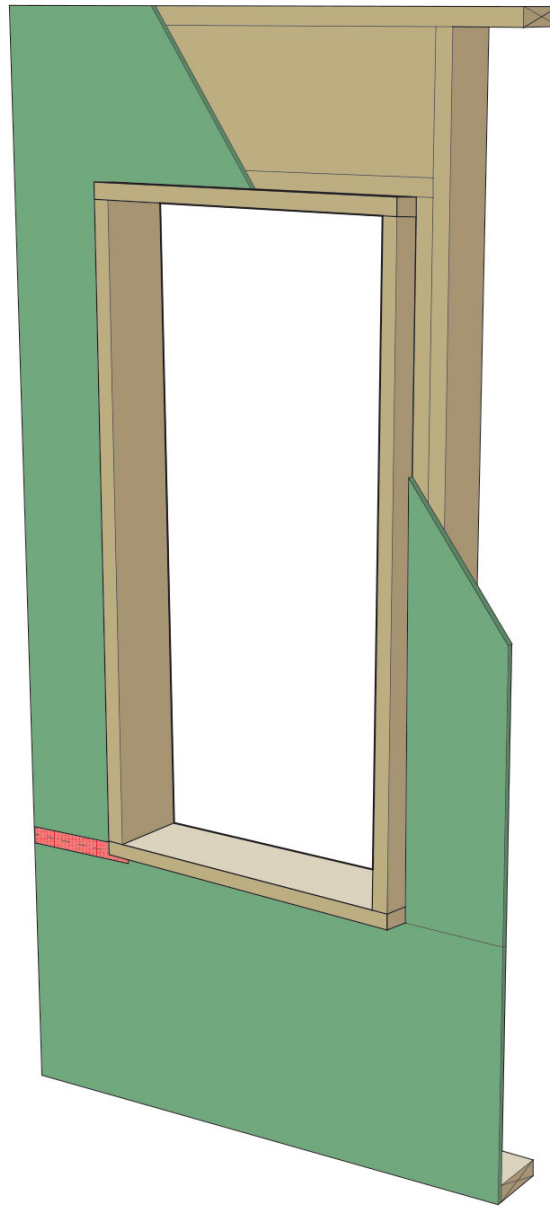

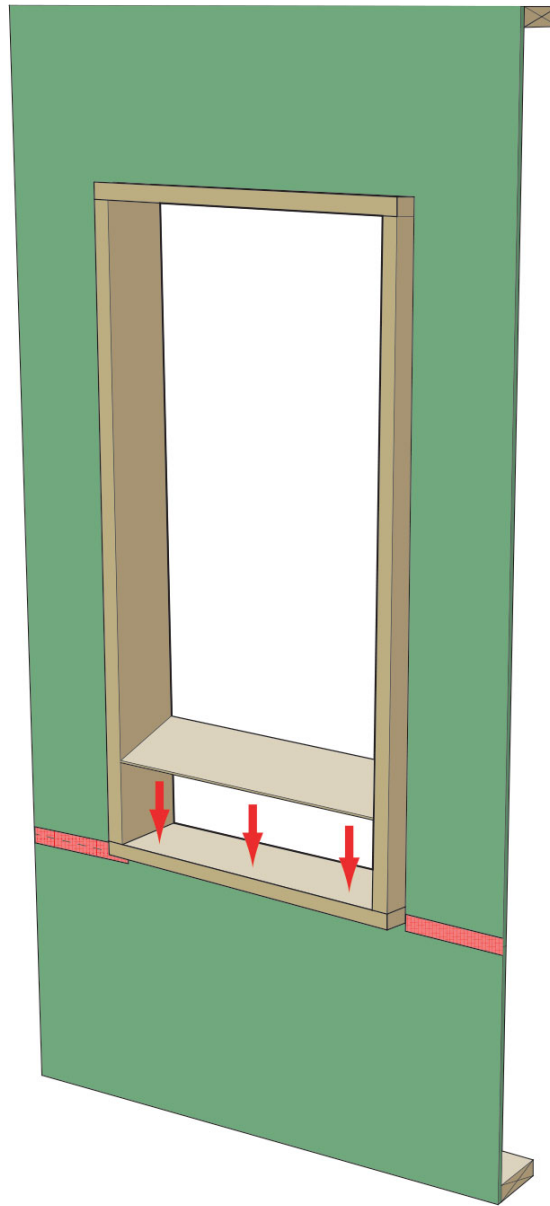

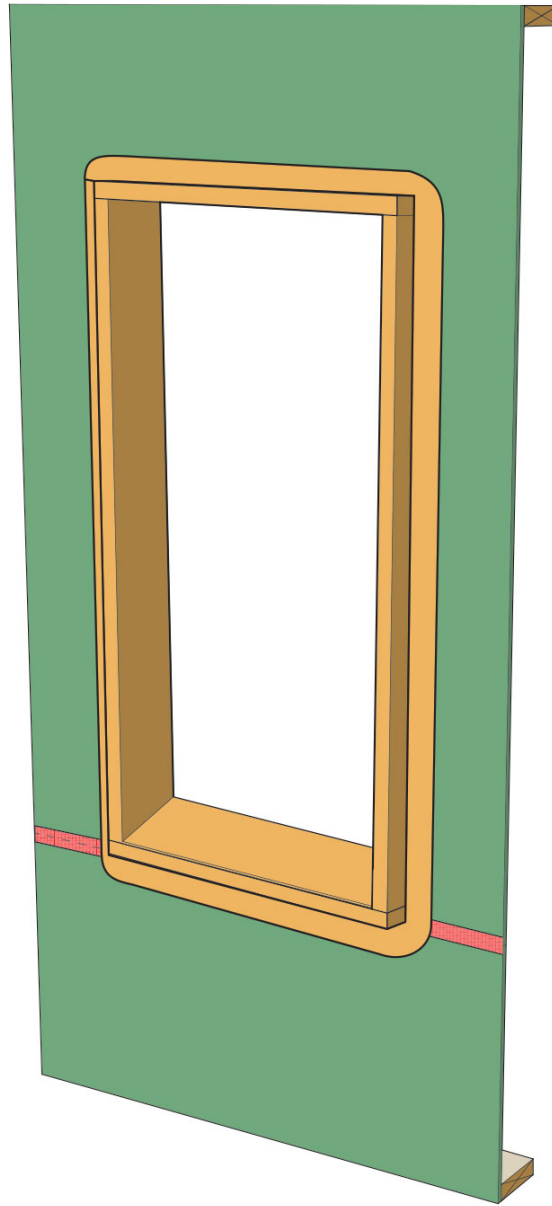

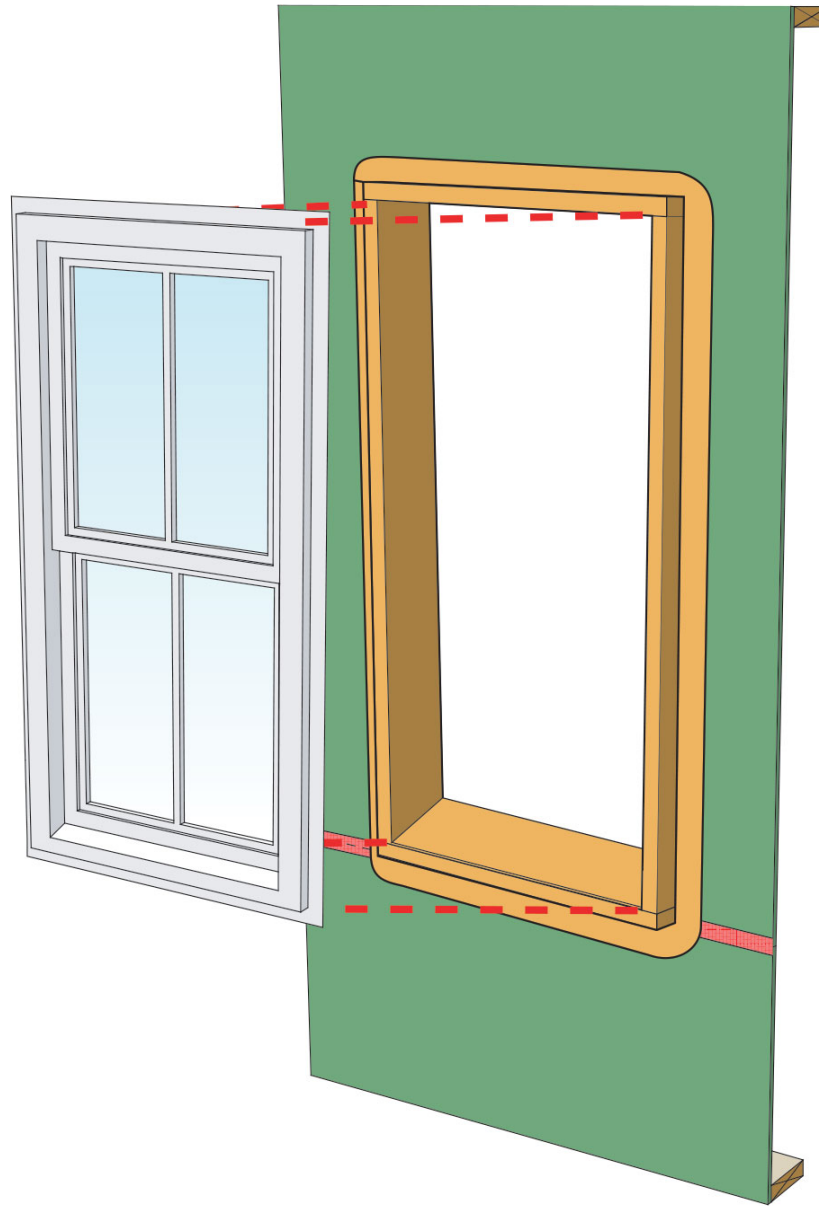

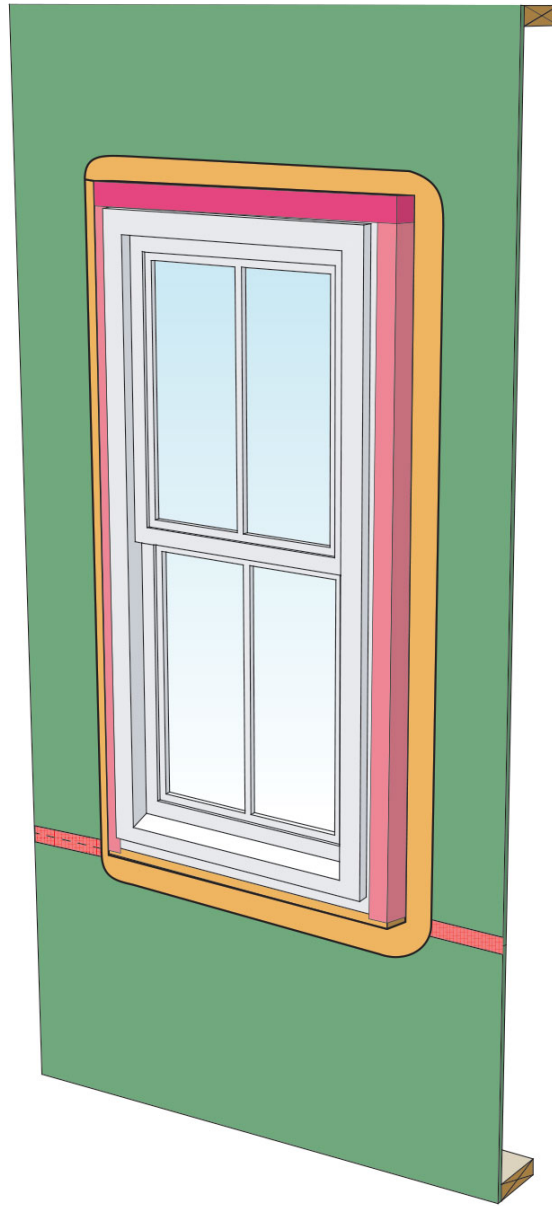

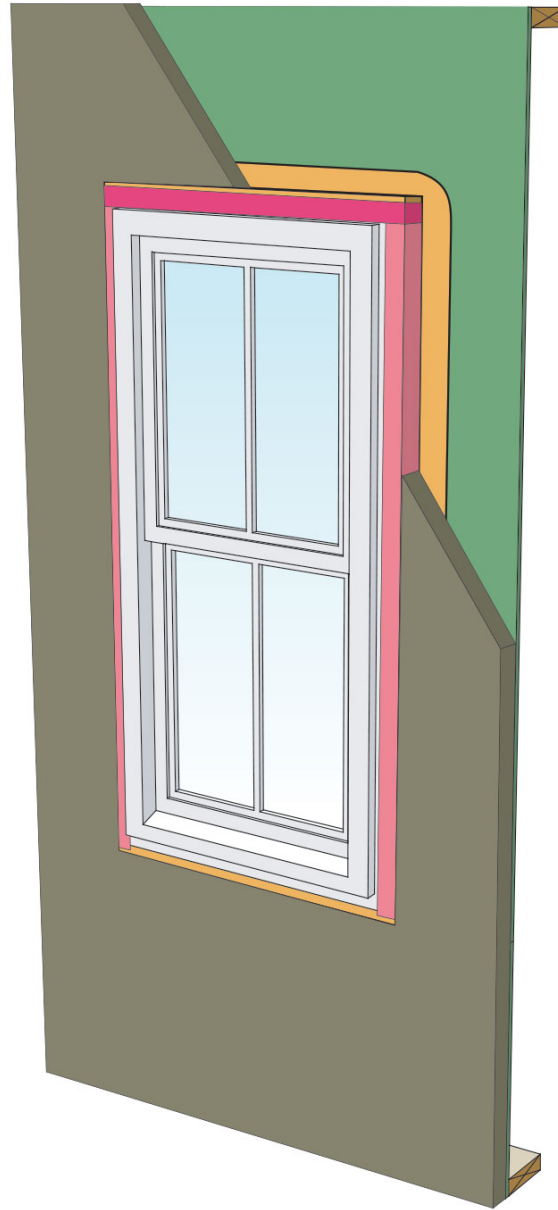

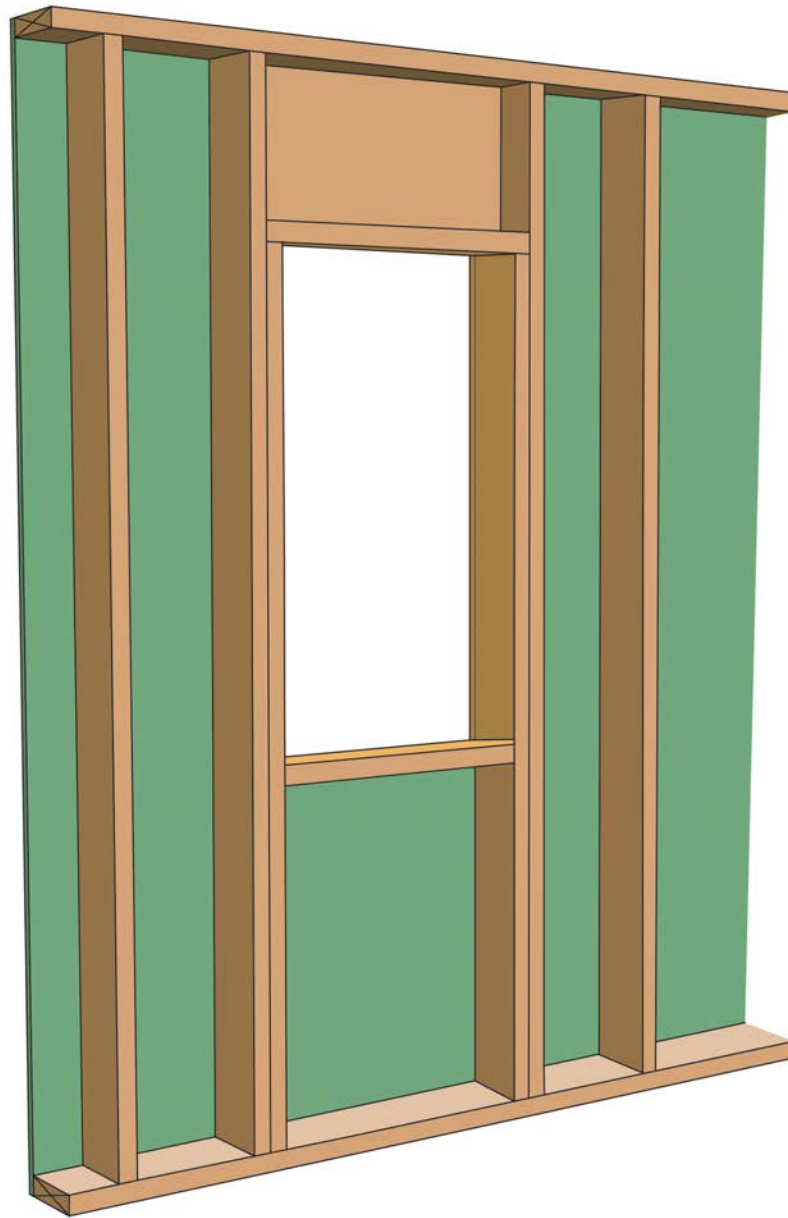







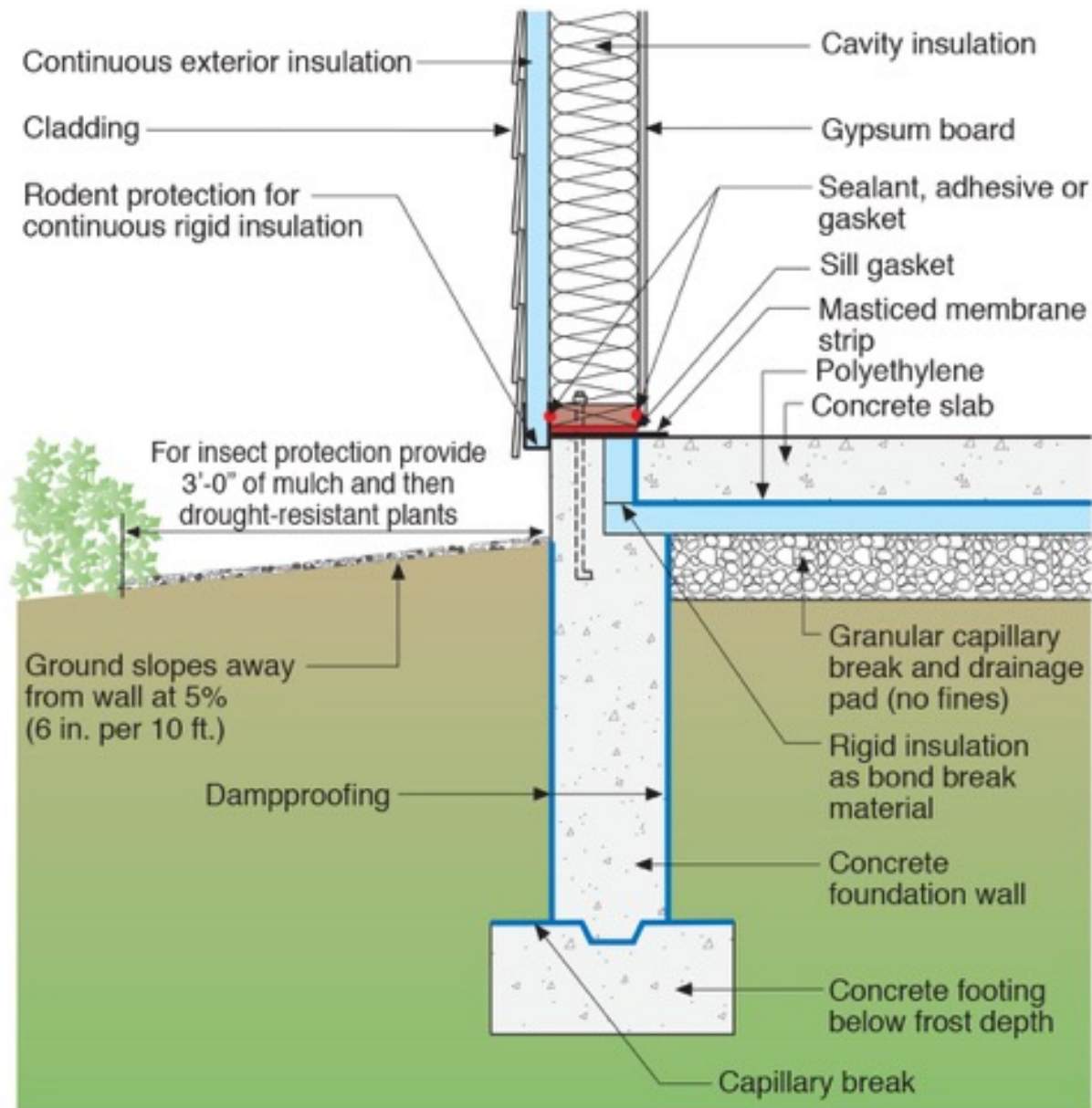

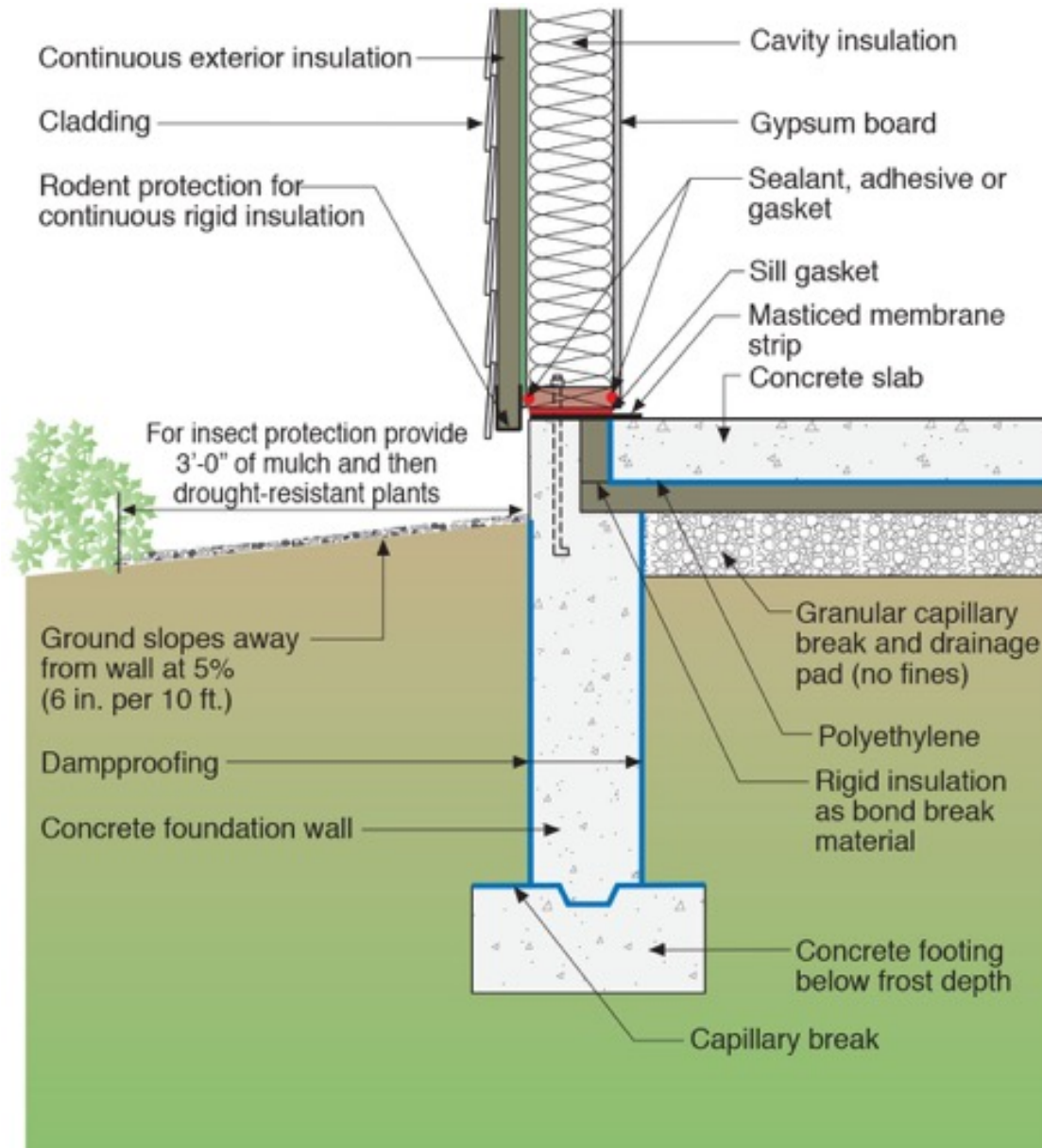

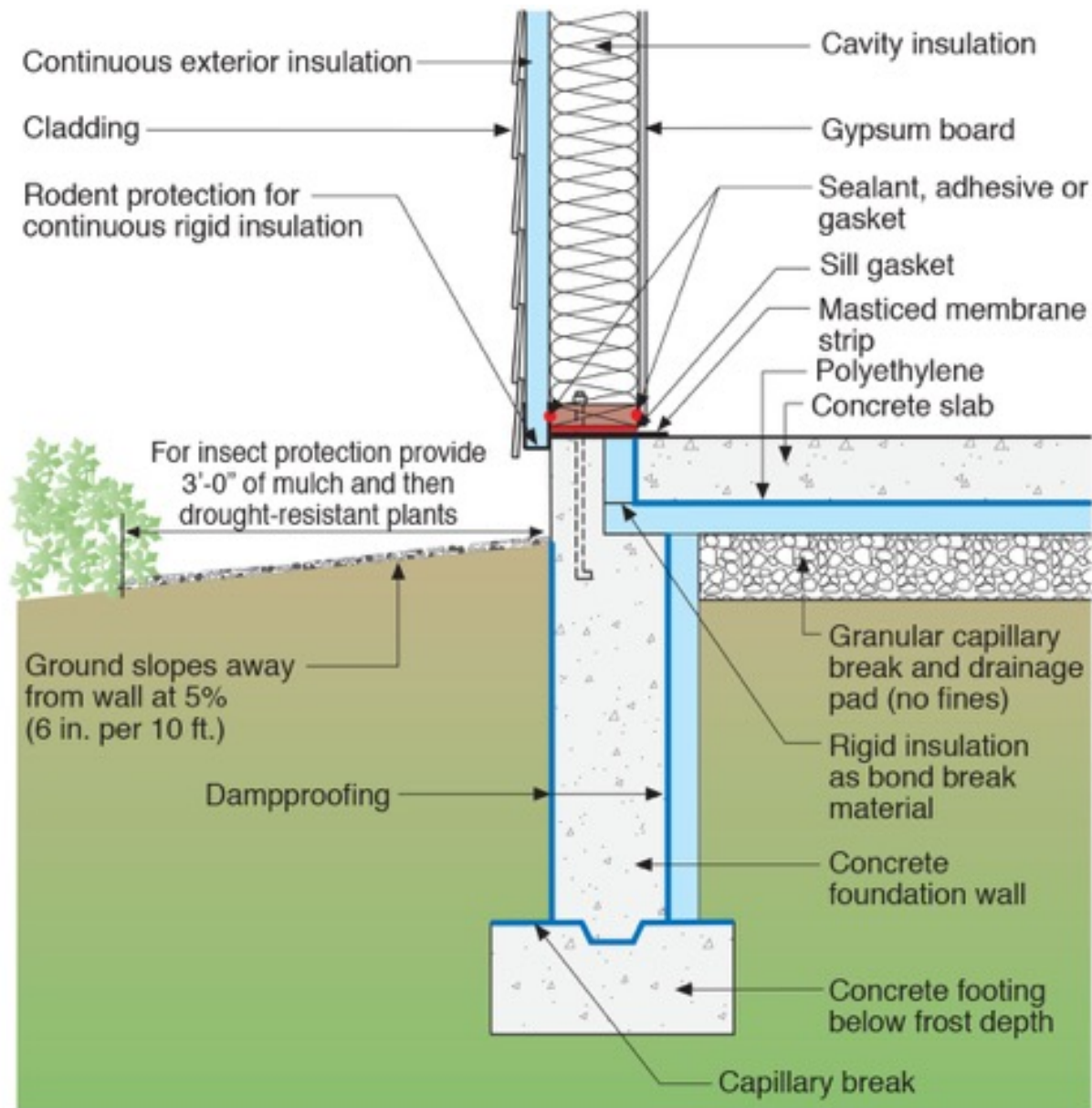

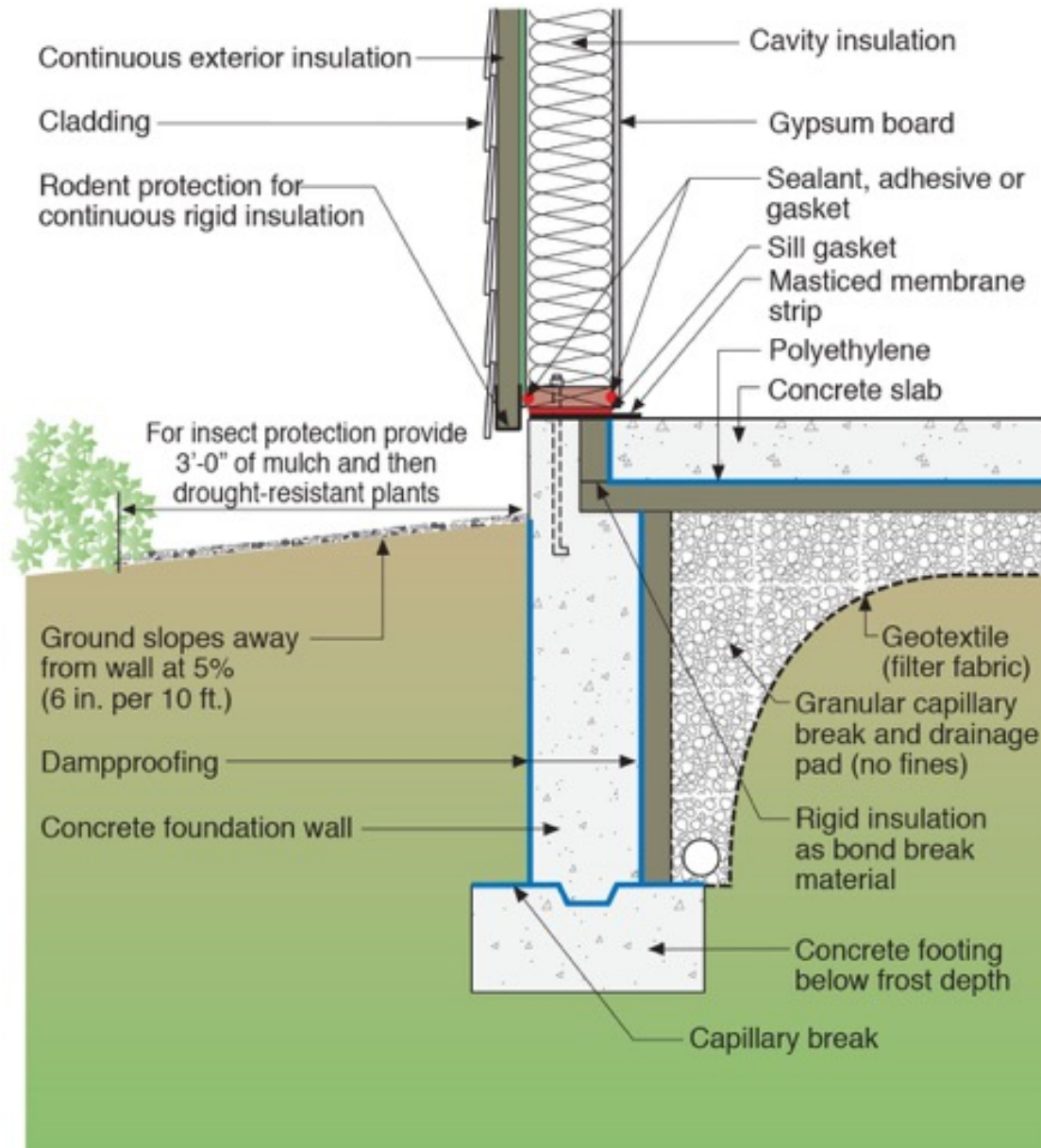

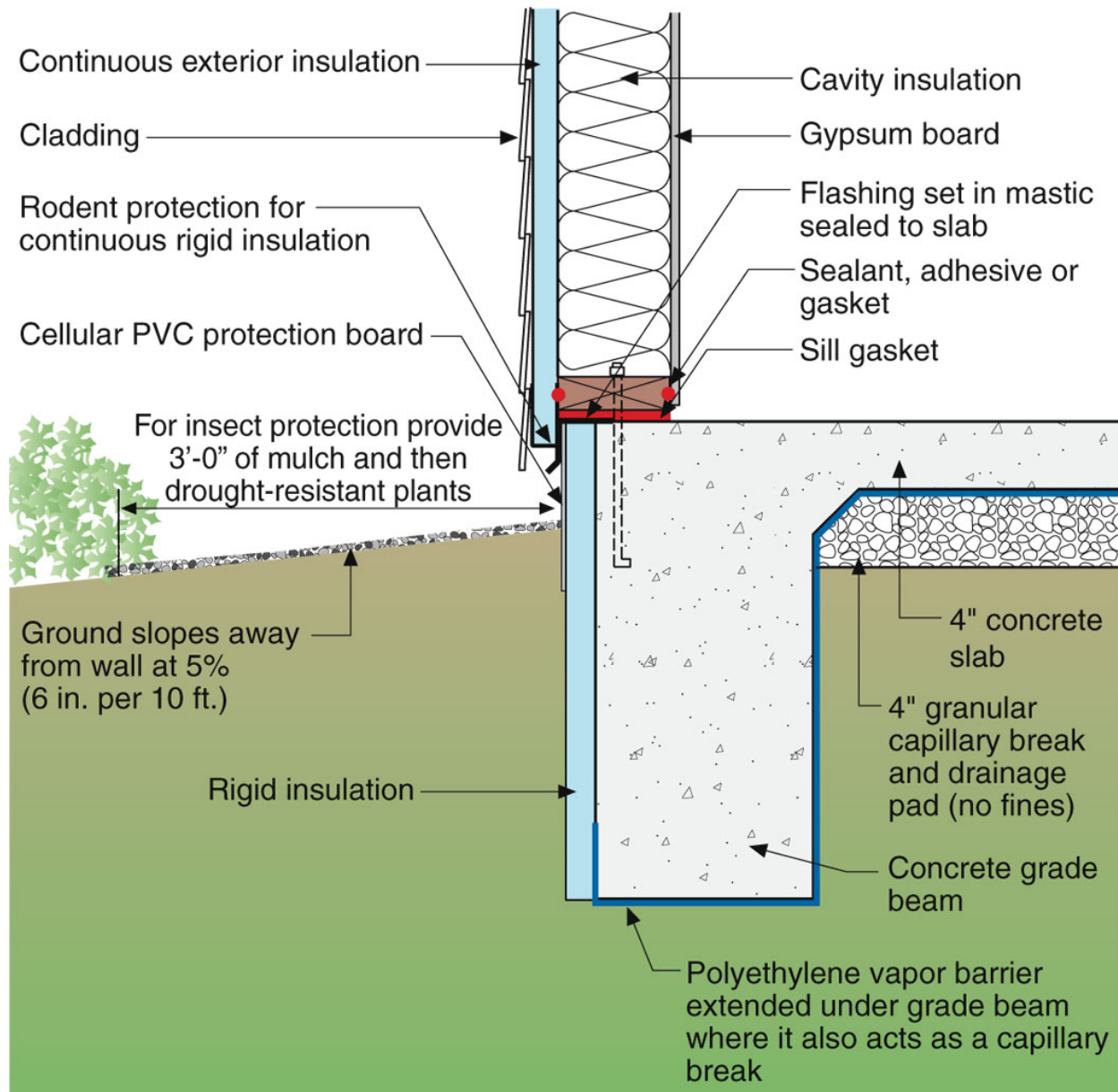

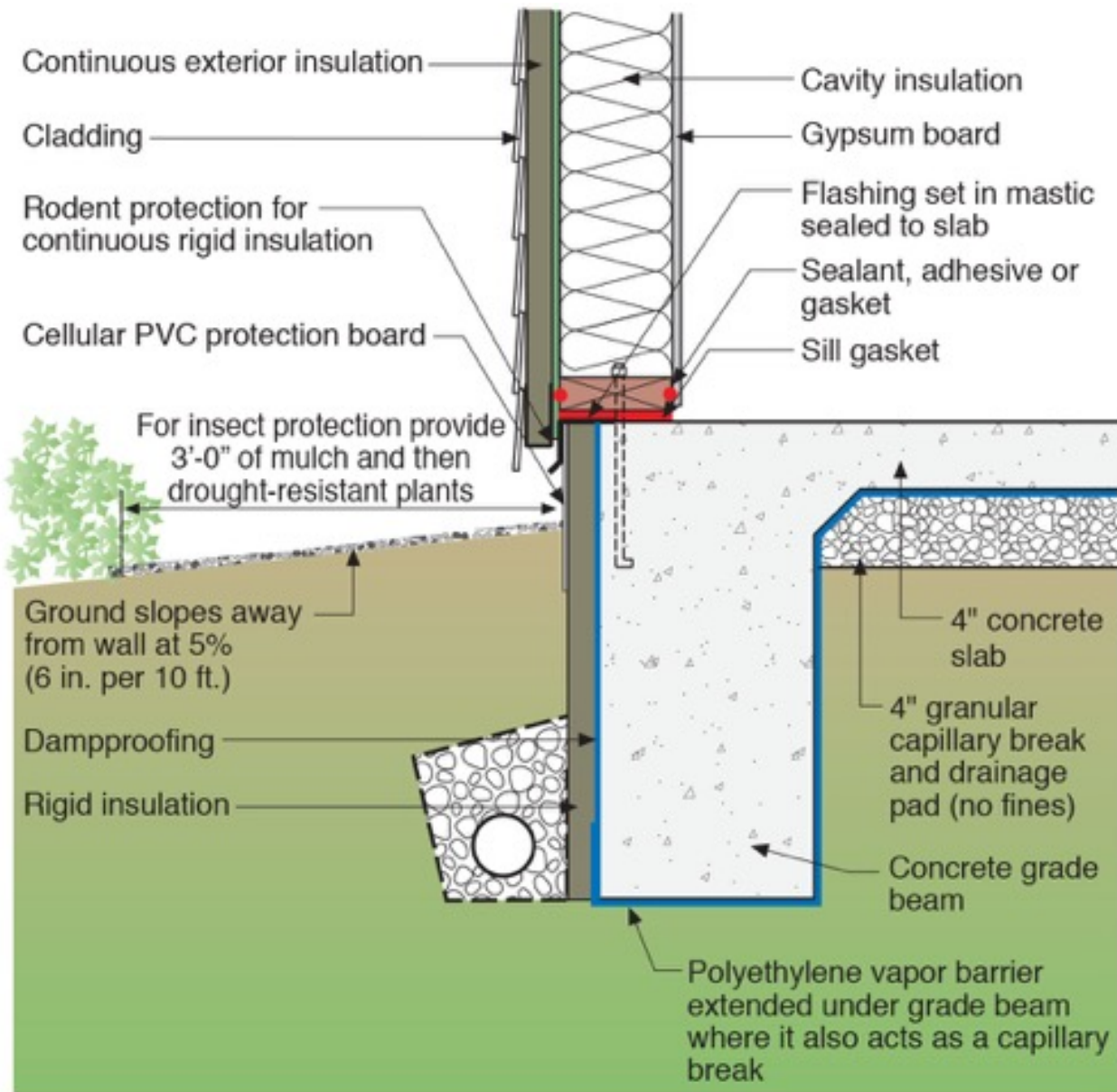

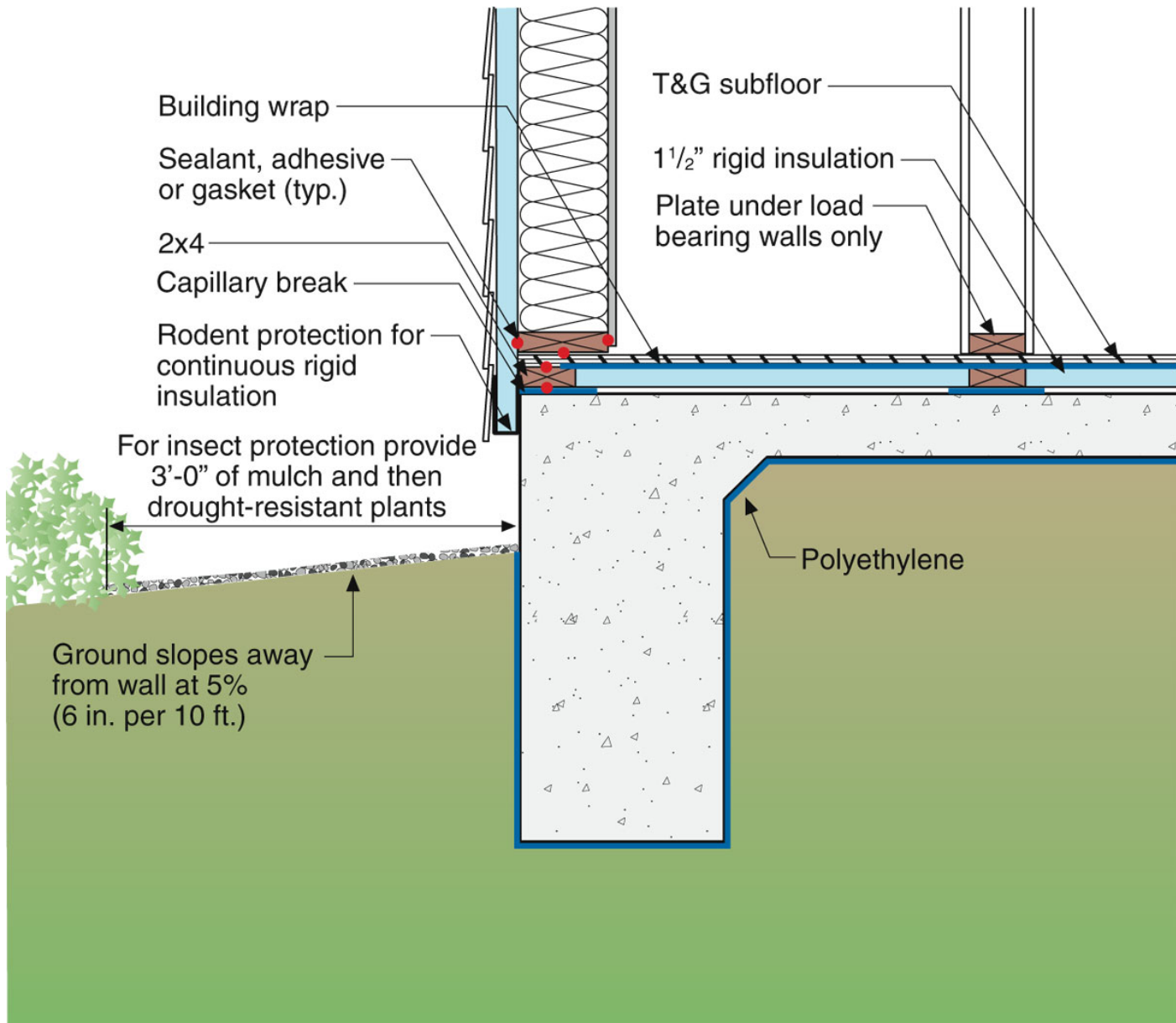

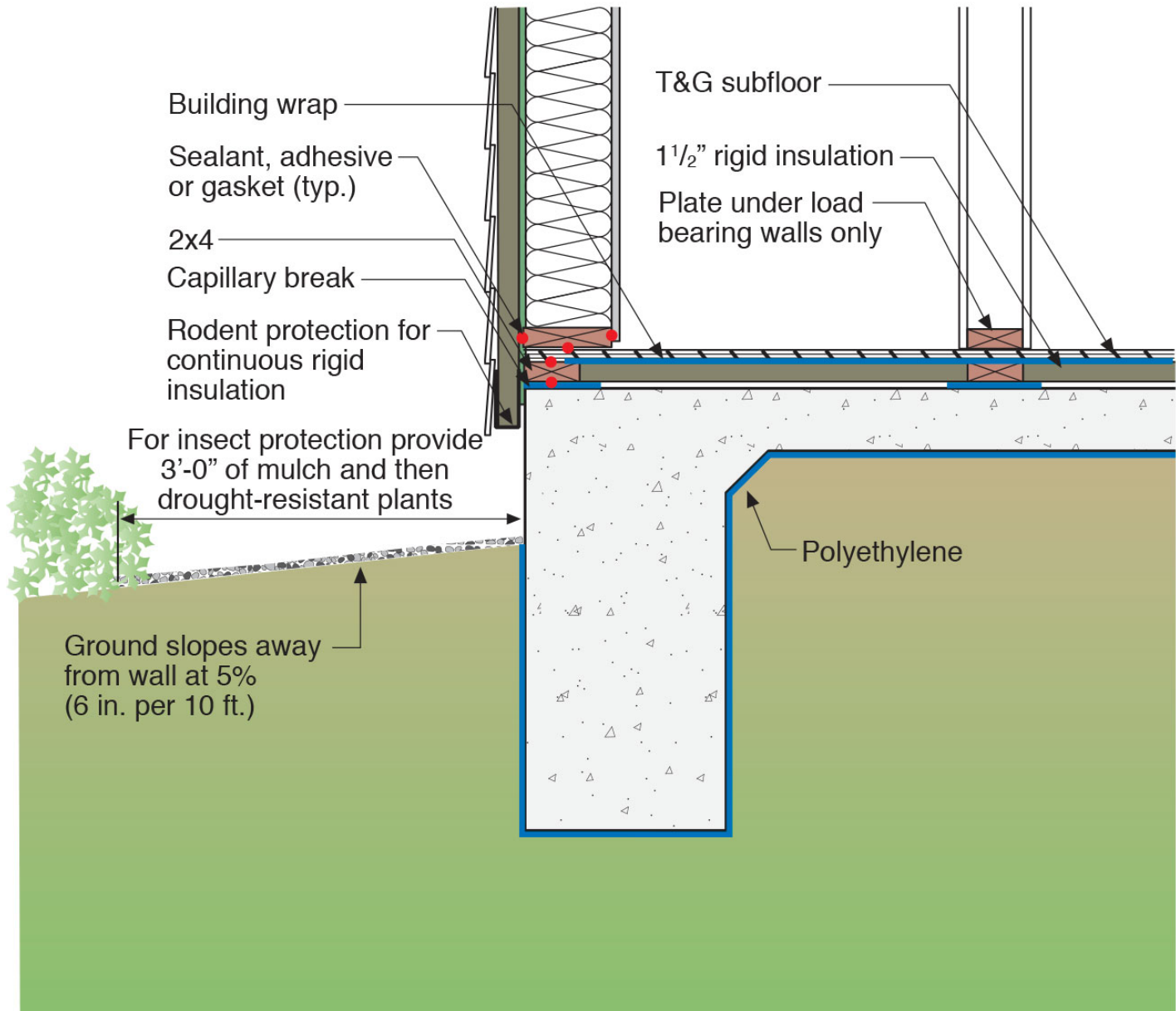

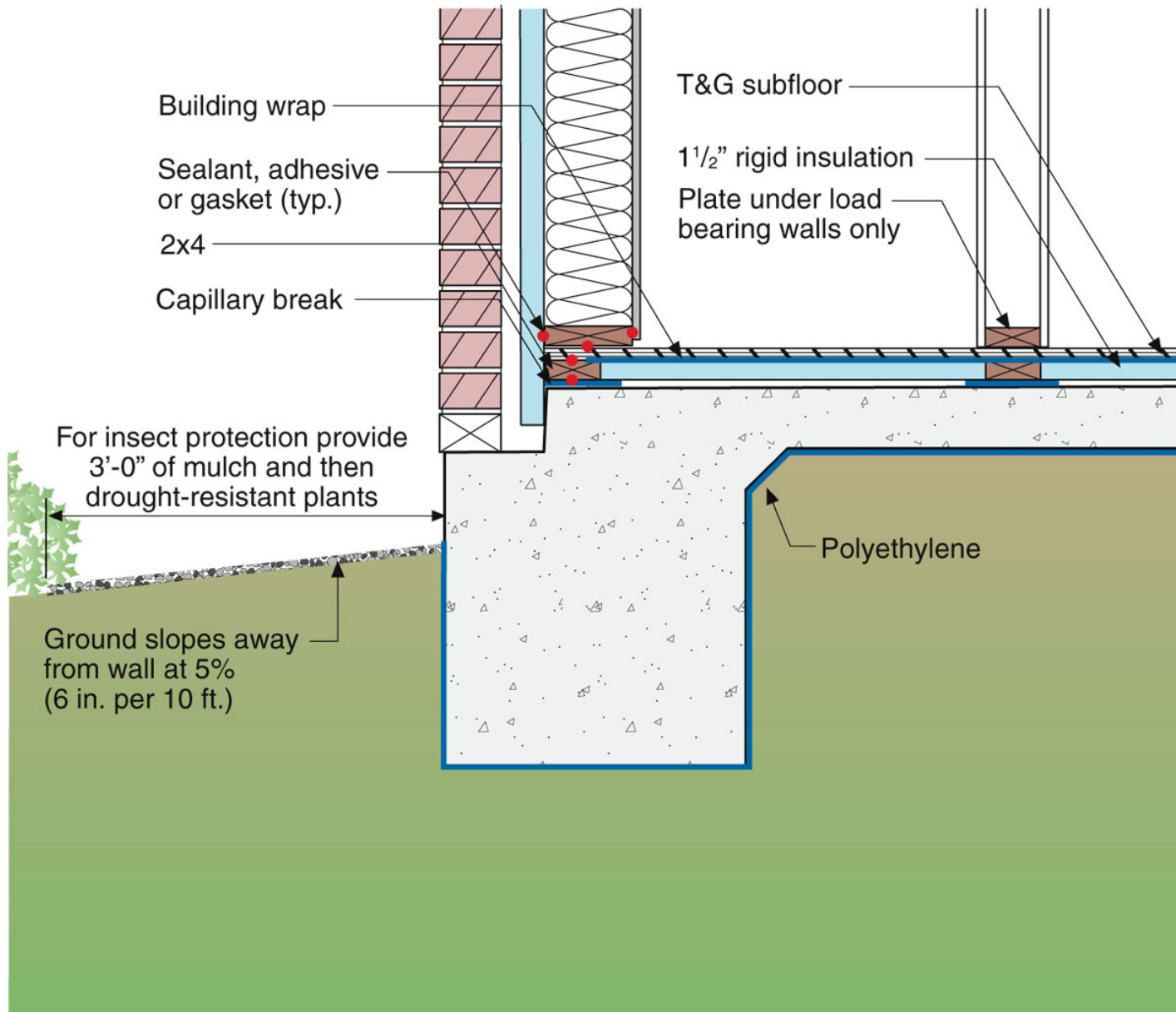

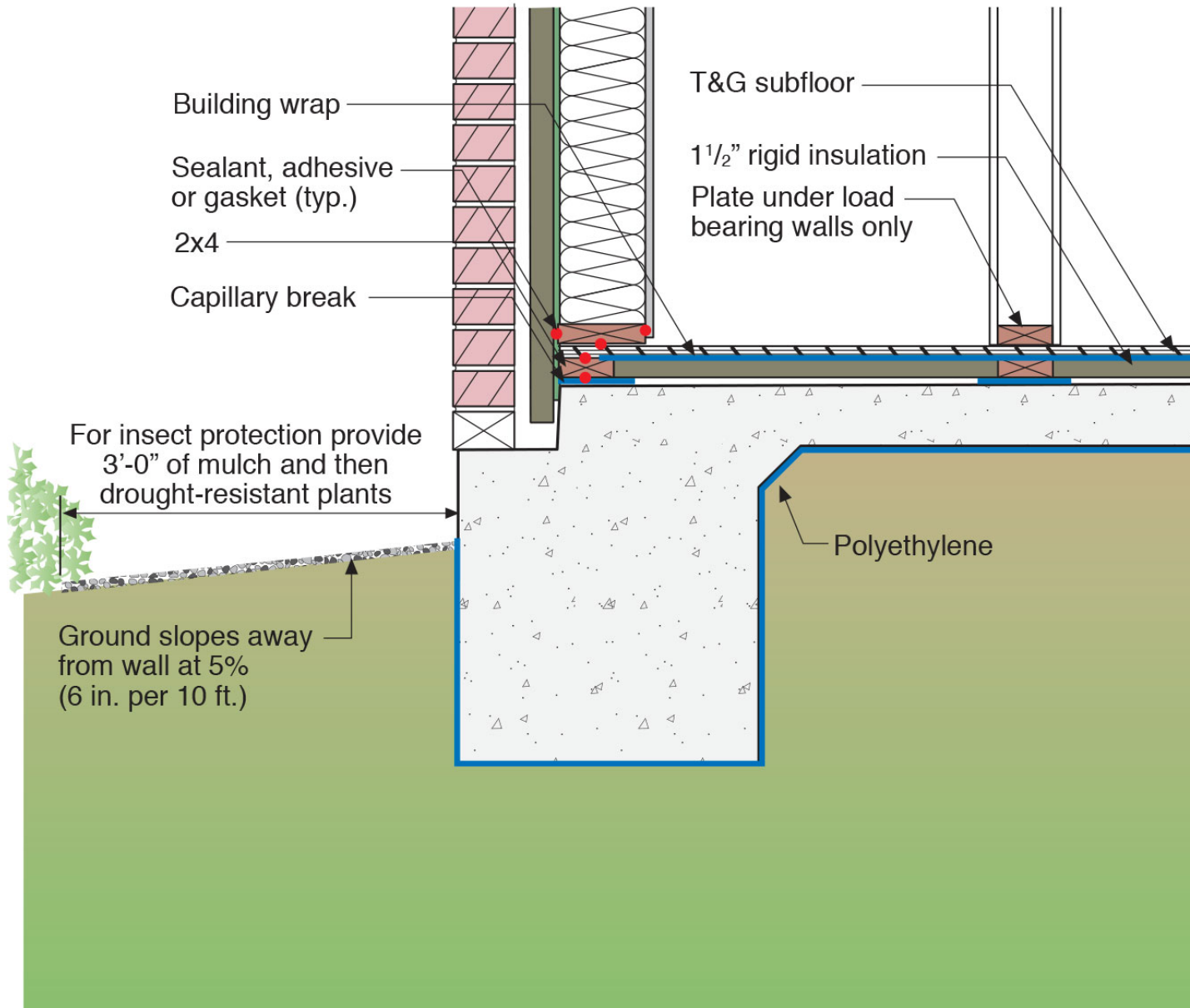

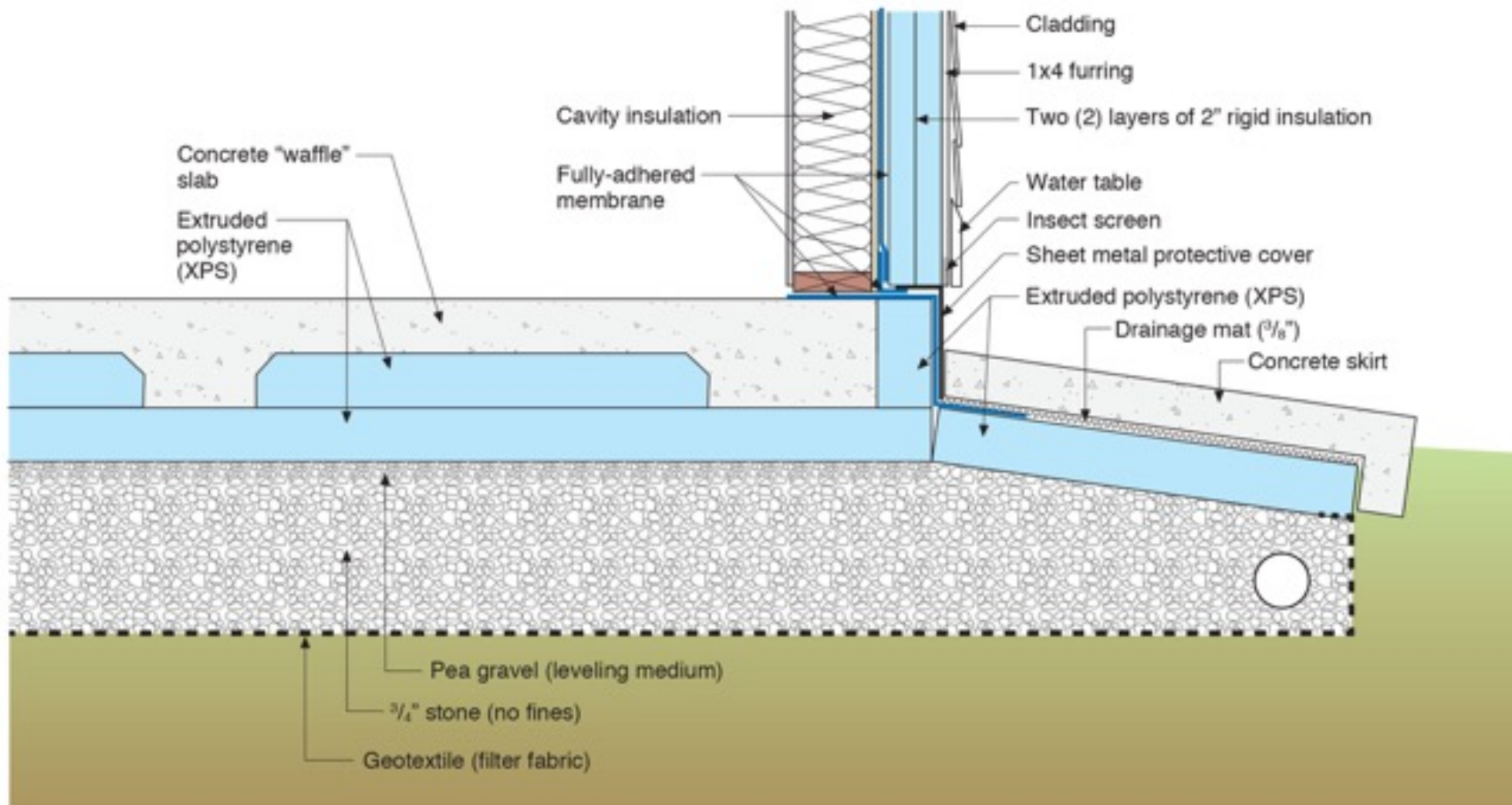

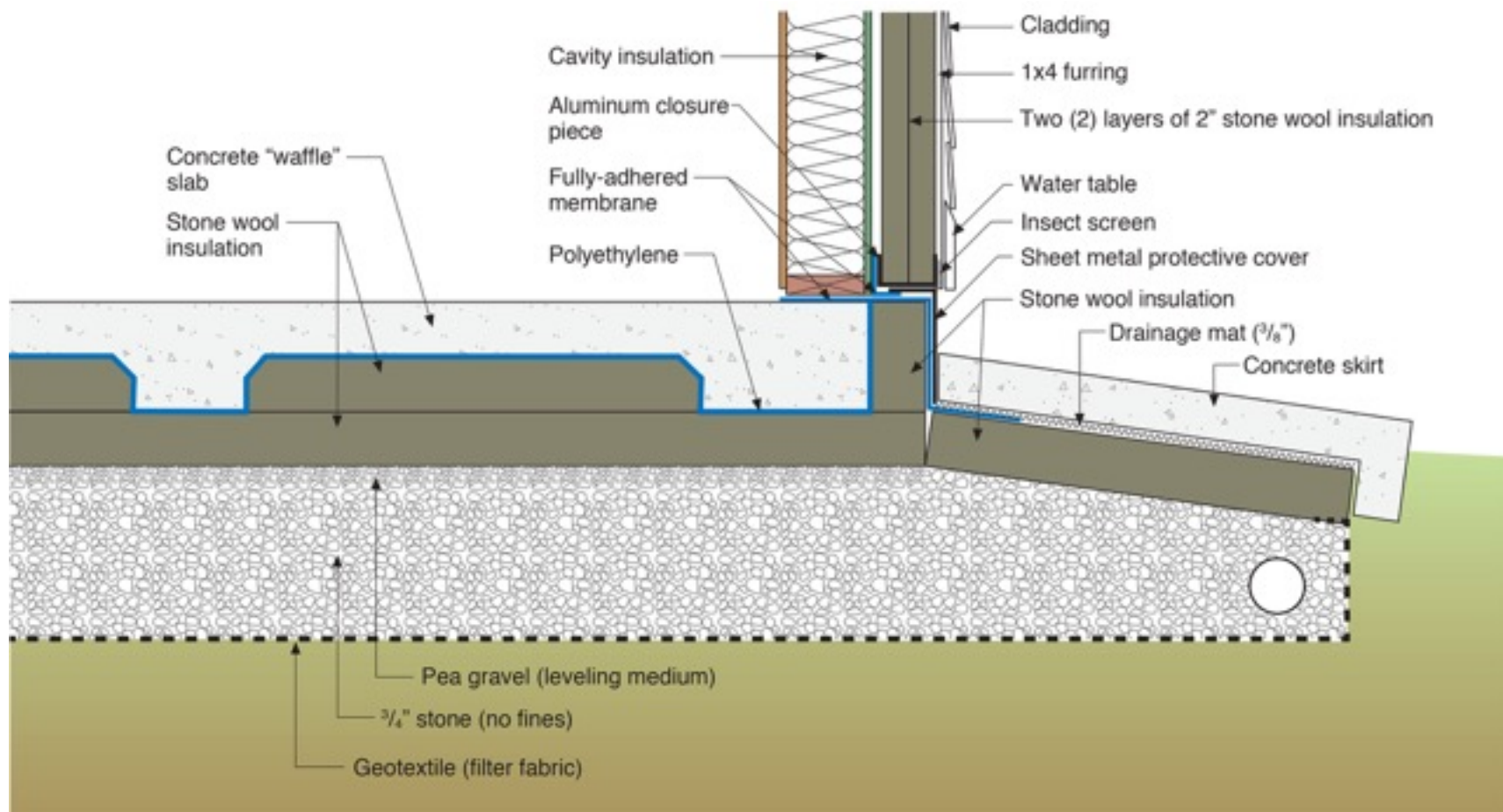









































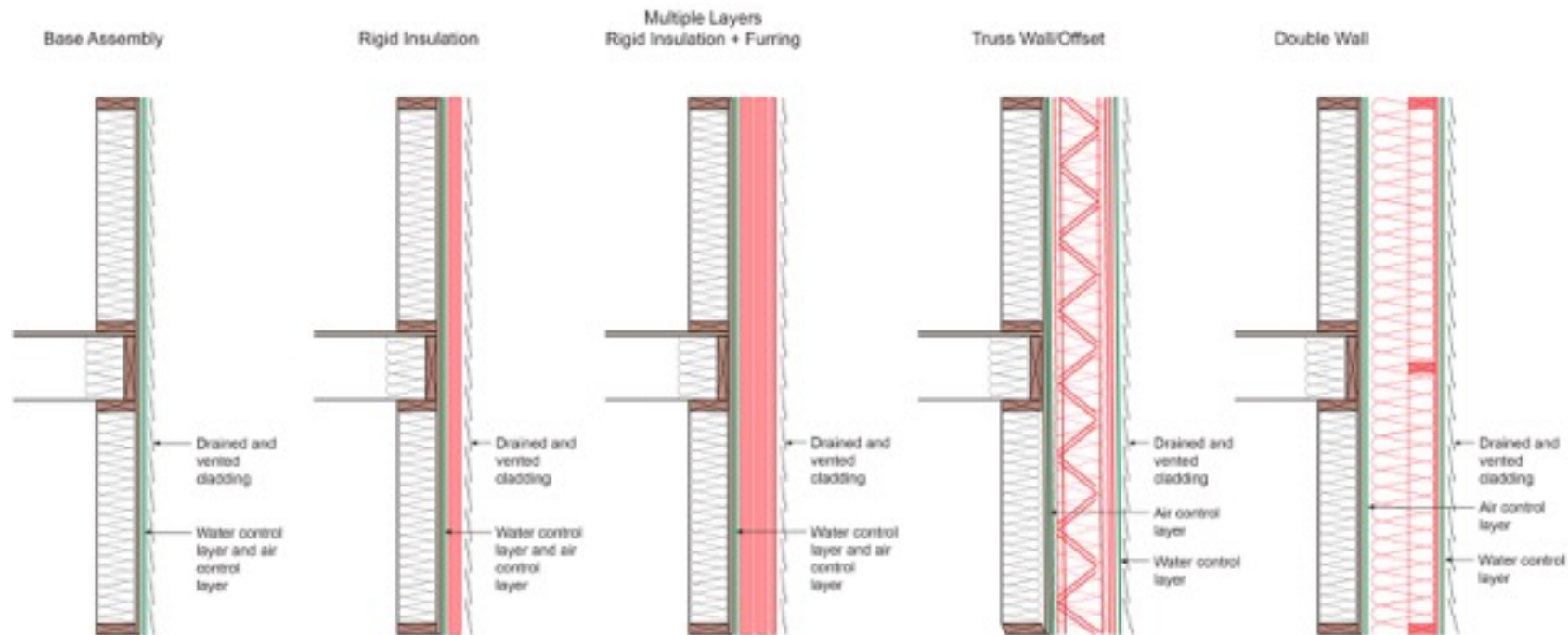





Rockwool

1x3 furring @ 24" o.c.
#10 screws @ 16" o.c. vertically
Result: 20 psf cladding weight
with < 2/100" deflection

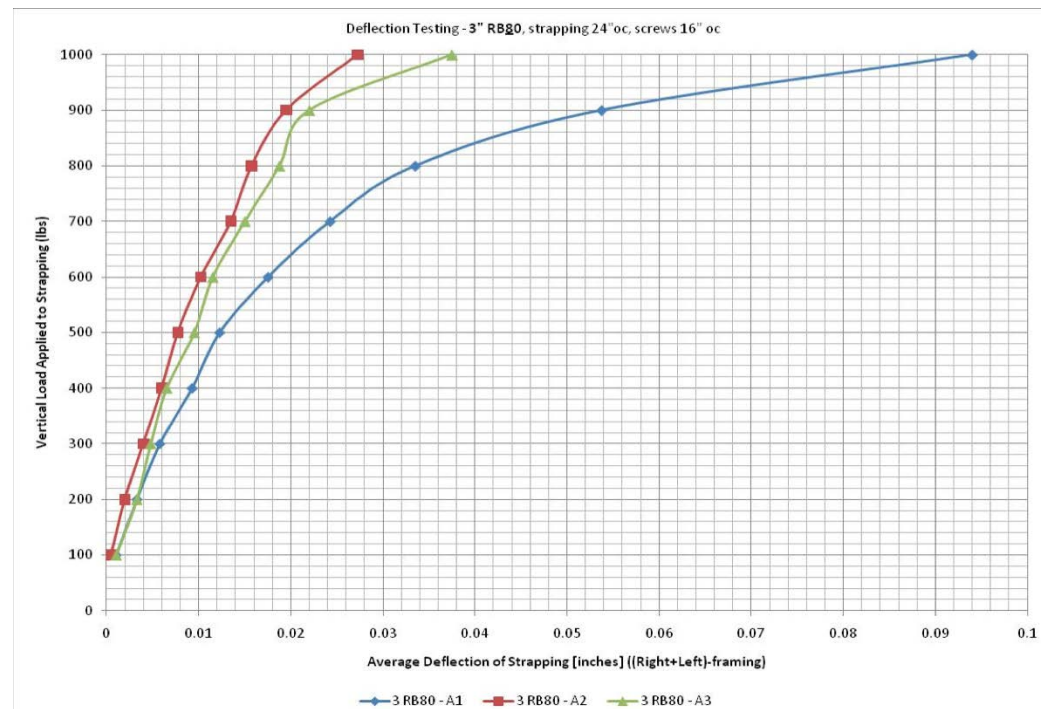

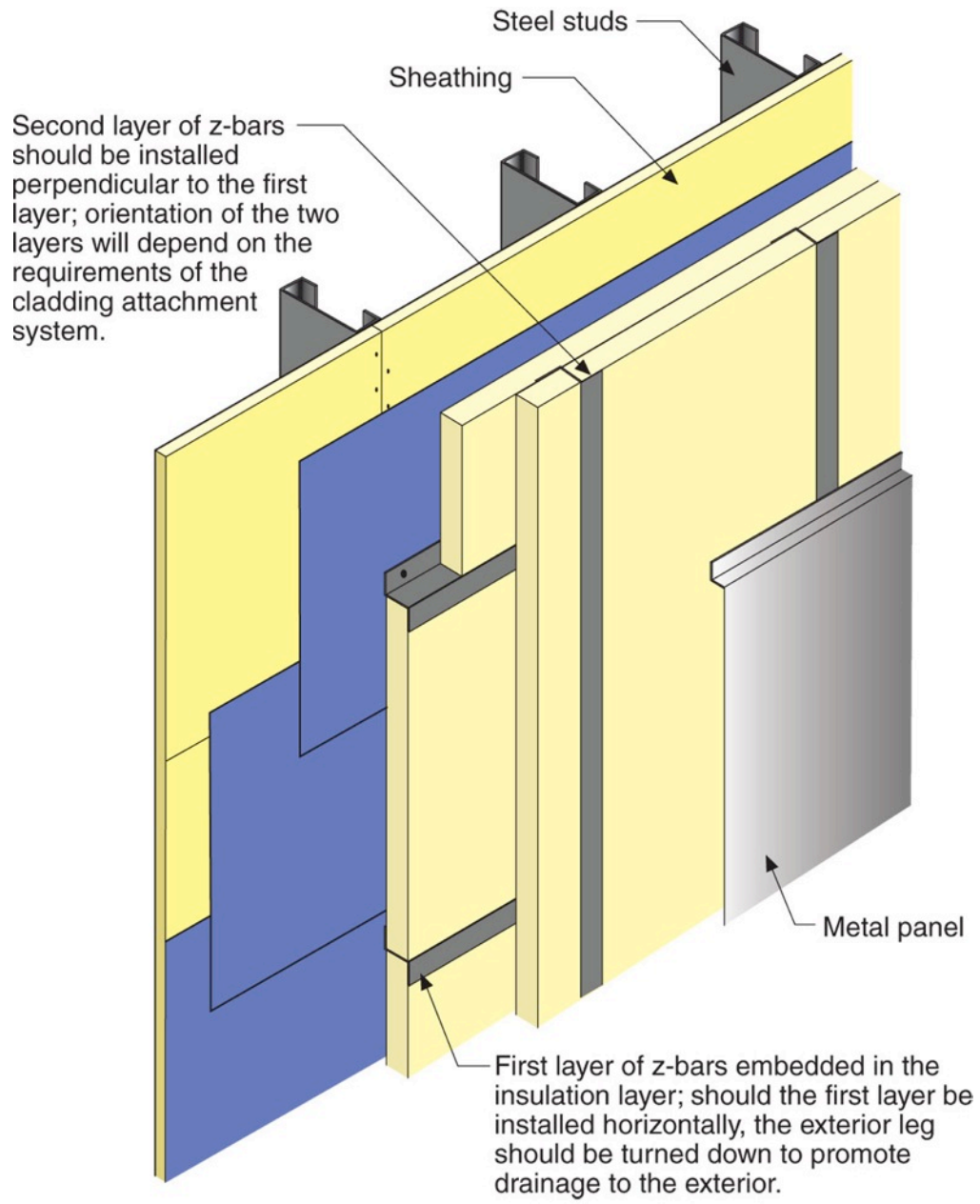

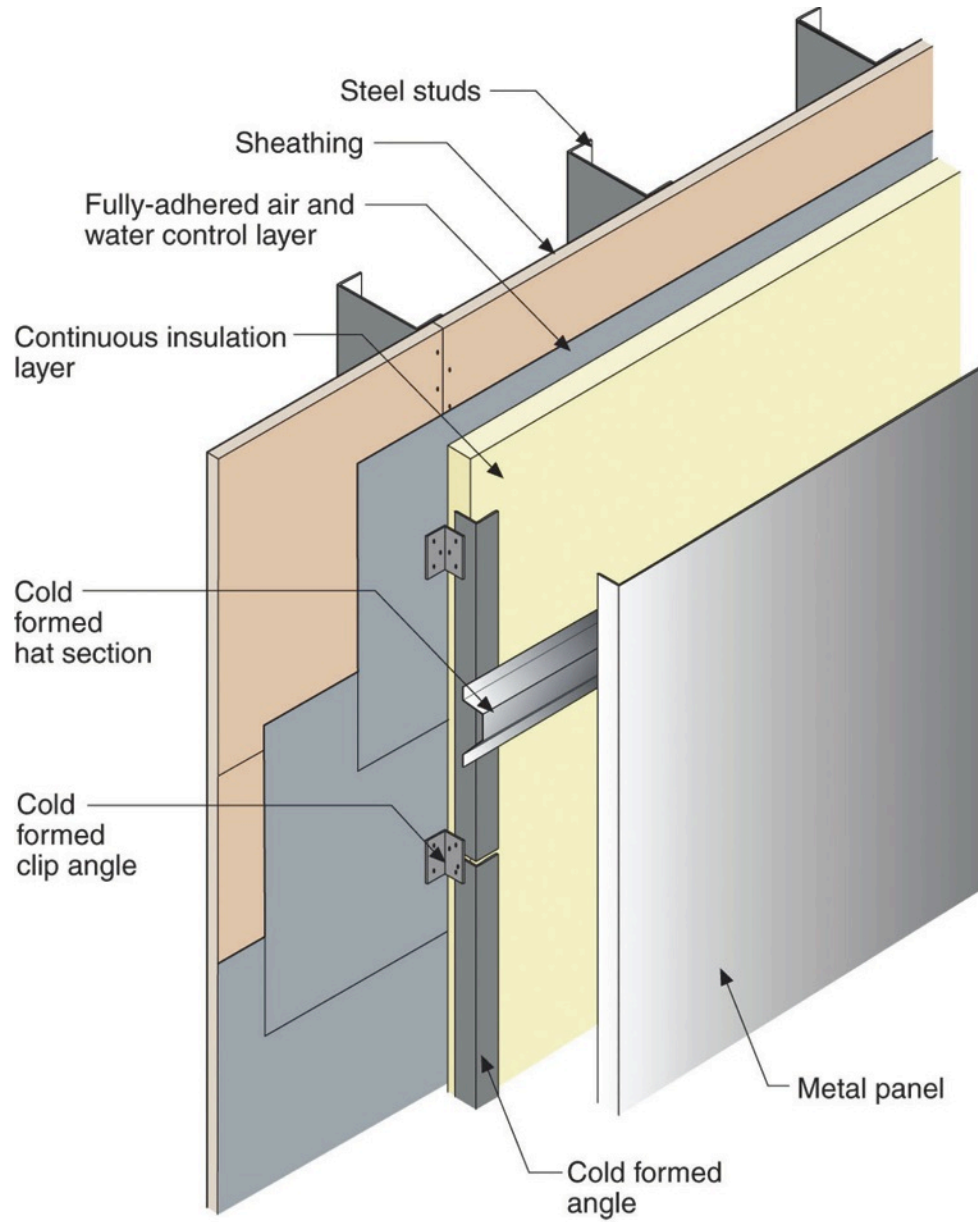



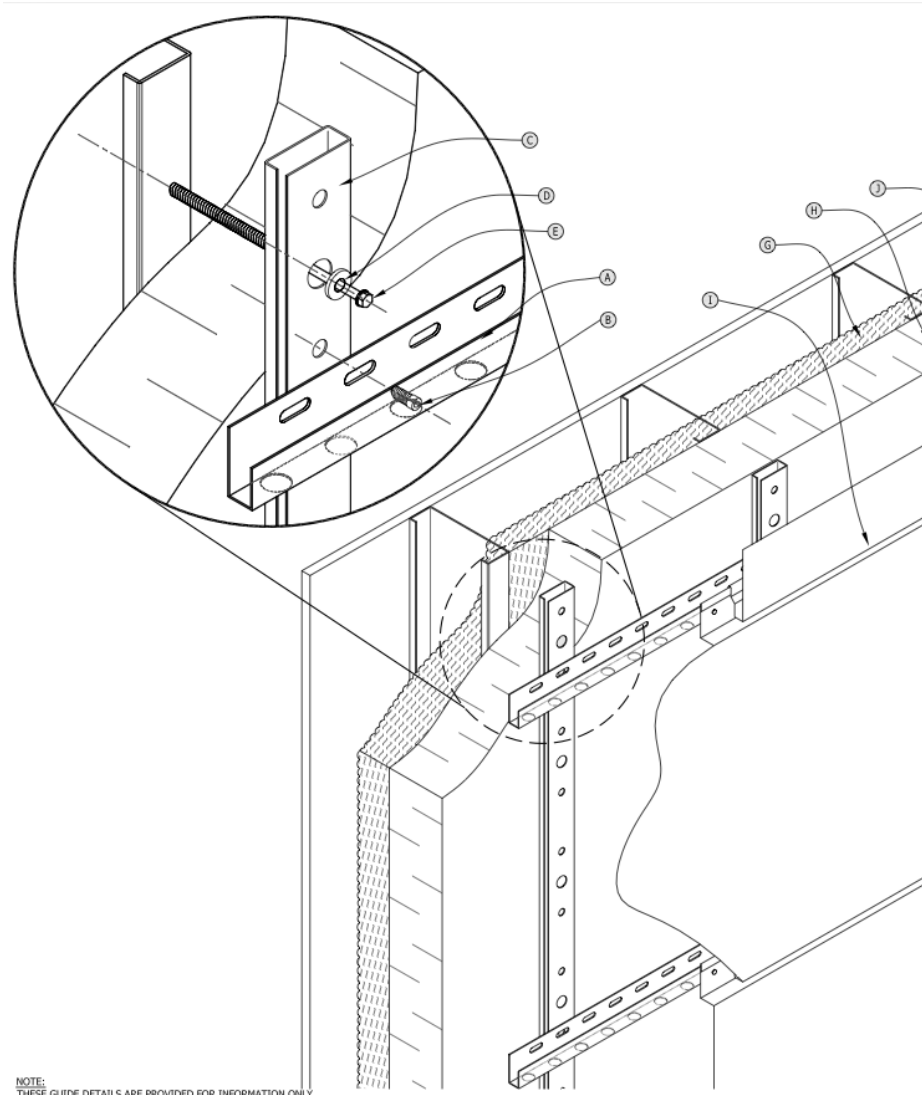

NOTE: THESE CLINE DETAILS ARE PROVIDED FOR INFORMATION ONLY









