

Joseph Lstiburek, Ph.D., P.Eng, ASHRAE Fellow

# Building Science

---

Adventures In Building Science

[www.buildingscience.com](http://www.buildingscience.com)









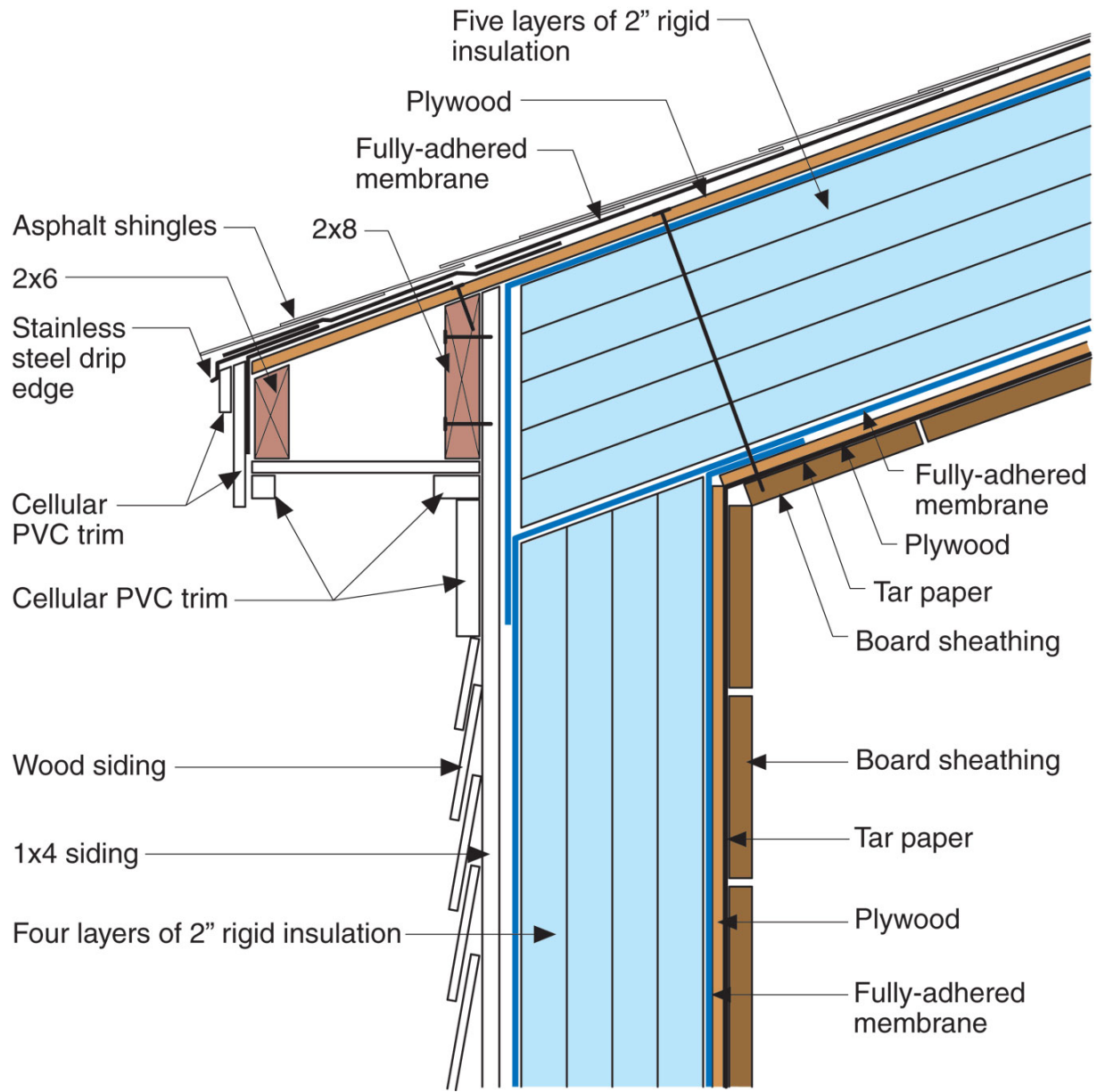













# Arrhenius Equation

For Every 10 Degree K Rise  
Activation Energy Doubles

$$k = Ae^{-E_a/(RT)}$$

Damage Functions

Water

Heat

Ultra-violet Radiation

# Vapor Pressure and Relative Humidity

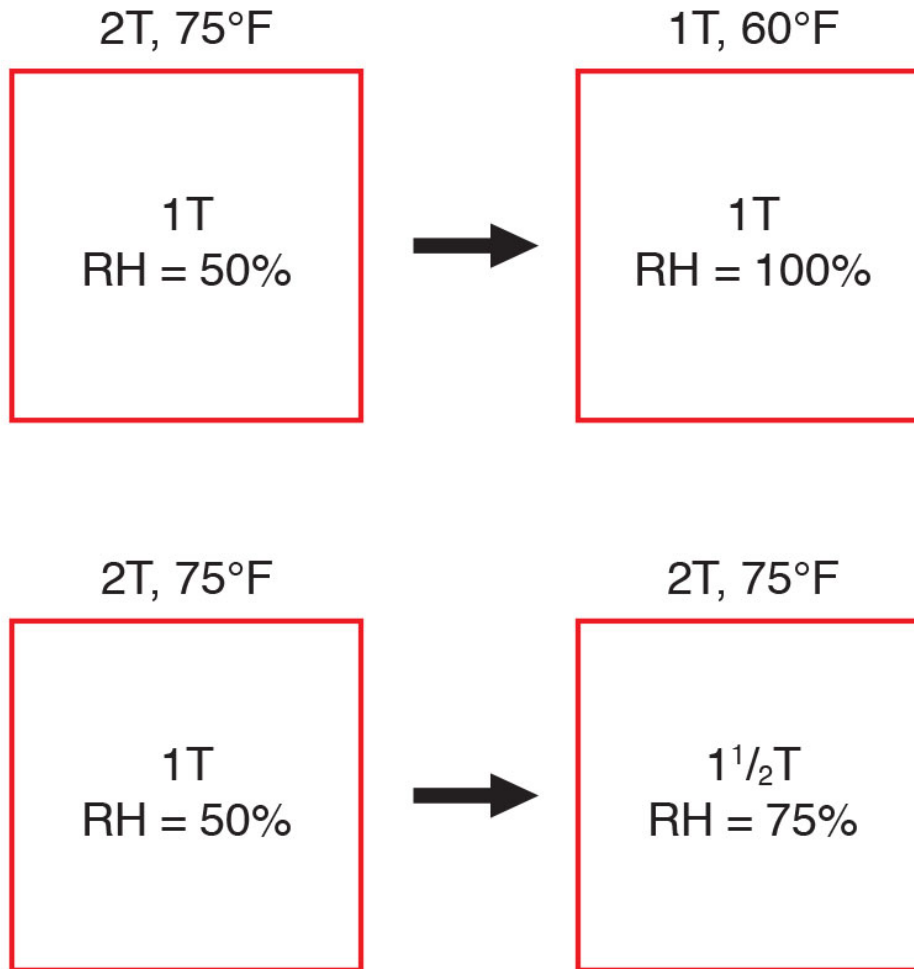



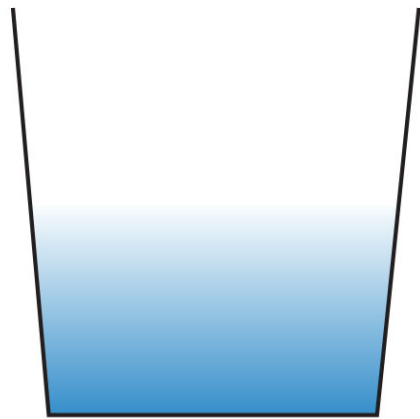

90°F  
50% RH

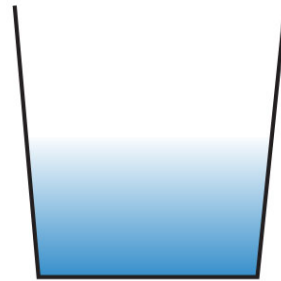

75°F  
50% RH

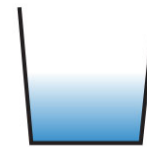

60°F  
50% RH



45°F  
50% RH



30°F  
50% RH

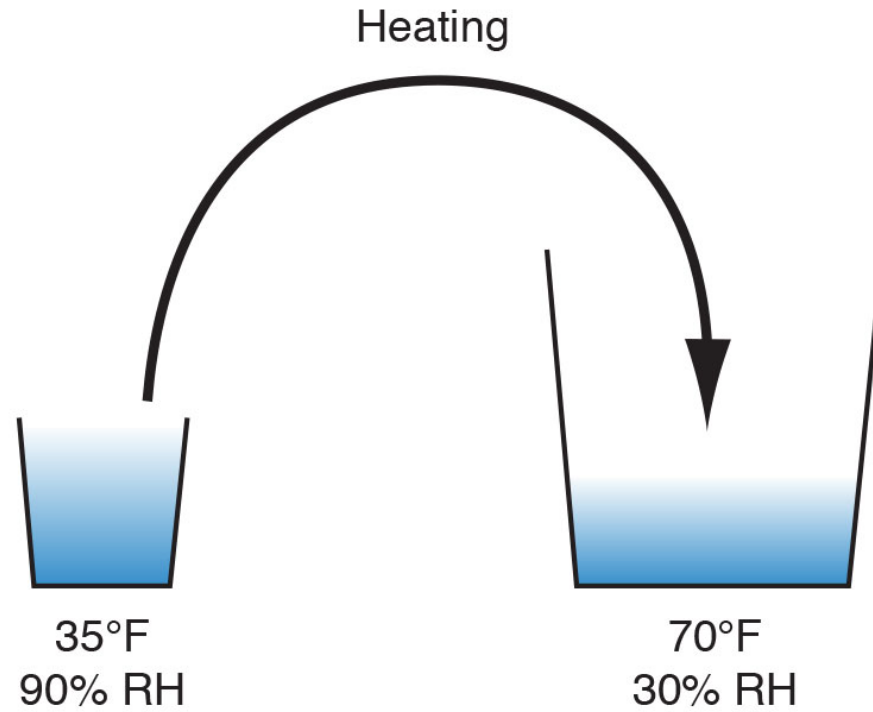

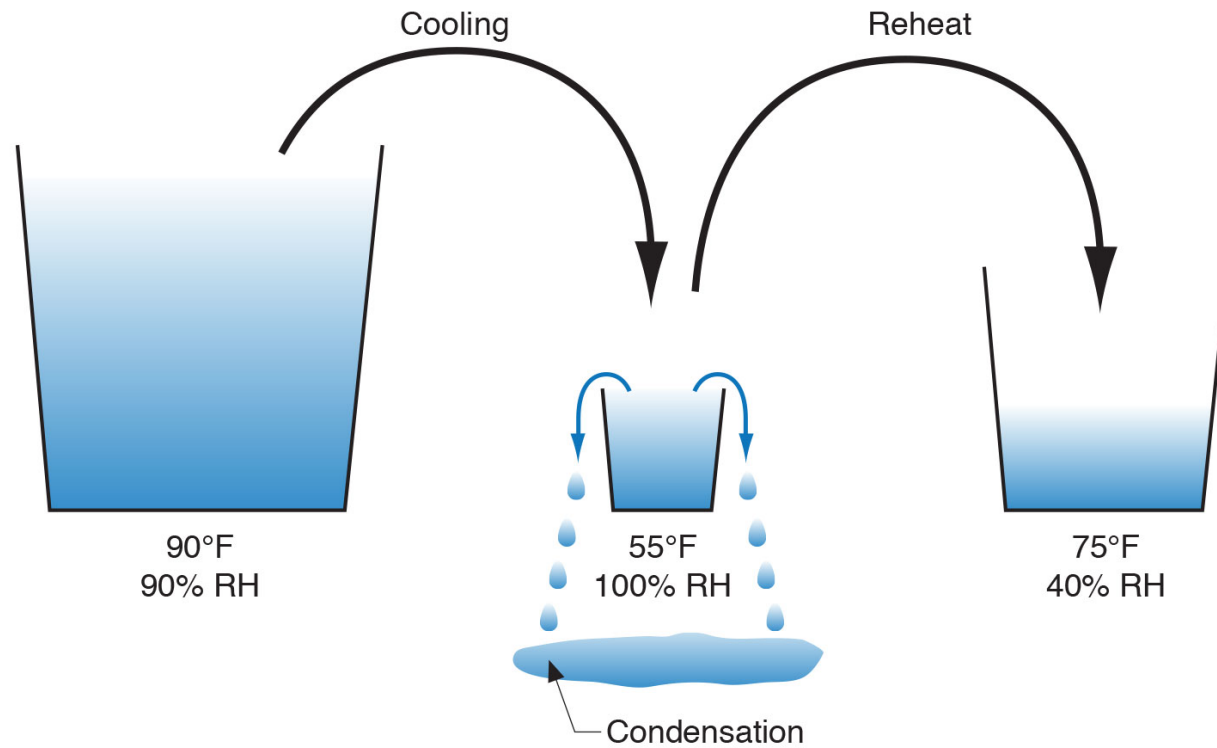



# PSYCHROMETRIC CHART

NORMAL TEMPERATURES

SI METRIC UNITS

Barometric Pressure 101.325 kPa

SEA LEVEL

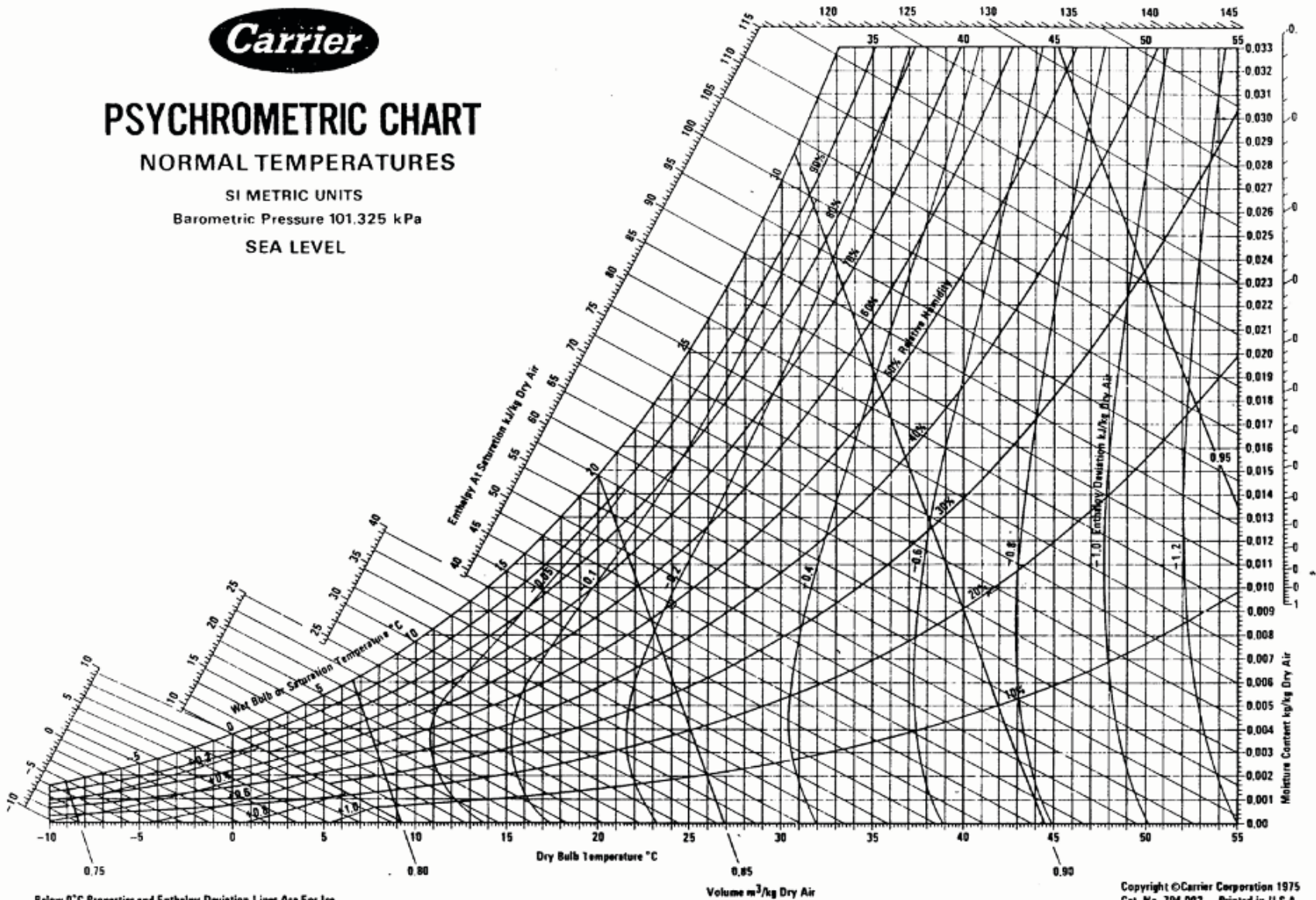

Below 0°C Properties and Enthalpy Deviation Lines Are For Ice

Copyright ©Carrier Corporation 1975  
Cat. No. 794 002 Printed in U.S.A.

# Sorption Isotherms

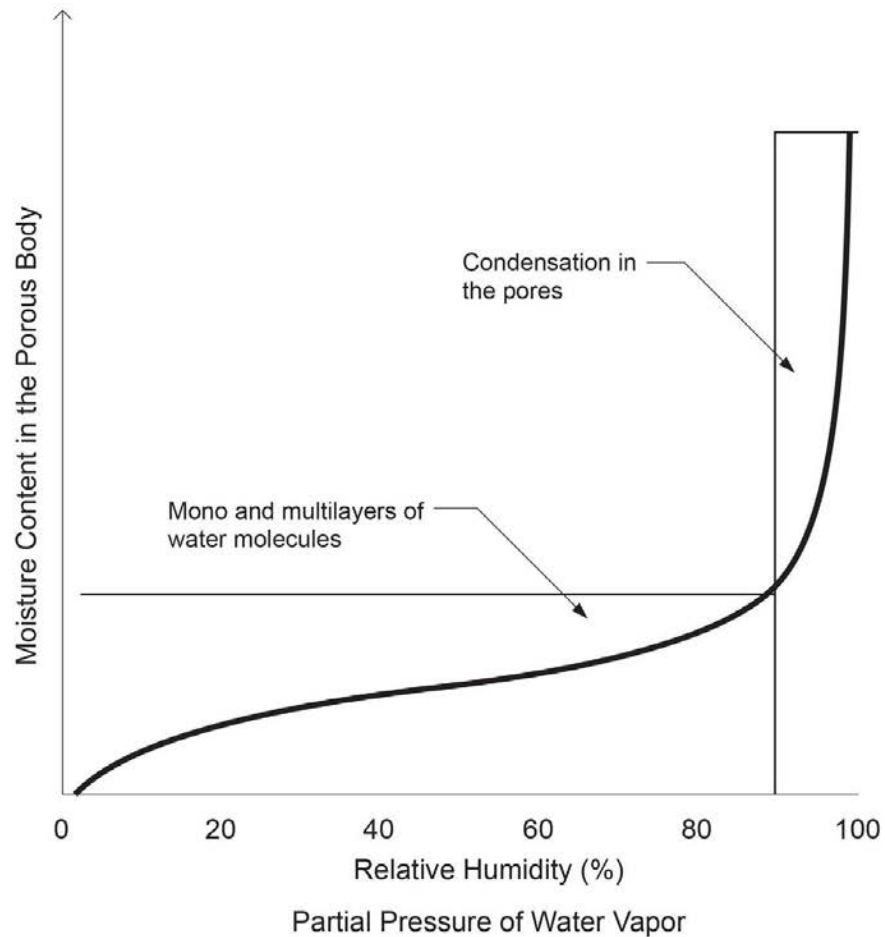

Change in the storage of moisture in a porous building material as the partial pressure of water vapor in the ambient air increases from zero to full saturation value at a given temperature.

### Sorption Curve

From M.K. Kumaran, ASTM MNL 18-2nd Edition,  
Moisture Control in Buildings, 2009

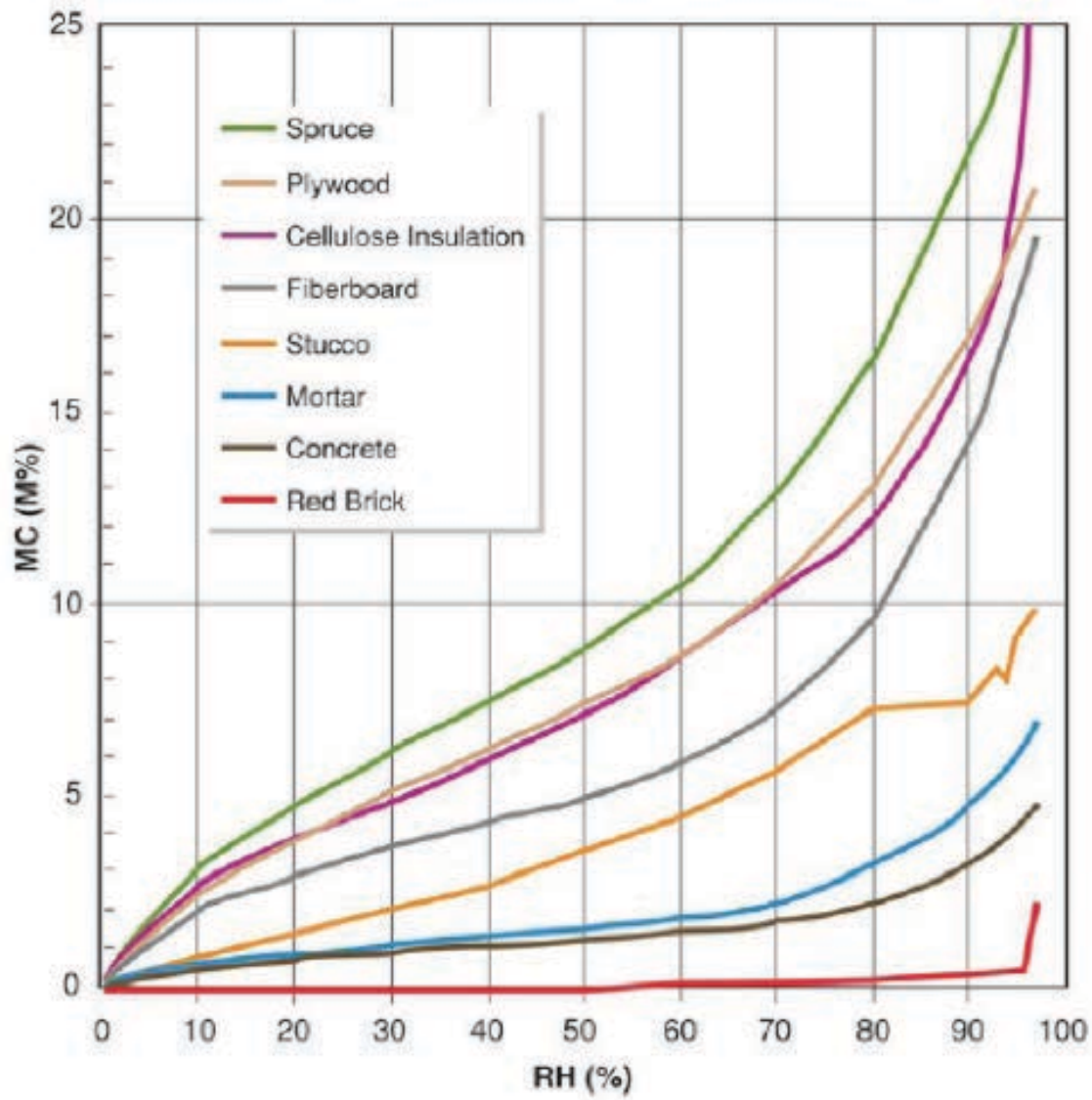

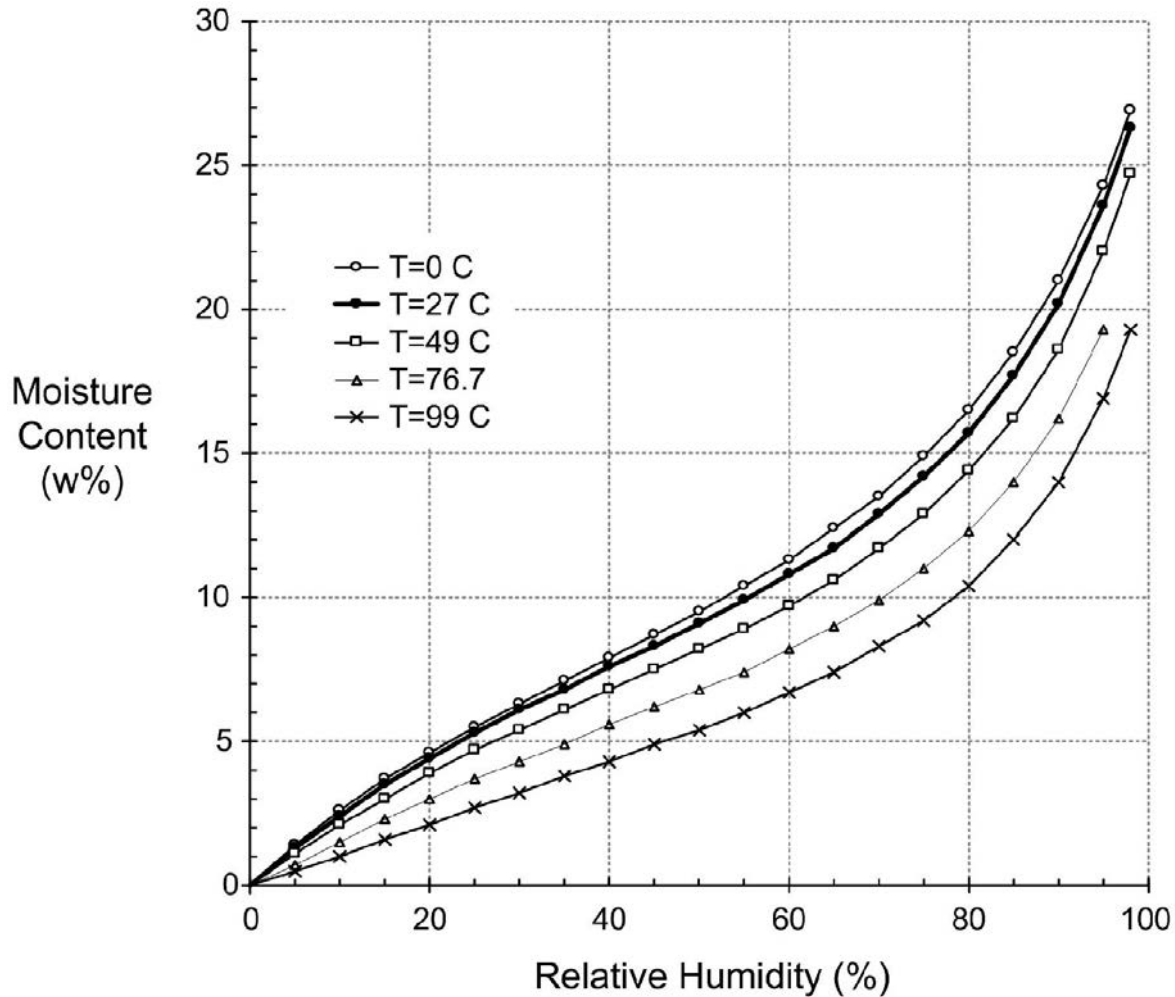

Average sorption isotherm for wood as a function of temperature  
 From Straube & Burnett, 2005



# Moisture Content vs. Relative Humidity

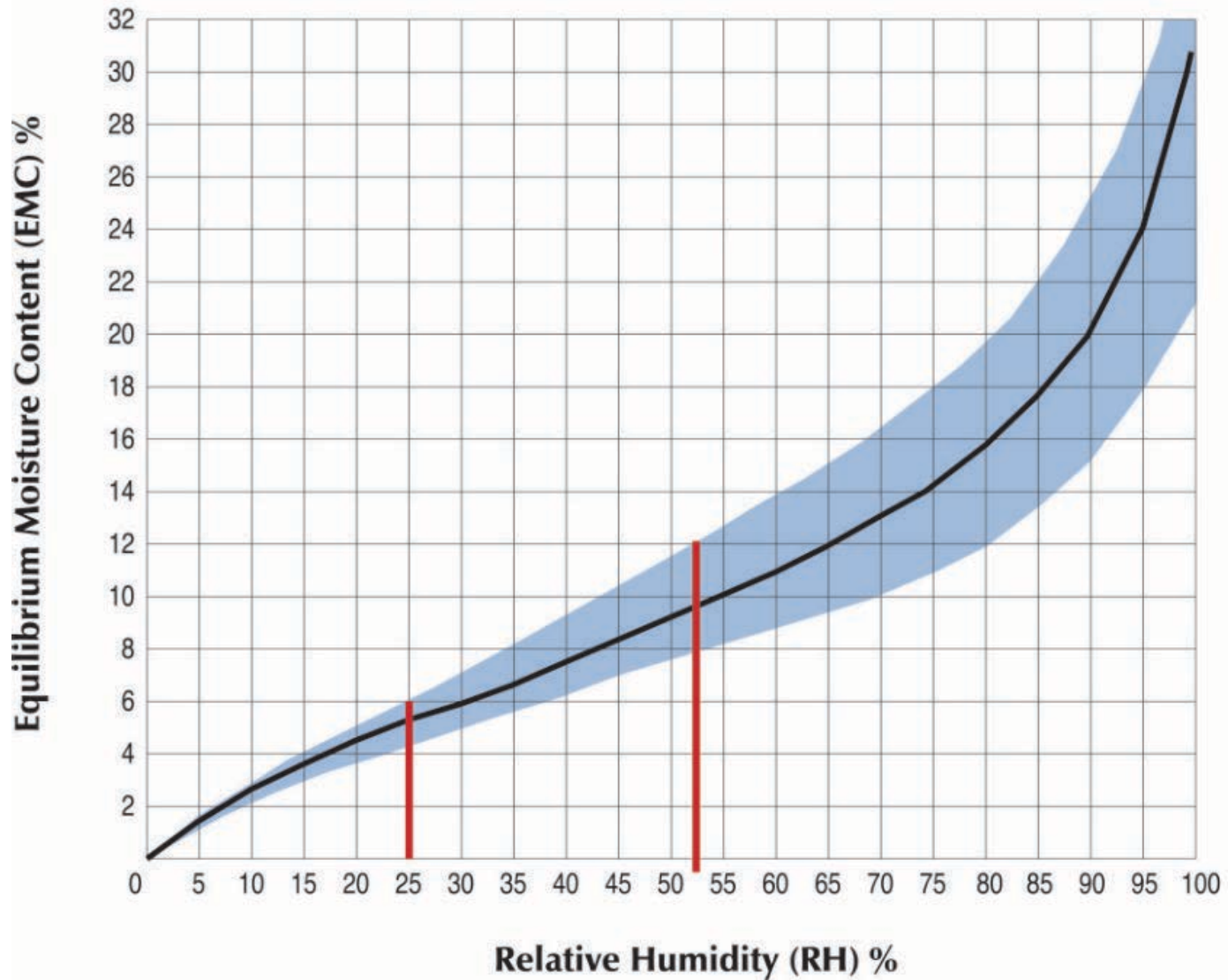

# 2<sup>nd</sup> Law of Thermodynamics

Heat Flow Is From Warm To Cold

Moisture Flow Is From Warm To Cold

Moisture Flow Is From More To Less





Air Flow Is From A Higher Pressure to a  
Lower Pressure

Gravity Acts Down





**Exposure**

Extreme		Over 60"
High		40" - 60"
Moderate		20" - 40"
Low		Under 20"

# Vented Attics Are Climate Dependant

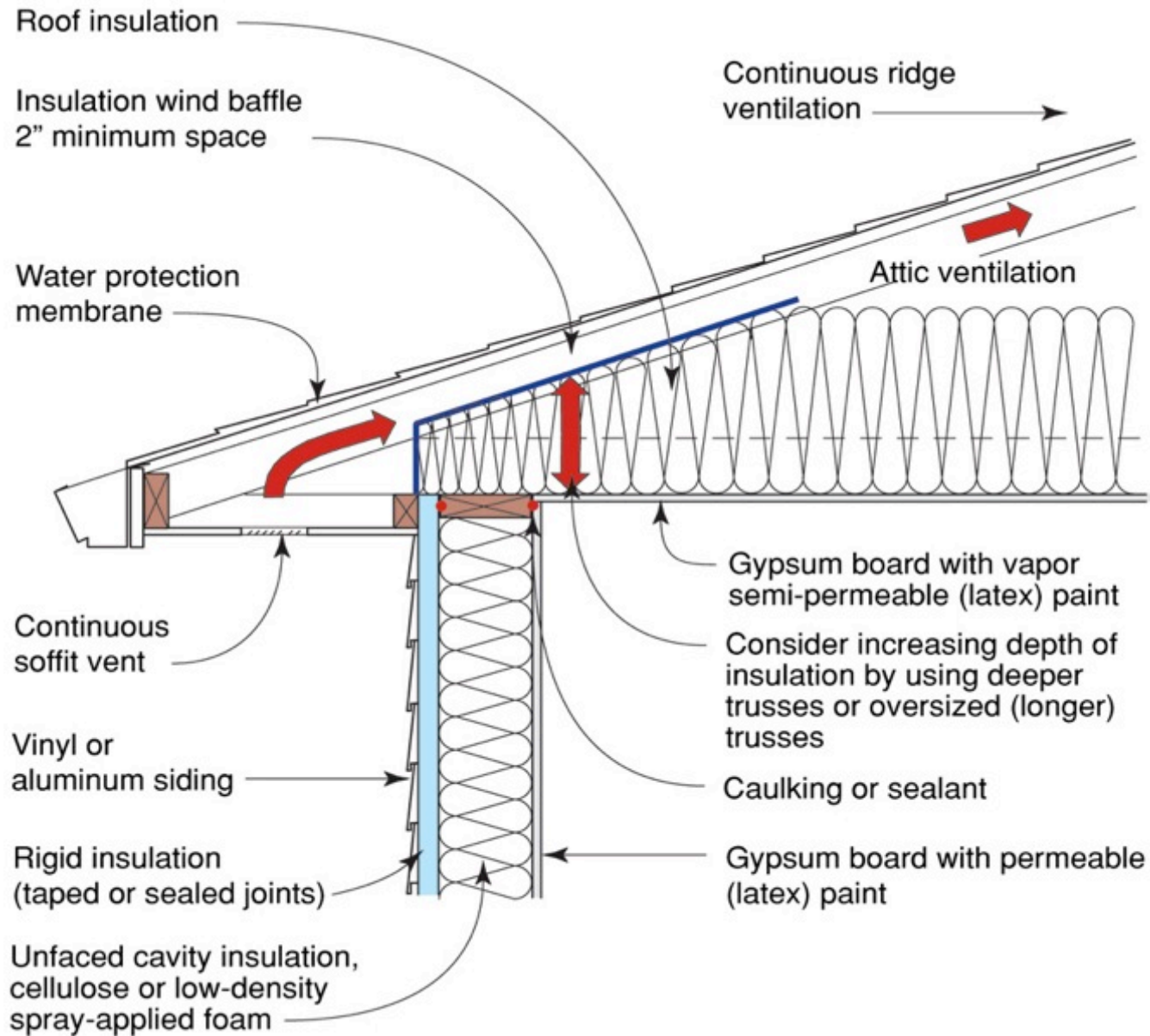

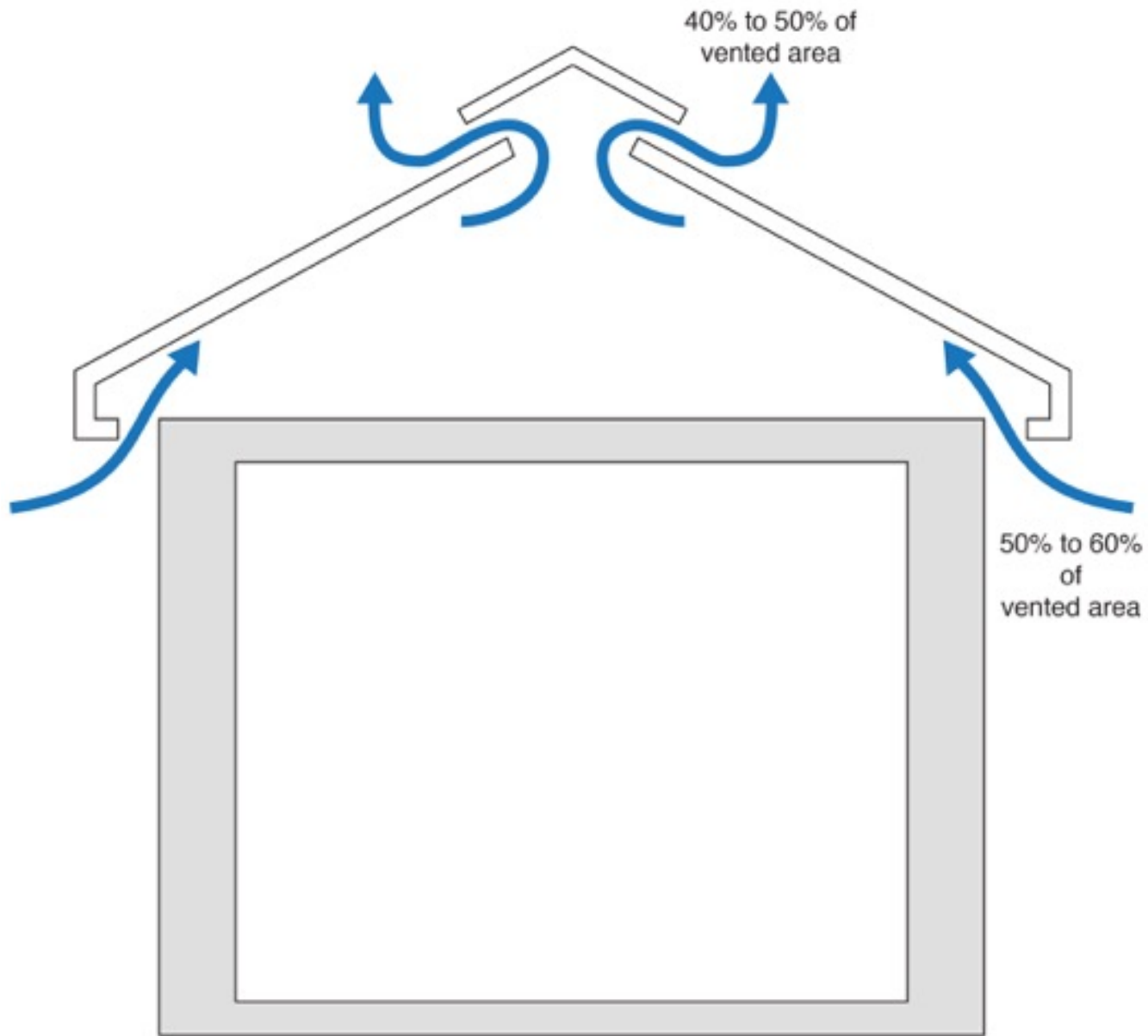



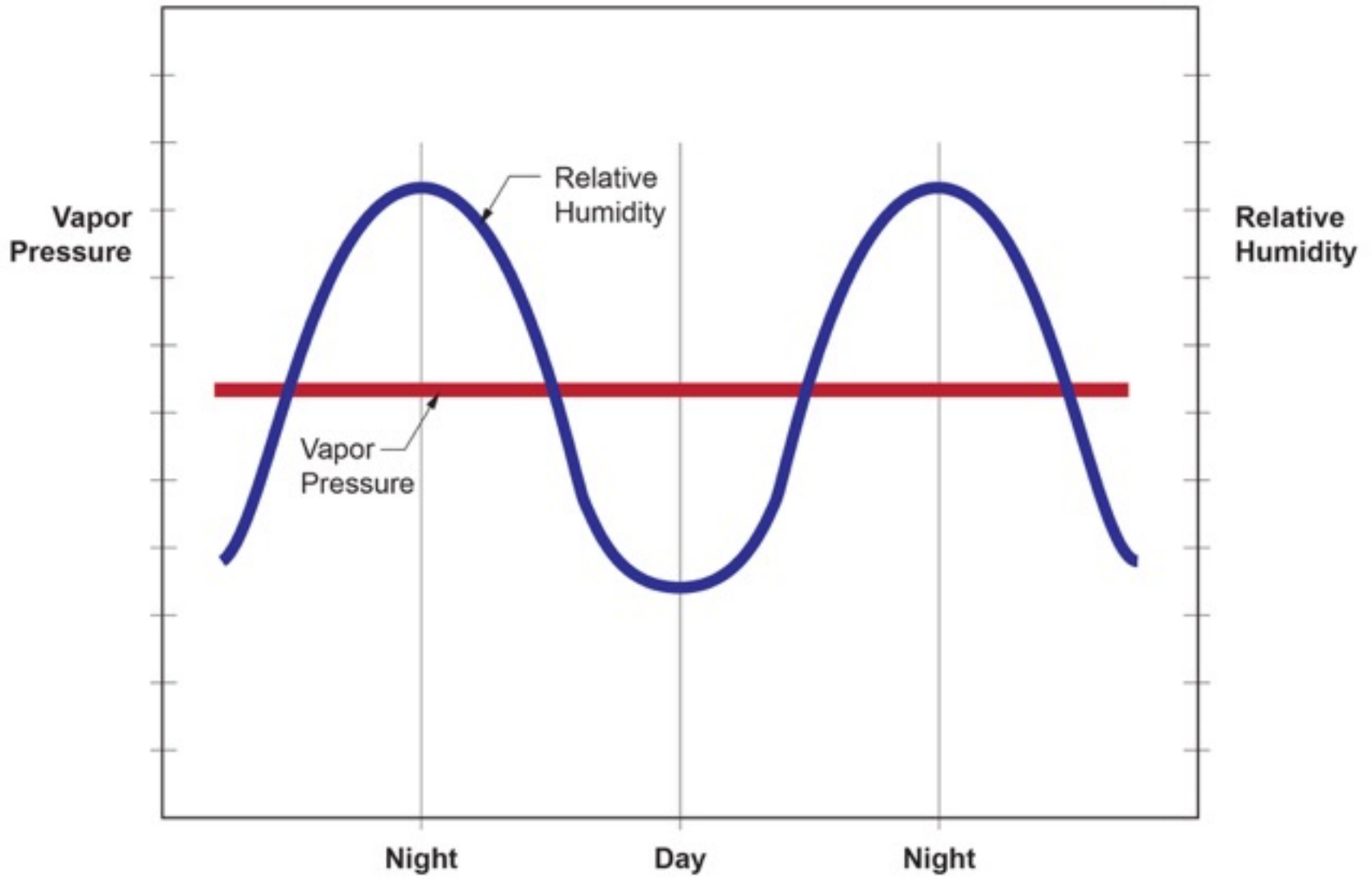

# Enclosures

Water Control Layer

Air Control Layer

Vapor Control Layer

Thermal Control Layer

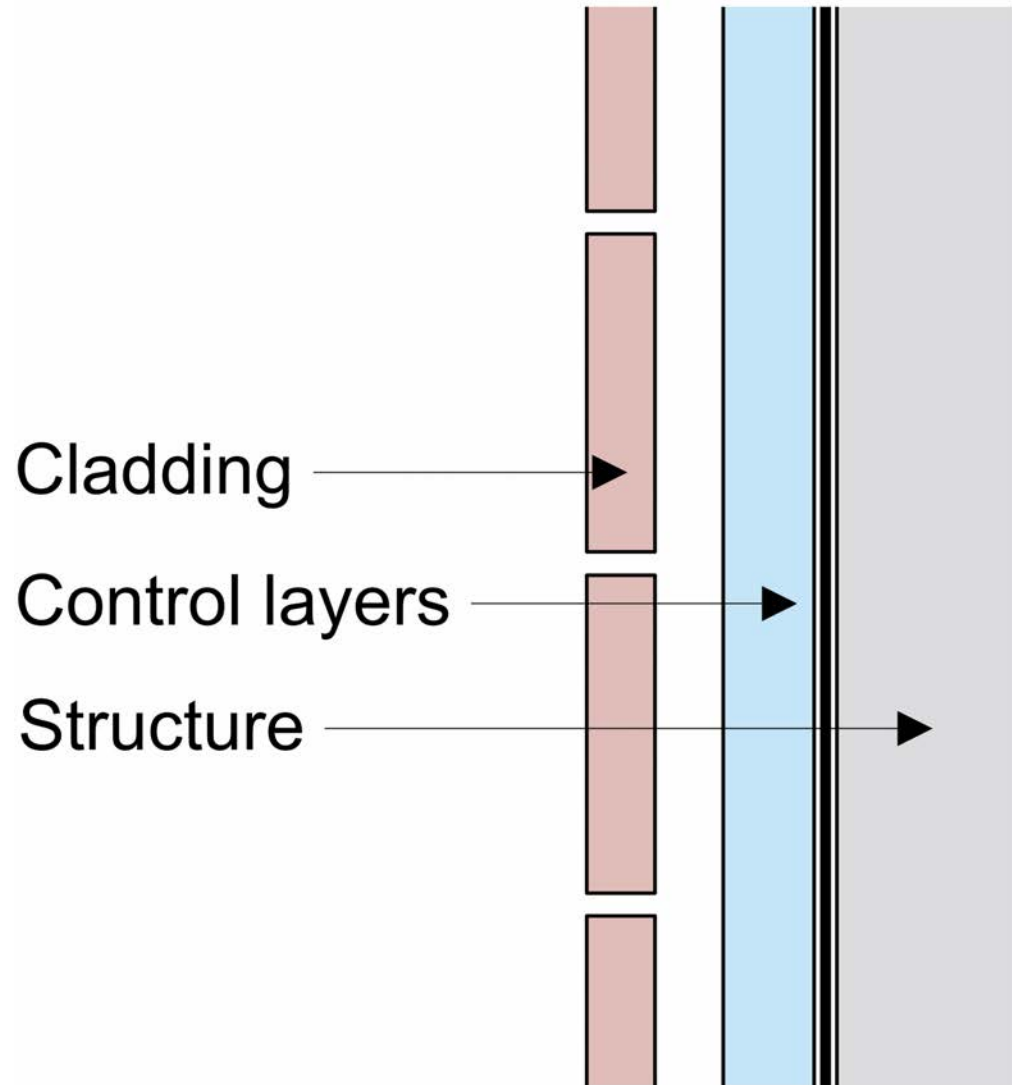

# Wall

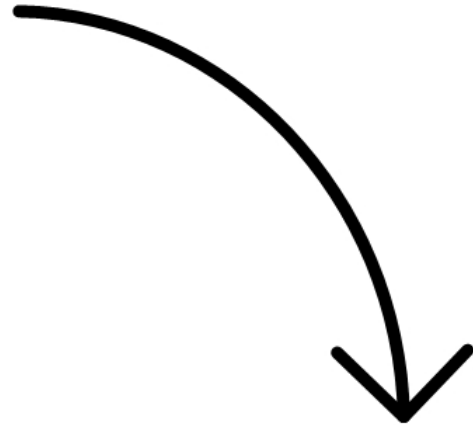
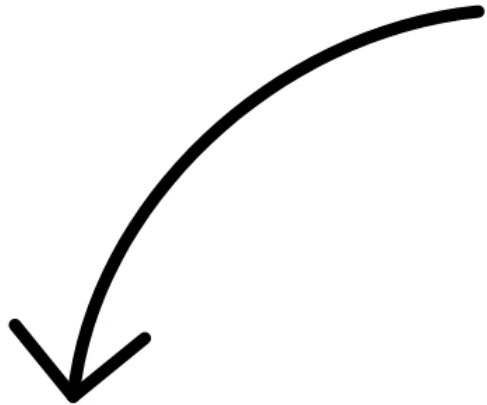
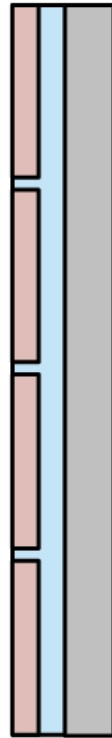

# Slab

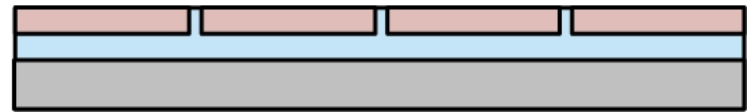

# Roof

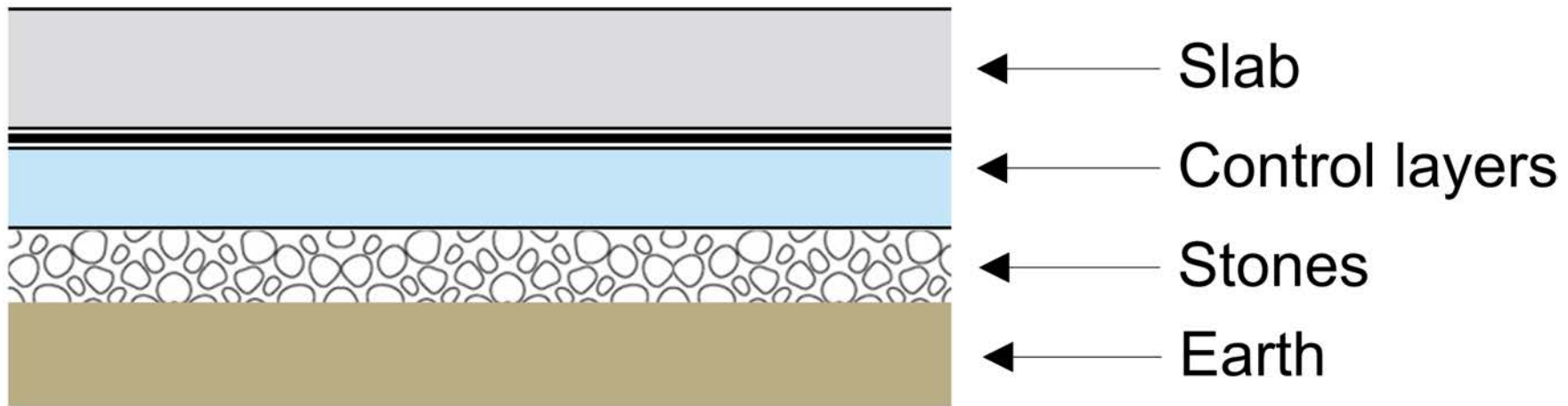

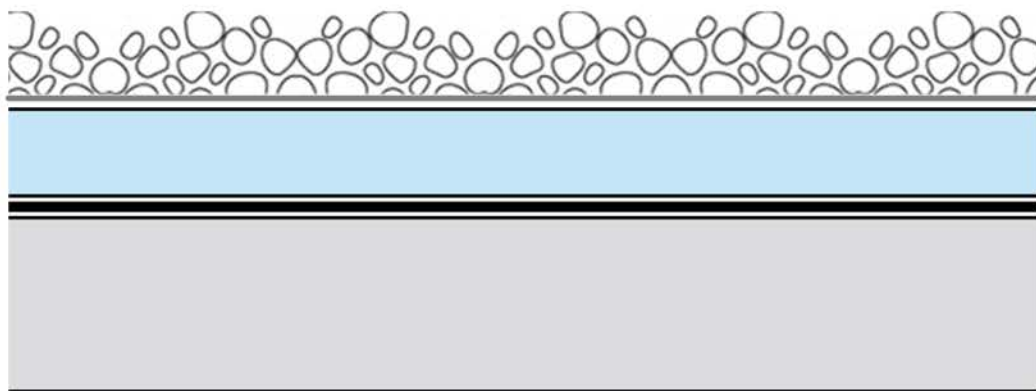

- ← Ballast
- ← Filter fabric
- ← Control layers
- ← Roof structure

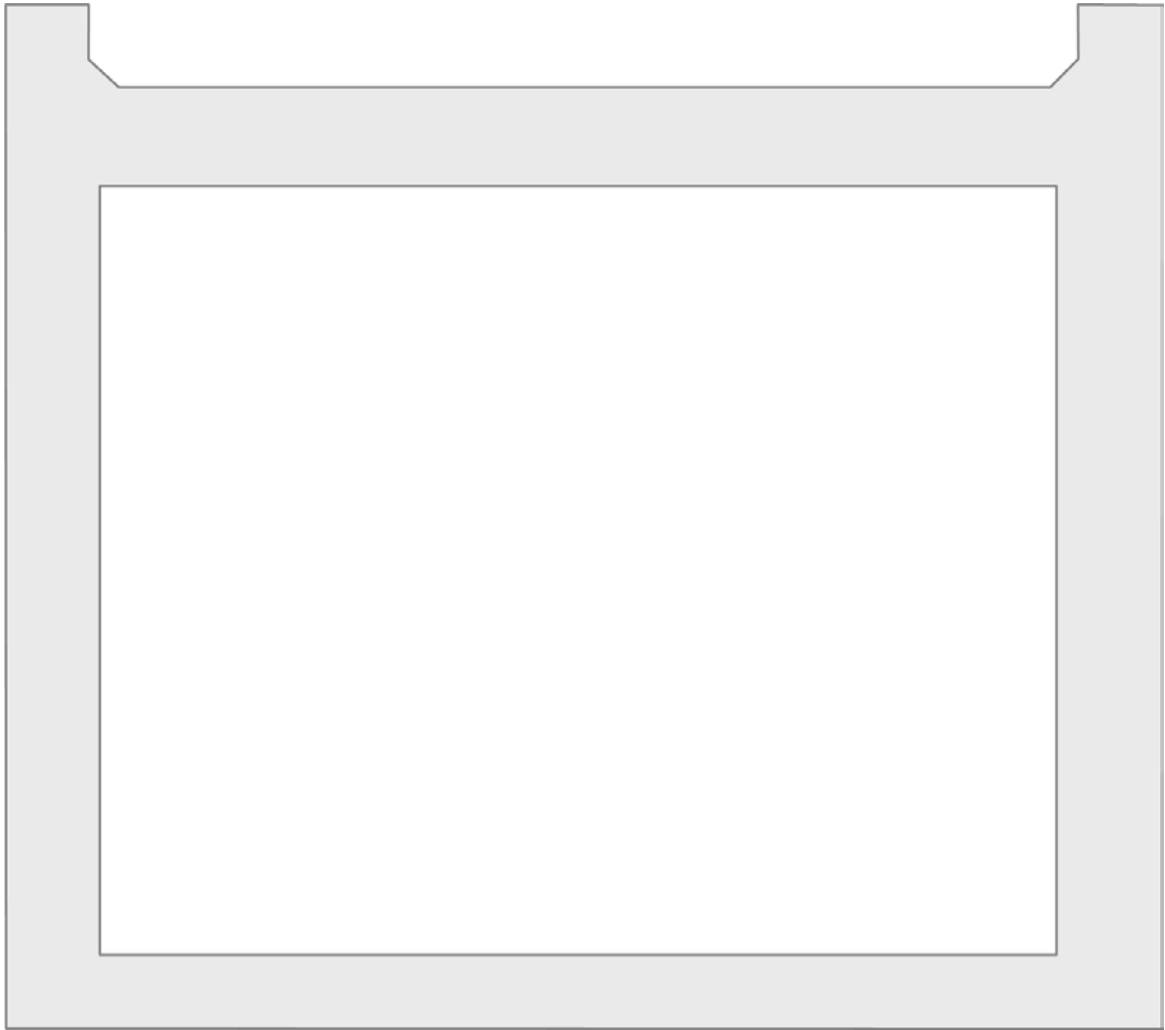





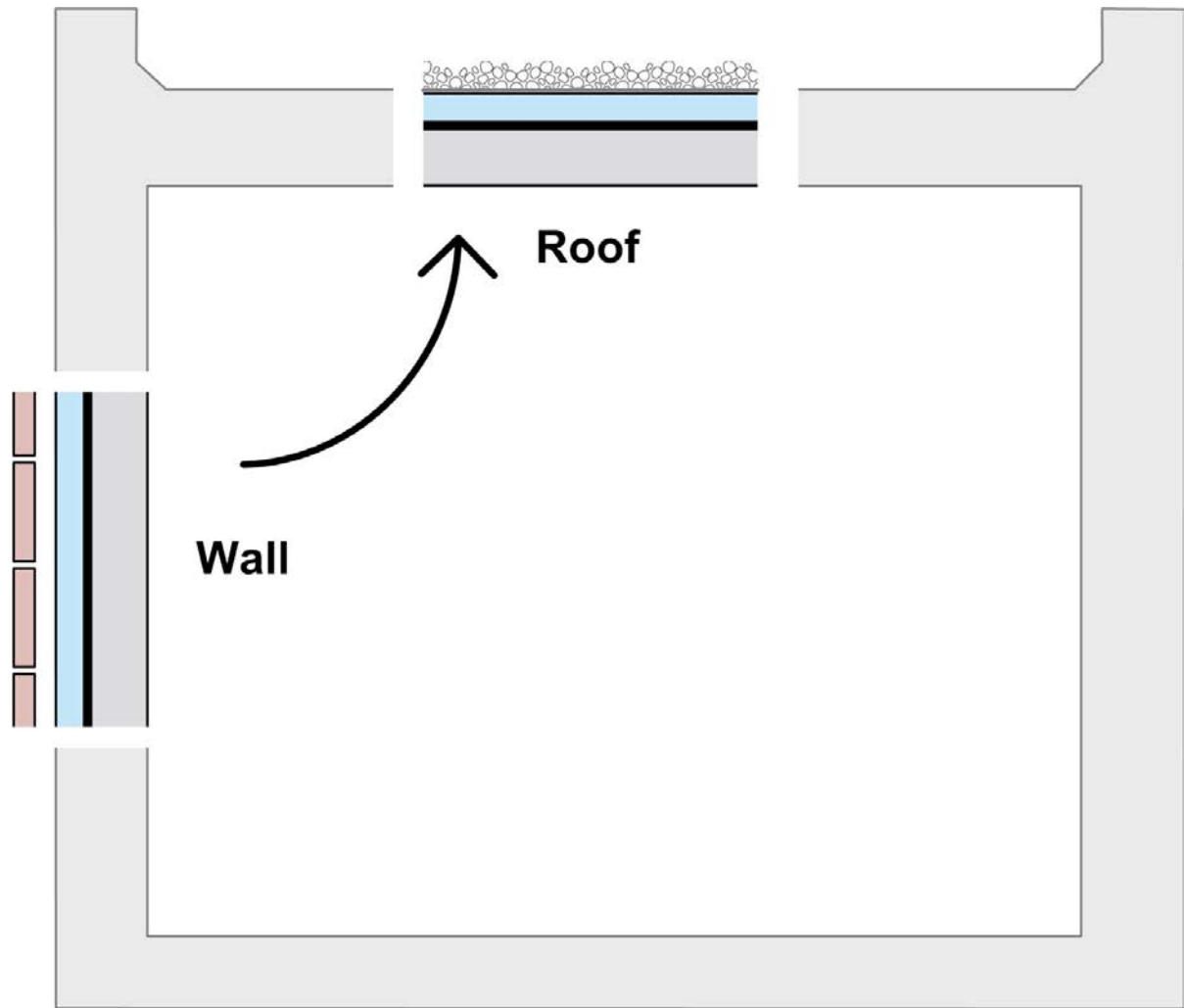

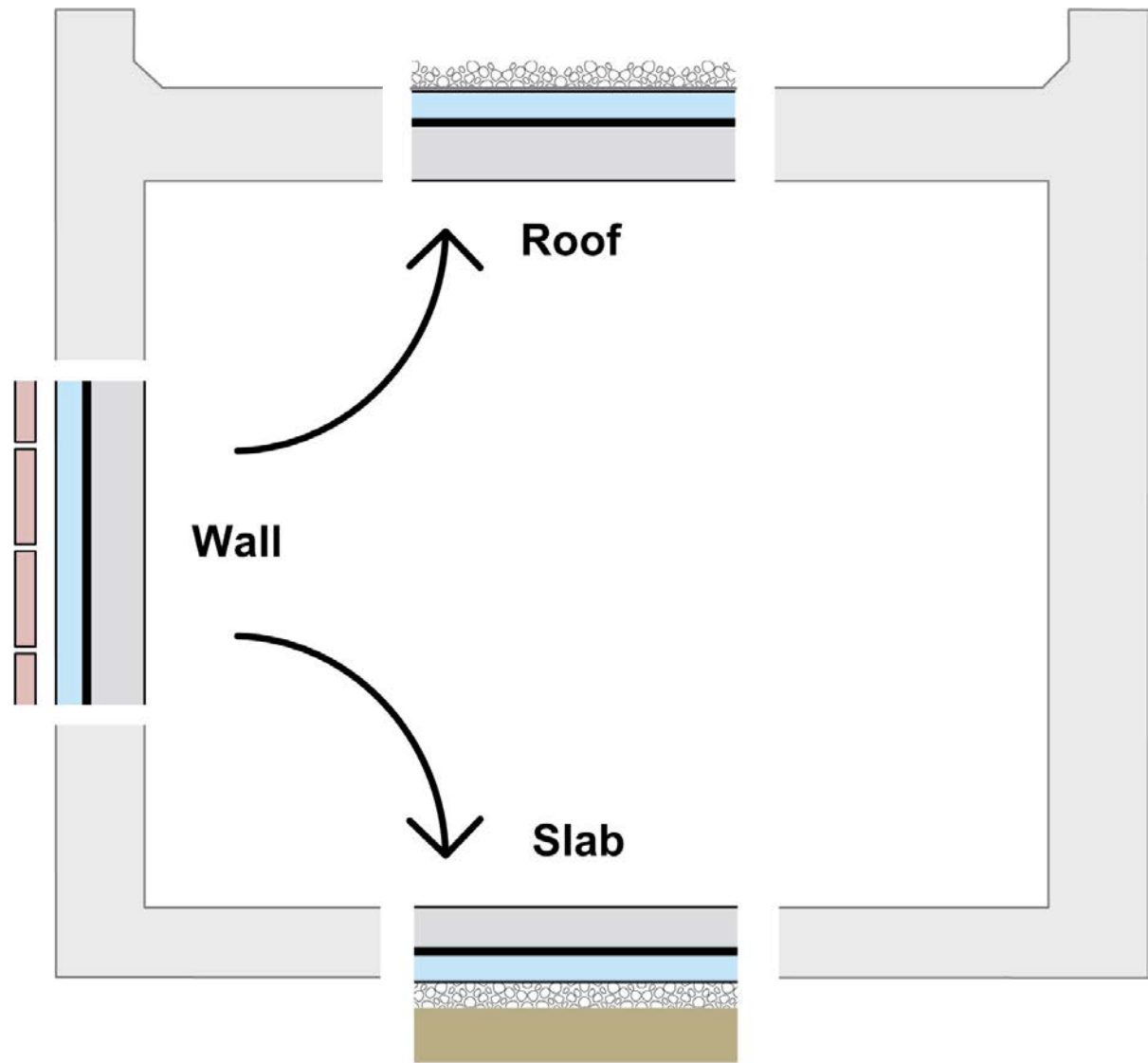

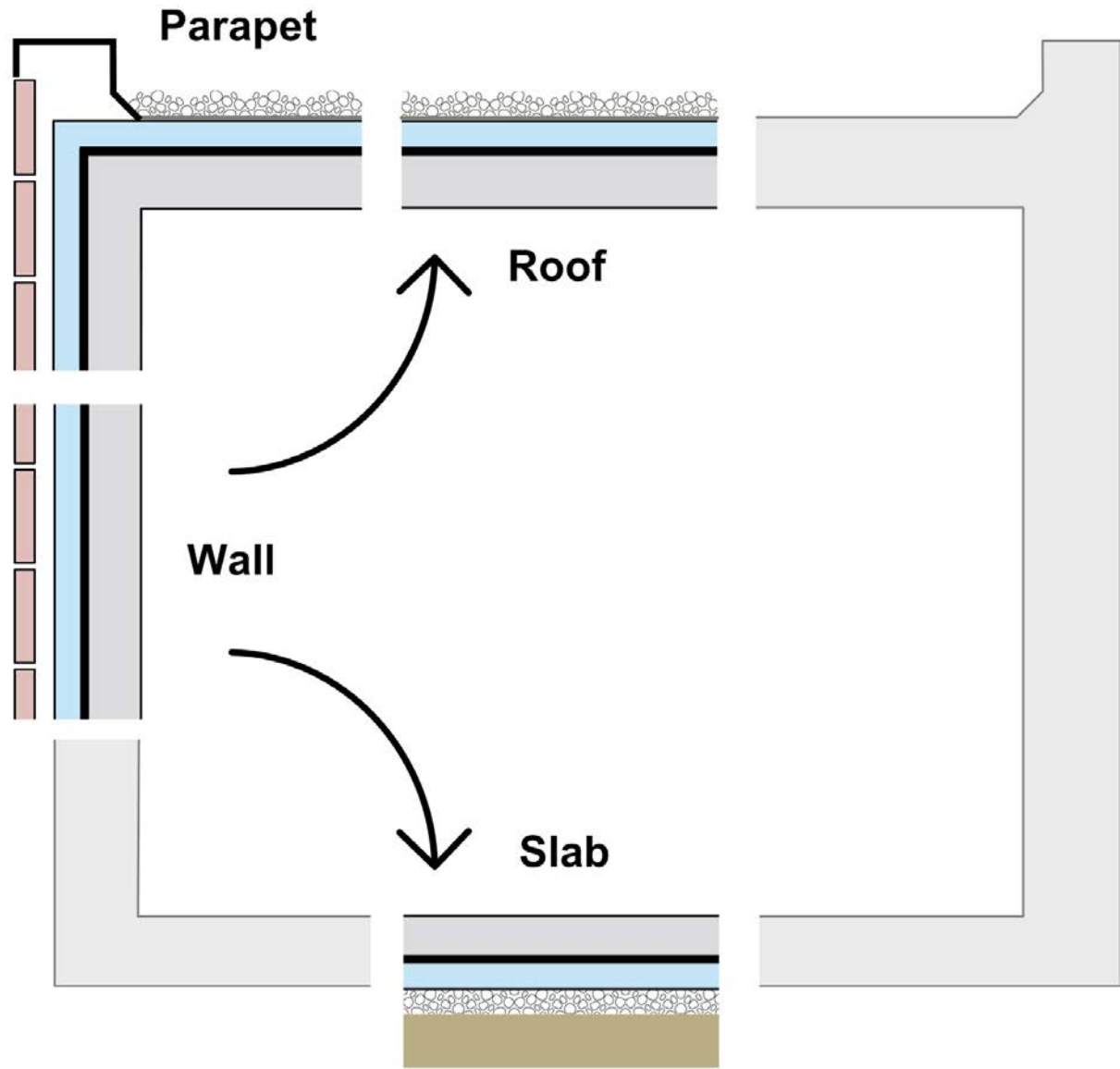

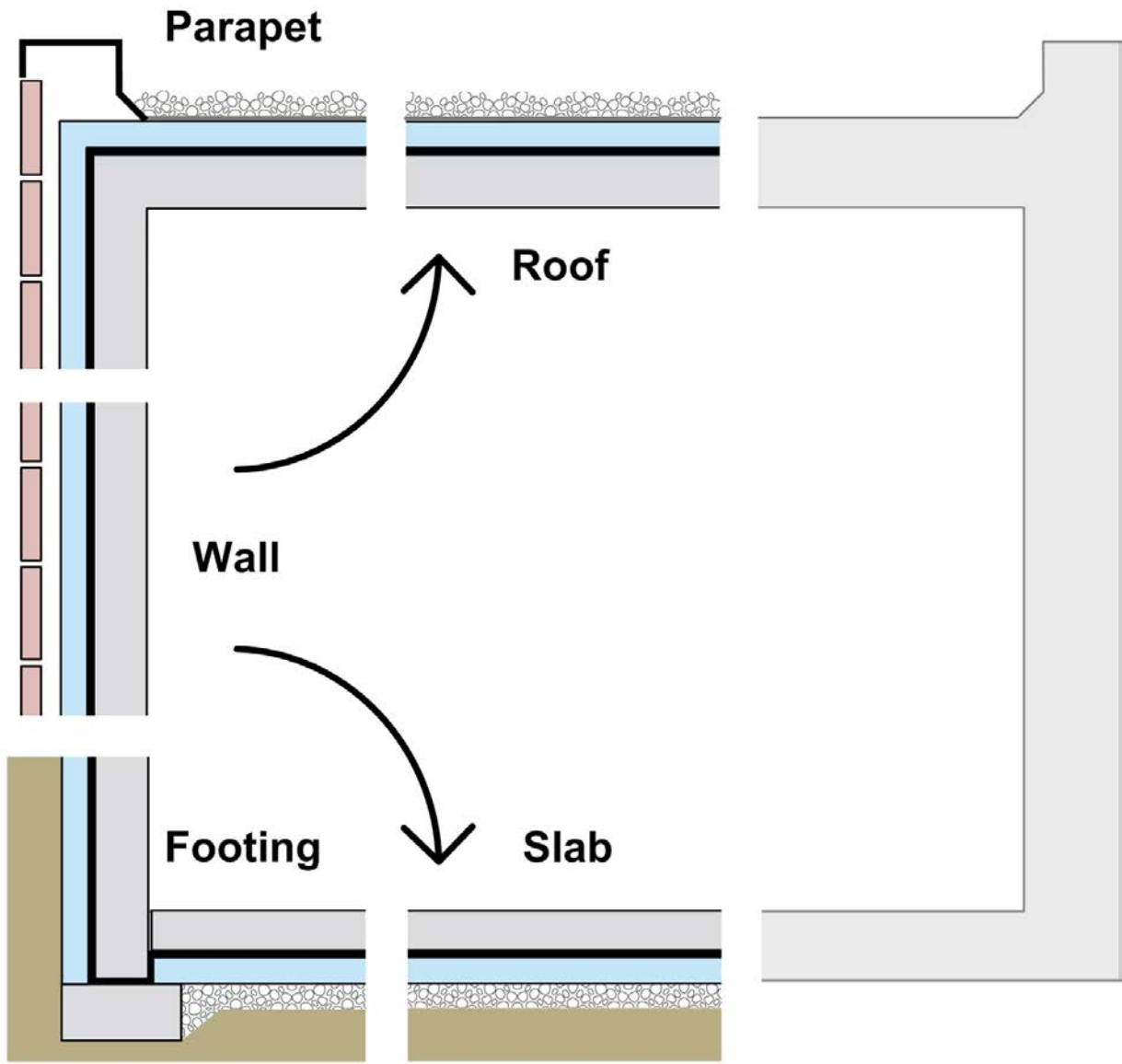

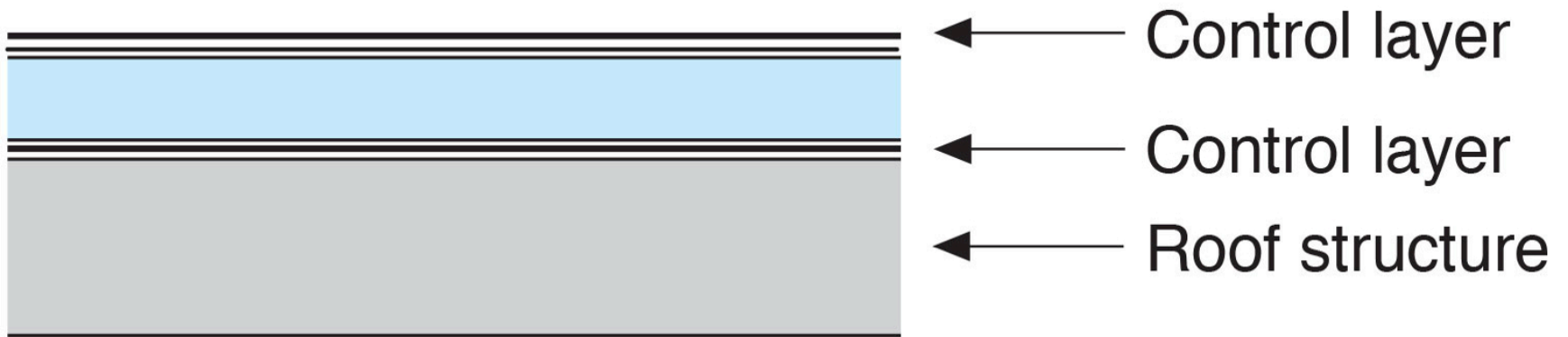

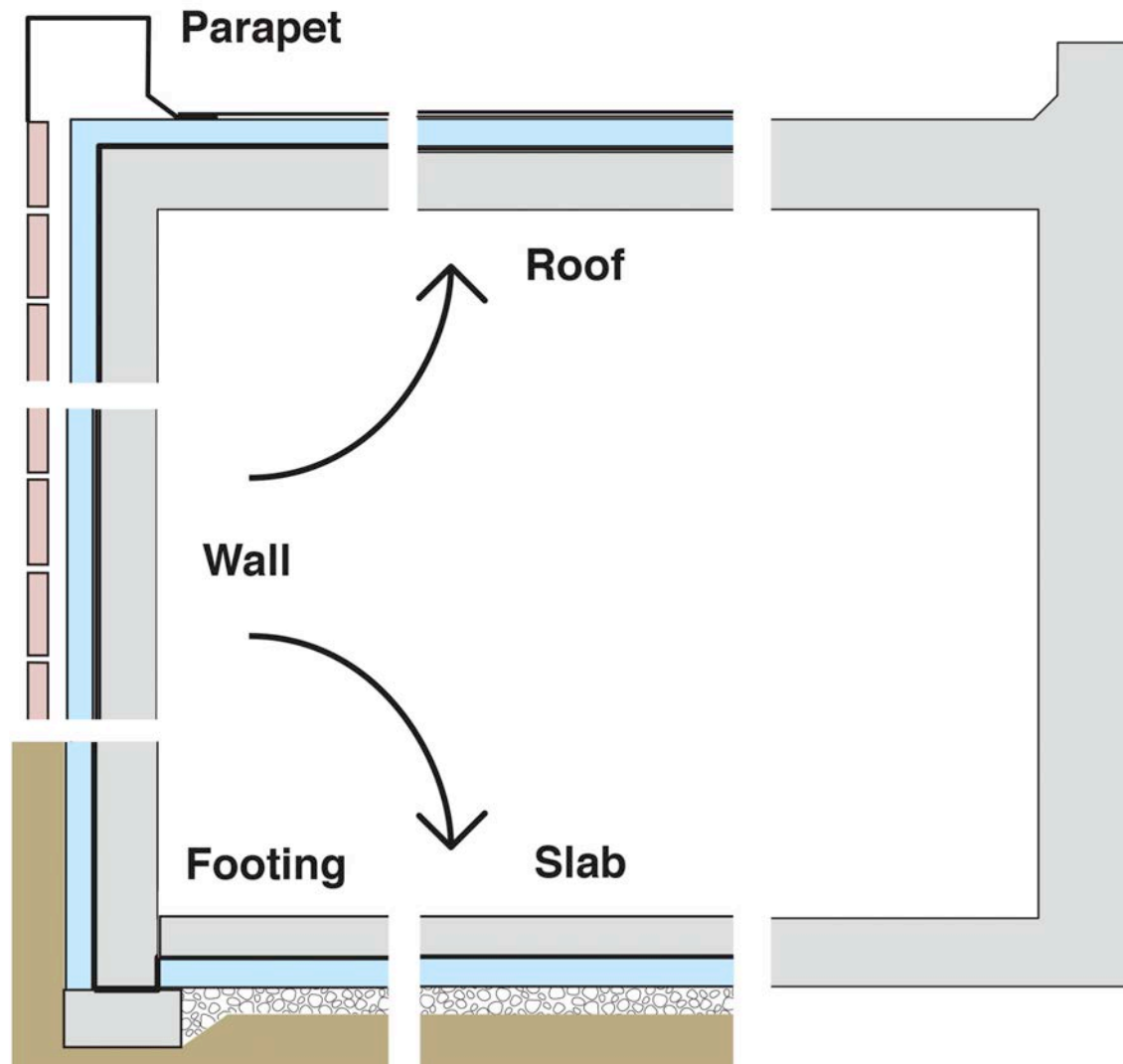

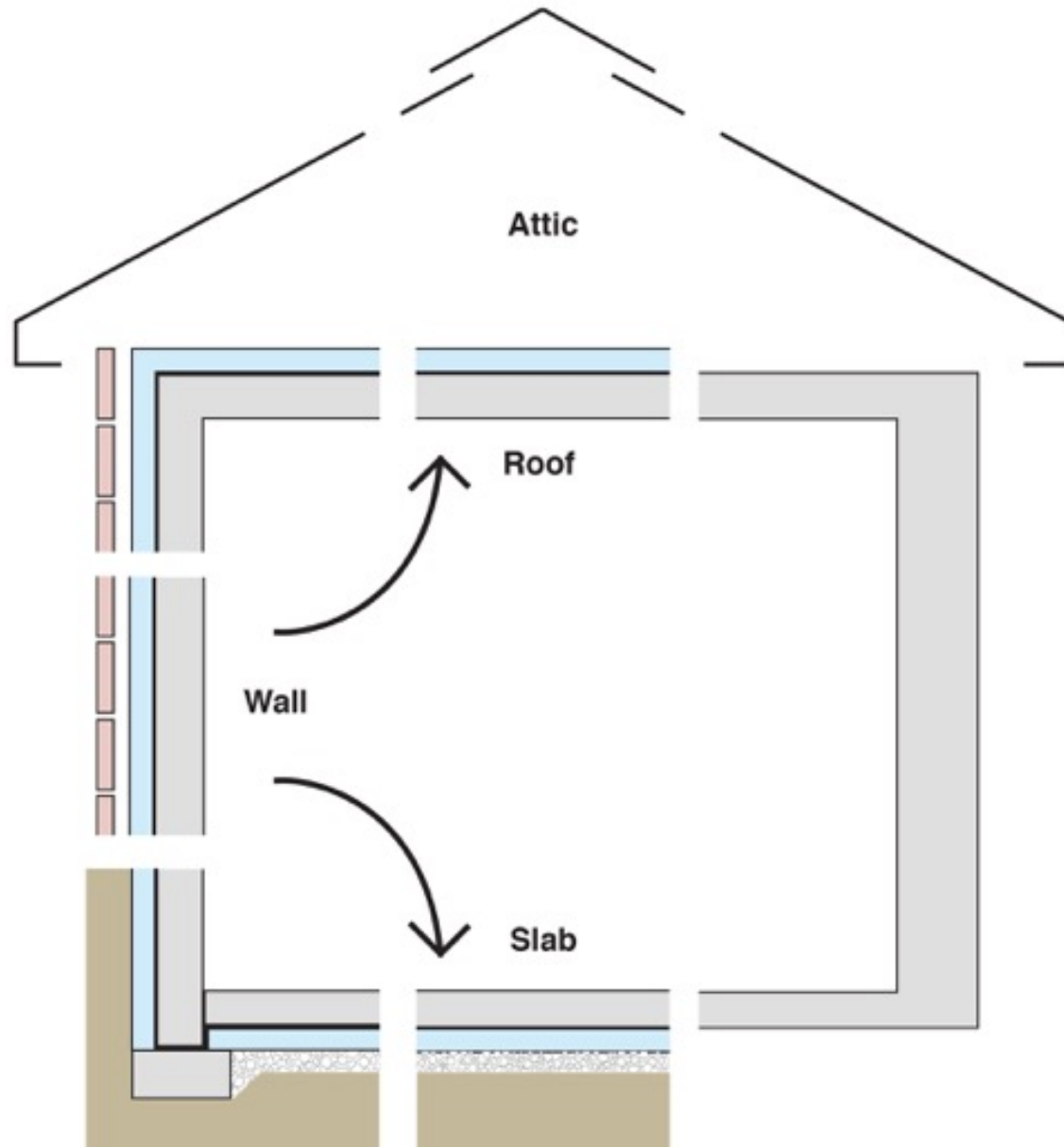



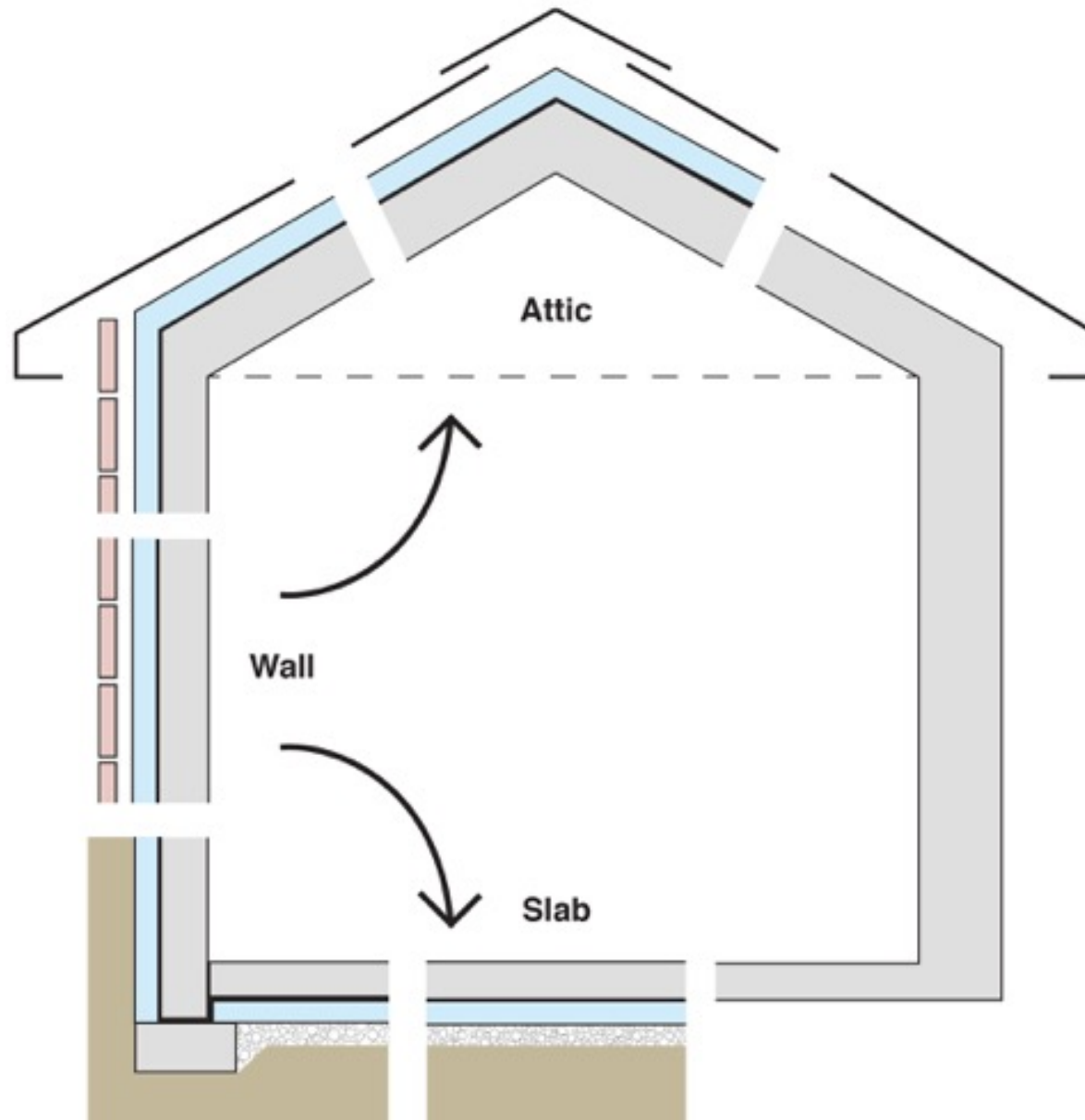

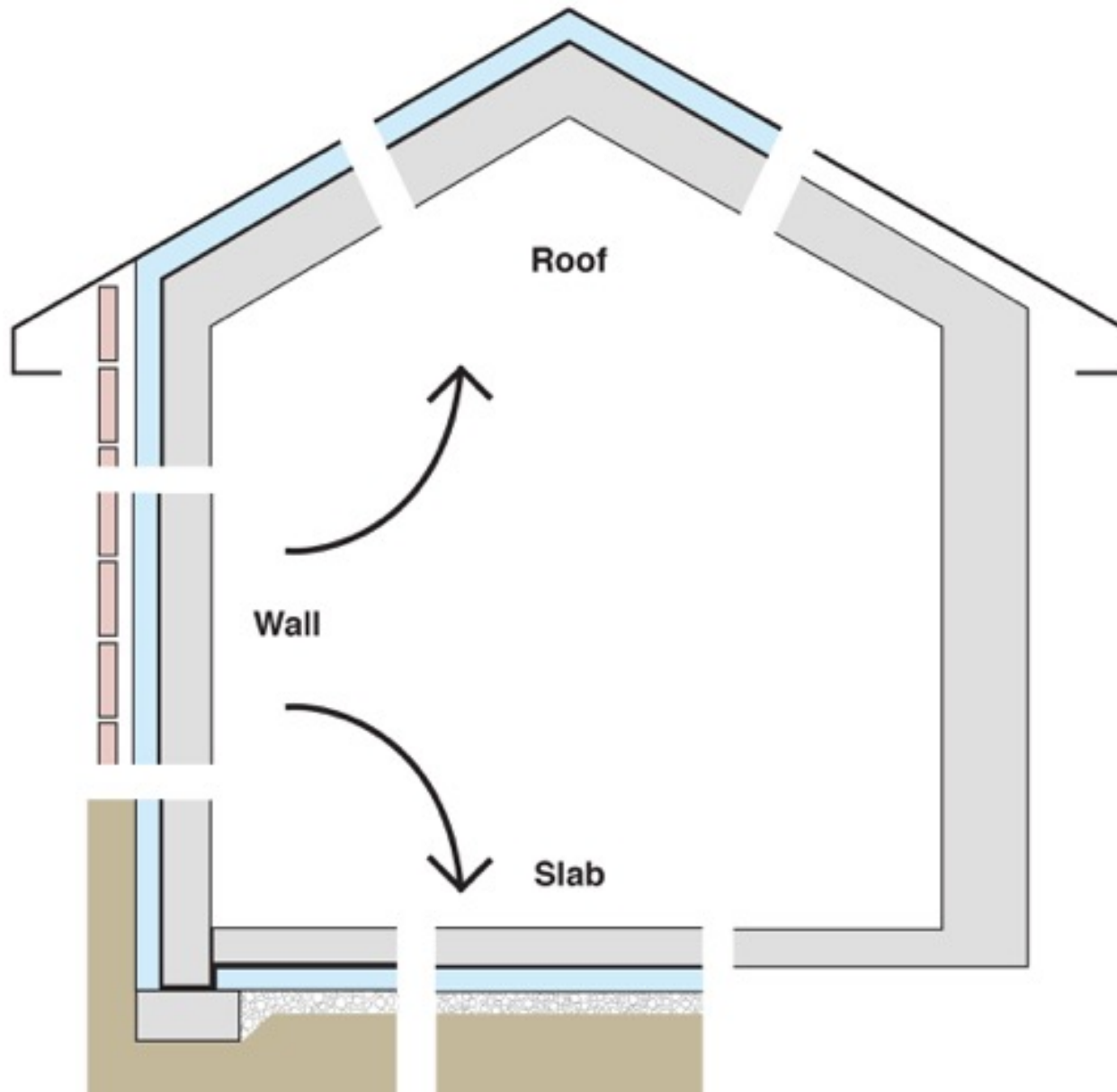

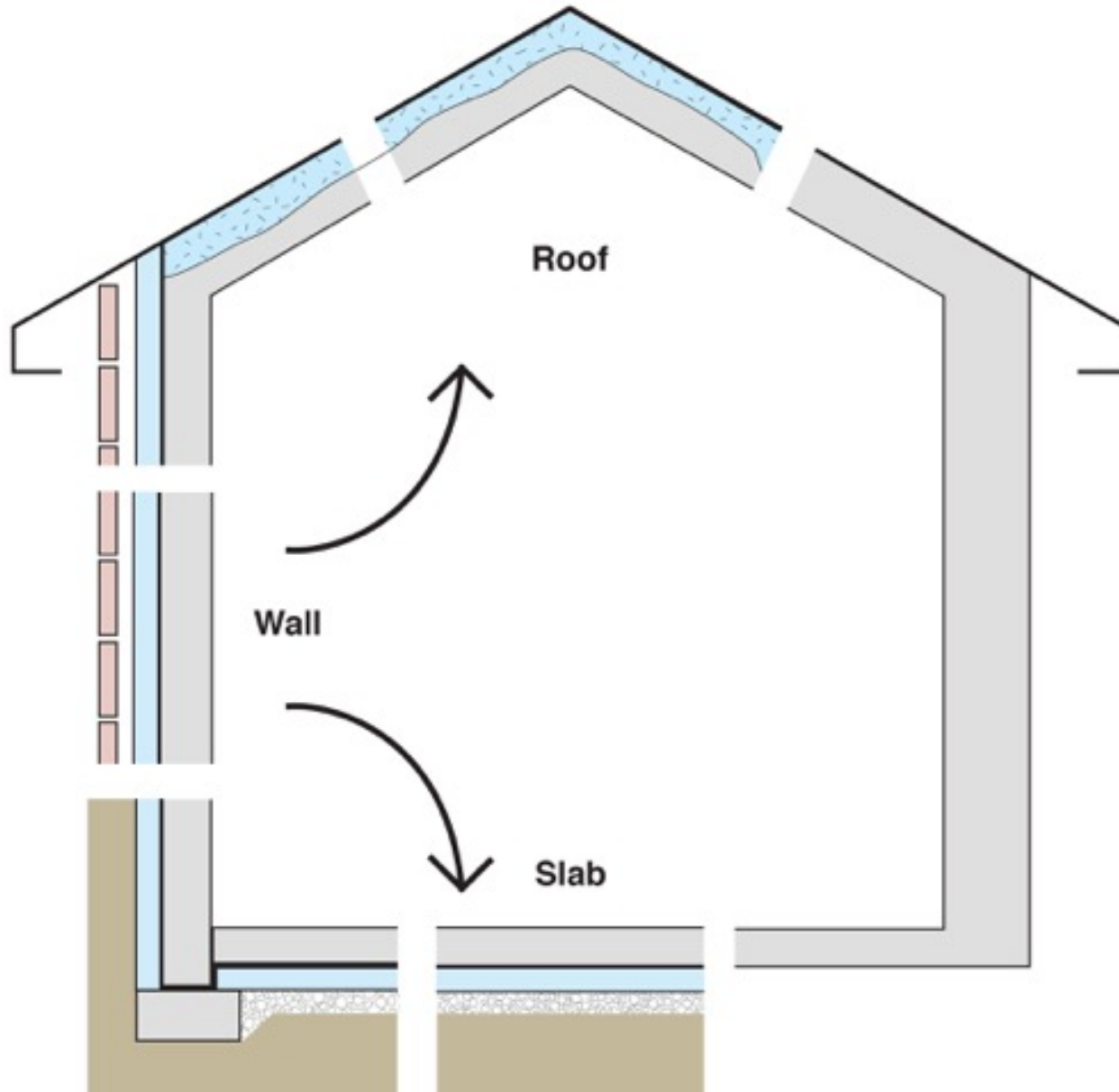

# Houses With Vented Attics Suck

Houses With Vented Attics Suck  
Not all the Time.....but.....





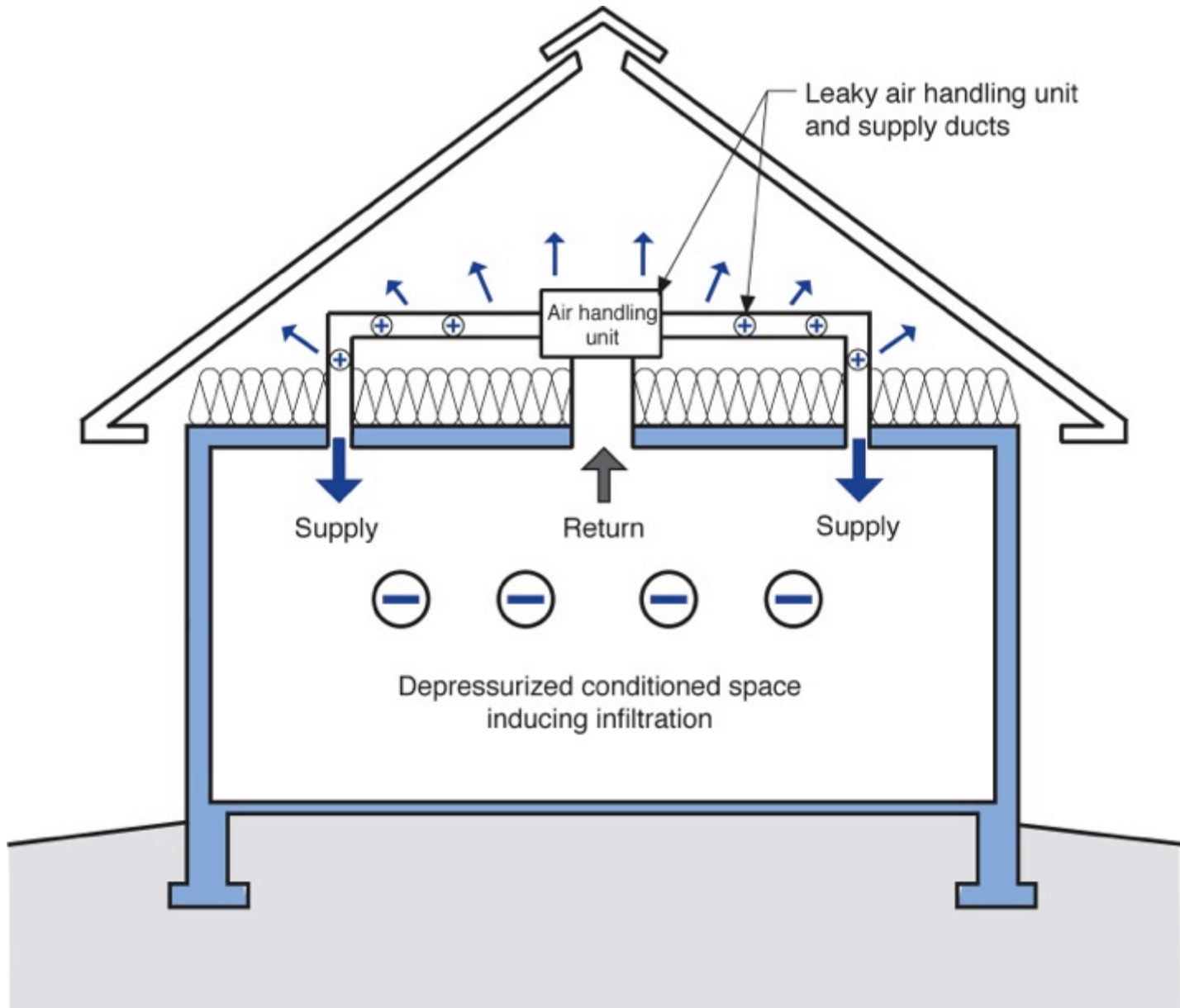



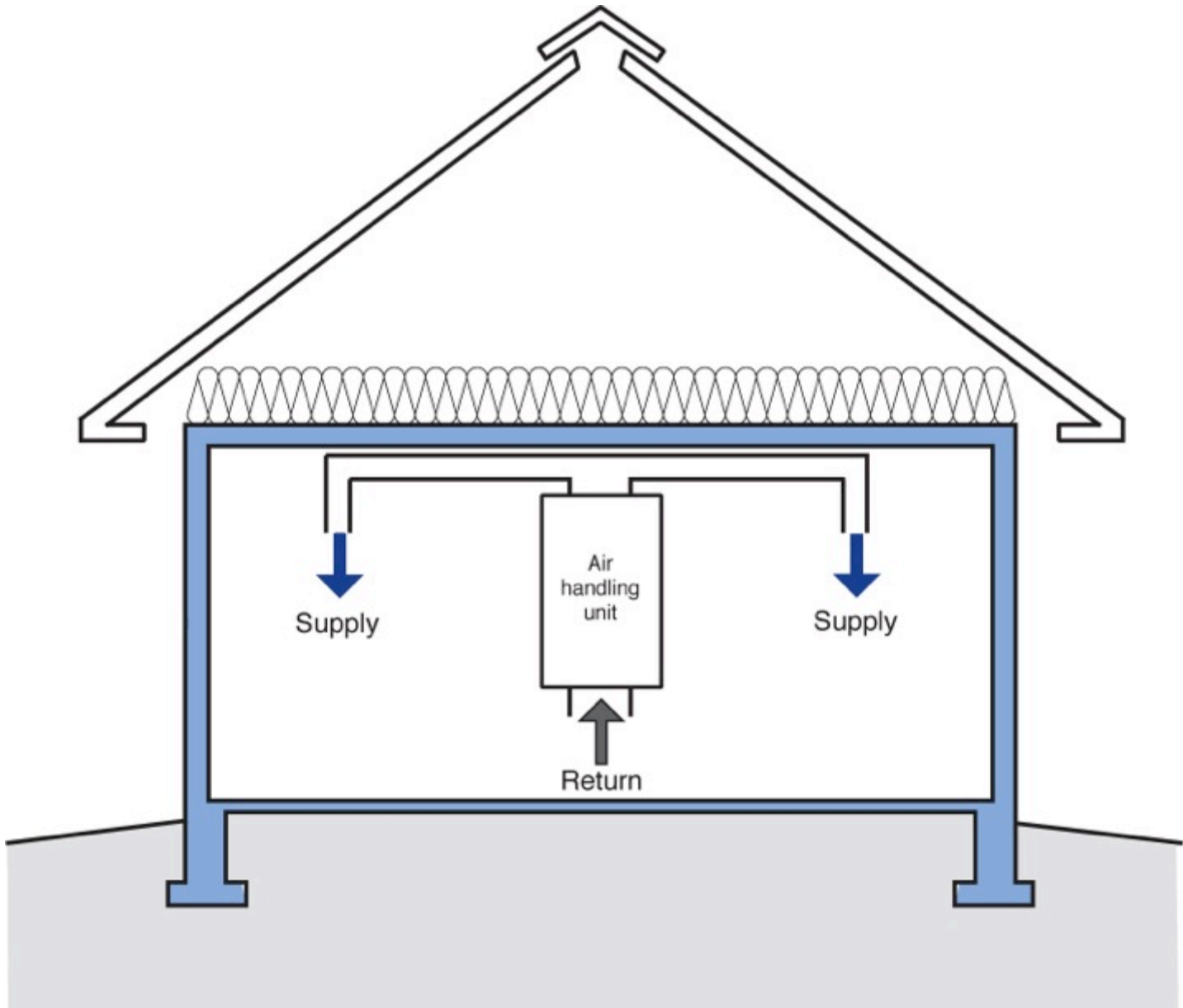

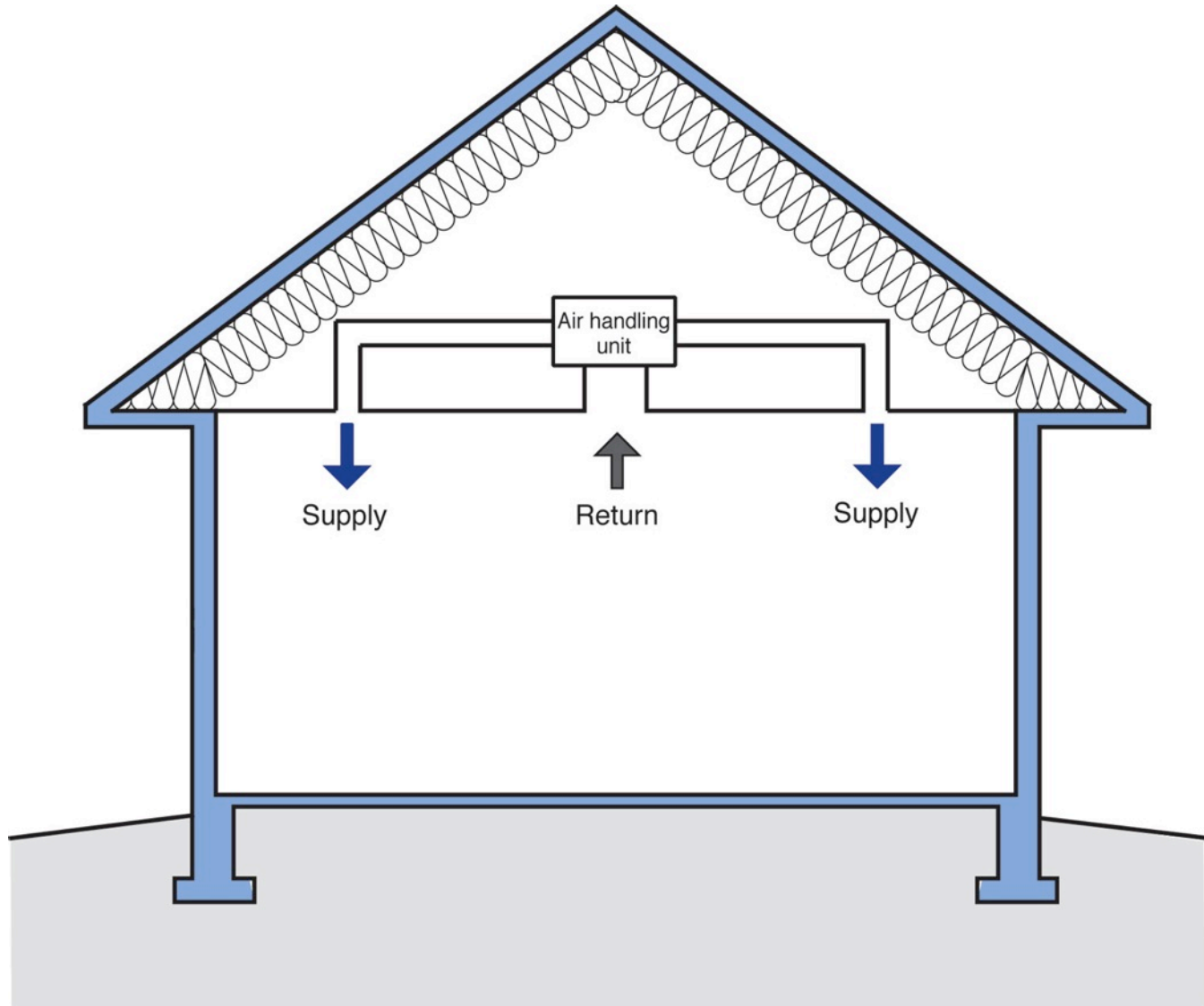







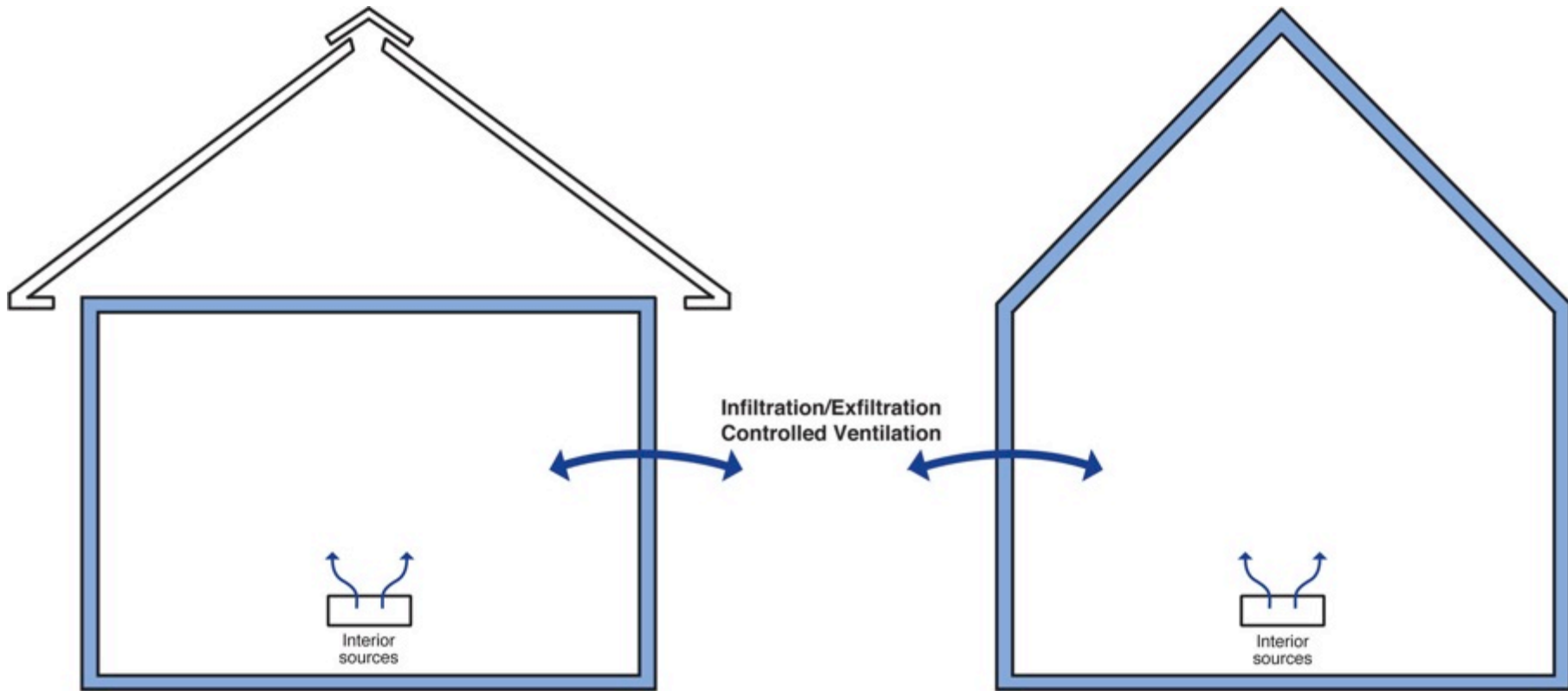

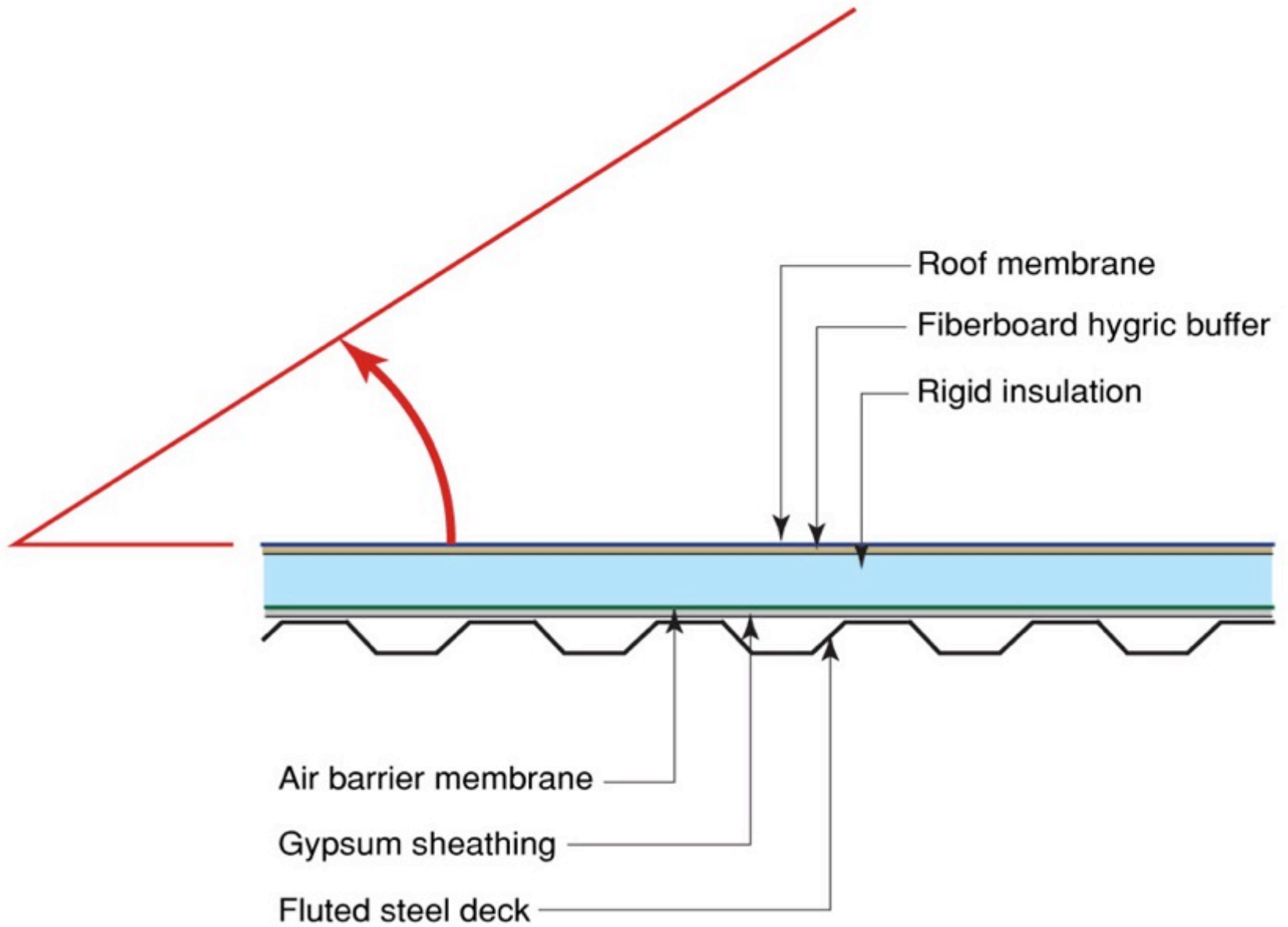

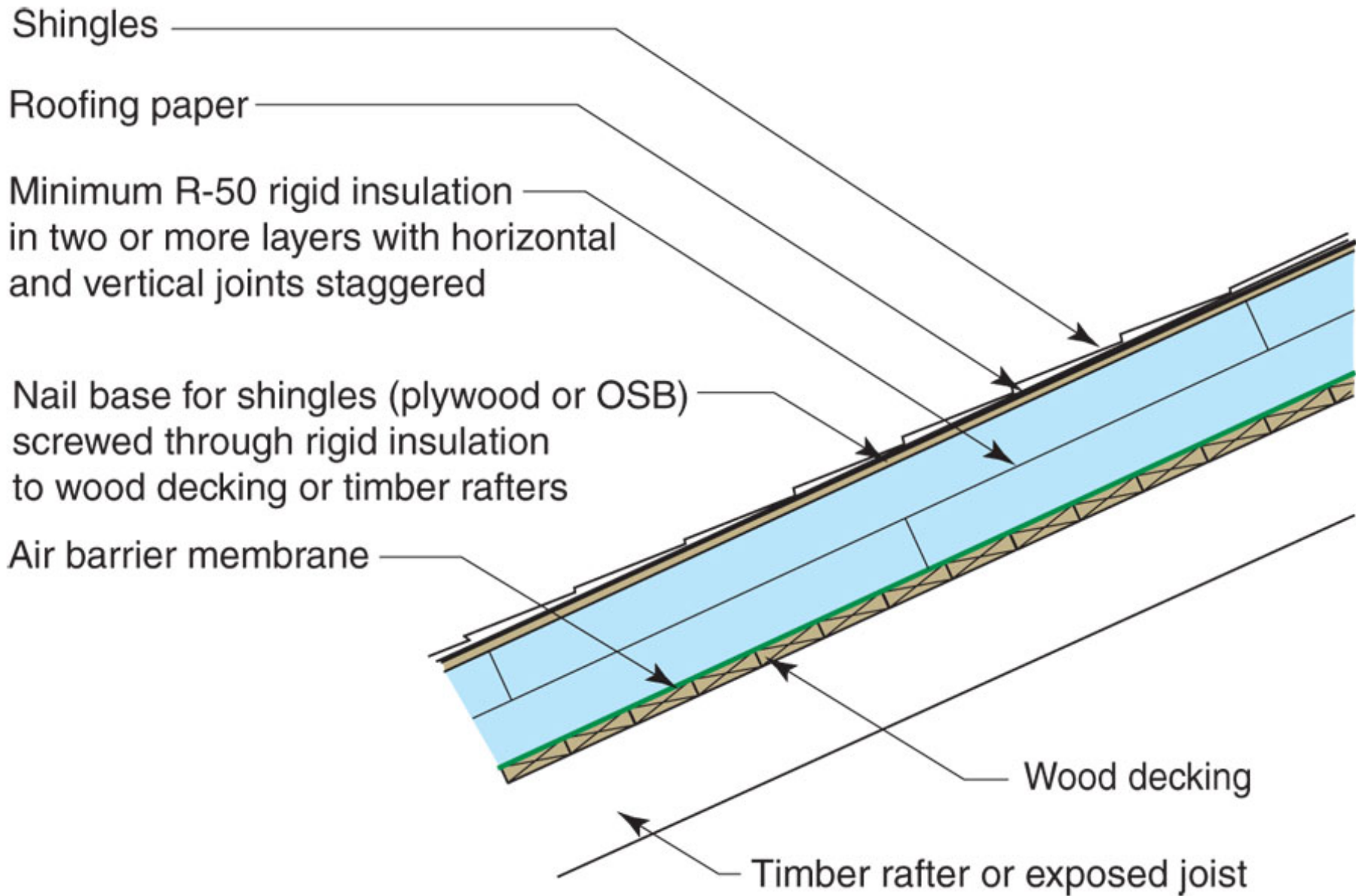



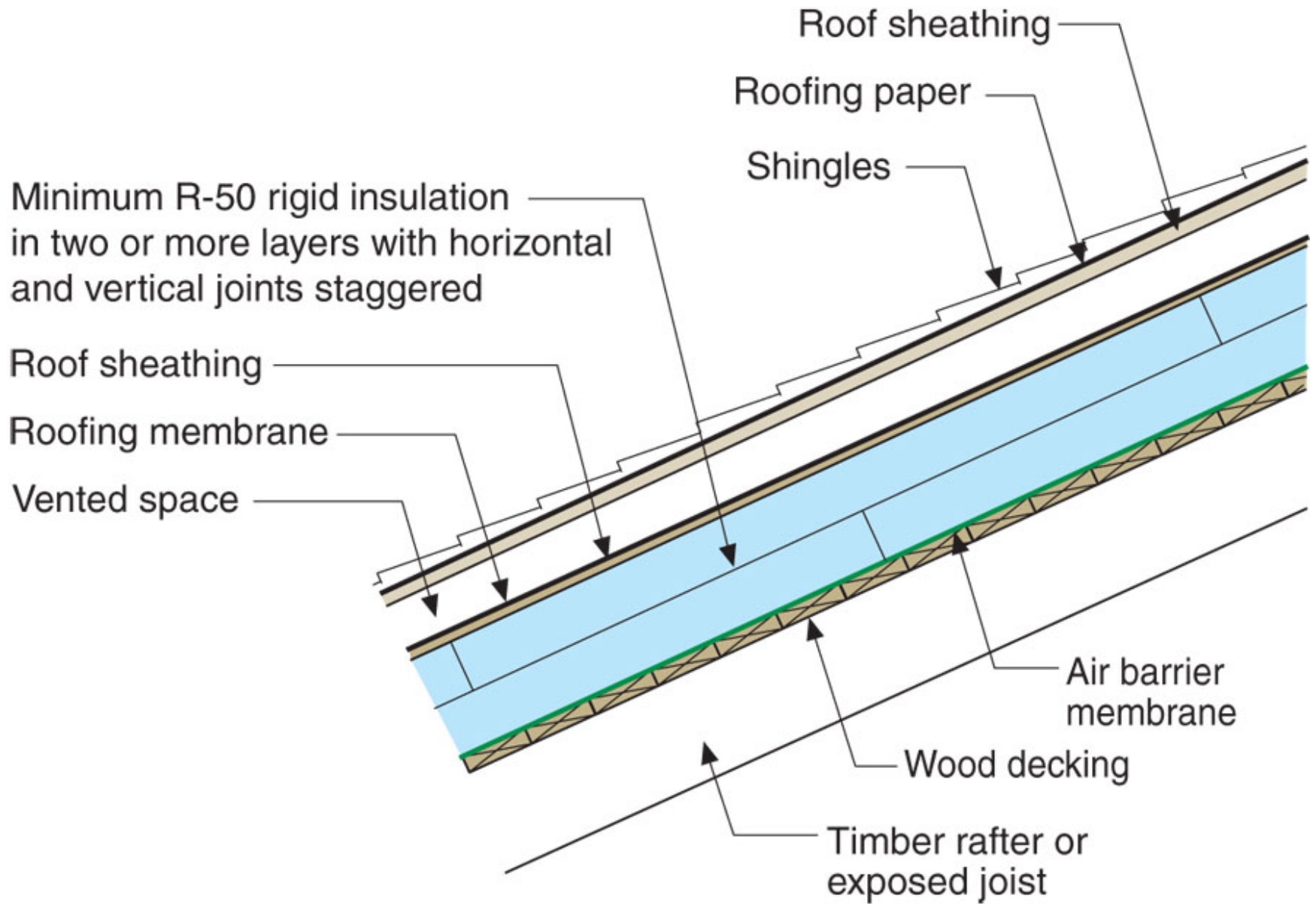

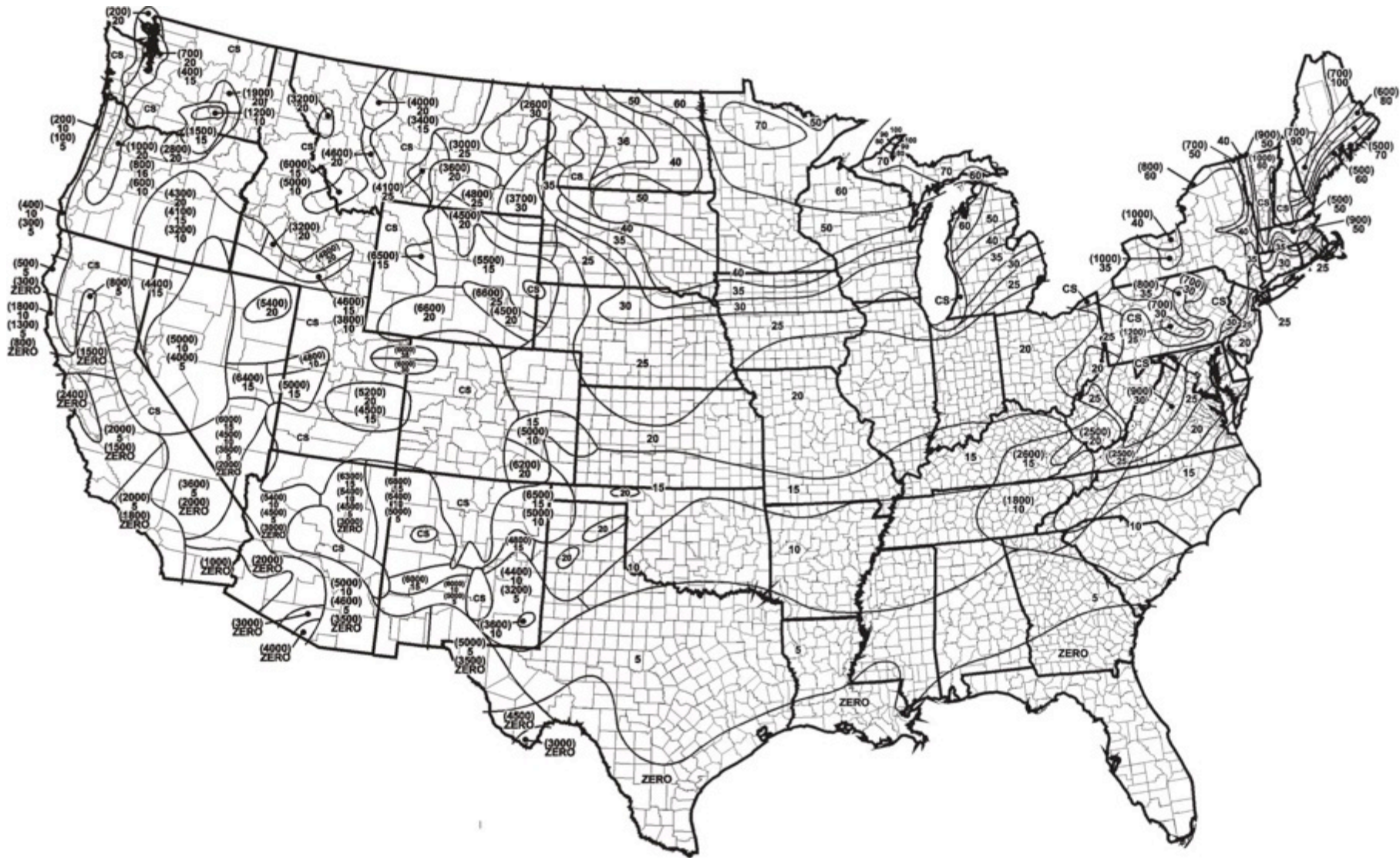

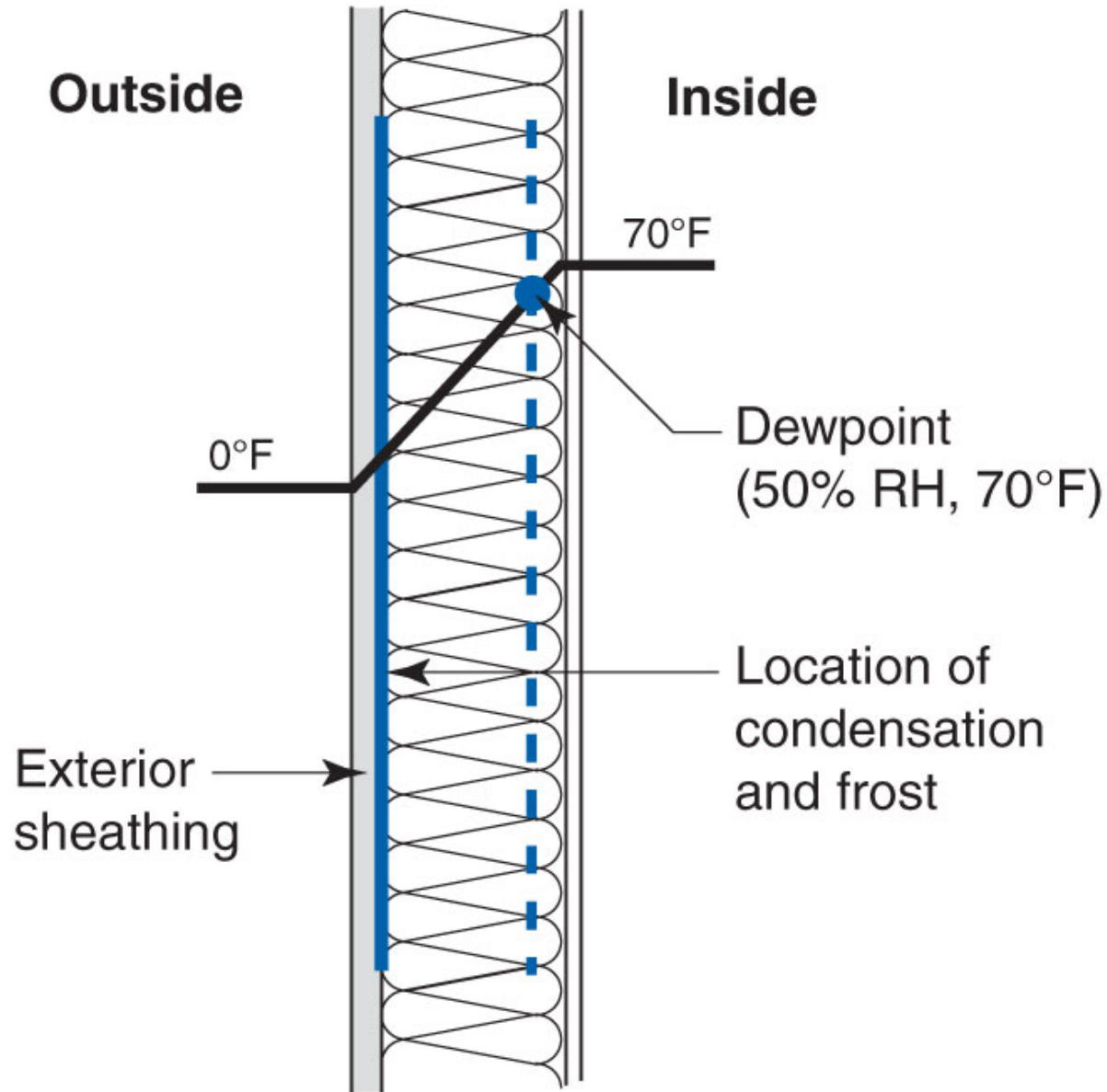



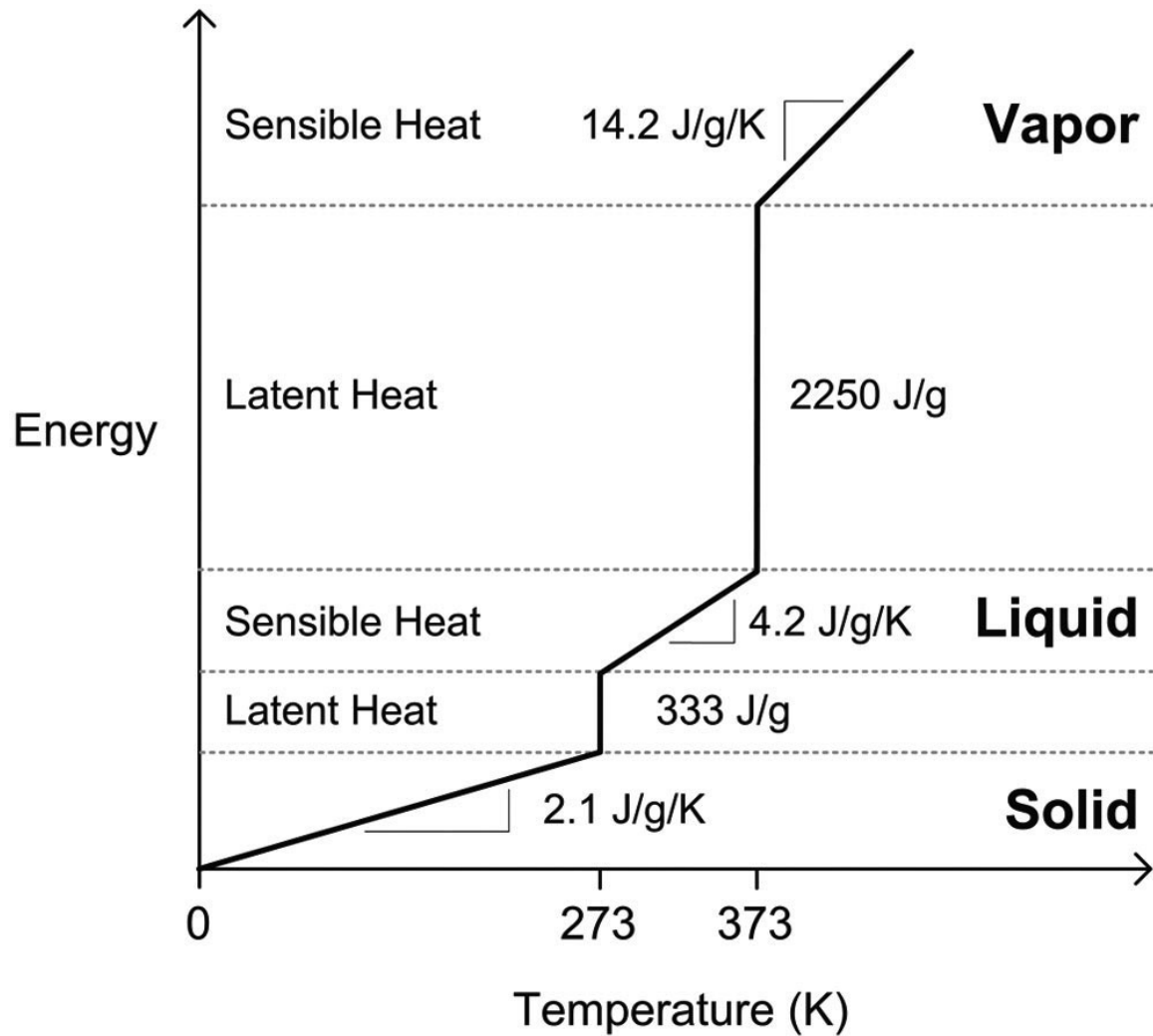

**Simple linearized energy-temperature relation for water**

From Straube & Burnett, 2005



The inside face of the exterior sheathing is the condensing surface of interest

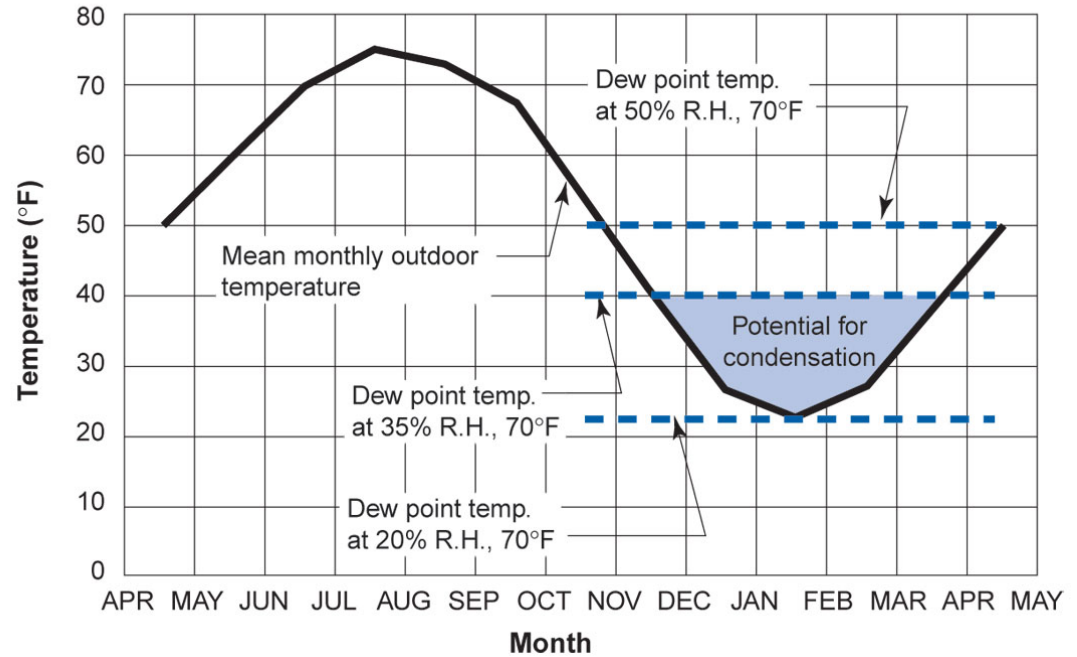
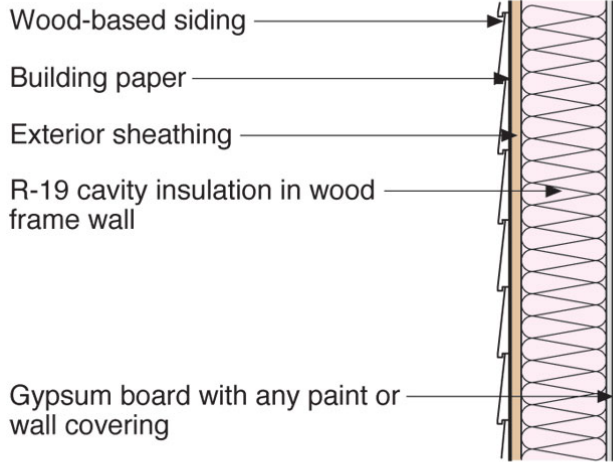

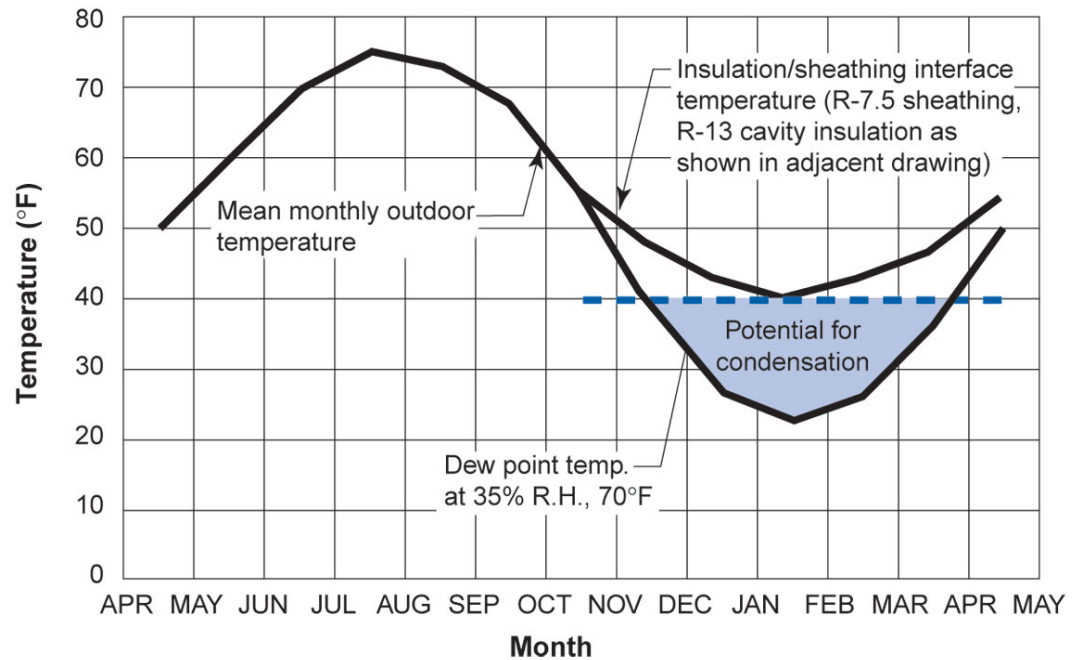
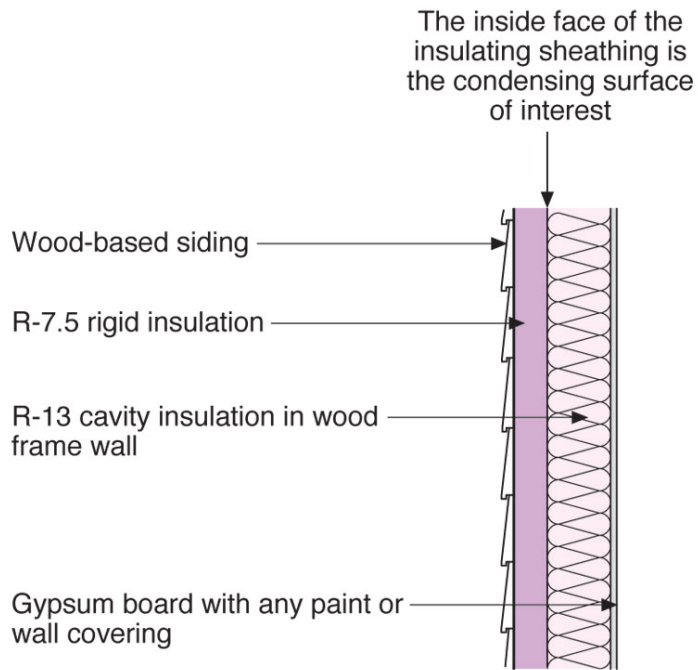



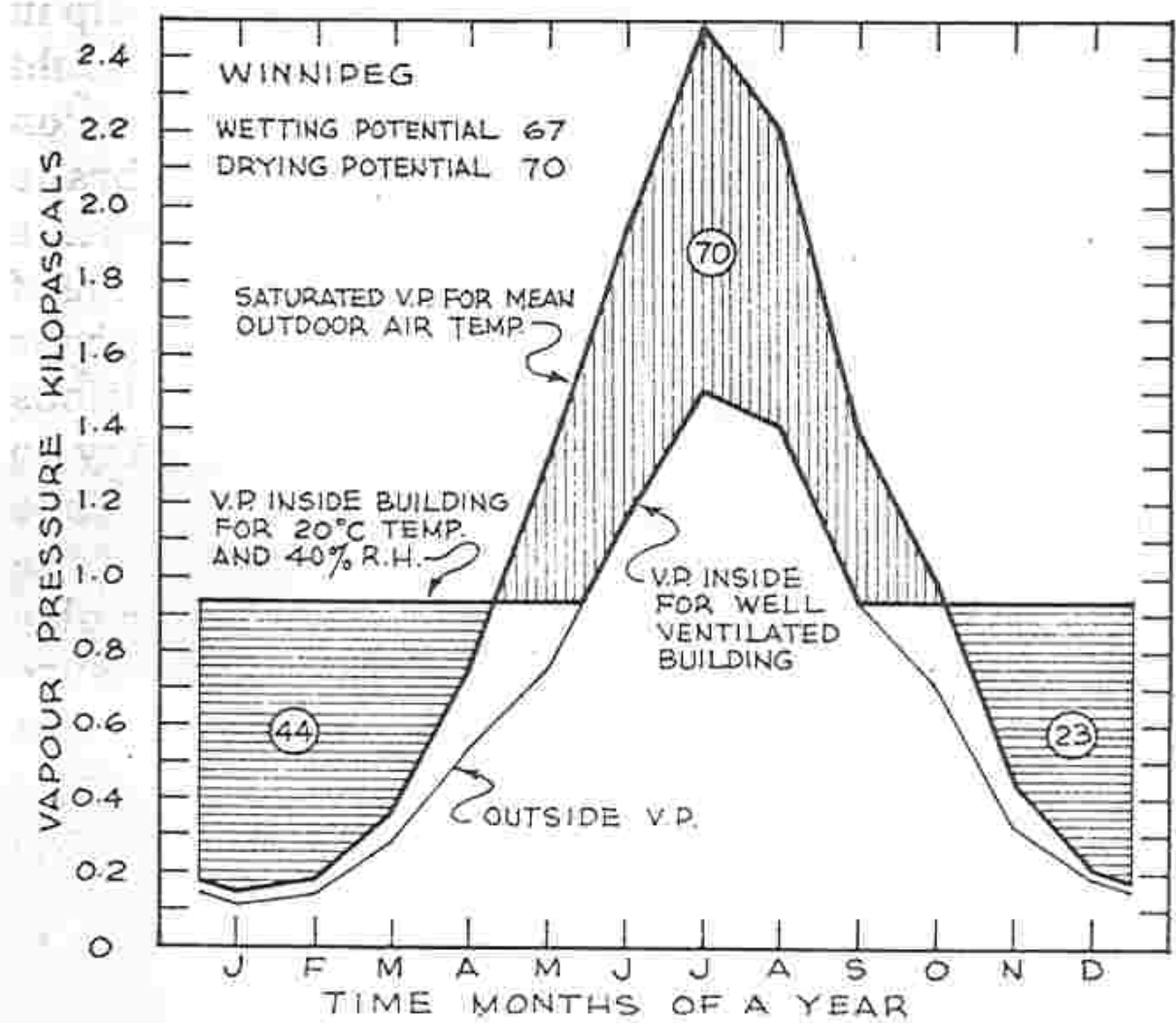
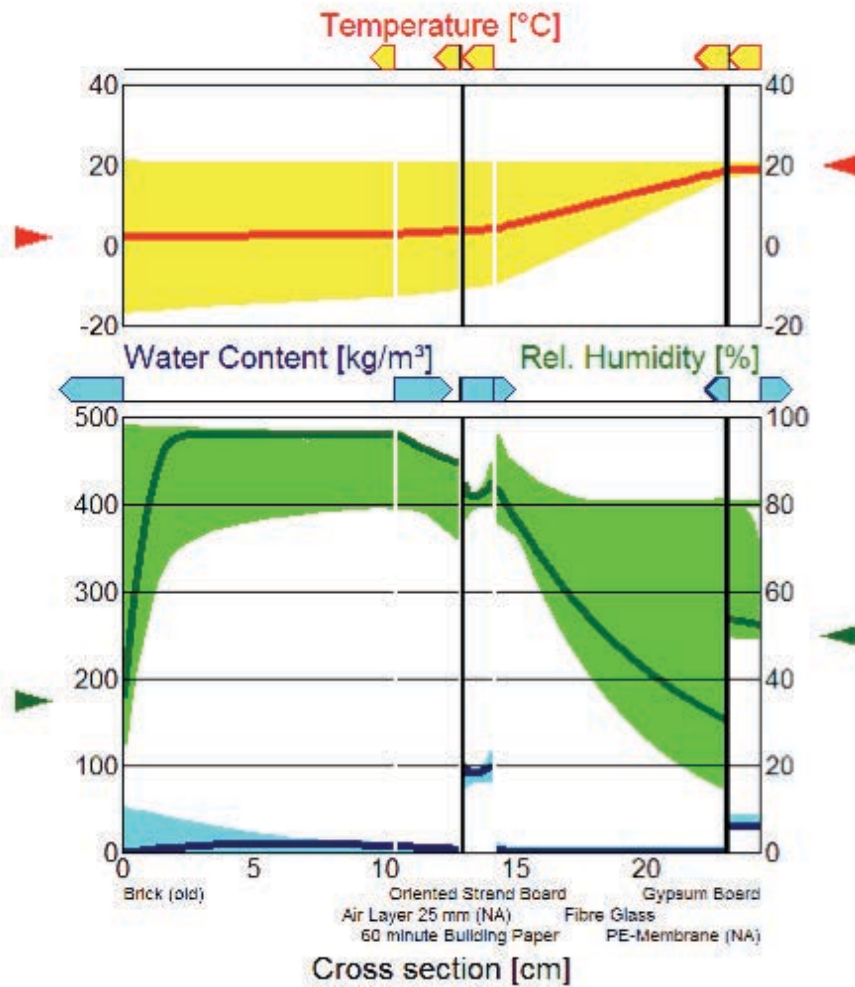

Figure 8-7. Outside vapour pressure, saturated vapour pressure and inside vapour pressure for Winnipeg.



WUFI® 3.3 Pro. IBP  
Run

16 Feb  
2001

100%

File Edit View

Settings

0.00 1.00

? Help

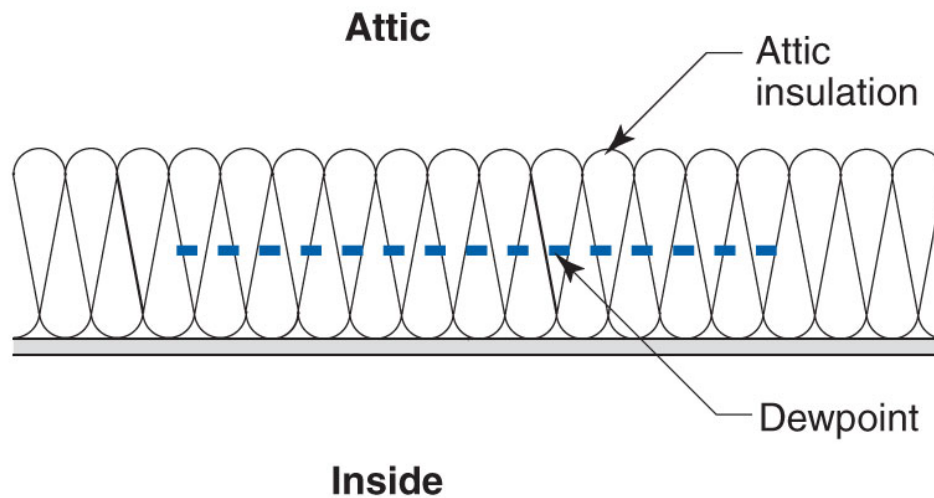
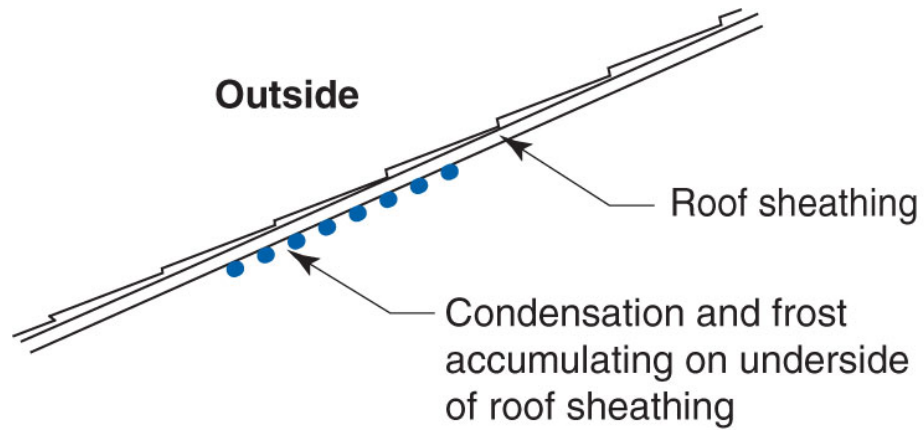



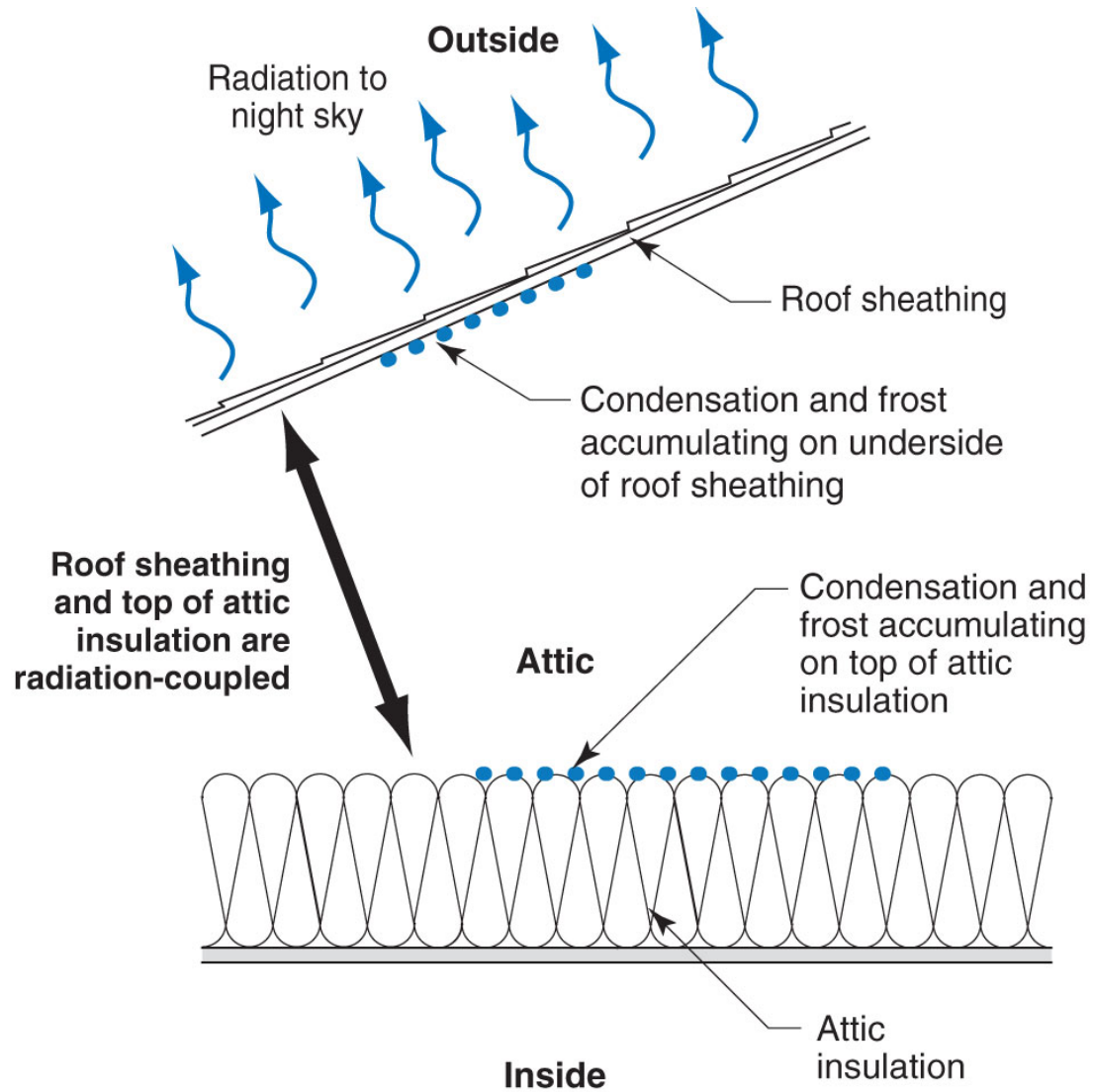

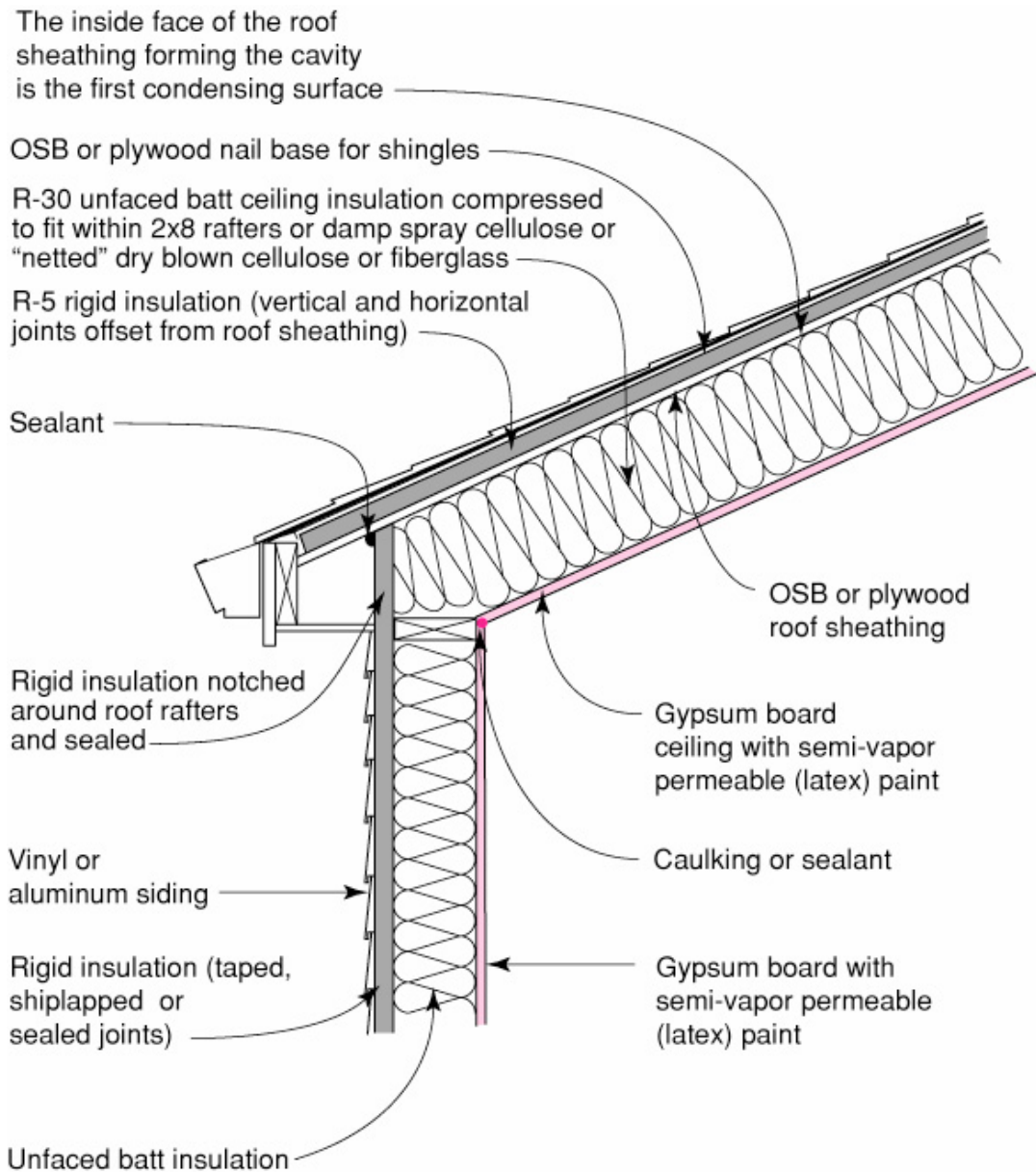

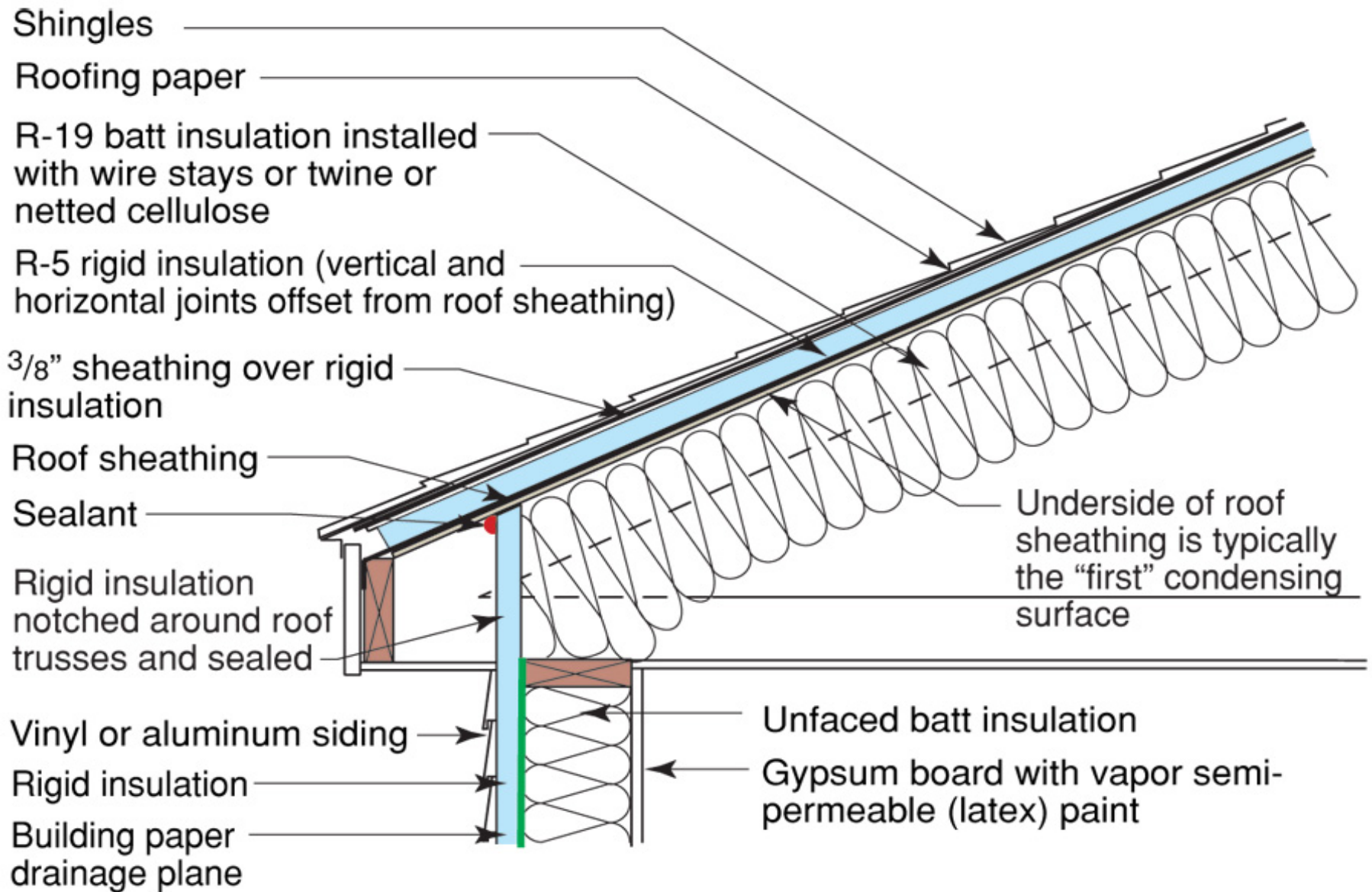

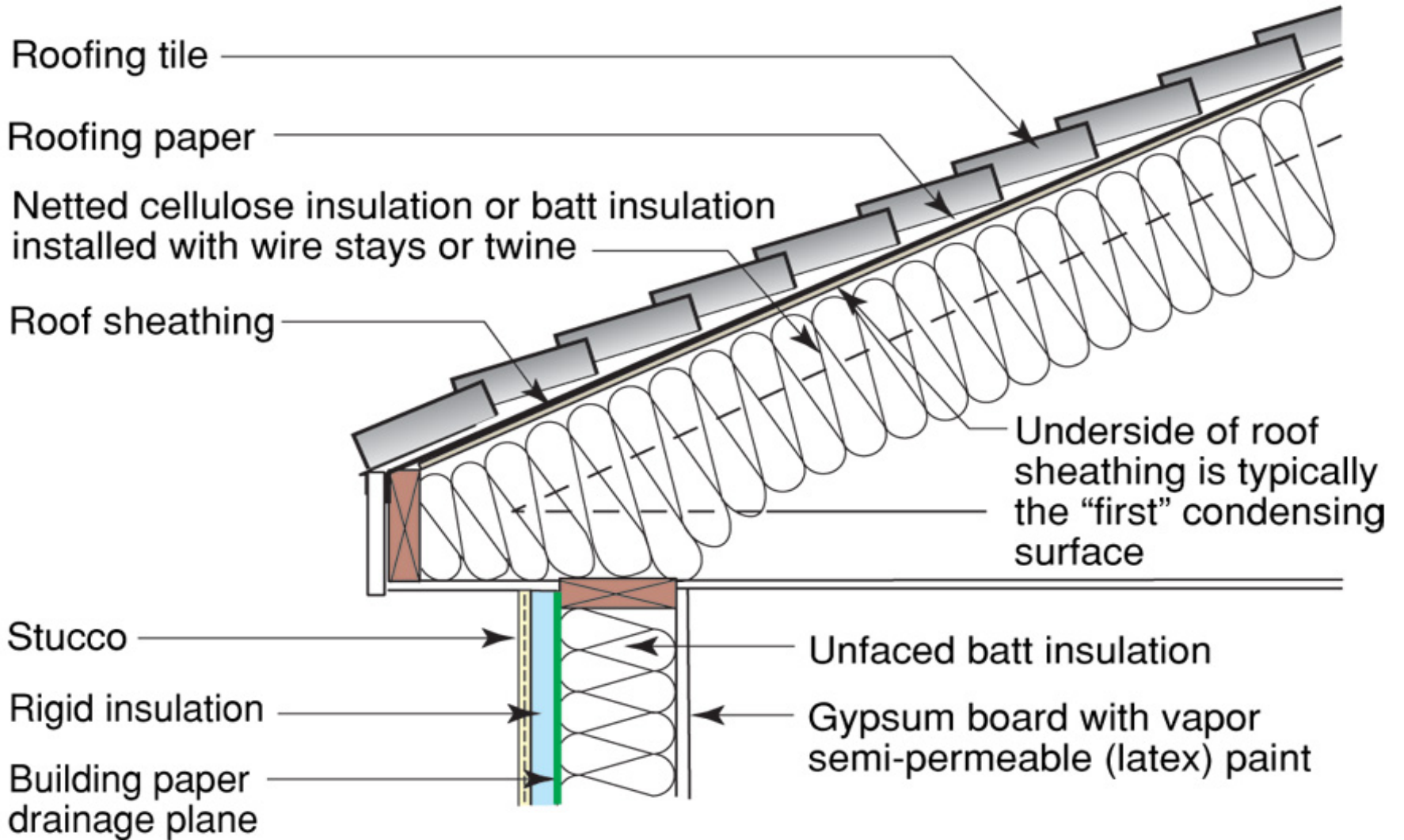









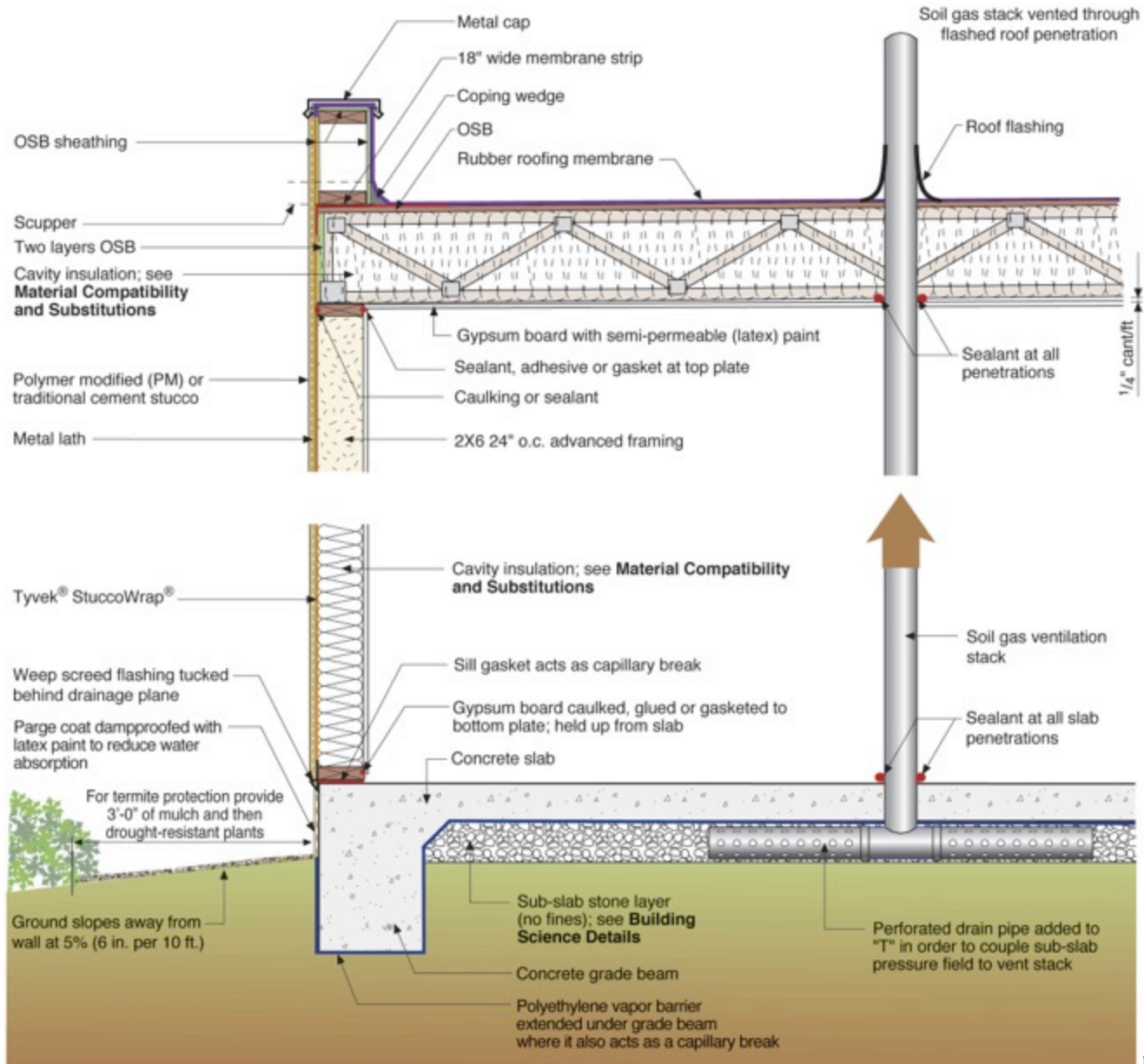

# Truss Uplift









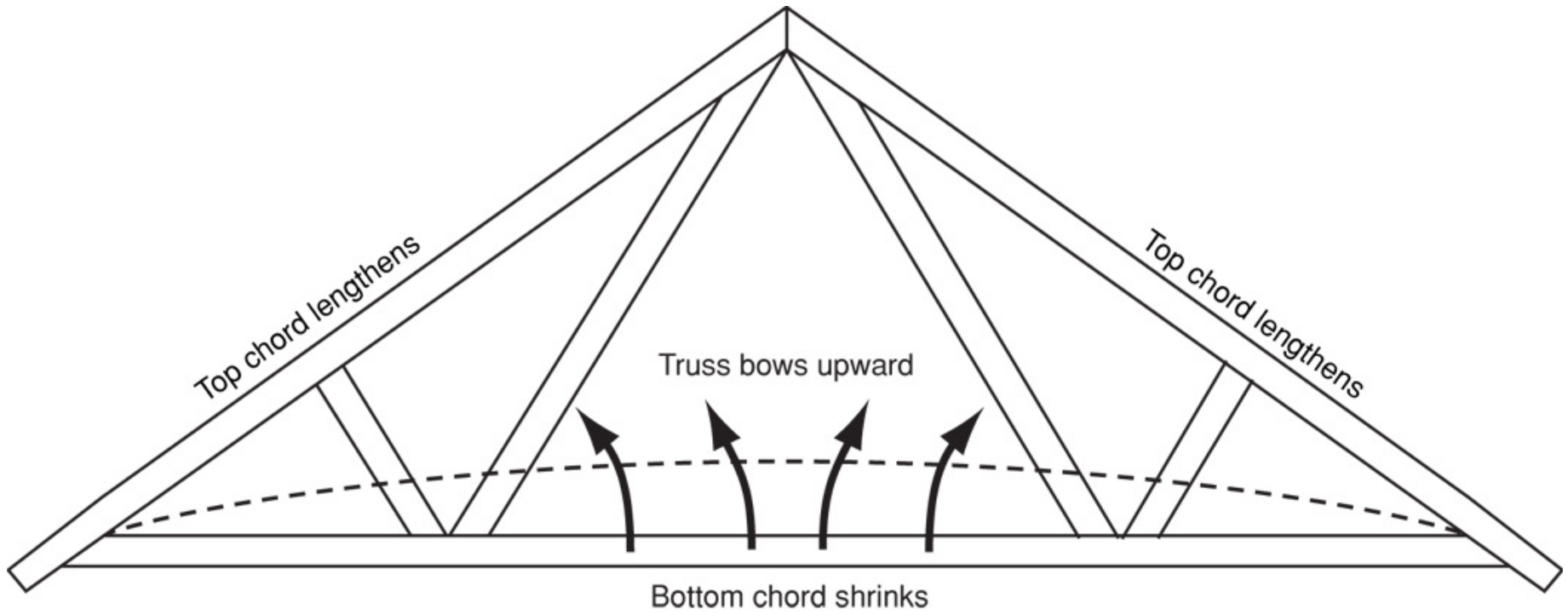

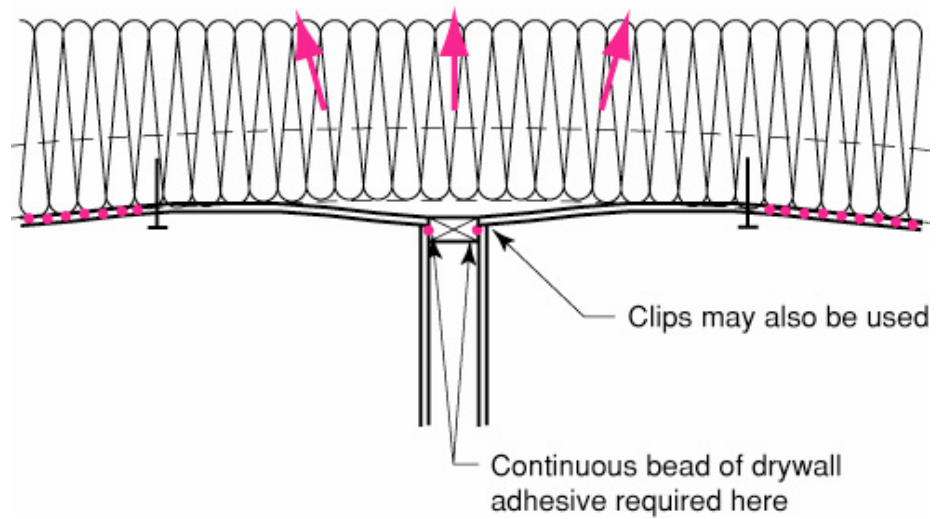
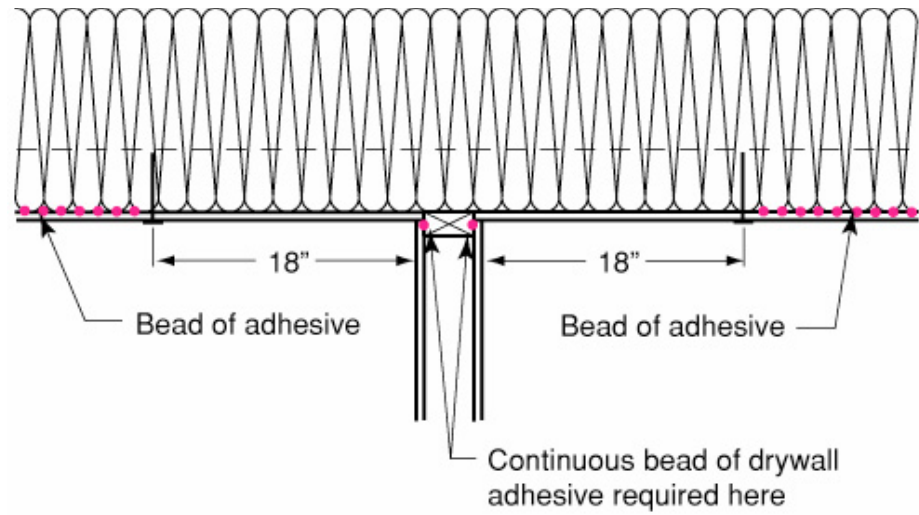

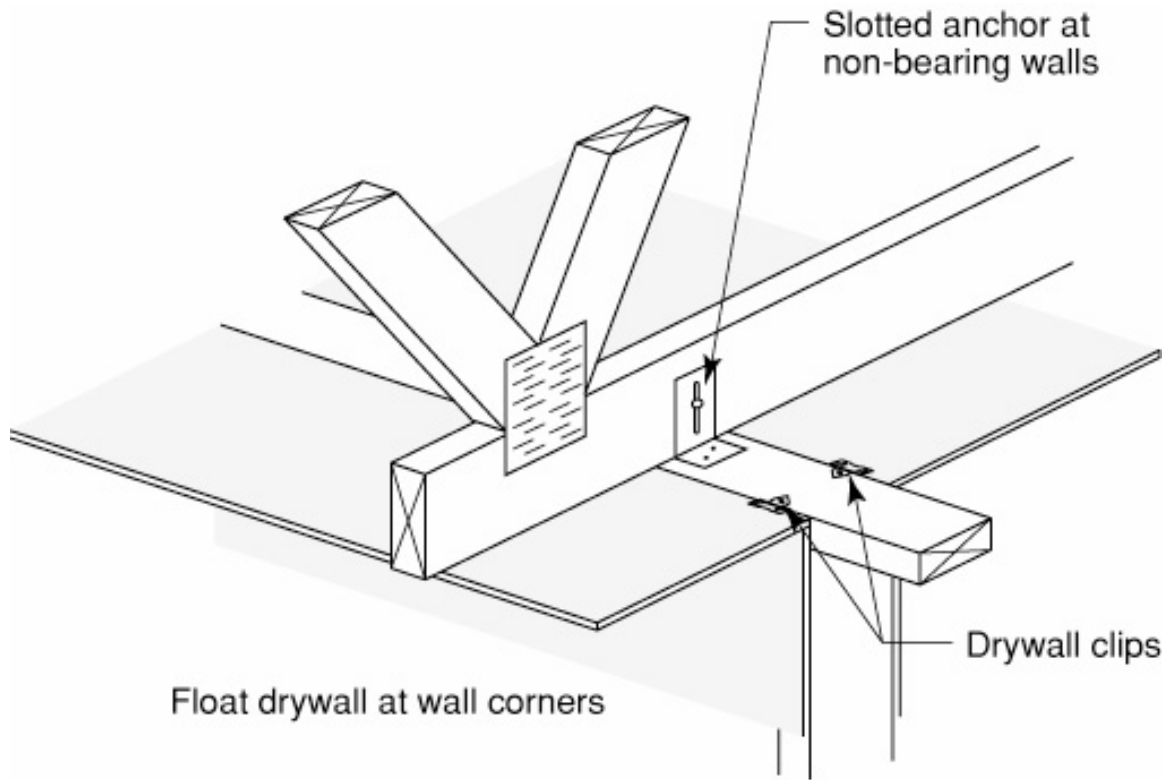





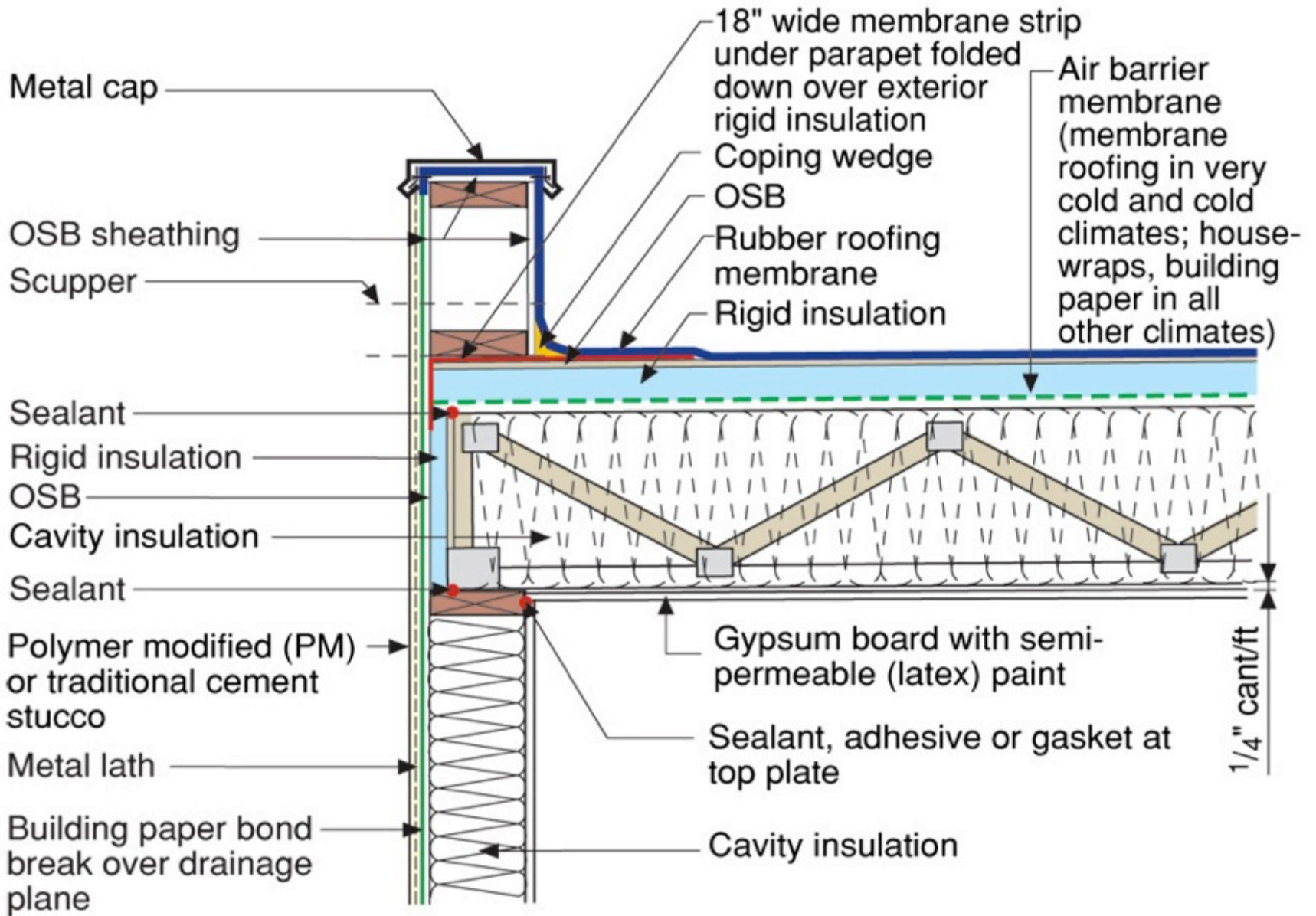

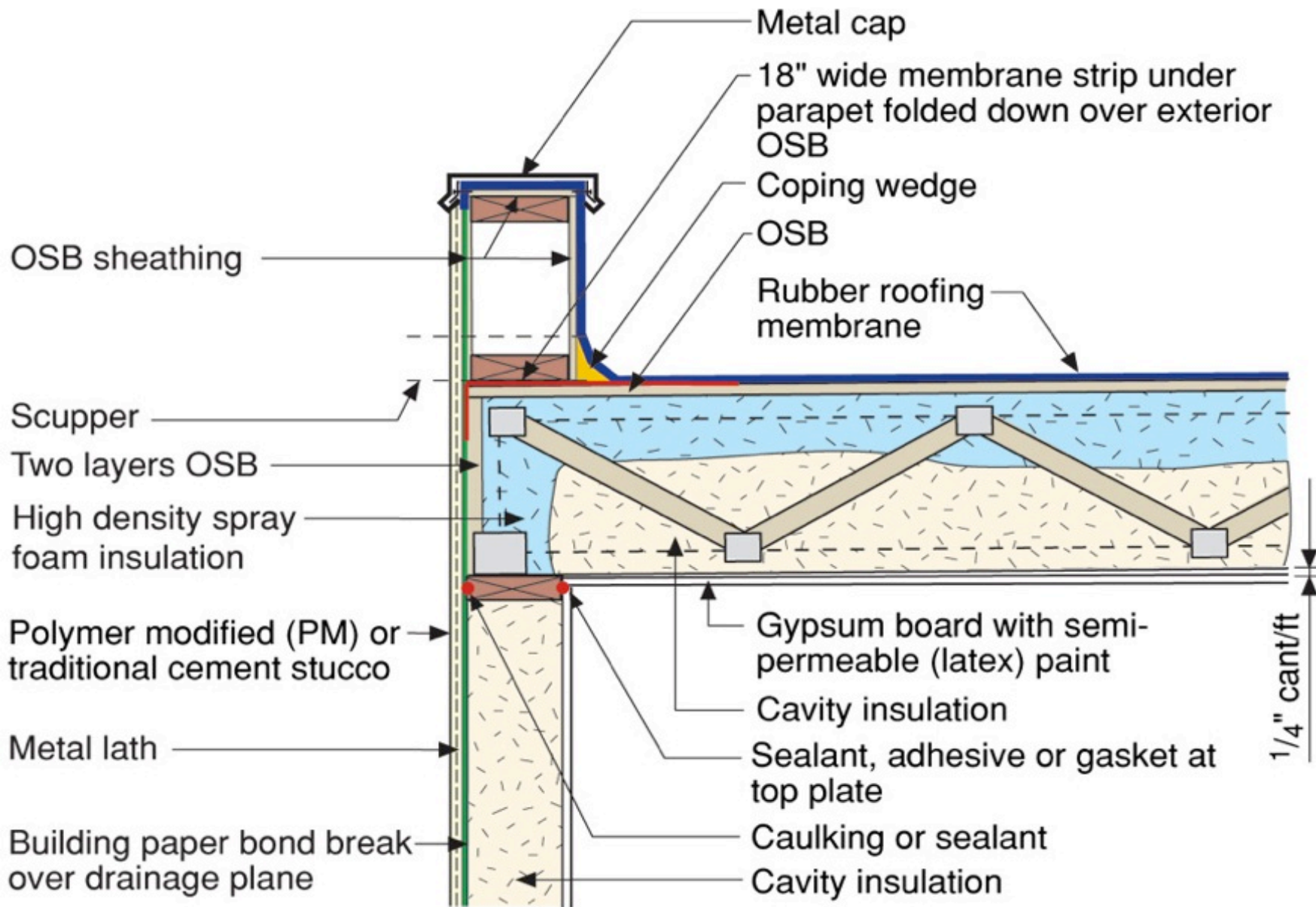

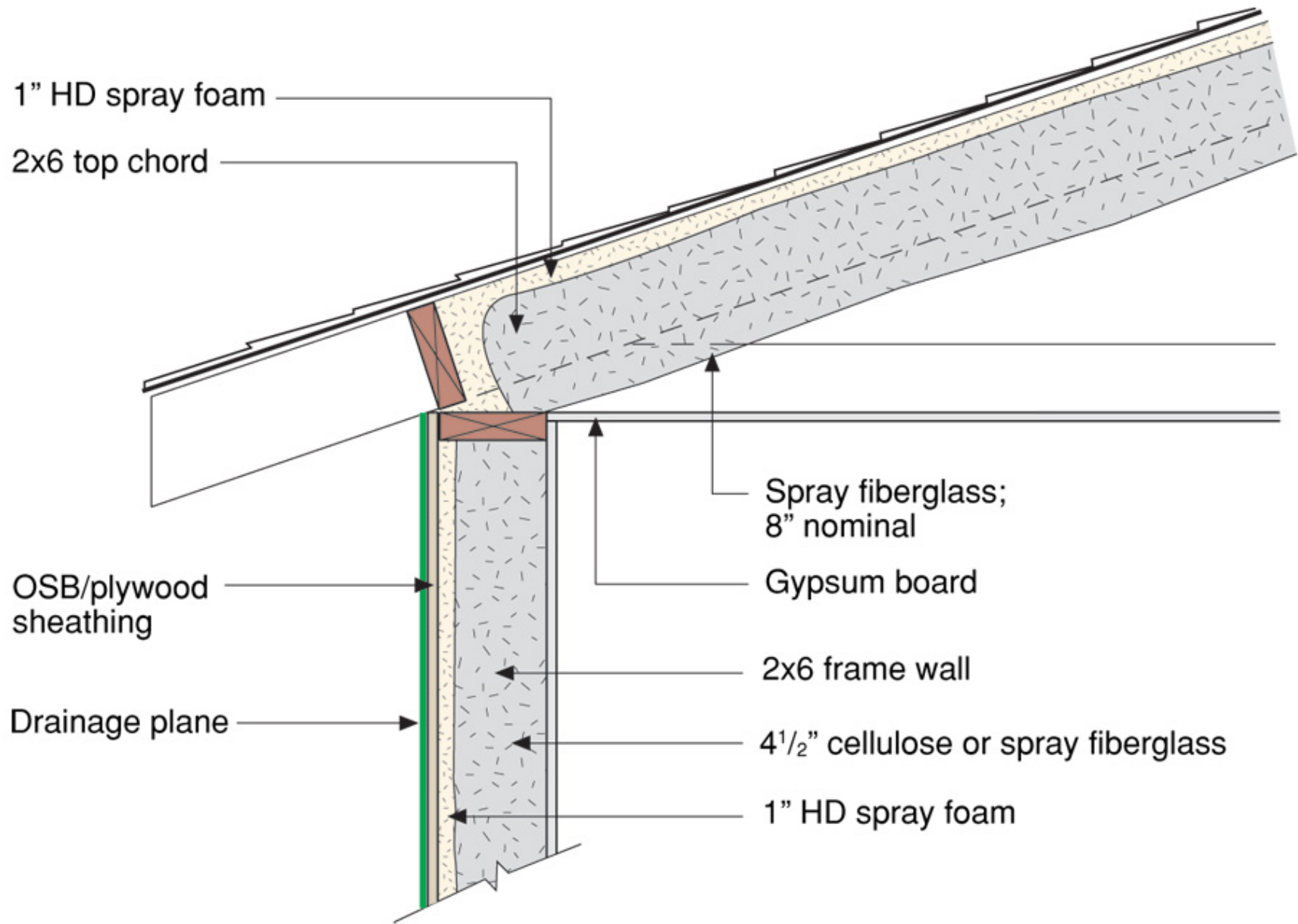



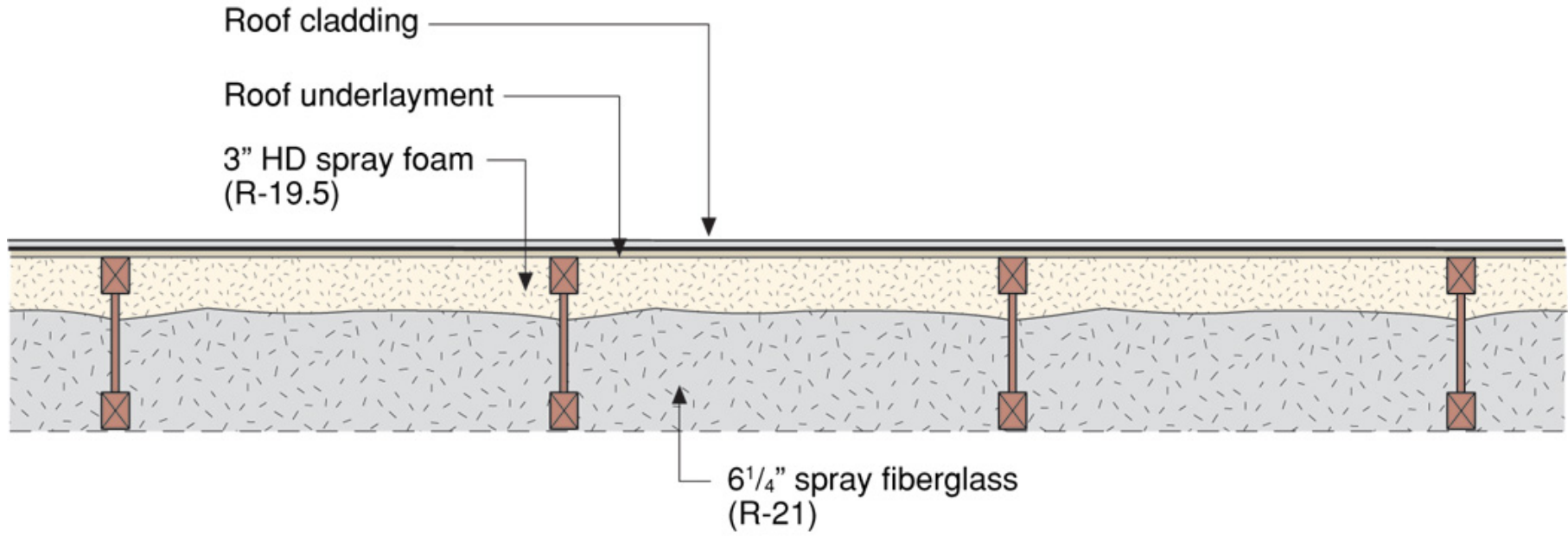

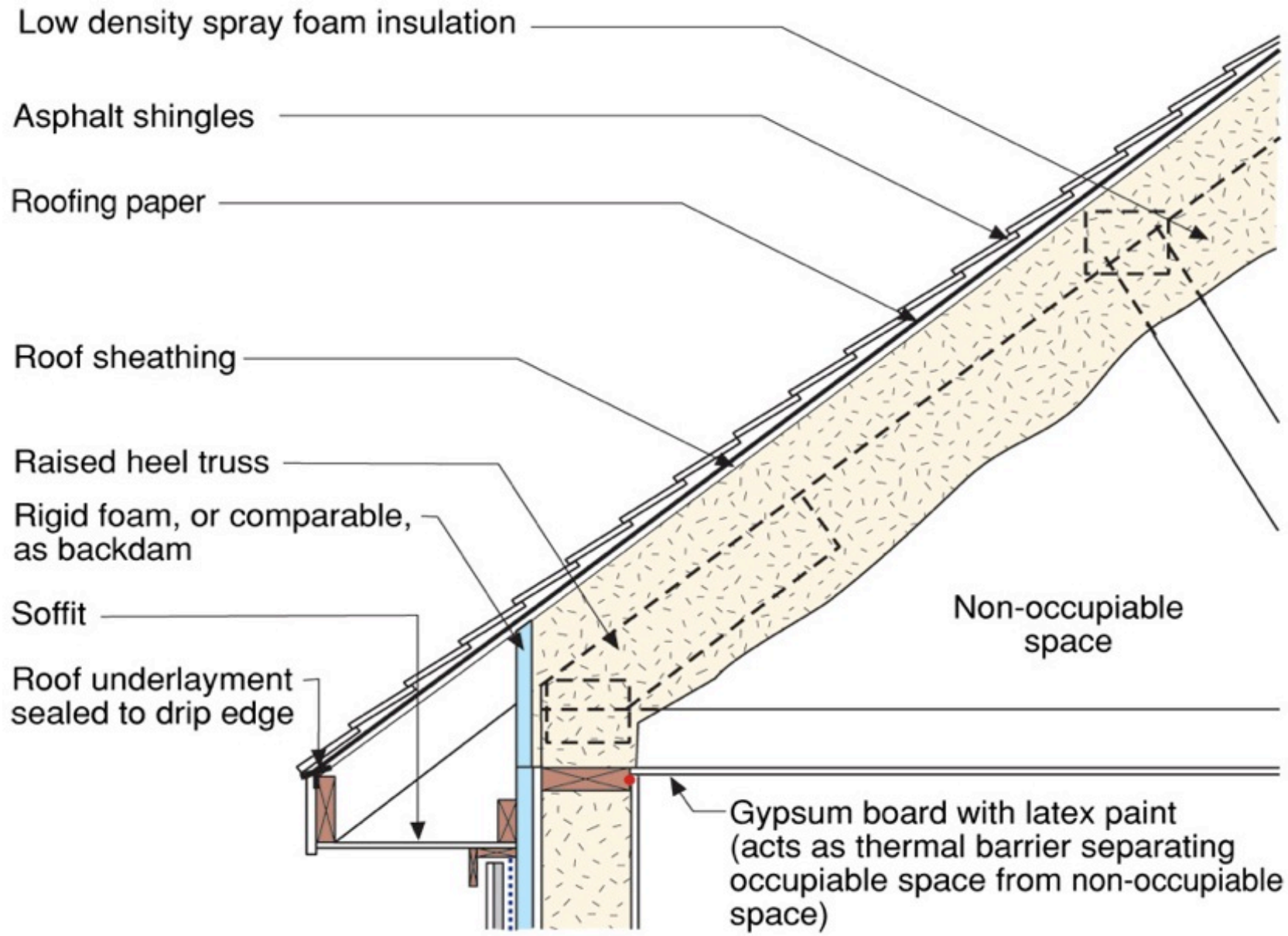











# Map of DOE's Proposed Climate Zones

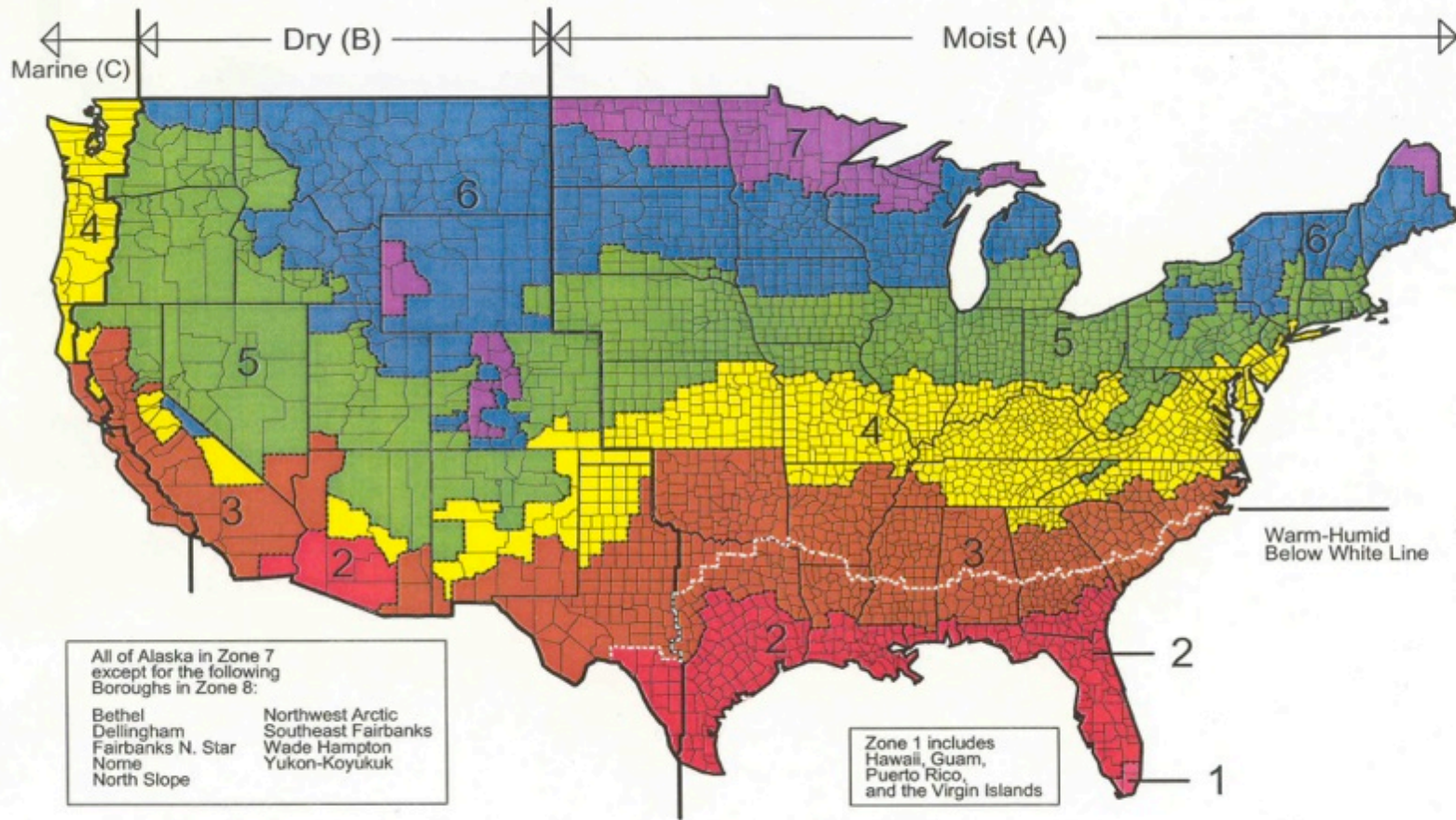

March 24, 2003









# Conditioned Attics Not Unvented Attics

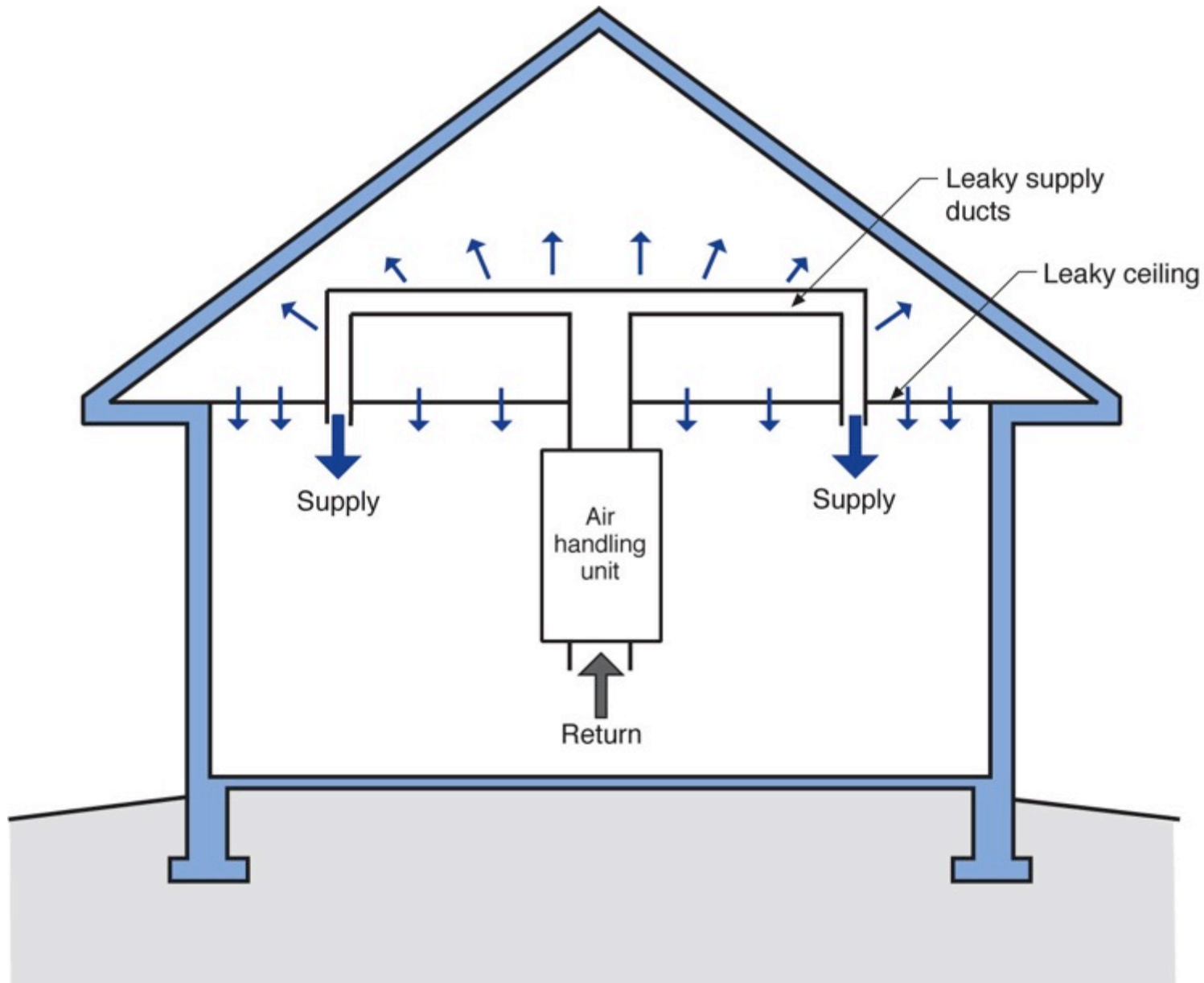



# Conditioned Attics Not Unvented Attics Need Supply Air

Conditioned Attics Not Unvented Attics  
Need Supply Air  
50 cfm/1000 ft<sup>2</sup> of Attic



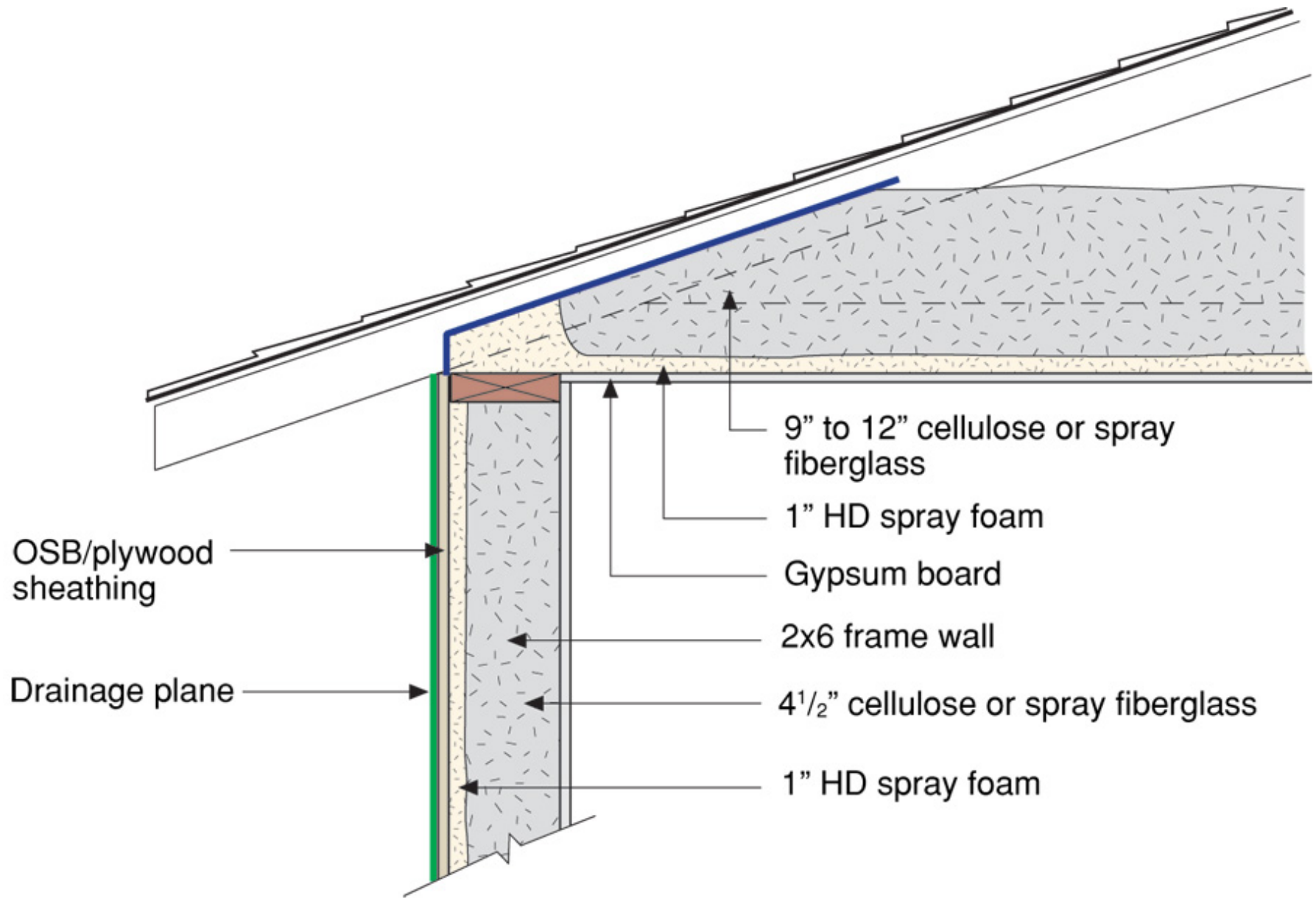

FRF Data: June 1 - September 30, 1989

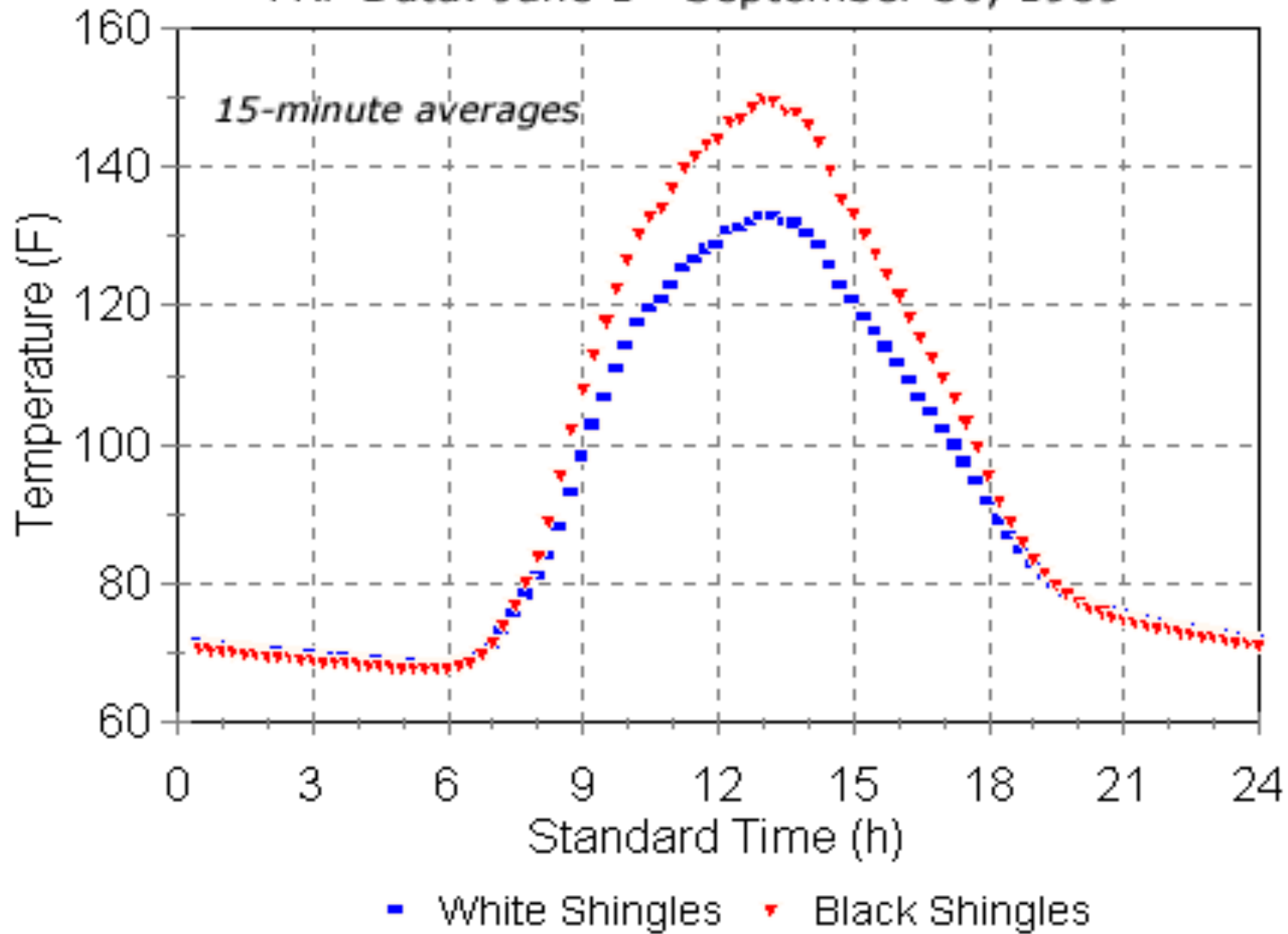

## Vented vs. unvented shingle temperatures

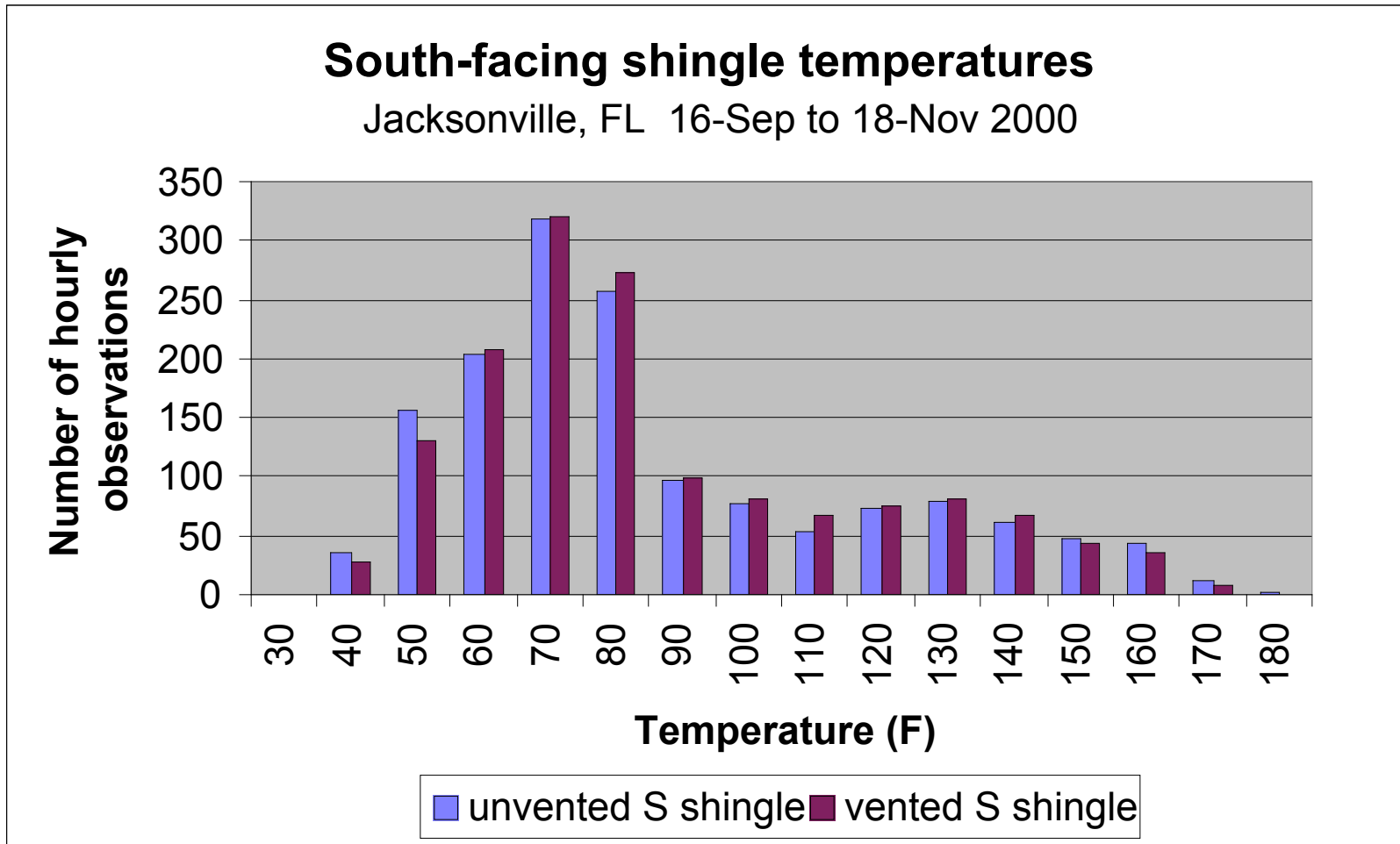

## Average Temperatures Vented and Unvented Attics, Aug-97

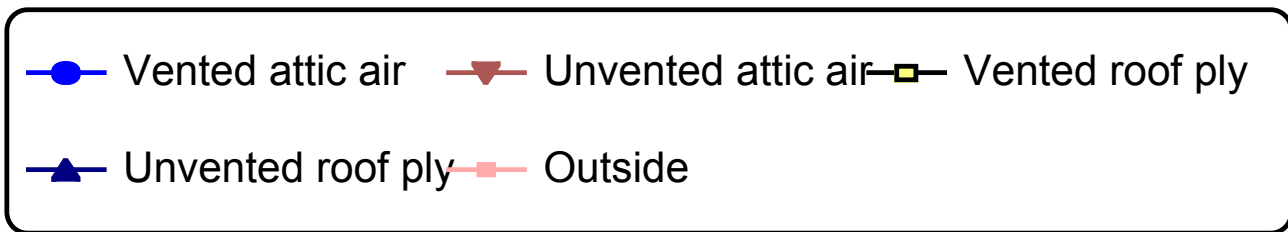
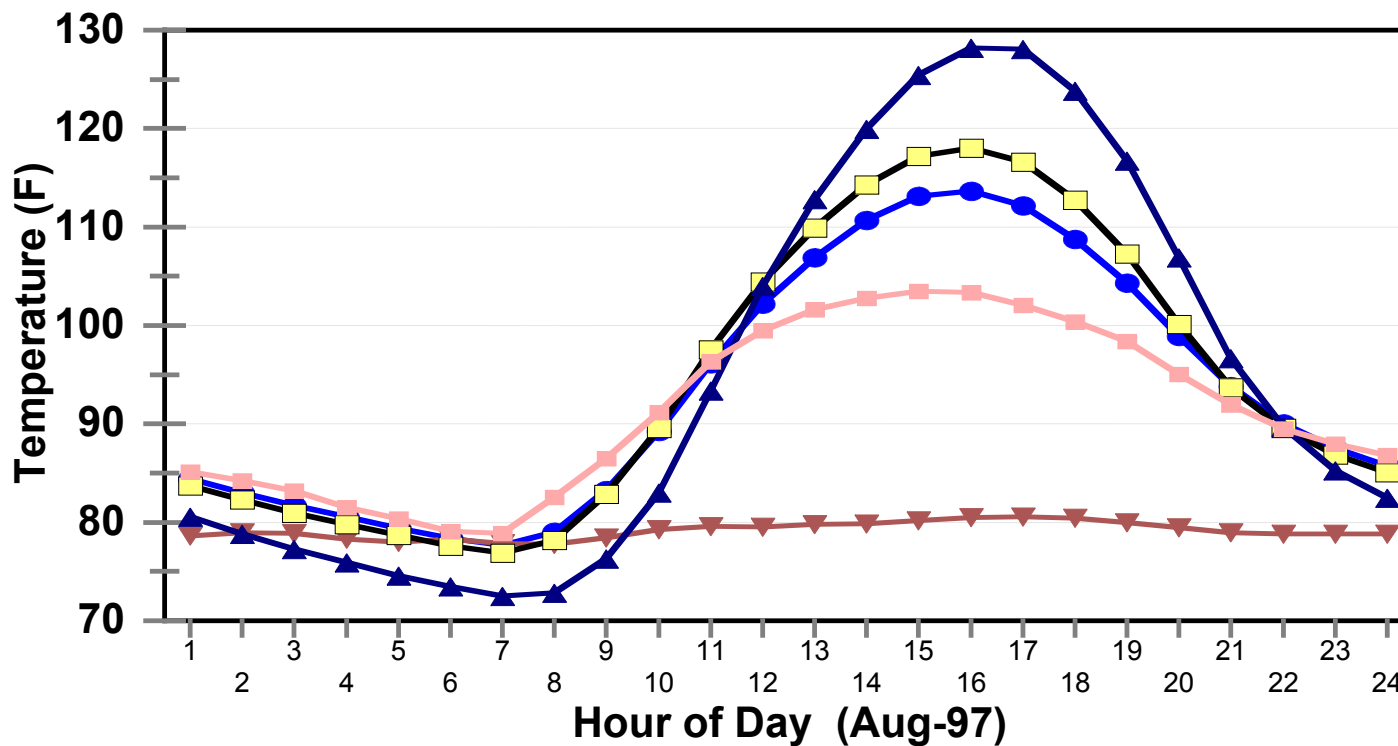

# Hourly Maximim Roof Deck Temperature

## LV24 and LV22

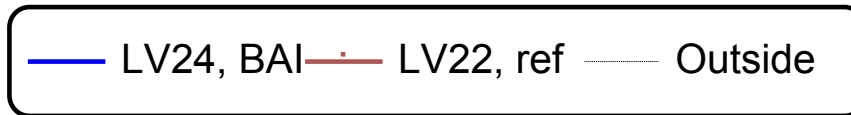
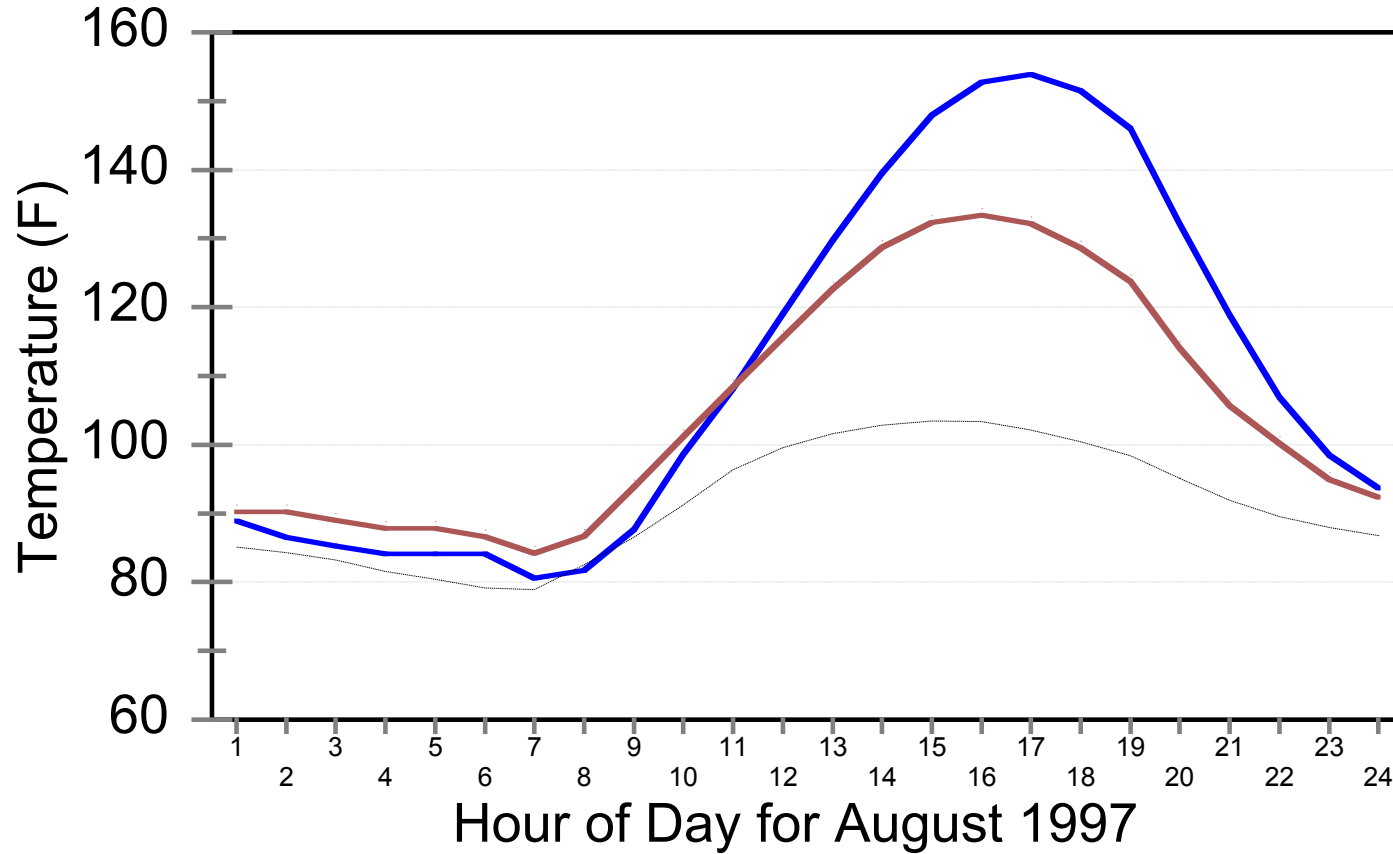

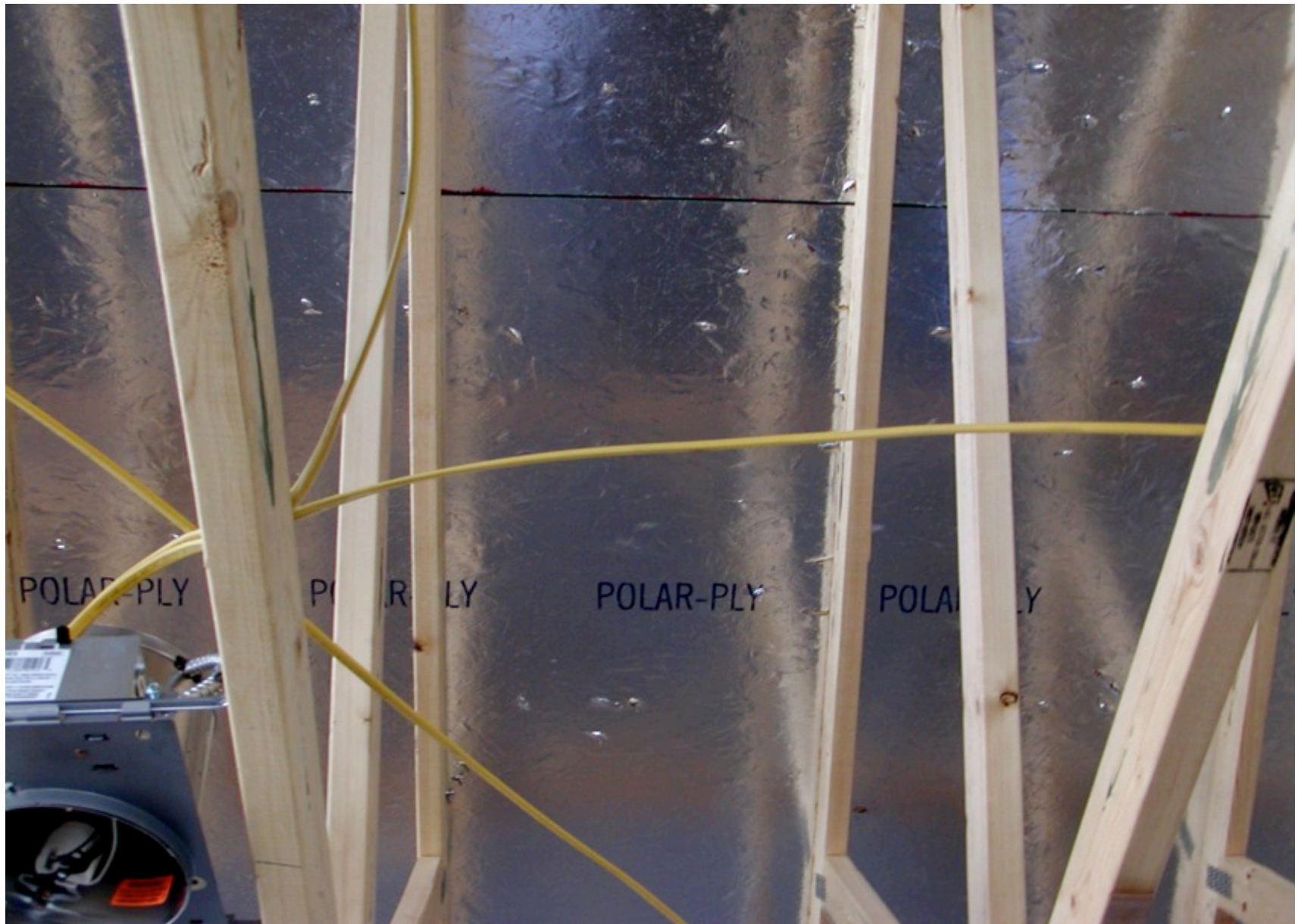

# Roof Shingle Temperature

FSEC 3.0: Orlando, 1-Aug

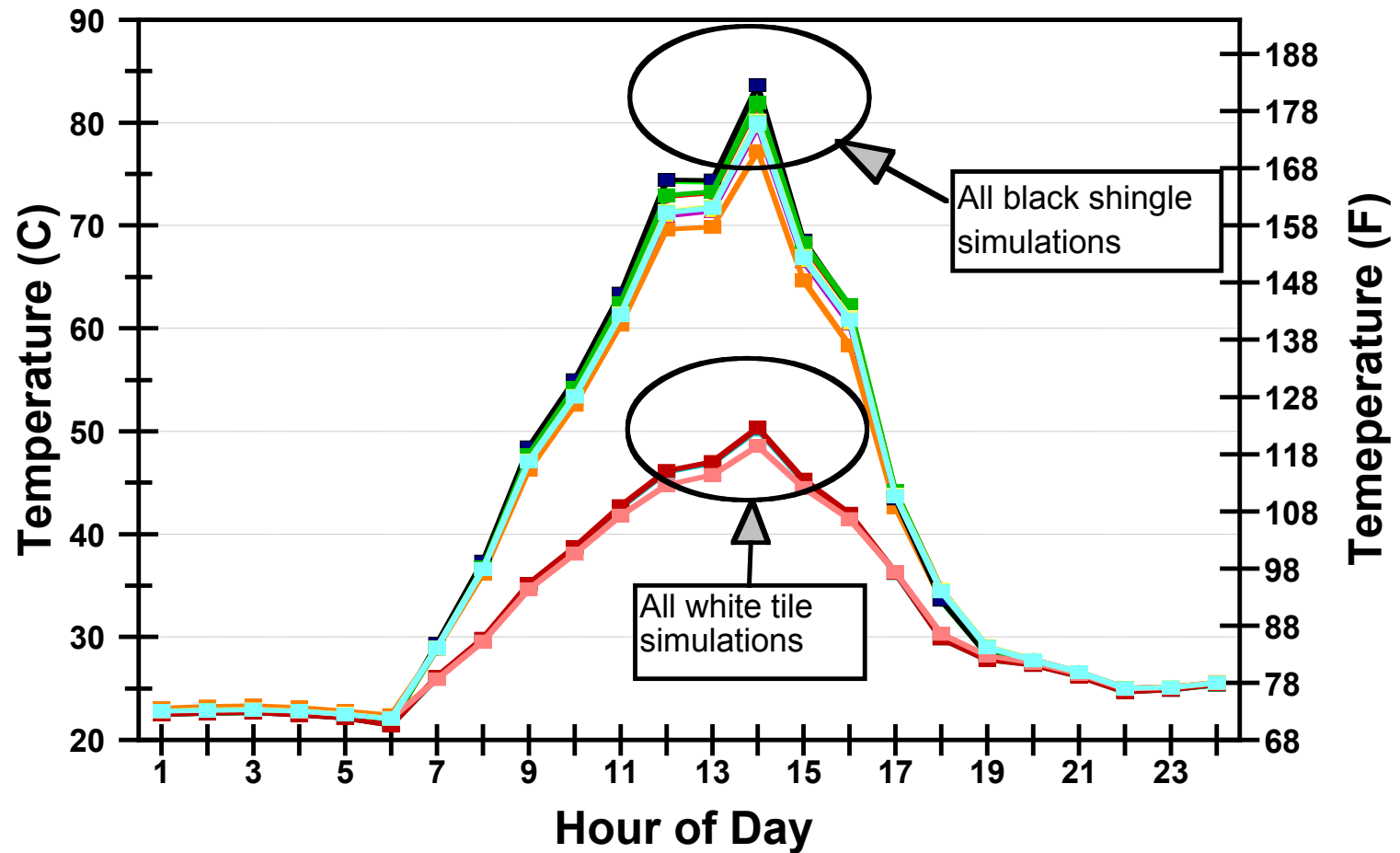

# Bottom of Roof Plywood Temperature

FSEC 3.0: Orlando, 1-Aug

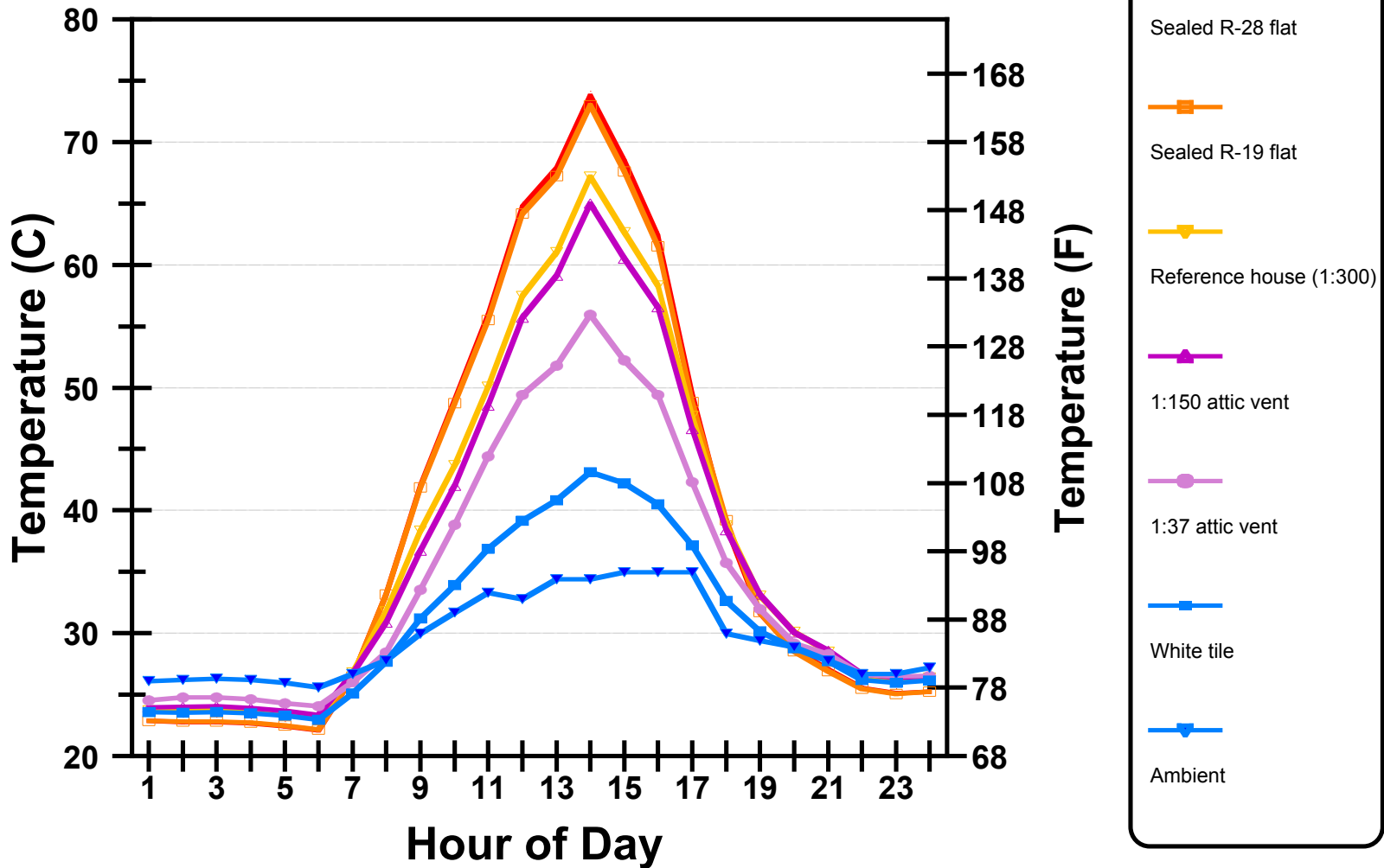



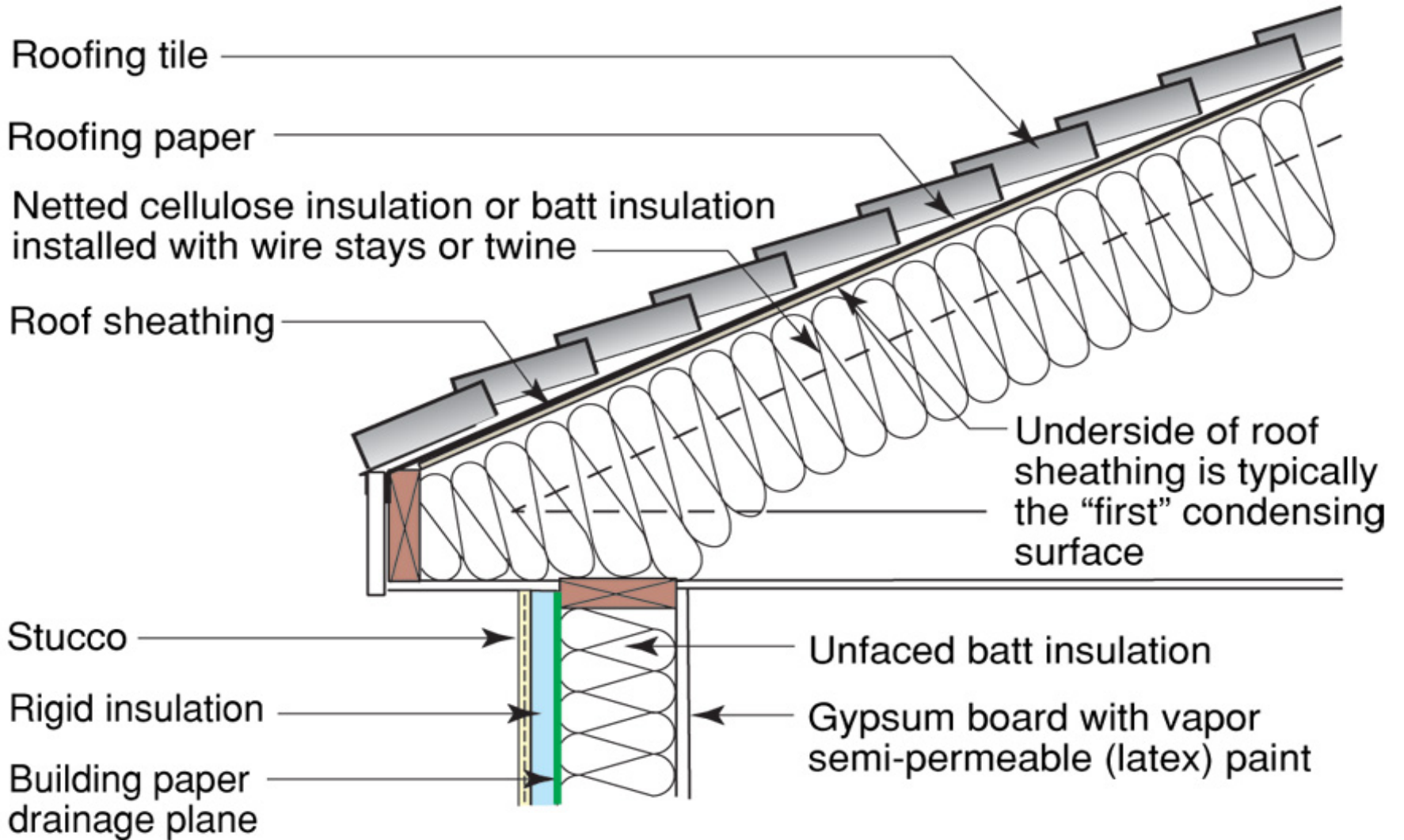

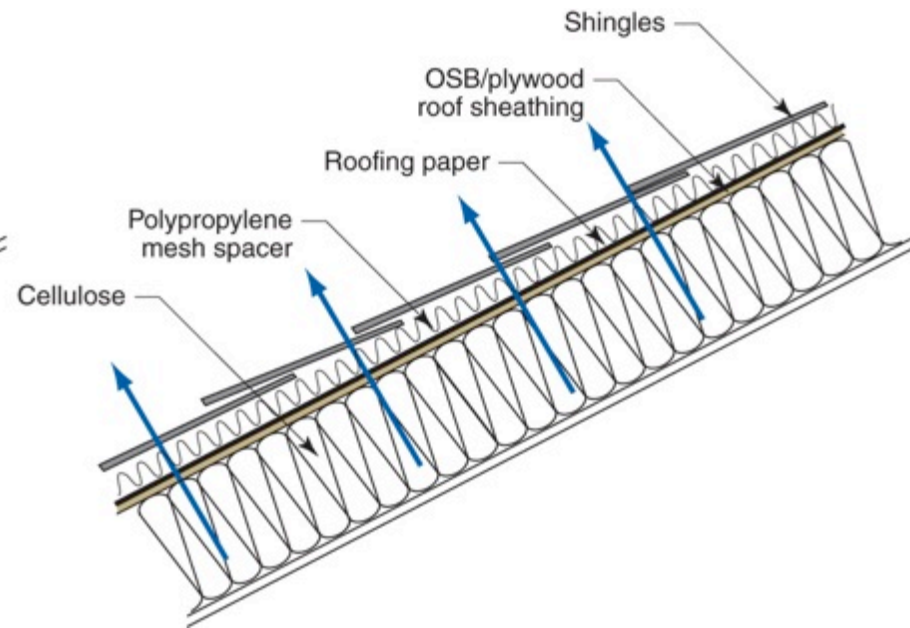
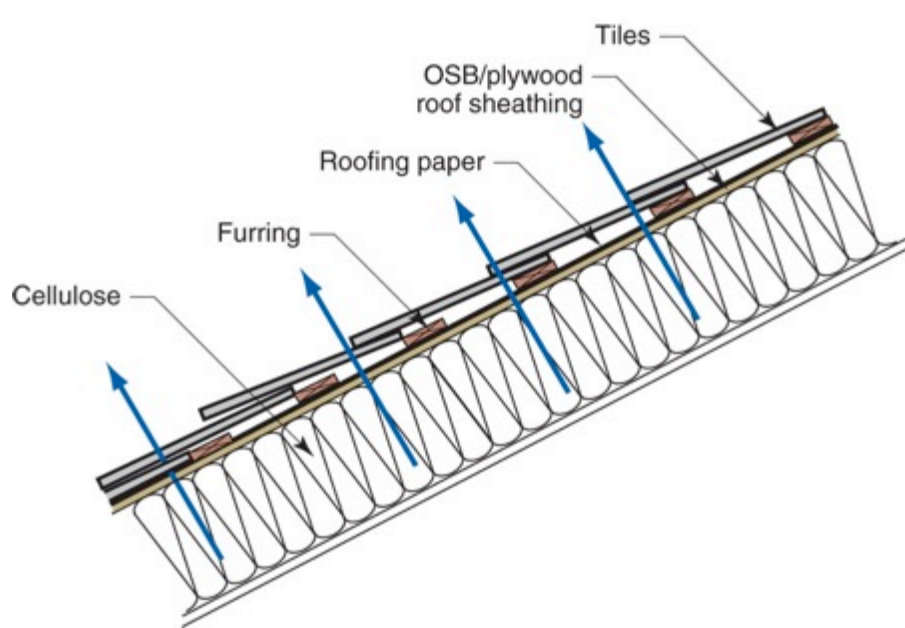











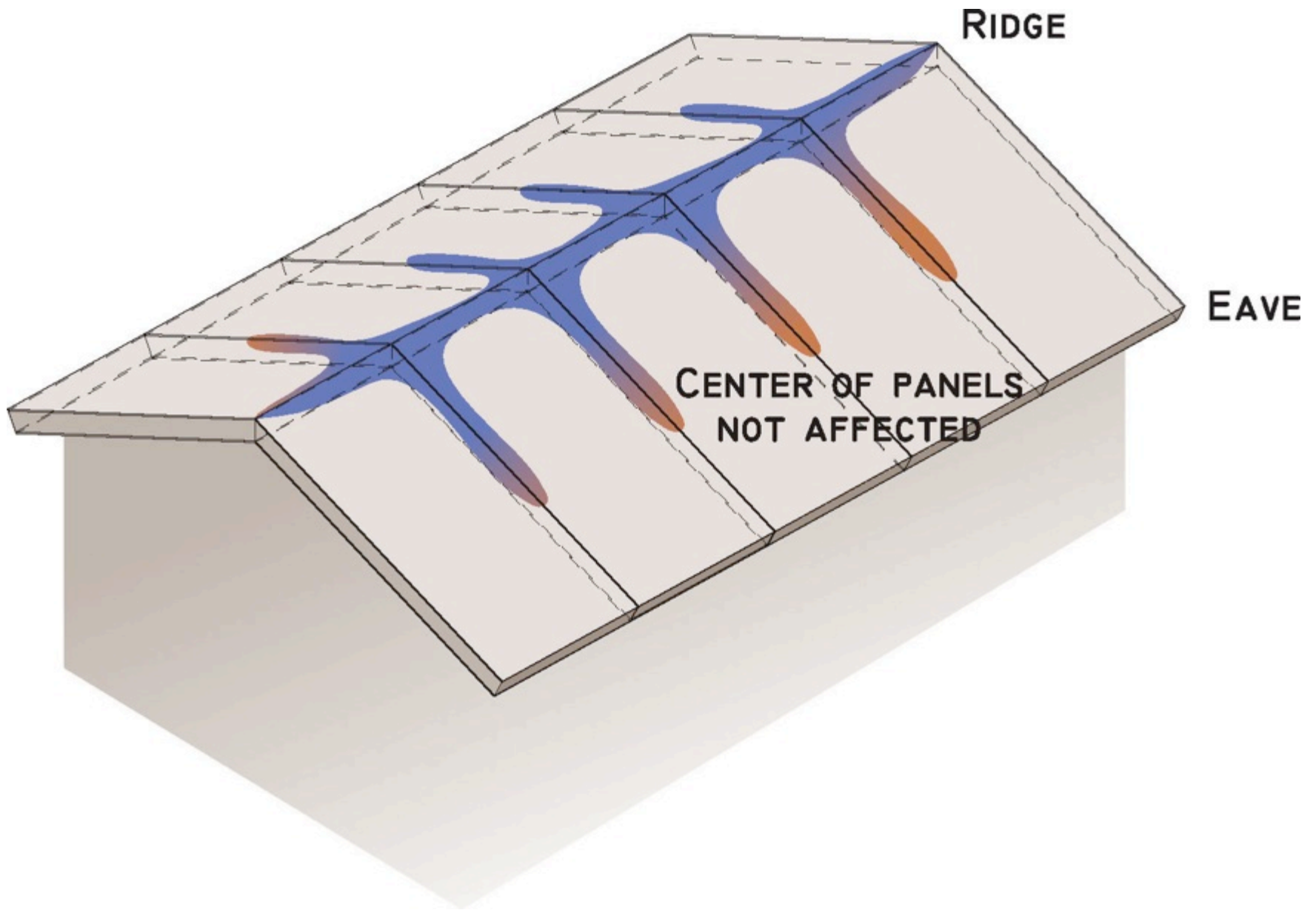











**Step 1**

- Remove strip of OSB from each side of ridge

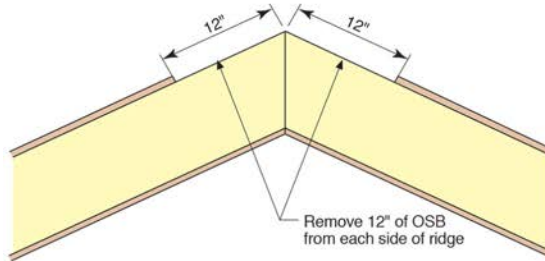

**Step 2**

- Create air seal with strip of vapor open membrane (tape seams)
- Vapor open membrane sheet sealed to OSB with acrylic caulk sealant
- Hold vapor open membrane sheet in place with metal strapping

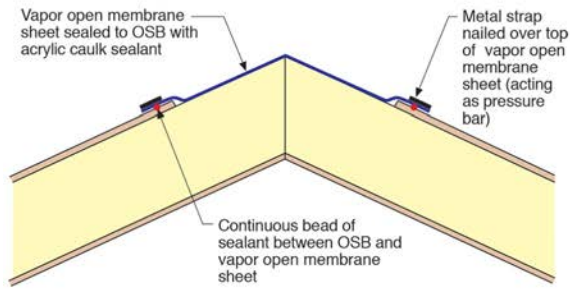

**Step 3**

- Construct wood ridge vent with 2x2 furring

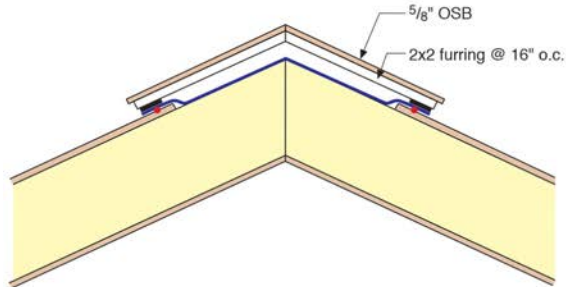



















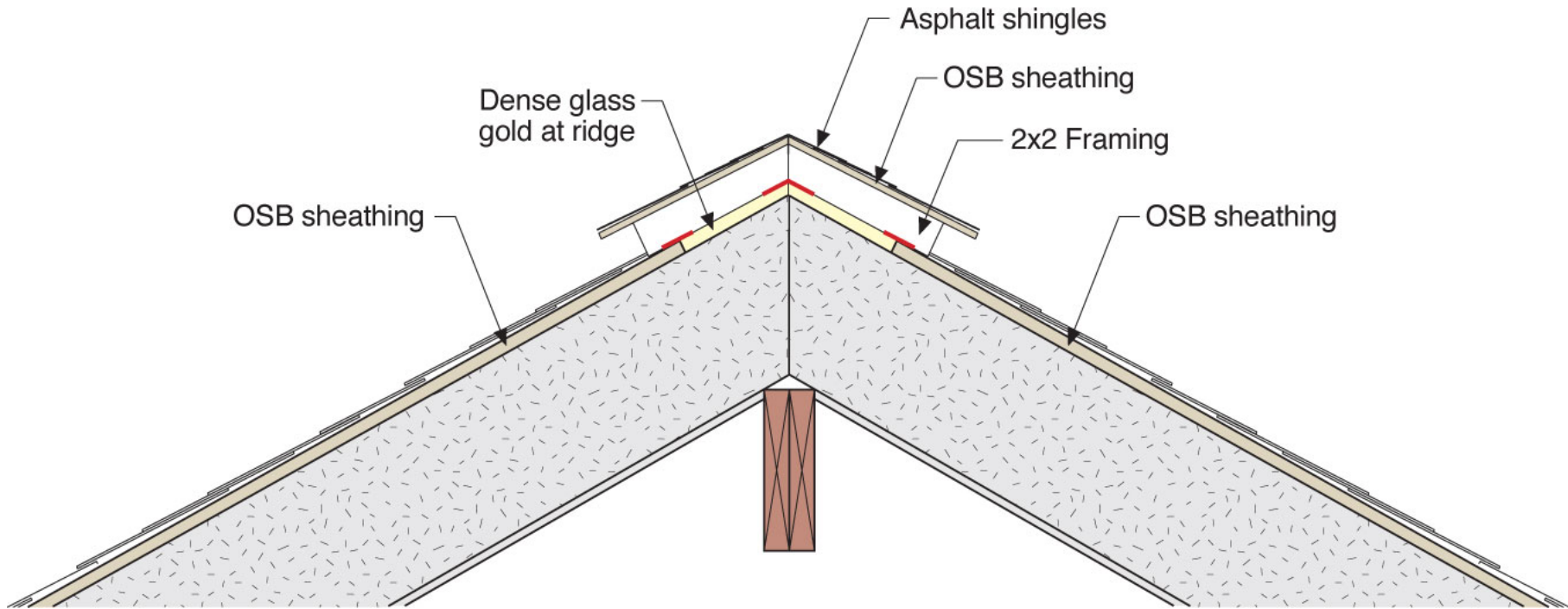

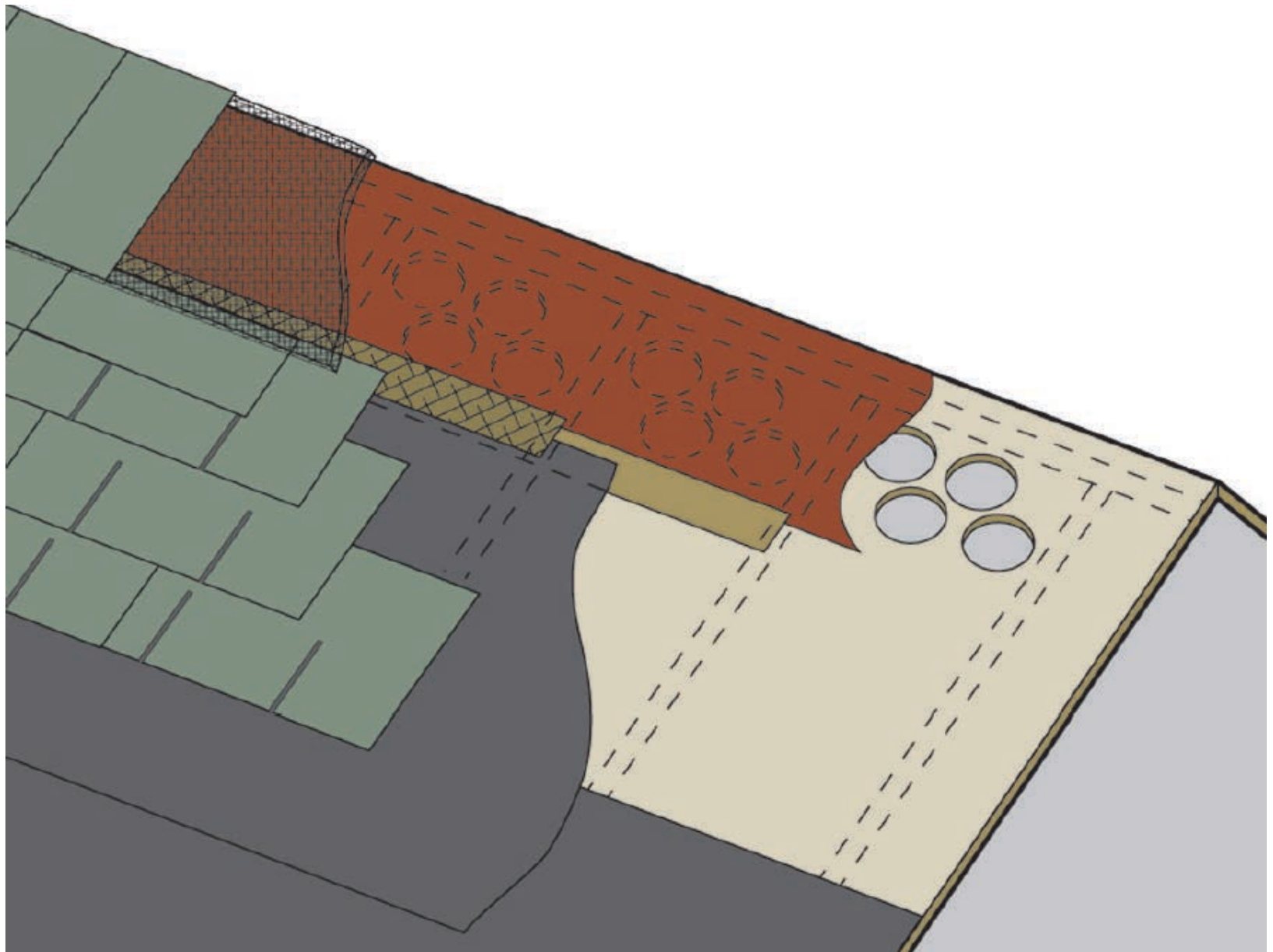

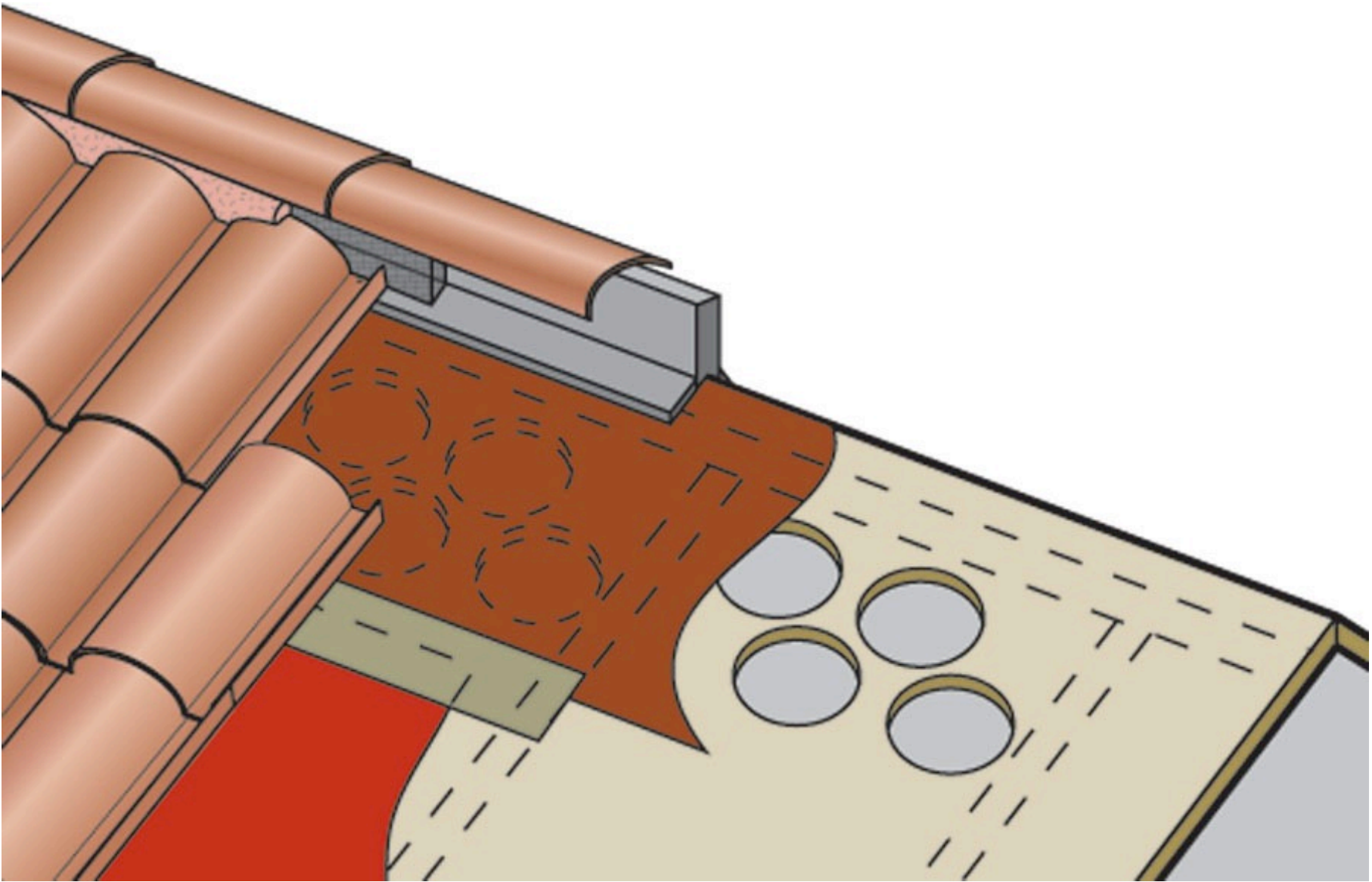



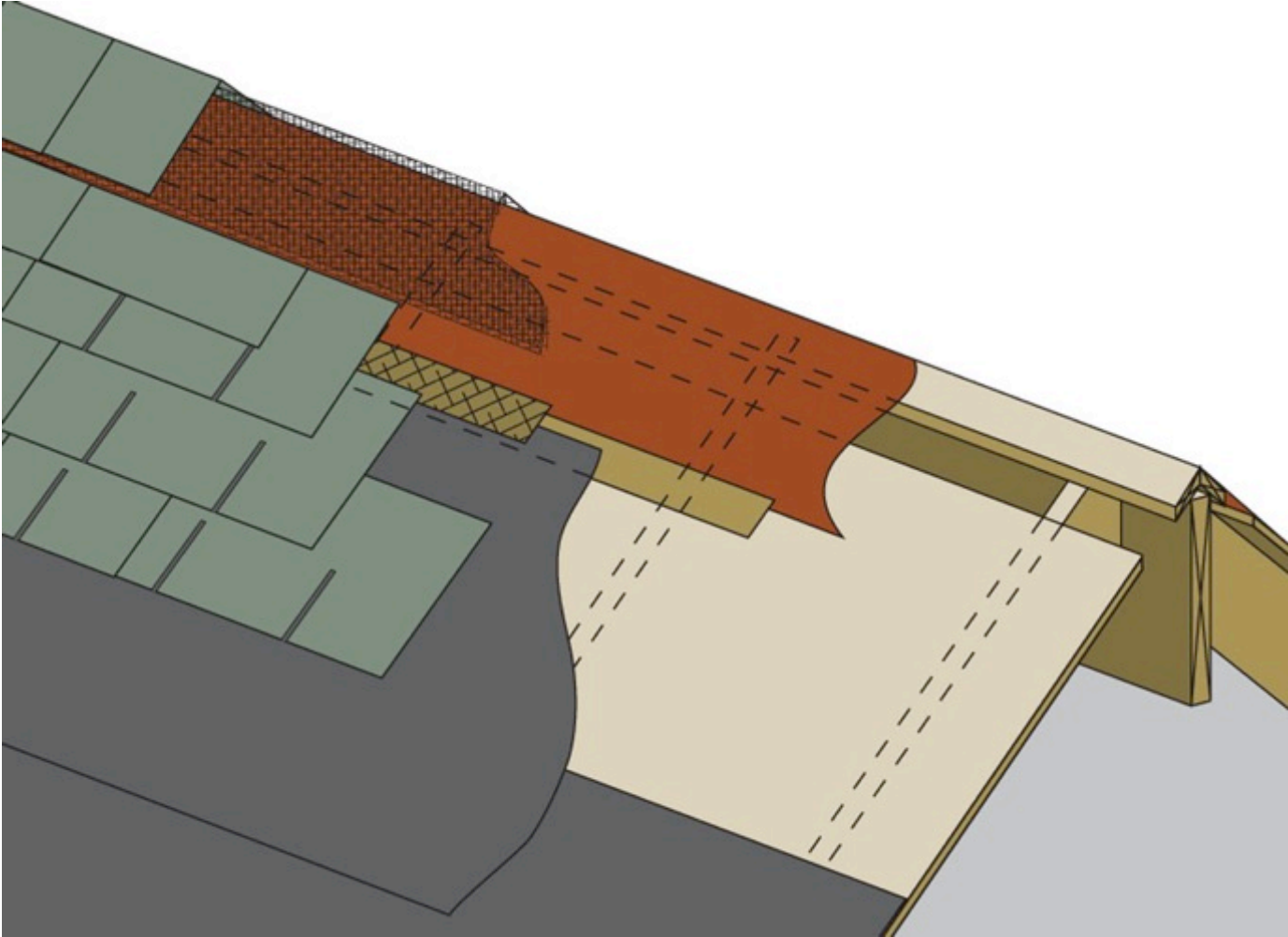

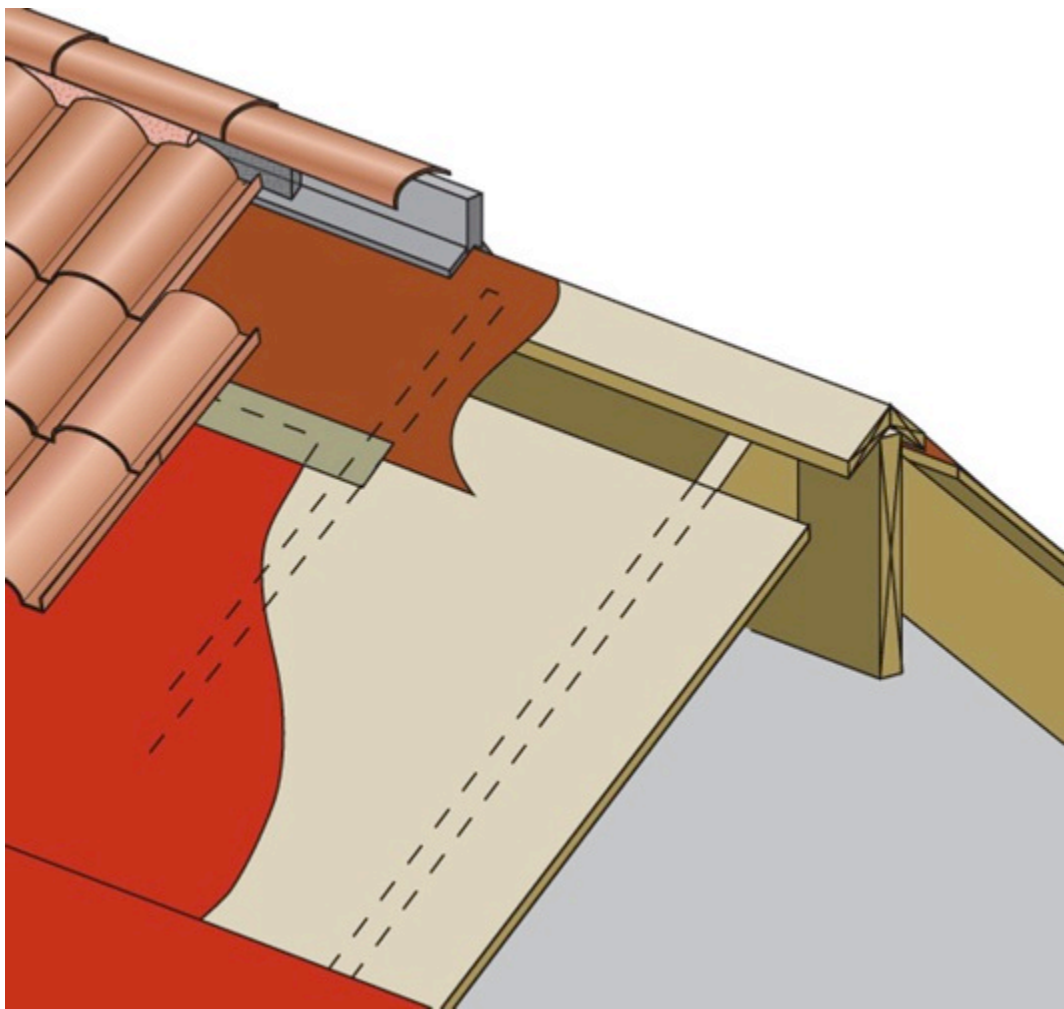





















# Burying Ducts

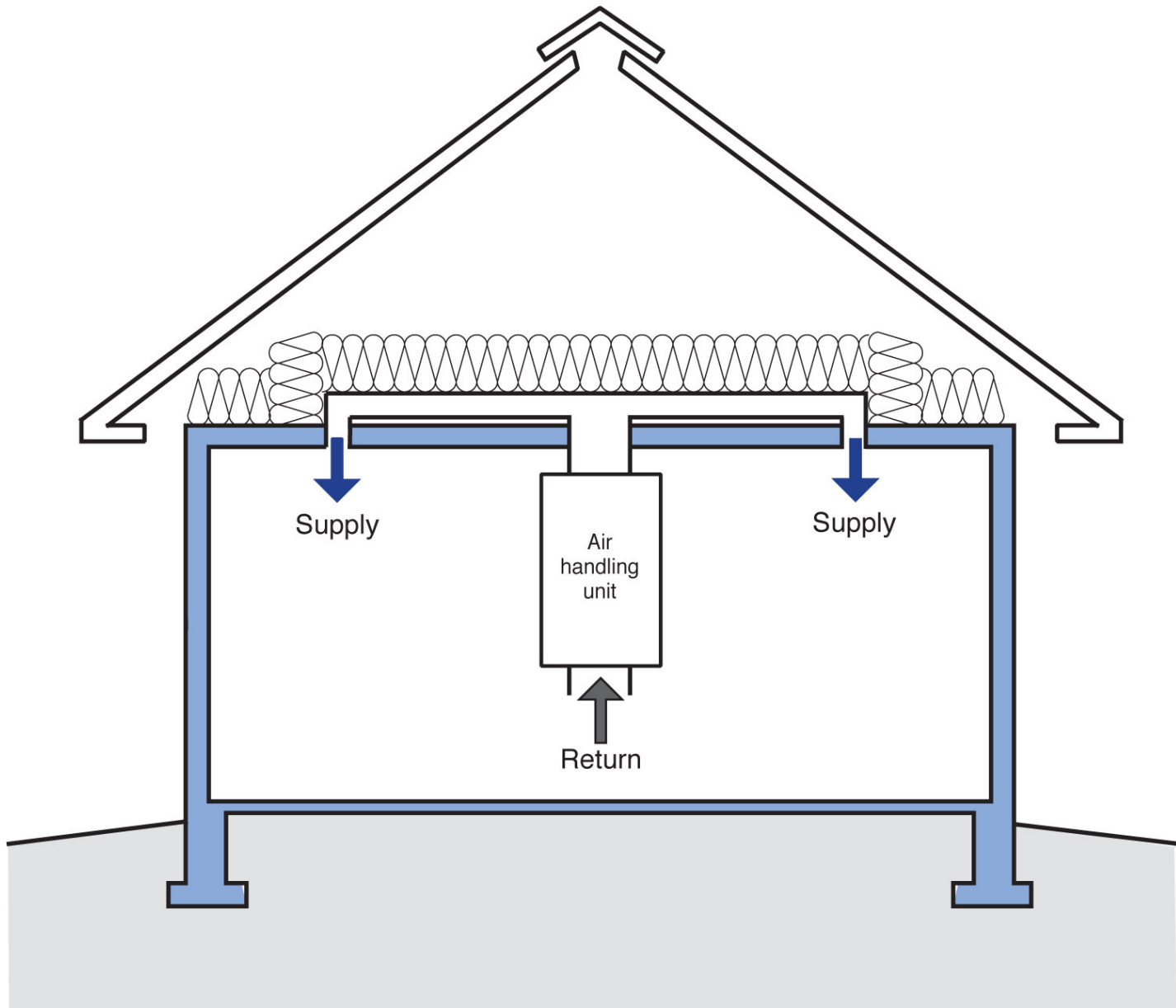

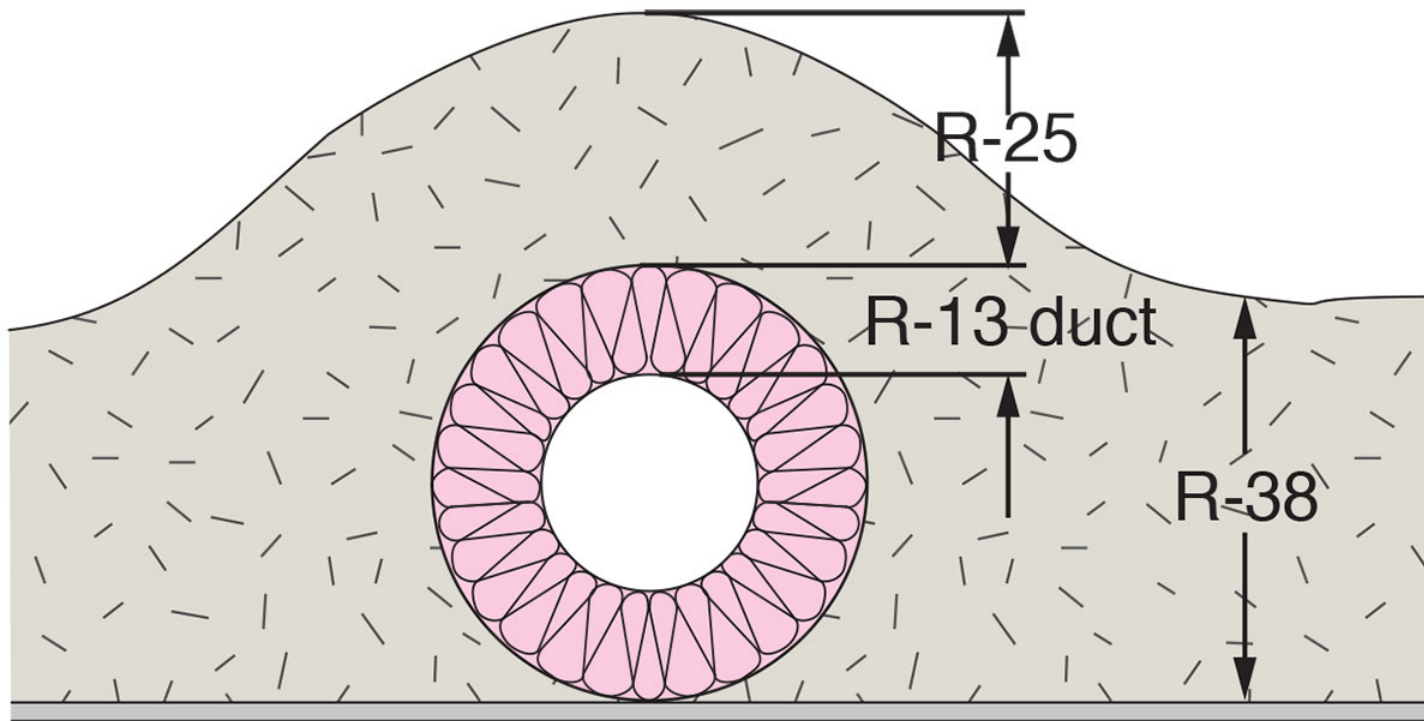









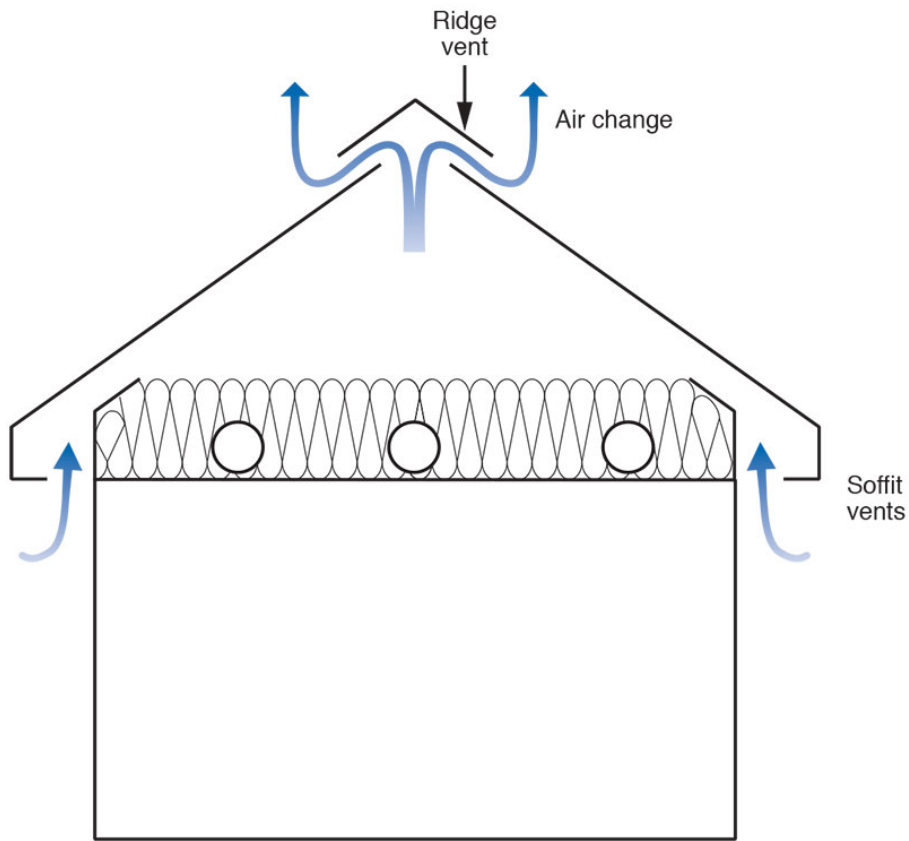

Classic vented attic

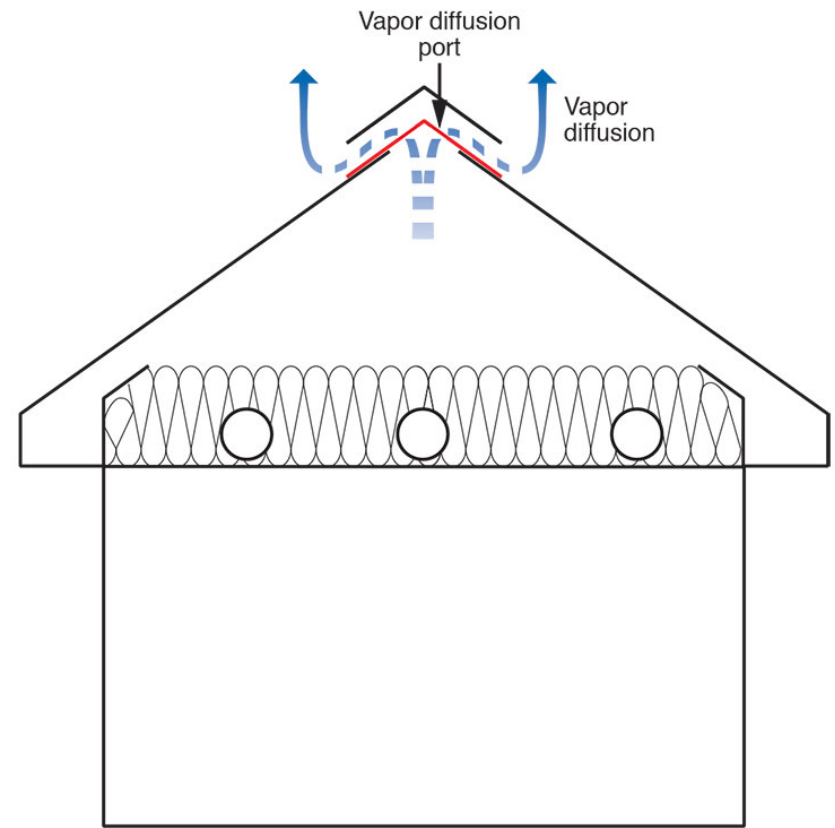

Unvented attic with vapor diffusion port

# Where It Started









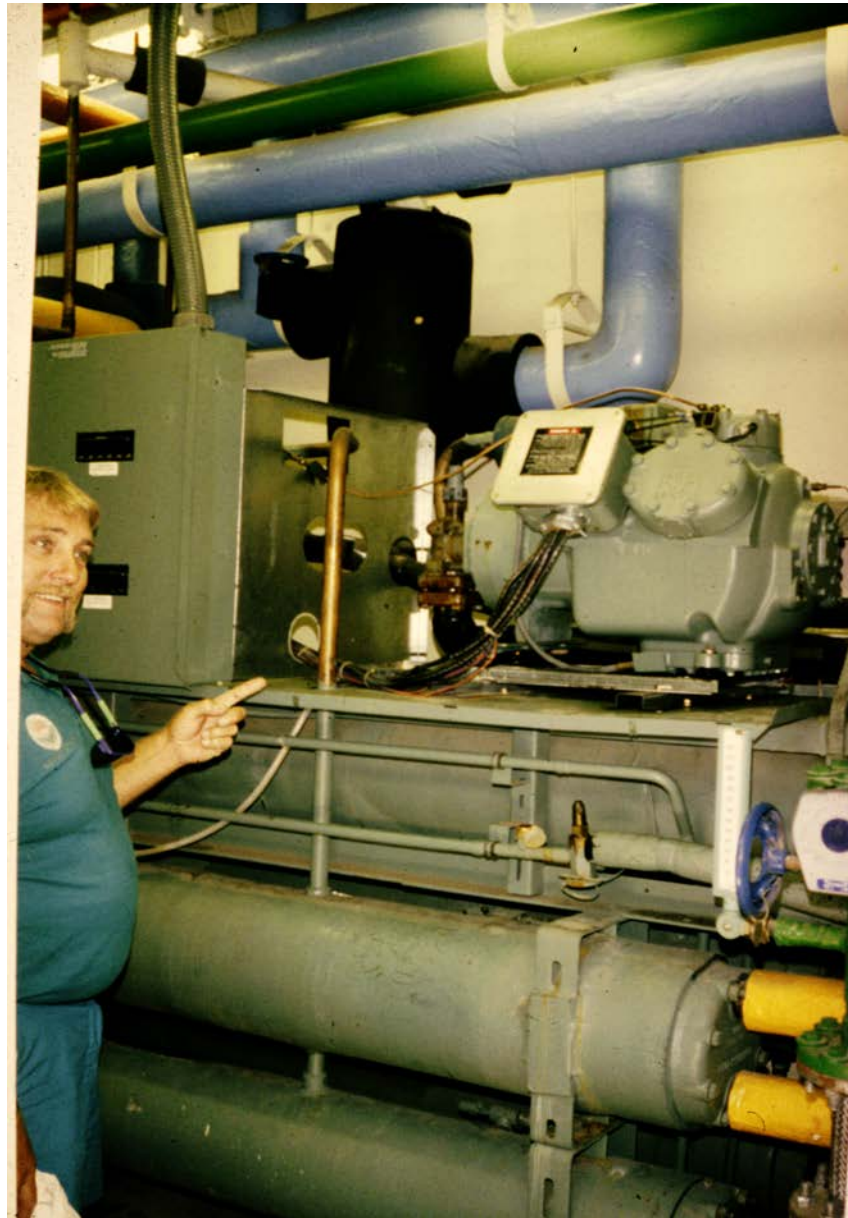





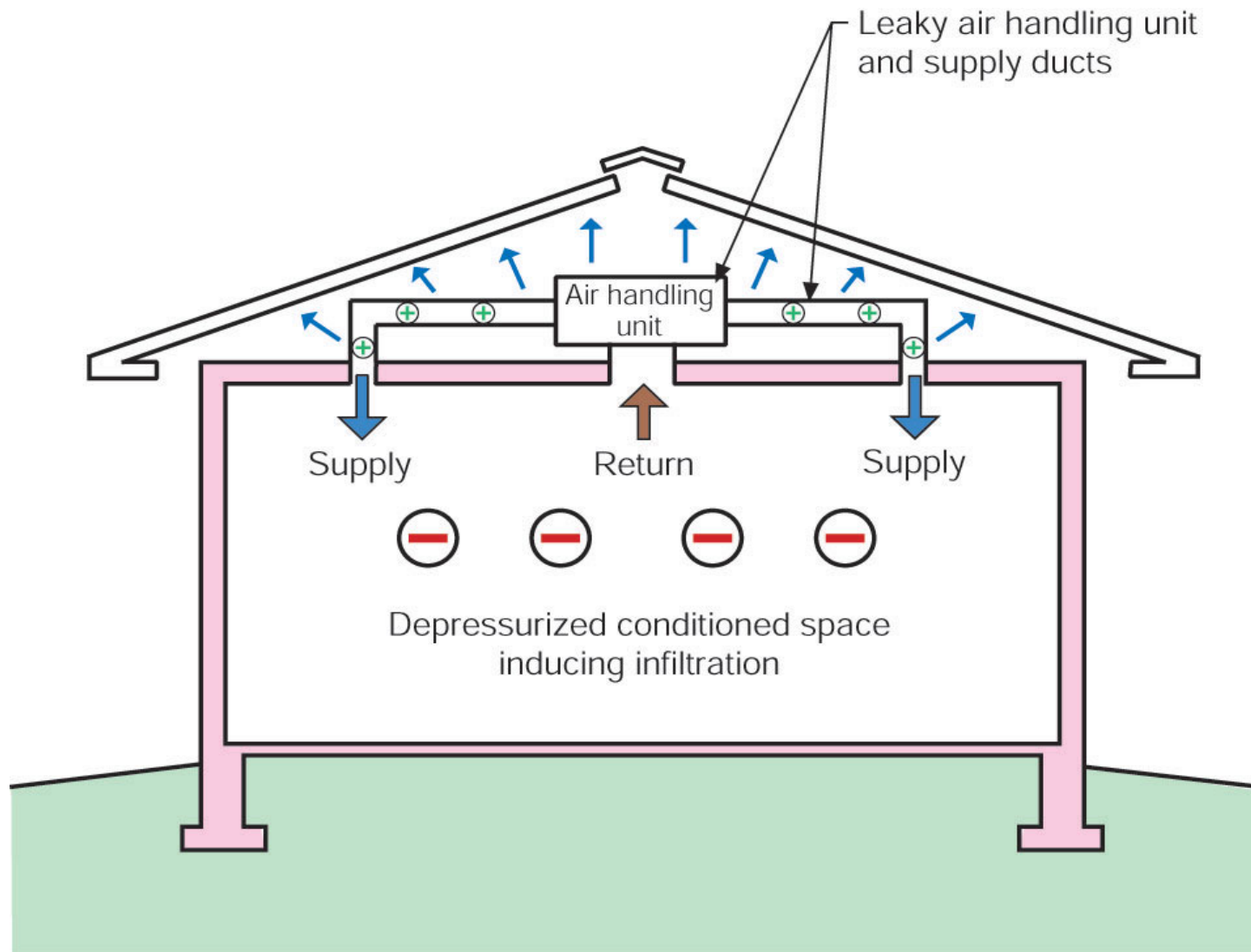

Note: Colored shading depicts the building's thermal barrier and pressure boundary. The thermal barrier and pressure boundary enclose the conditioned space.

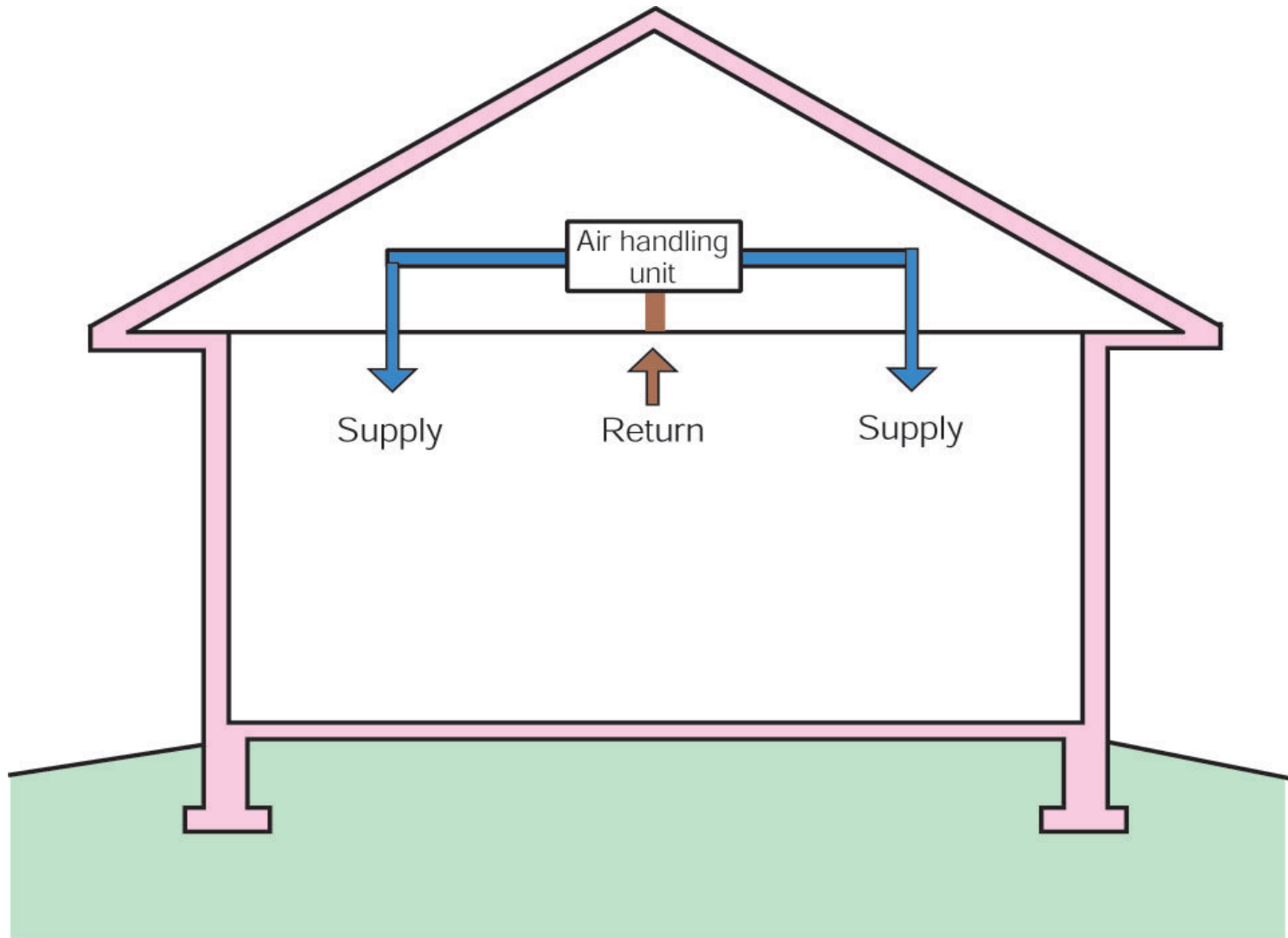

Note: Colored shading depicts the building's thermal barrier and pressure boundary. The thermal barrier and pressure boundary enclose the conditioned space.

