

Joseph Lstiburek, Ph.D., P.Eng, ASHRAE Fellow

# Building Science

---

## Foundations

presented by [www.buildingscience.com](http://www.buildingscience.com)

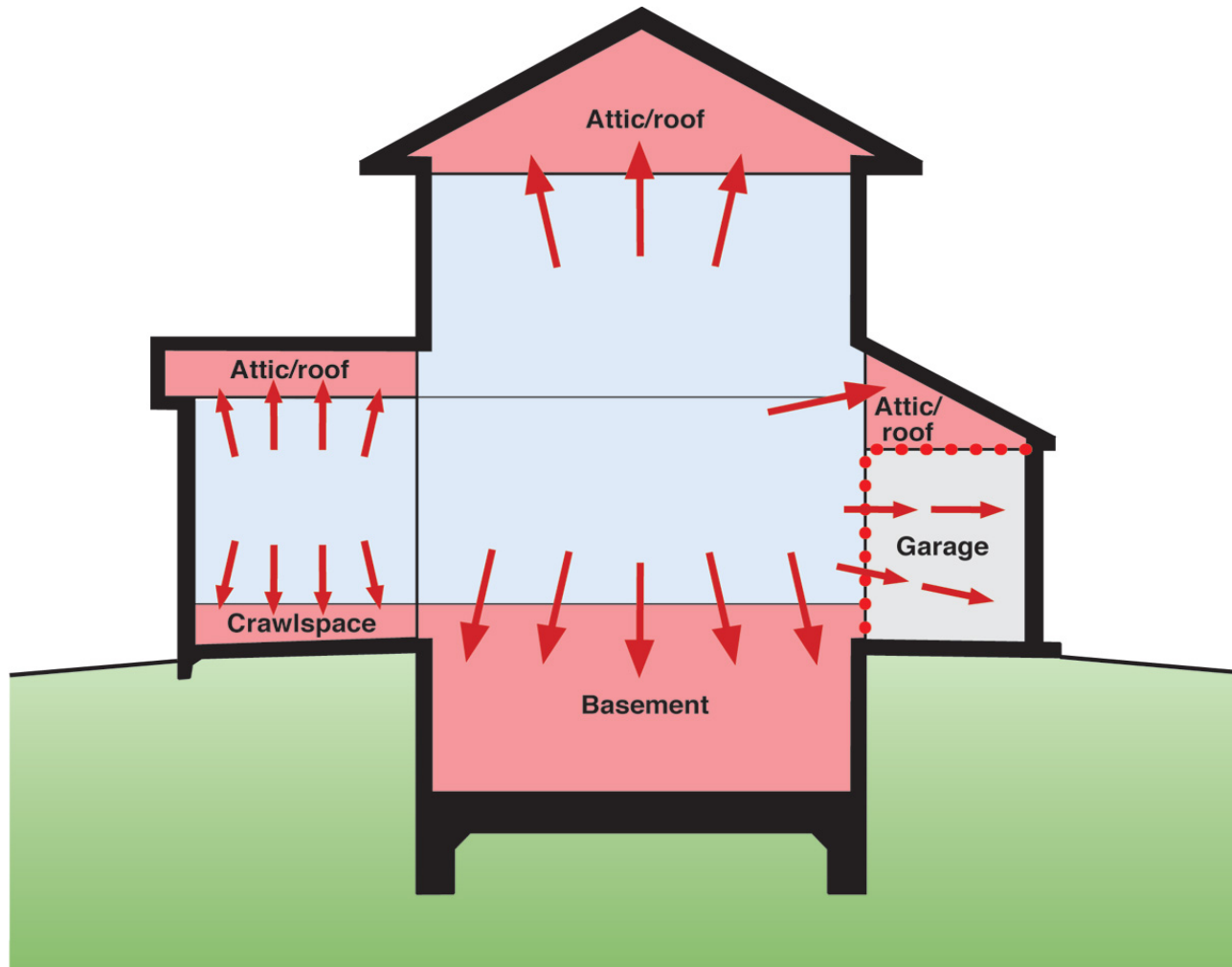

### Expansion of Conditioned Space

- Conditioned space boundaries moving towards exterior surfaces of building
- Garage isolated from house by air barrier/pressure boundary
- Garage ventilated and conditioned independently of rest of conditioned spaces

# Mechanisms of Flow

- Liquid            Gravitational            Hydrostatic Pressure  
                         Capillary                    Suction Pressure  
                         Osmosis                      Solute Concentration
- Vapor              Diffusion                  Vapor Pressure  
                         Convective                Air Pressure

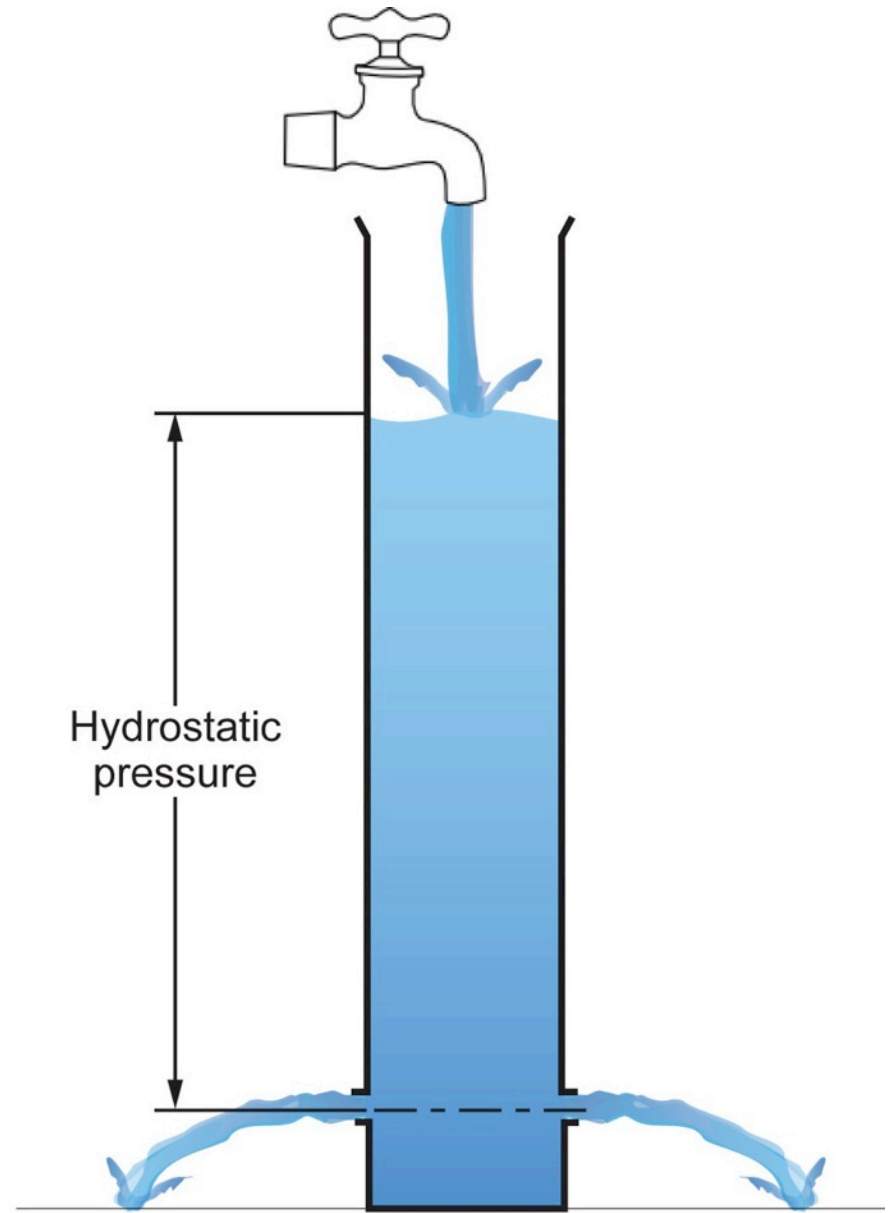
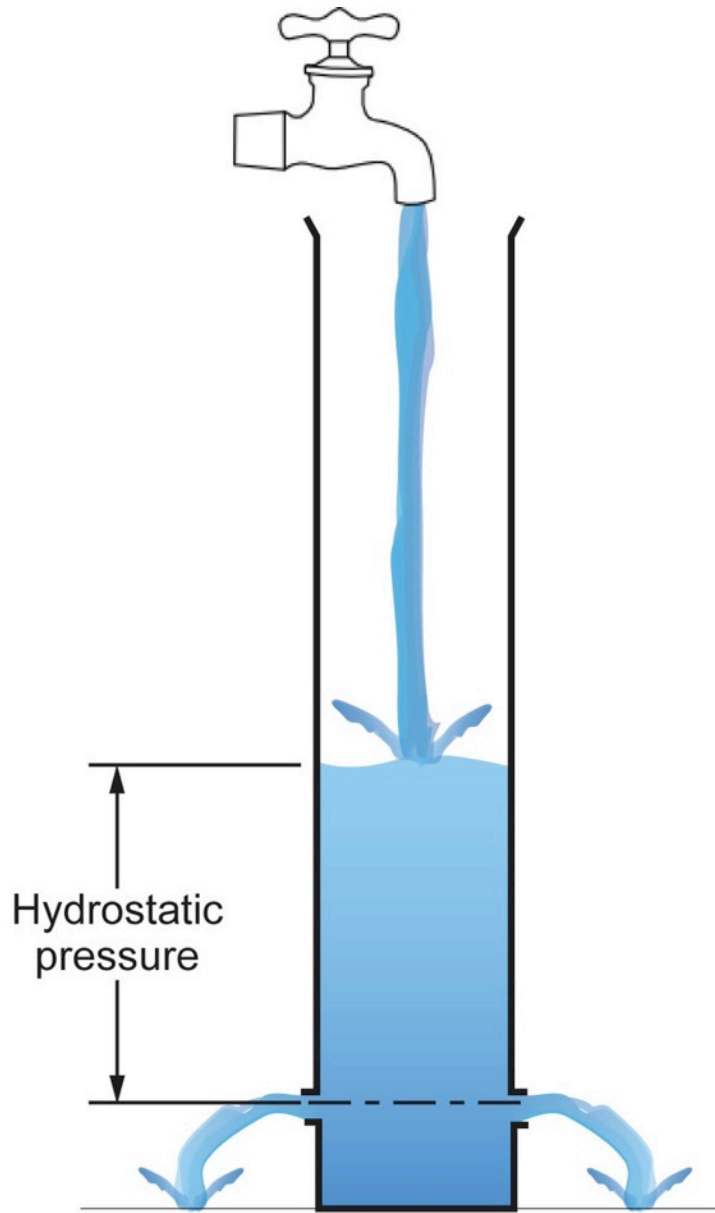

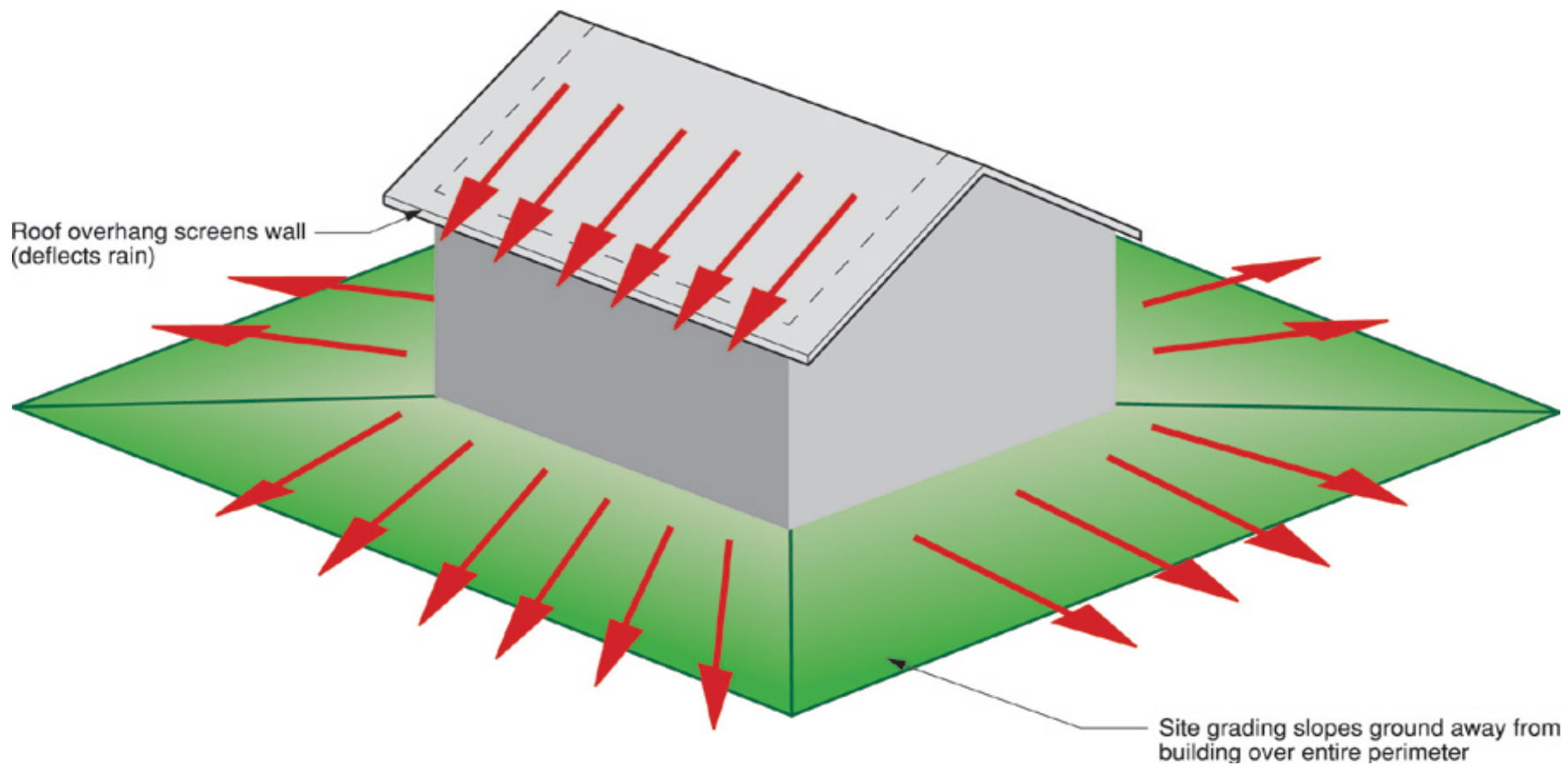

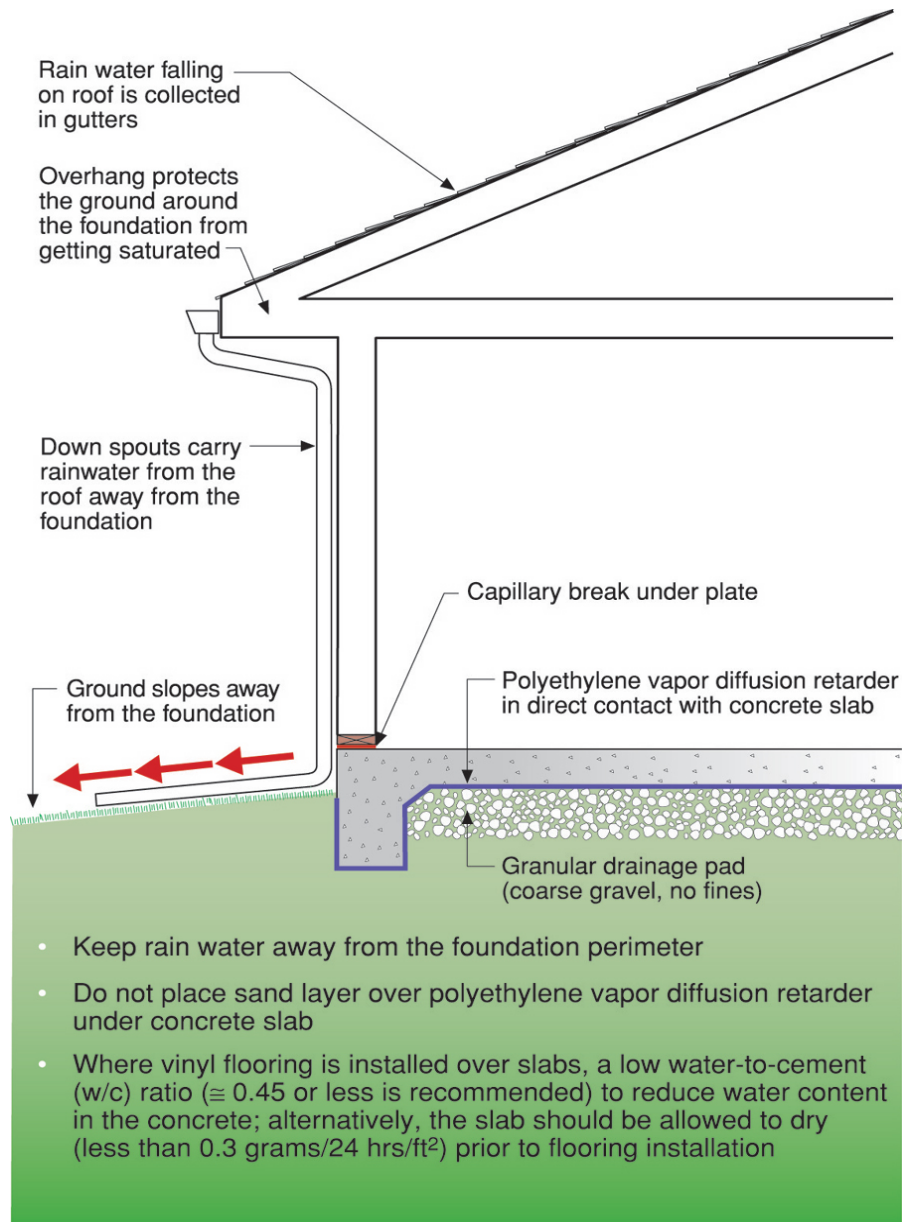

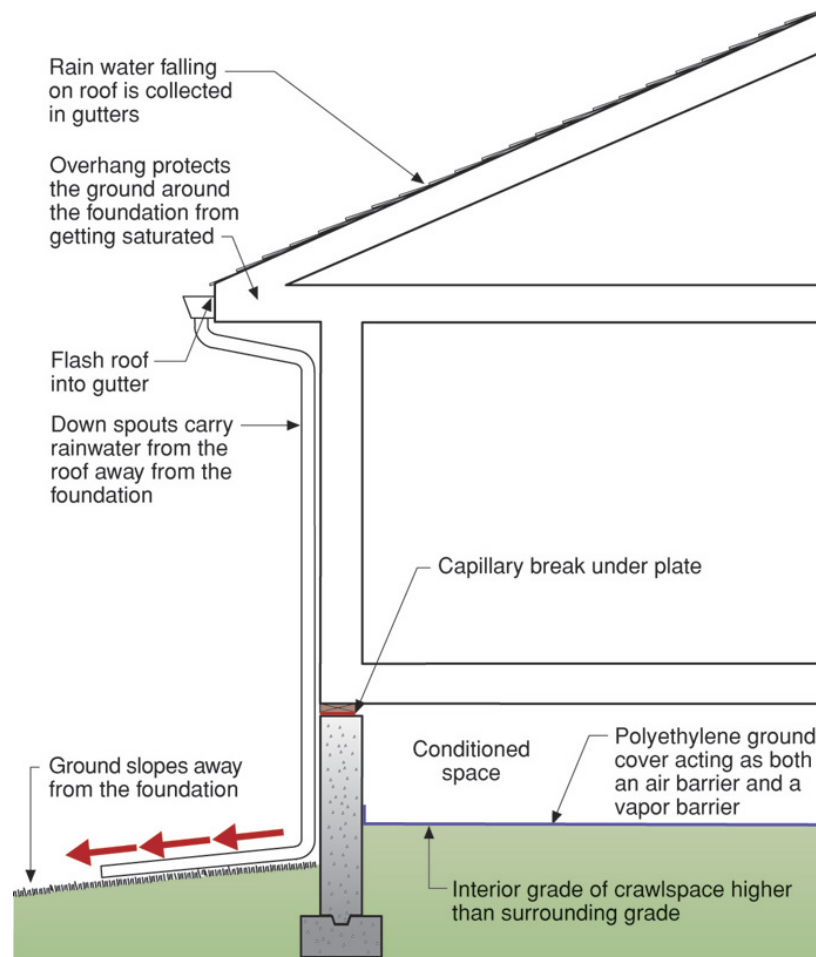

- Keep rain water away from the foundation perimeter
- If the interior crawlspace is lower than the exterior grade, a sub-grade perimeter footing drain is necessary as in a basement foundation
- The crawlspace is conditioned space; it is part of the "interior" of the building and should be heated, cooled and ventilated as part of the building's heating, cooling and ventilating strategy

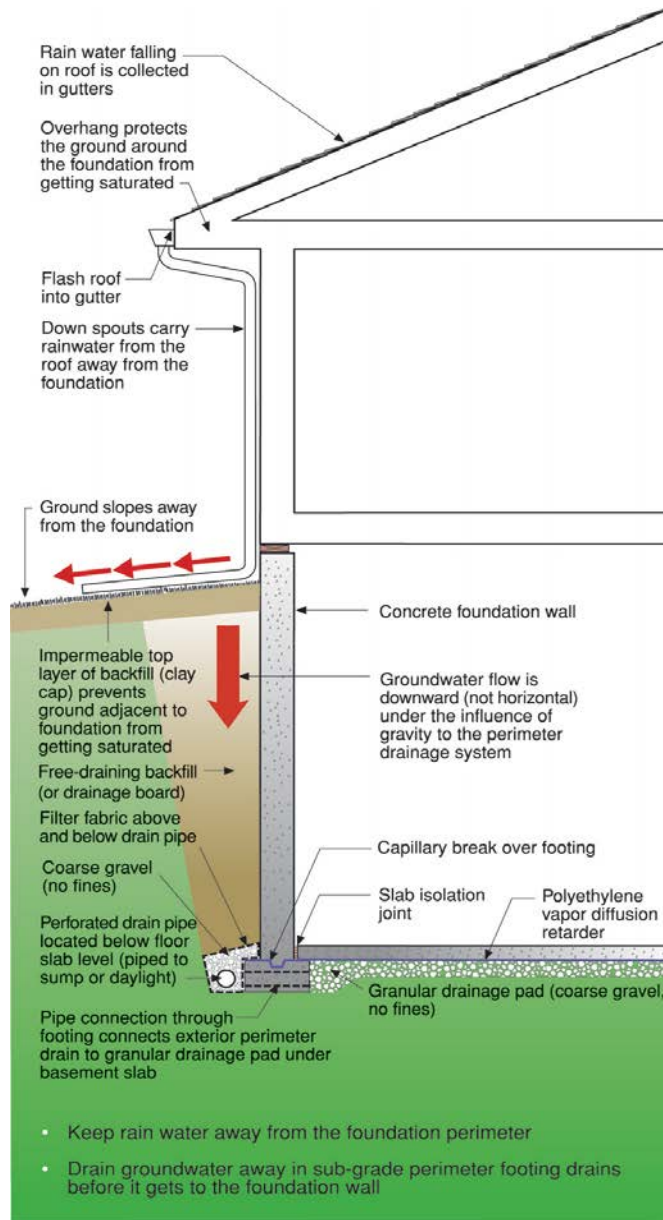







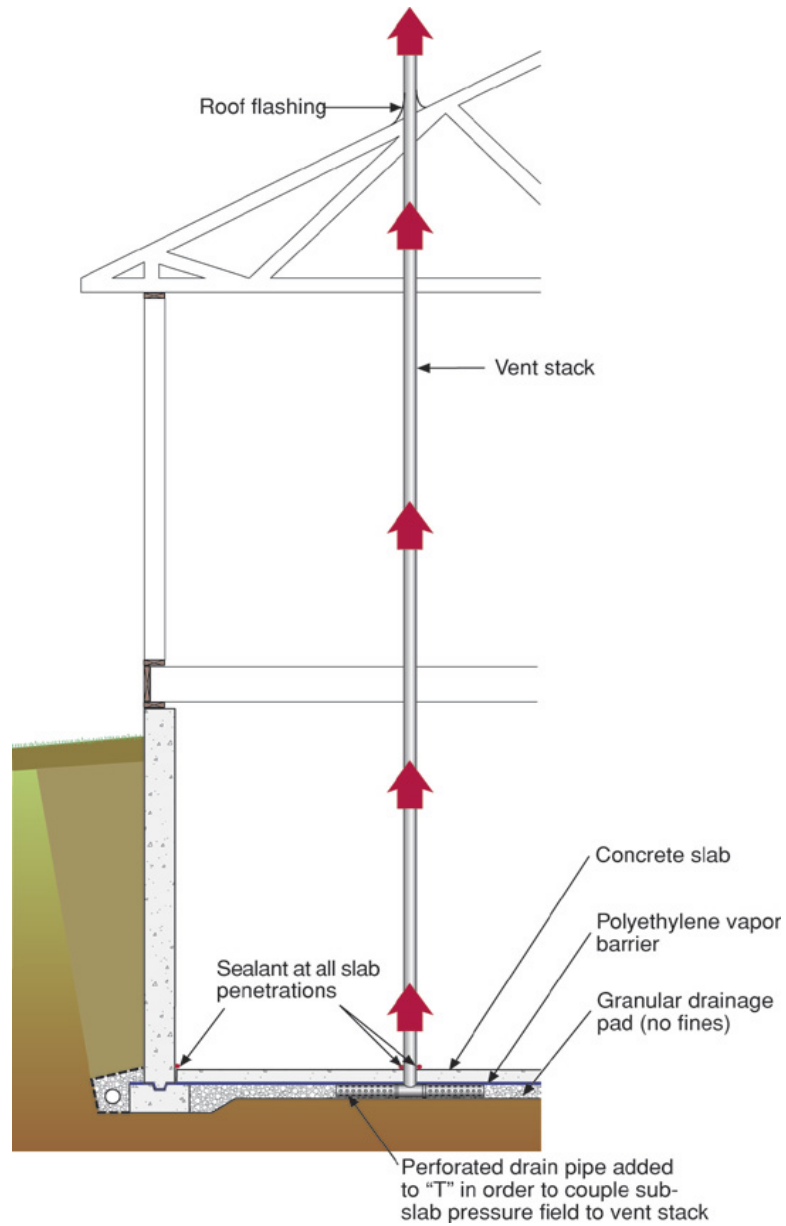

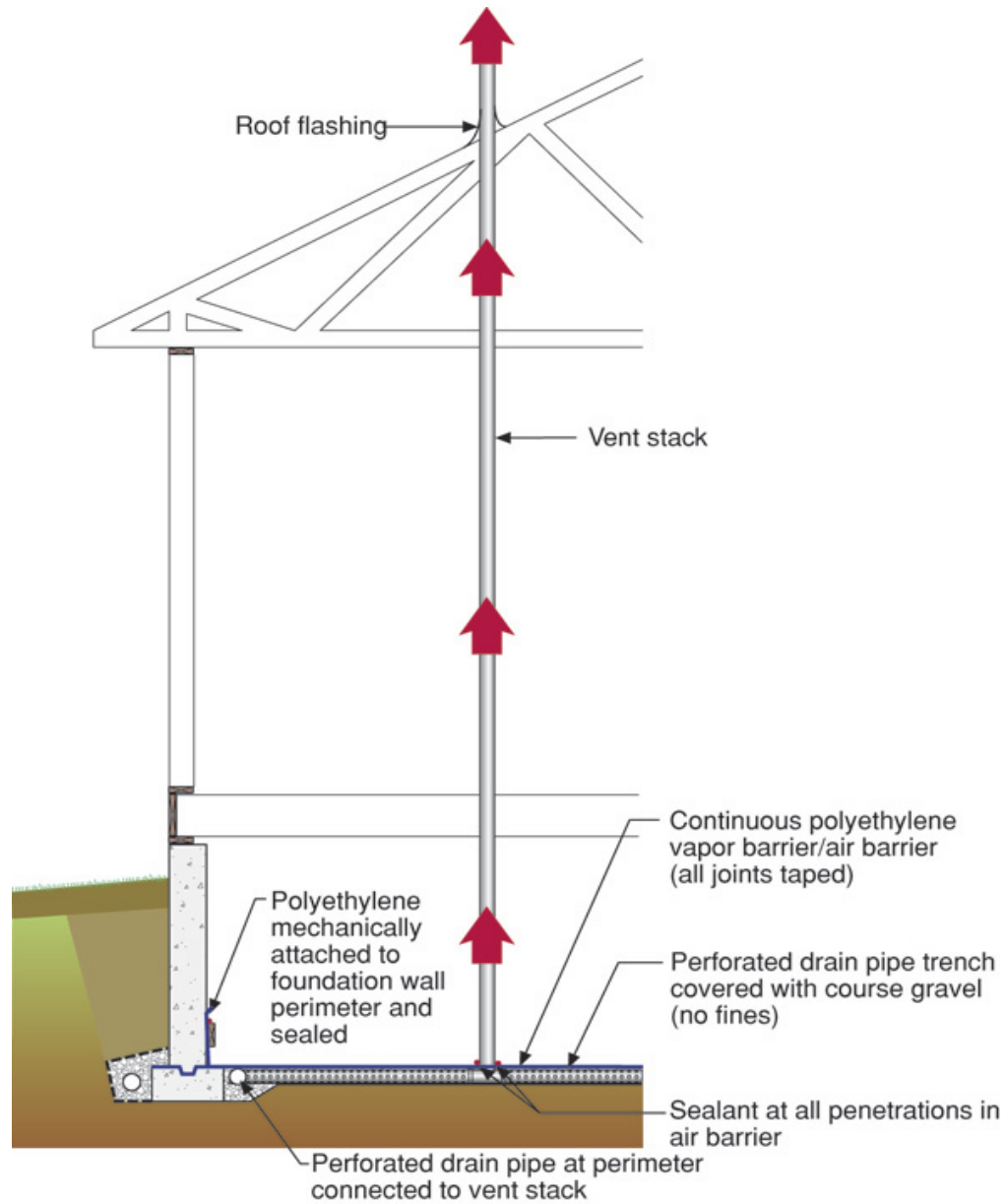

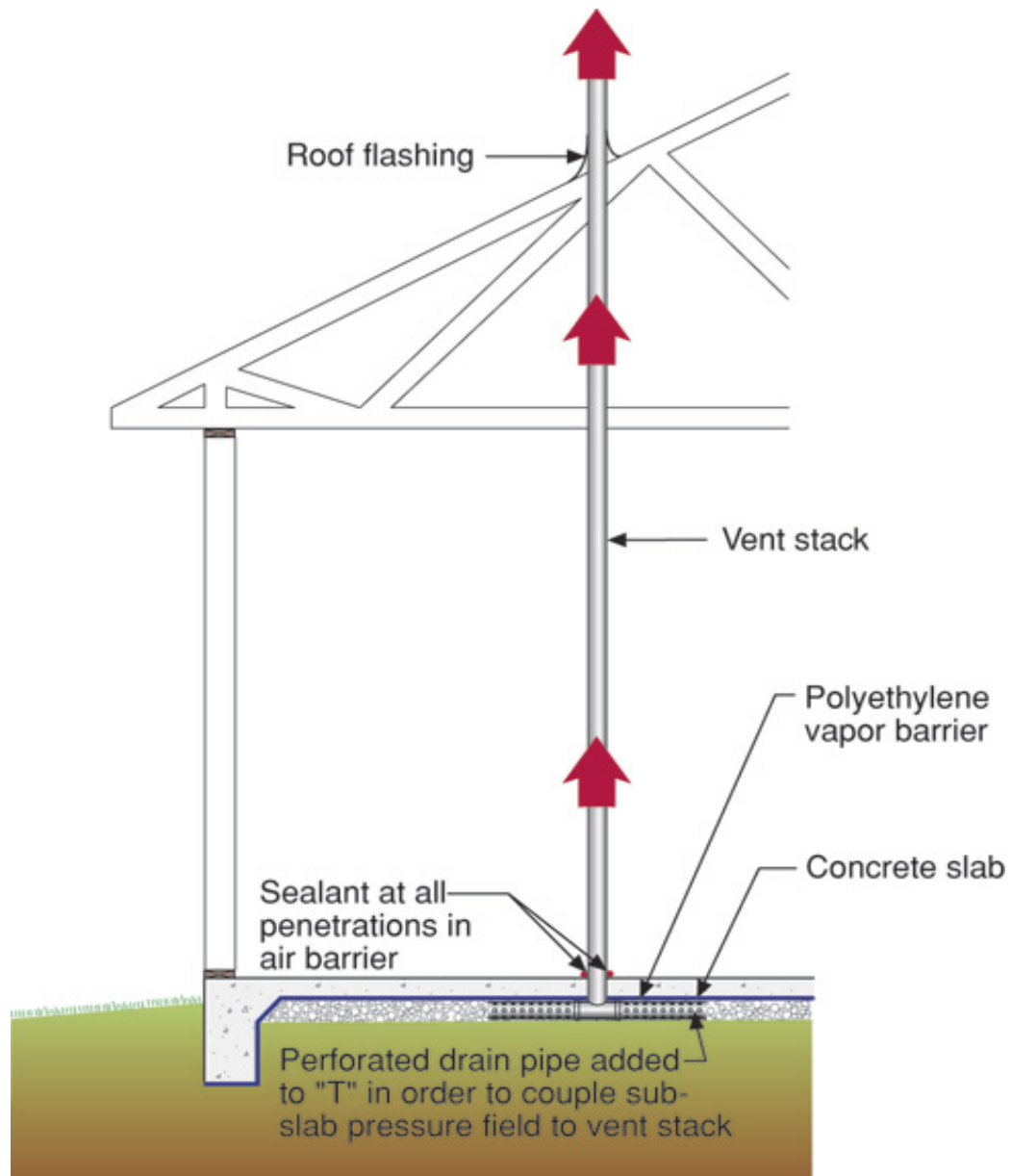

## CONCRETE PORCH SLAB WITH HOUSEWRAP

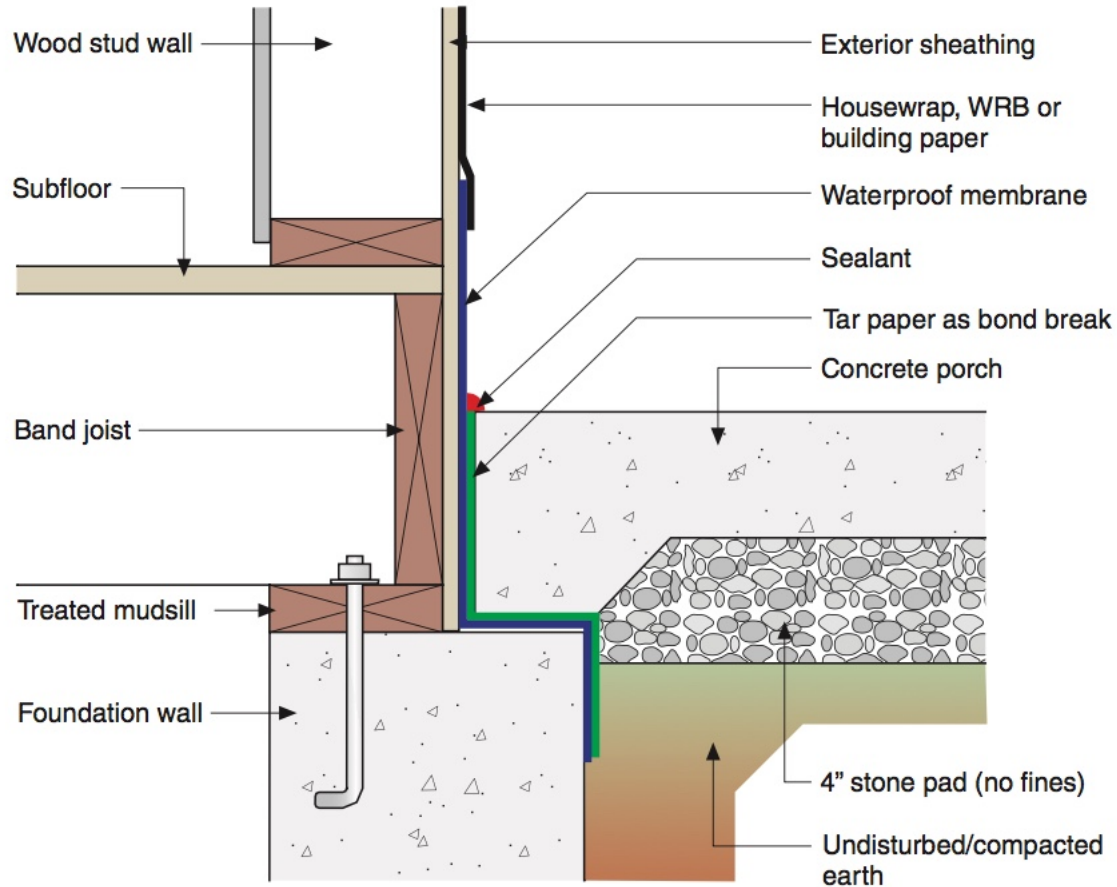

## CONCRETE PORCH SLAB WITH INSULATING SHEATHING

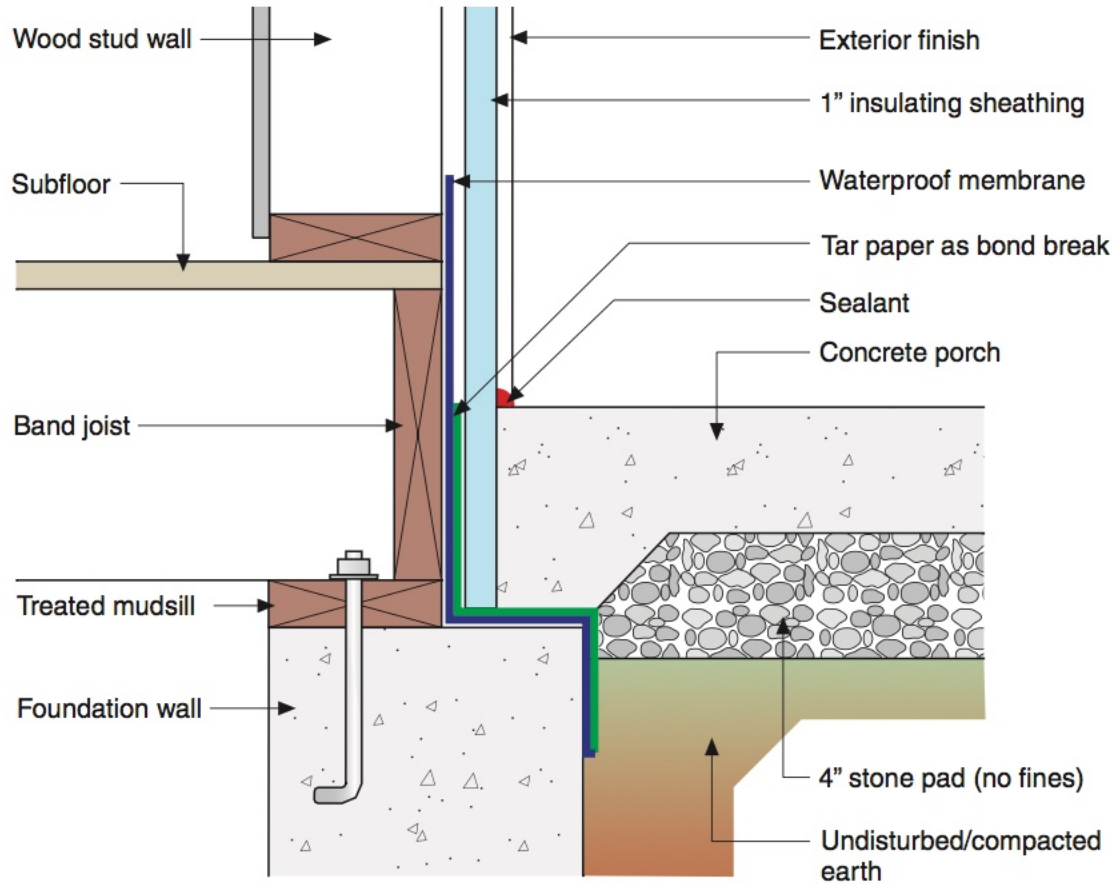

**CONCRETE PORCH/FOUNDATION INTERSECTION**

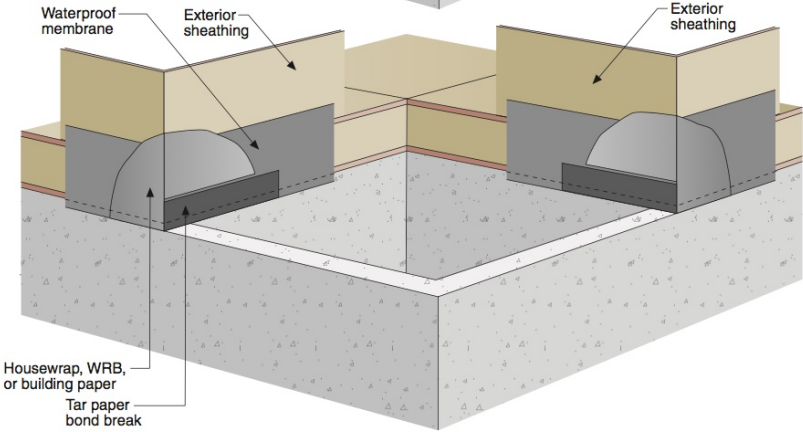
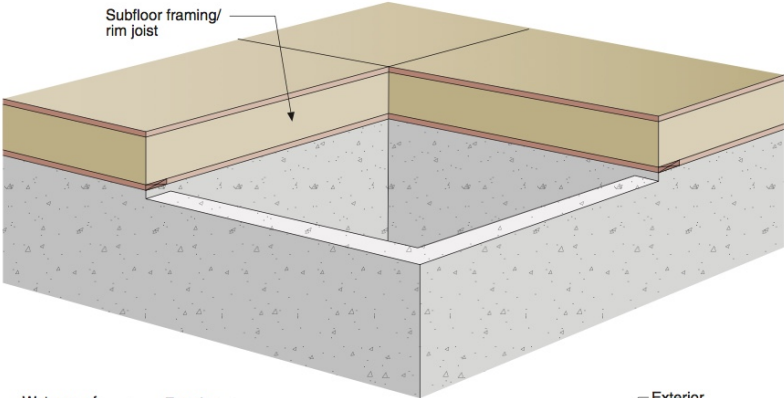
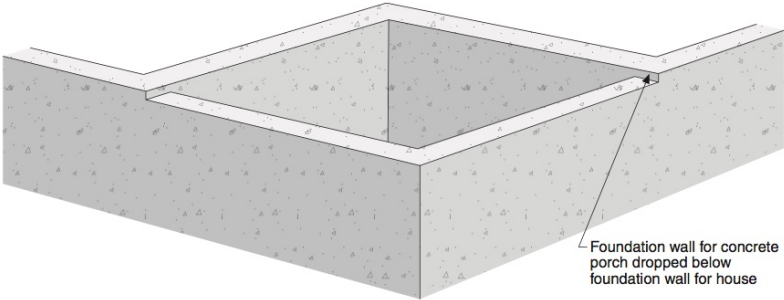



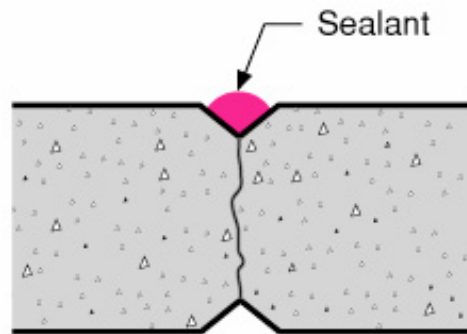
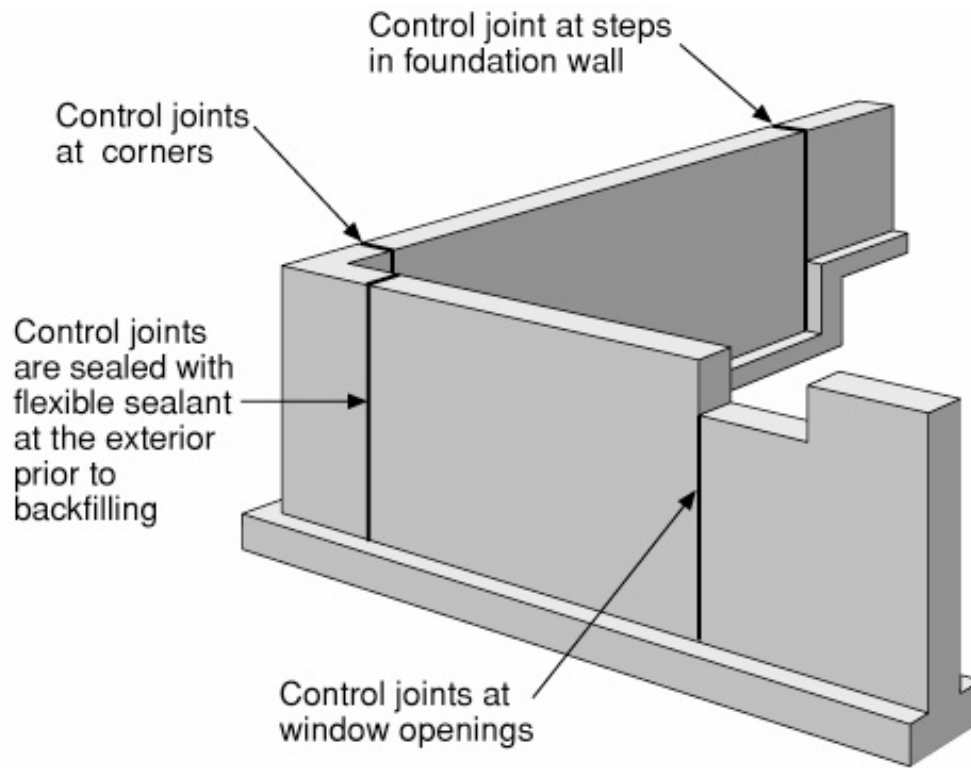

Diagonally cut 2 x 2's in forms provide goose neck joint

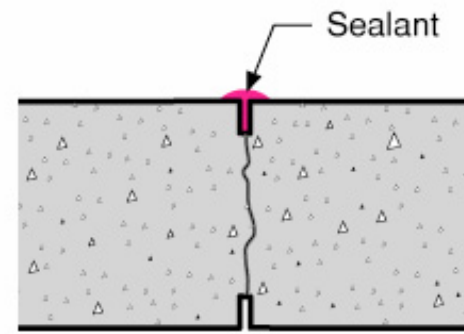

Saw cut joint





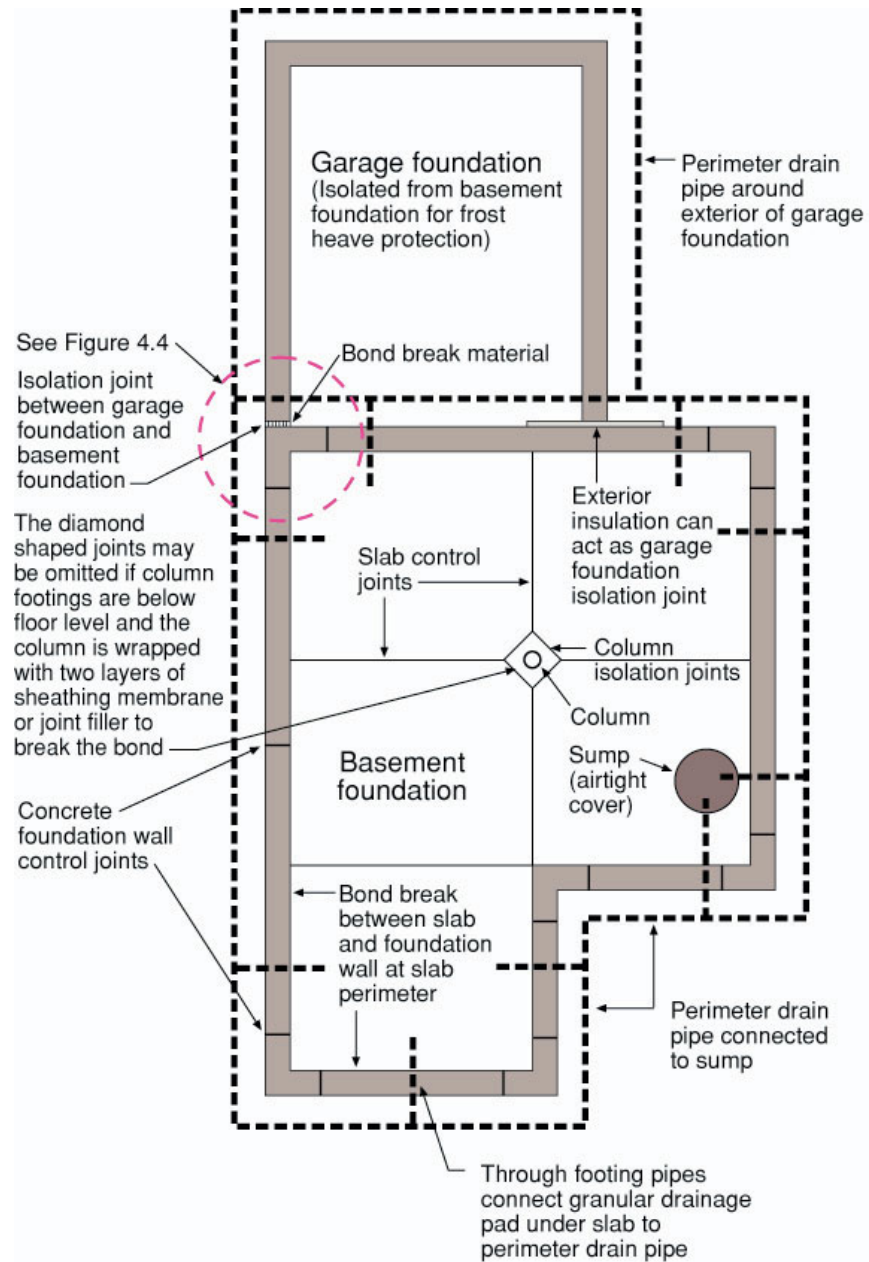







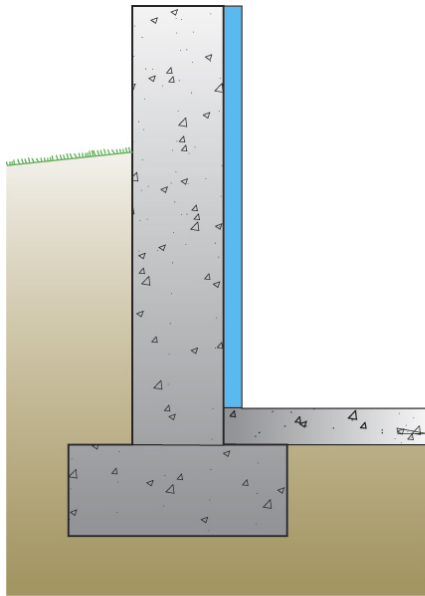

**Internally Insulated  
Basement**

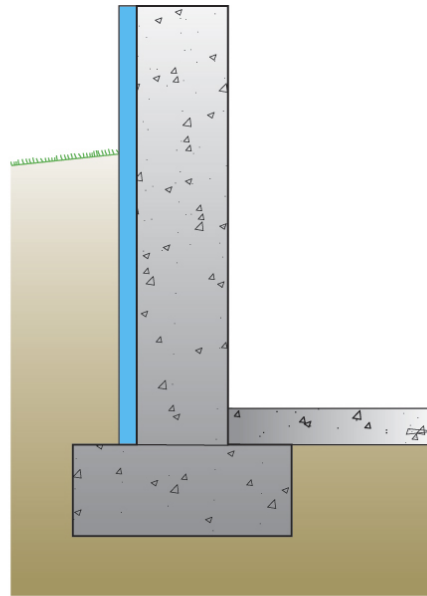

**Externally Insulated  
Basement**

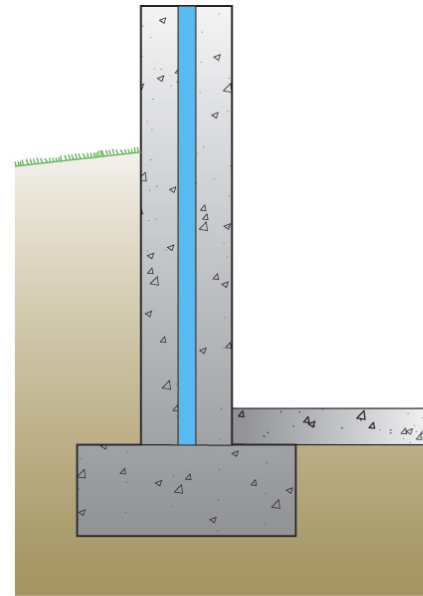

**Basement Insulated in the  
Middle**

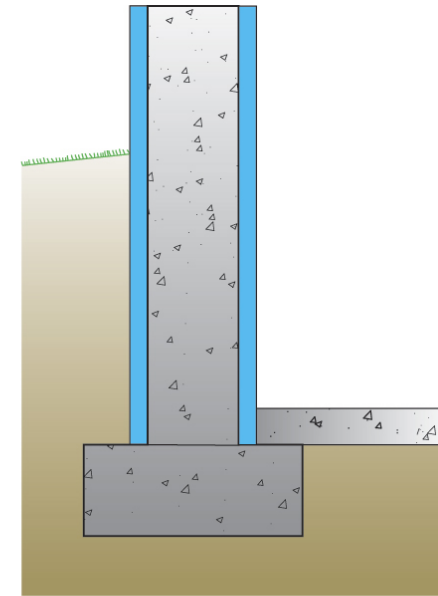

**Basement Insulated Both  
Externally and Internally**



Structure of house on foundation must be shifted outward to compensate for thickness of exterior insulation



Protection layer/system

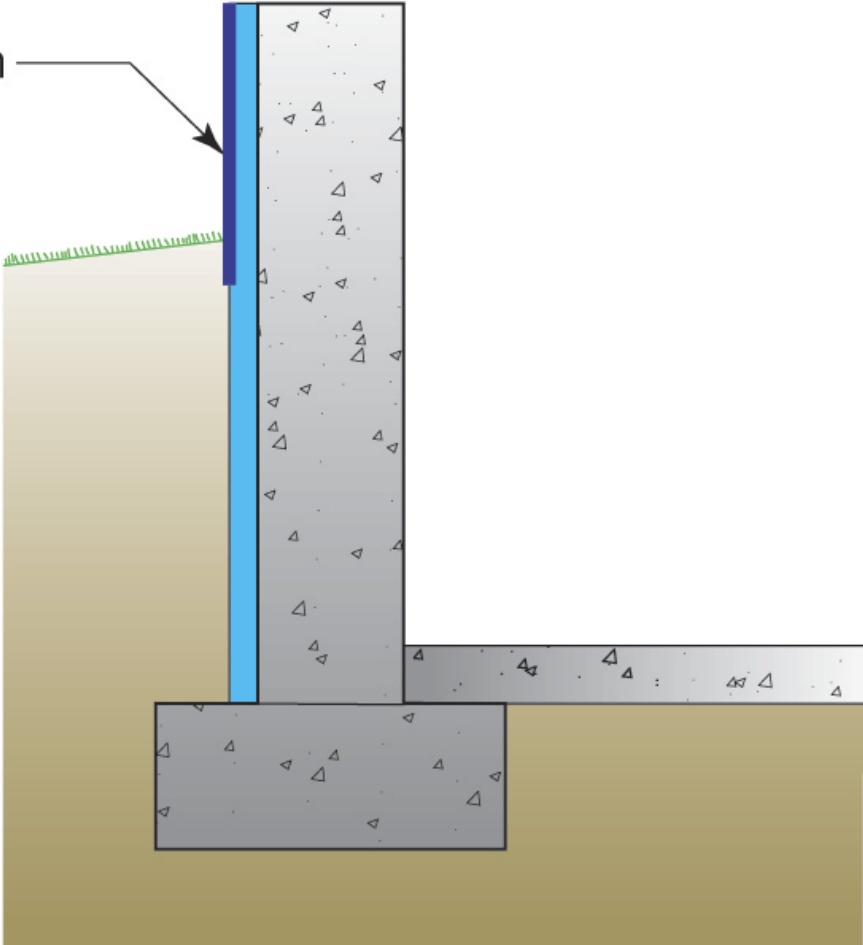









27

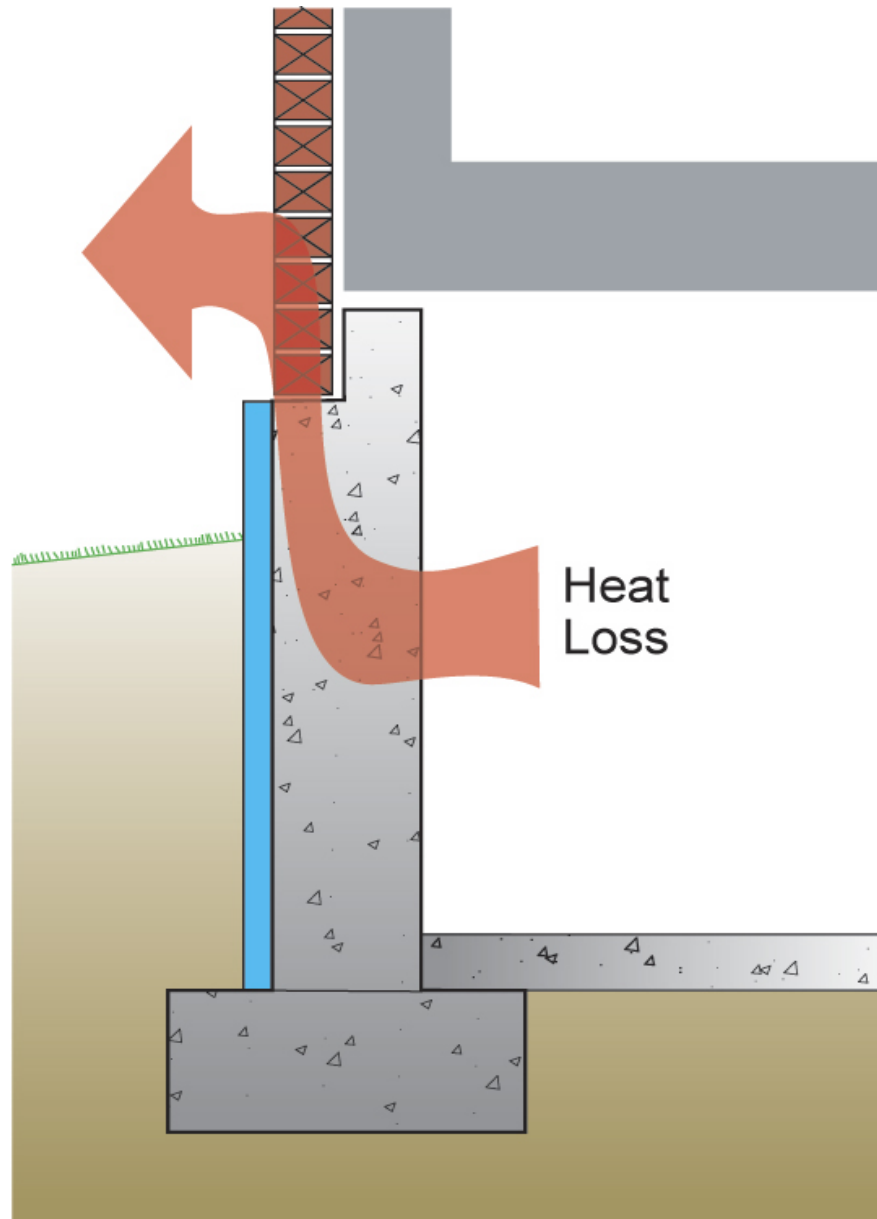

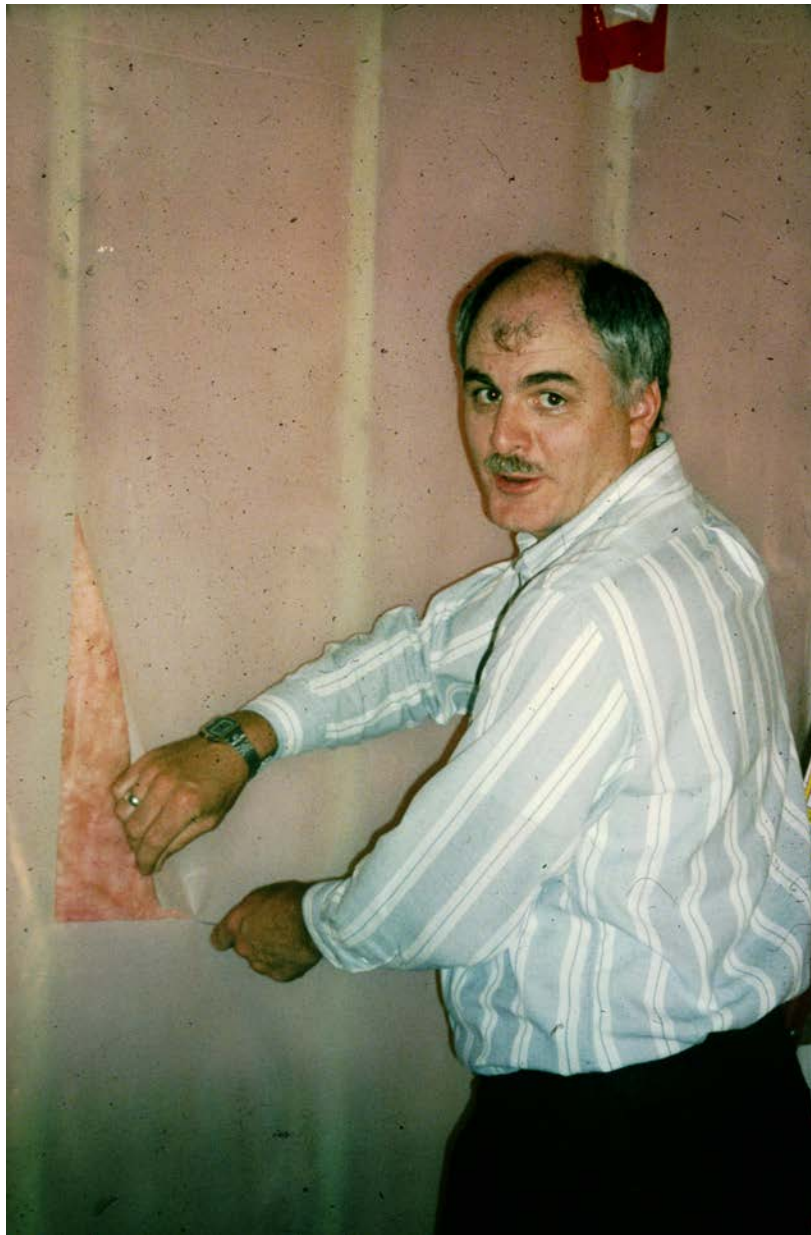













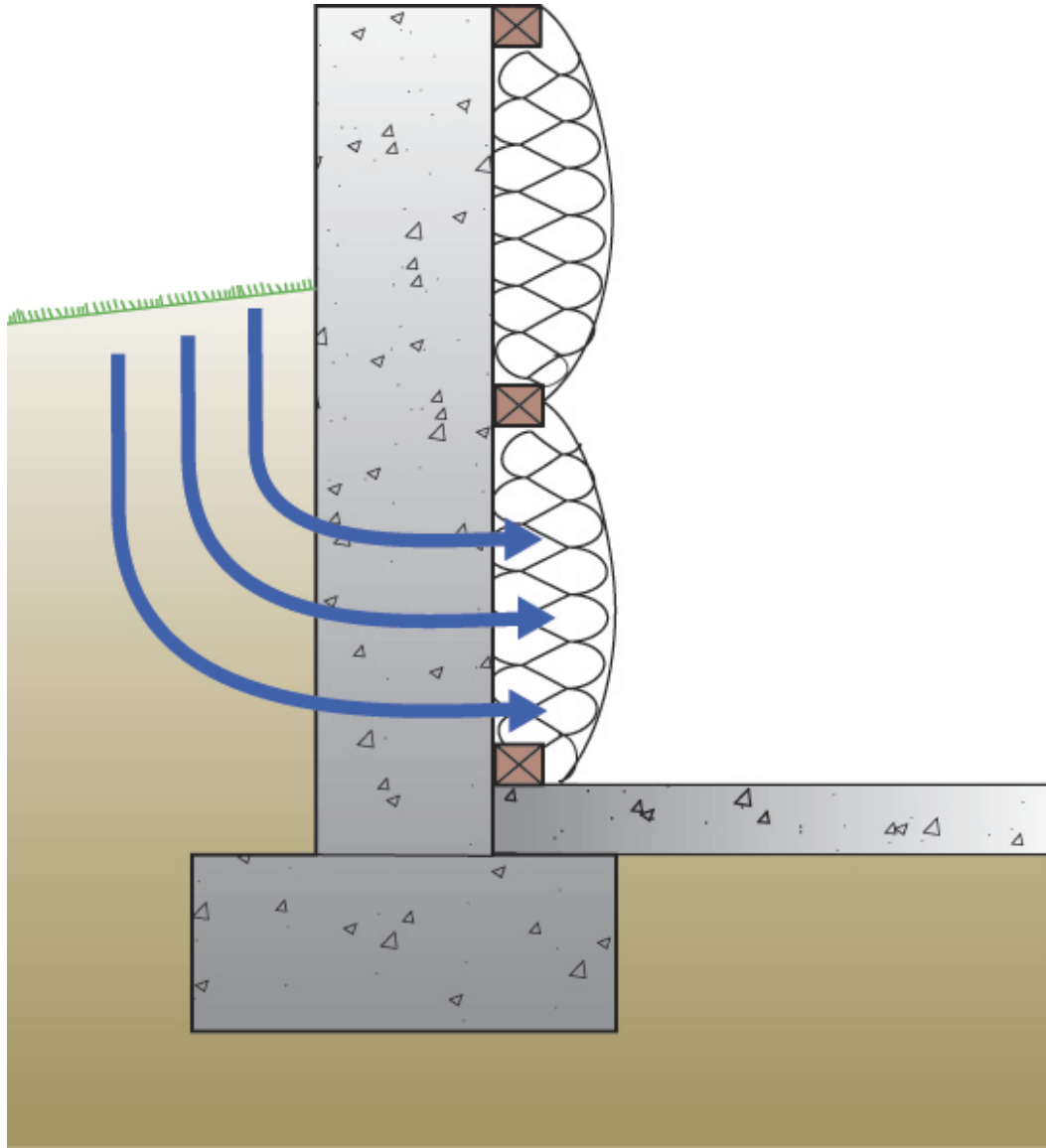

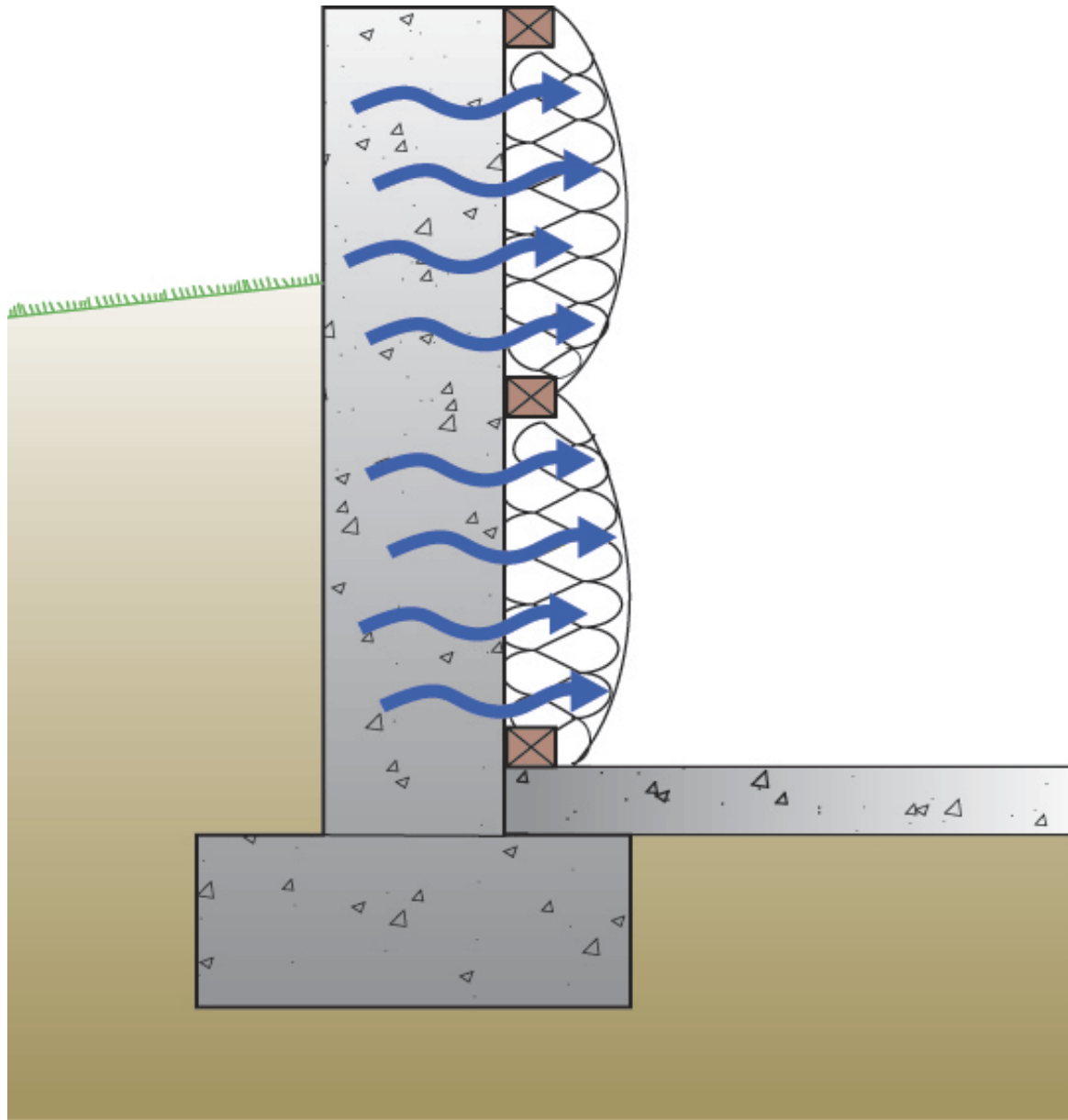

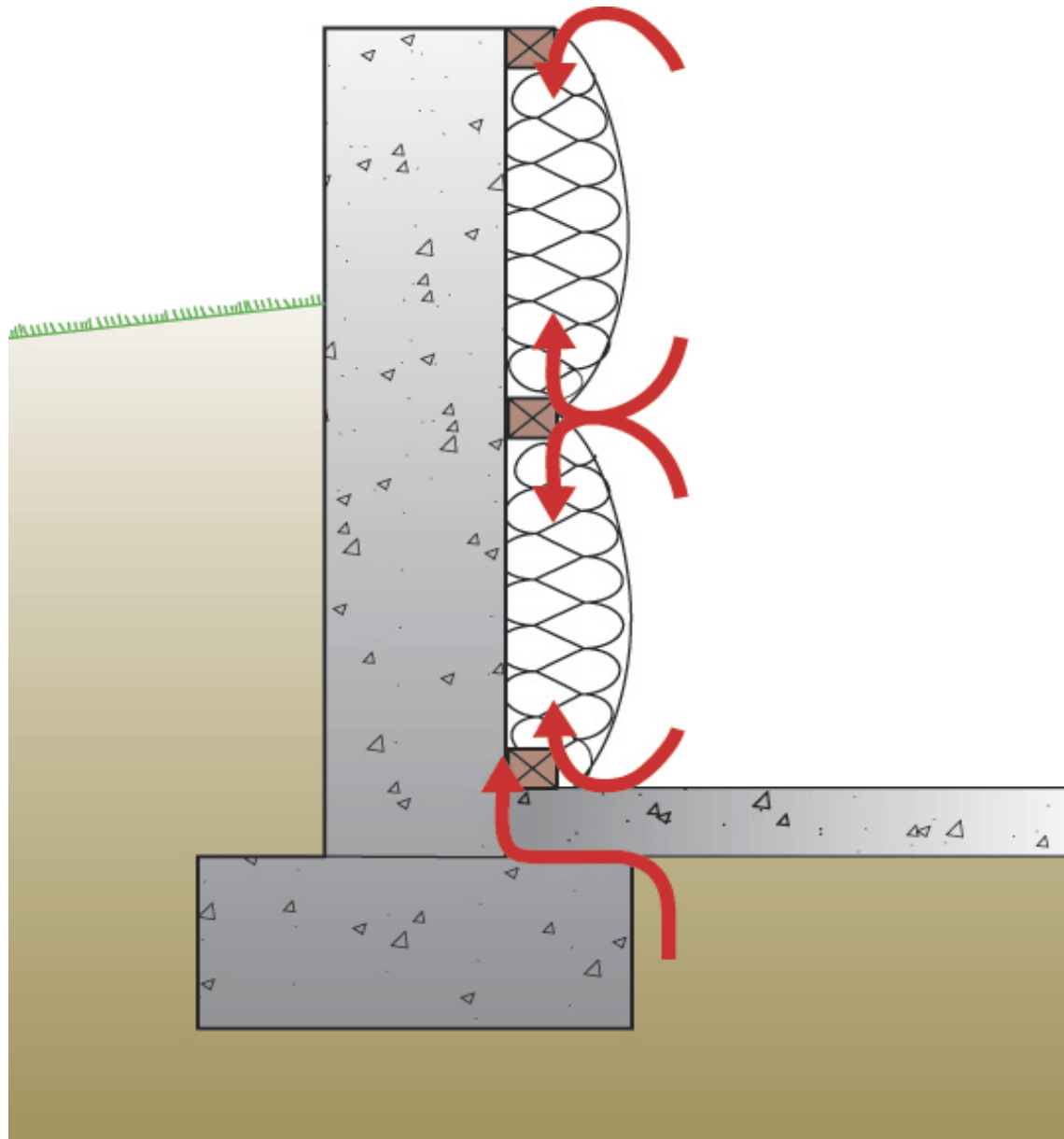

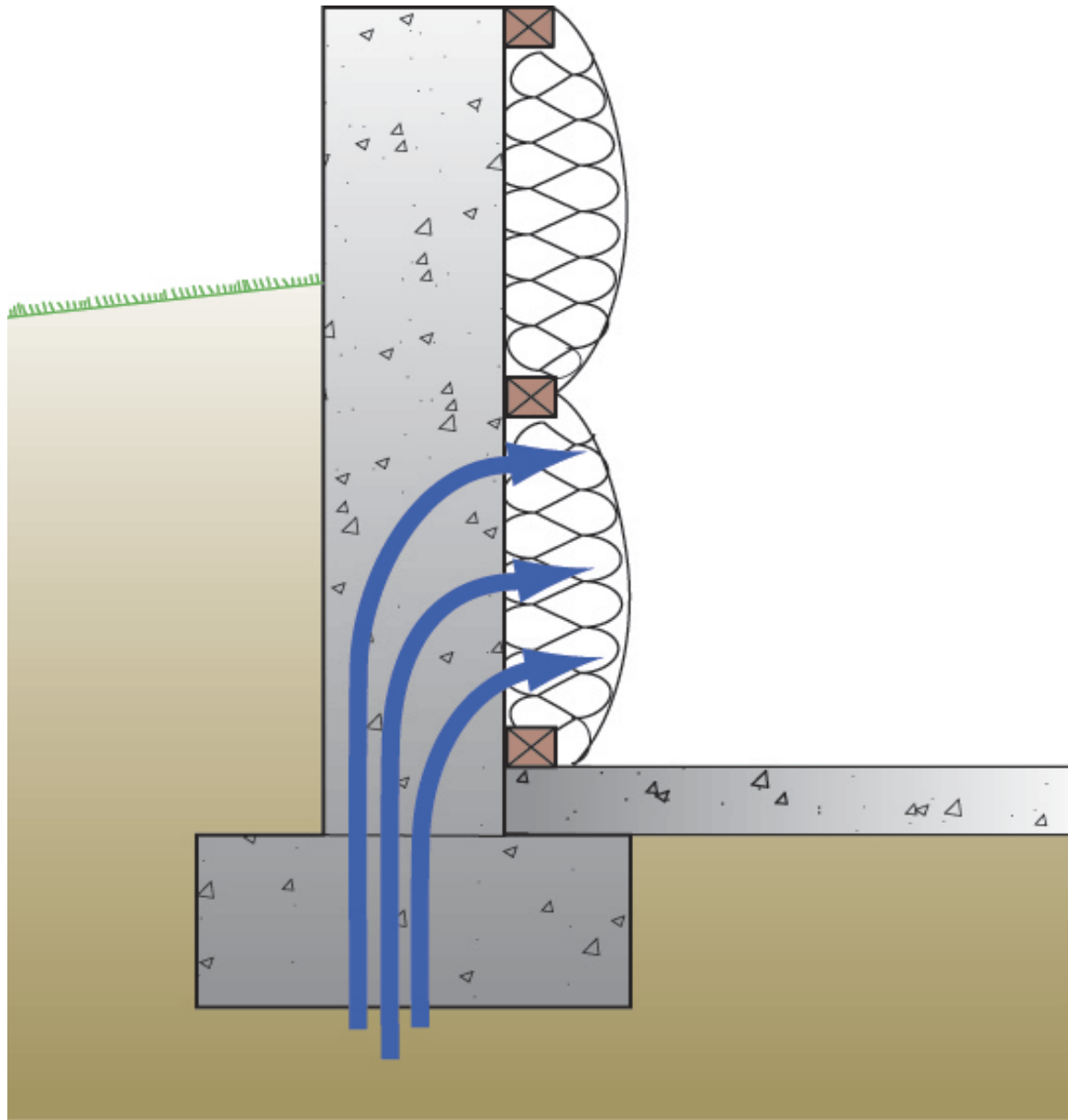



# Calculating capillary rise

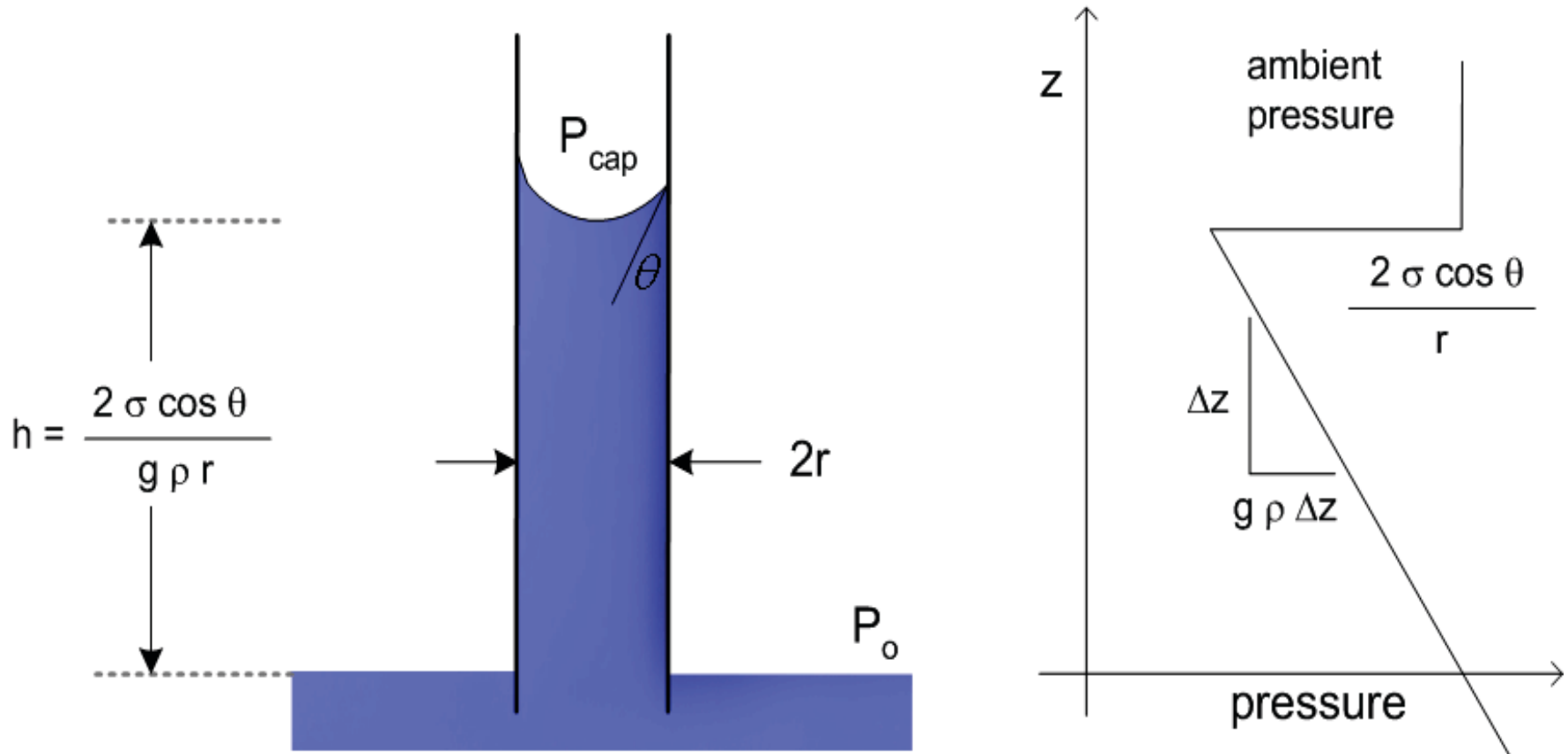

# Capillary rise versus diameter

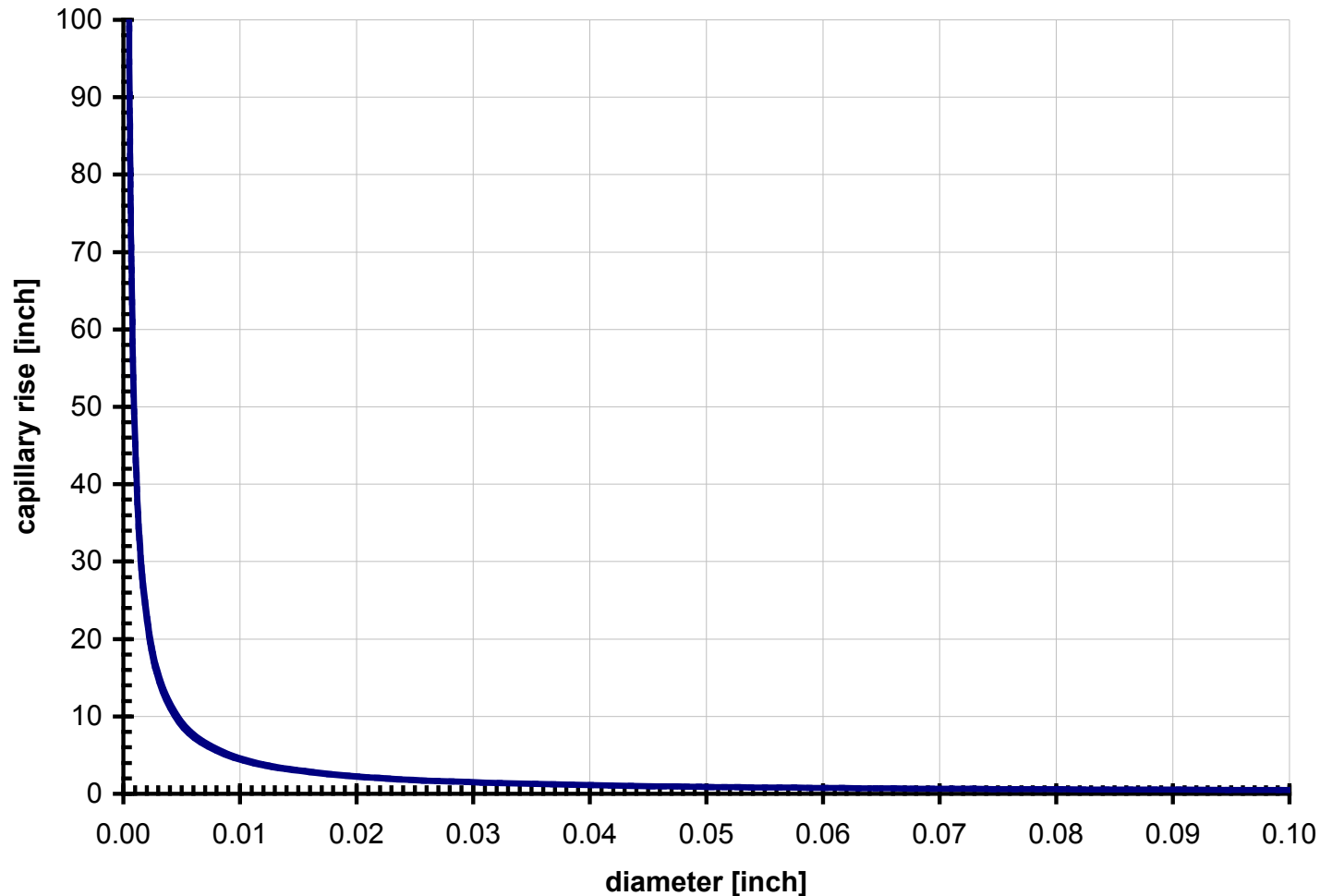

# Capillary Flow

## Siding laps

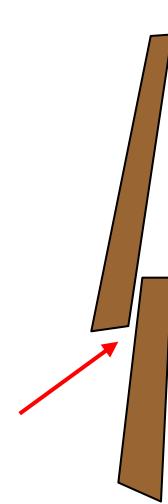





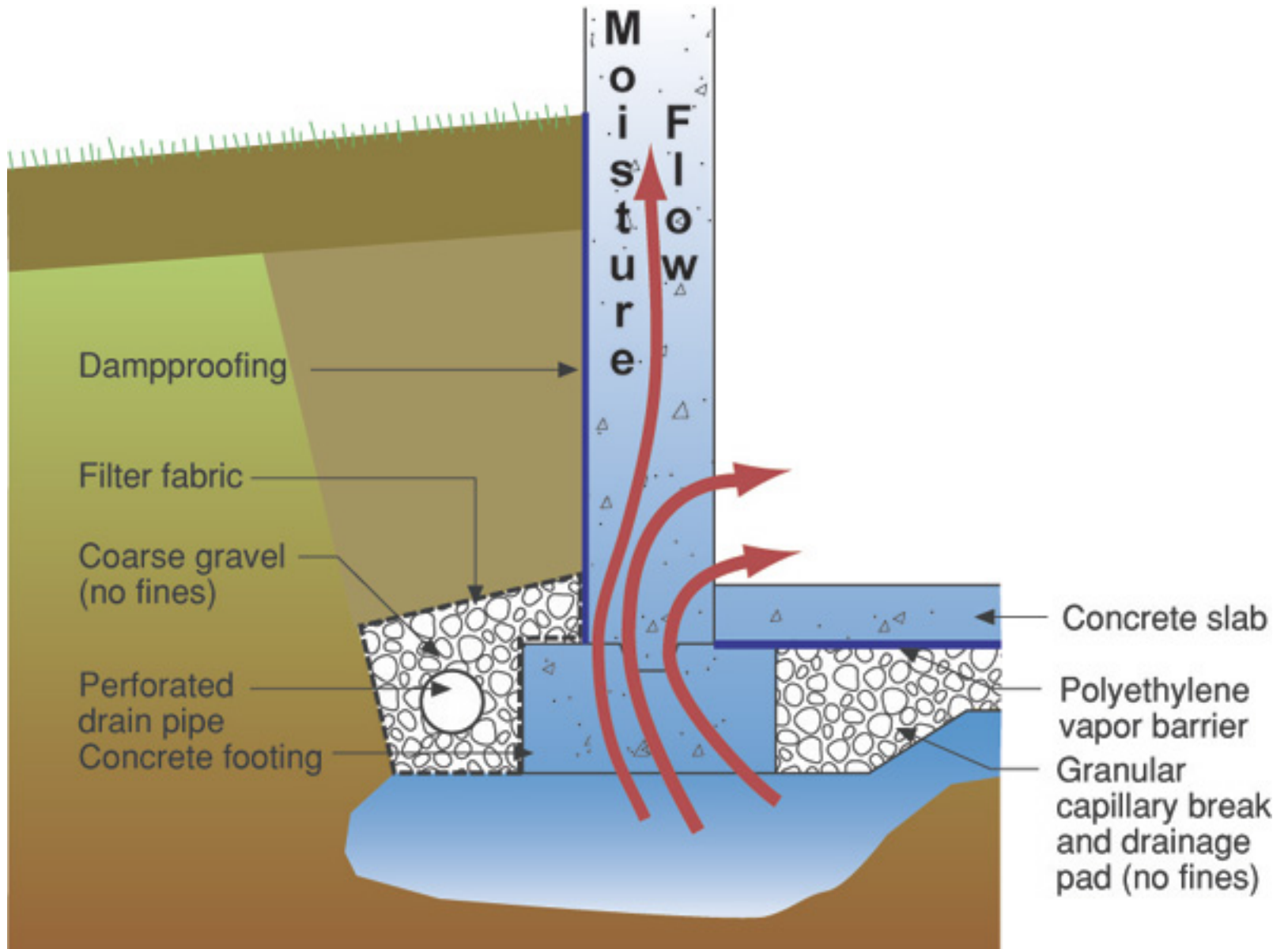

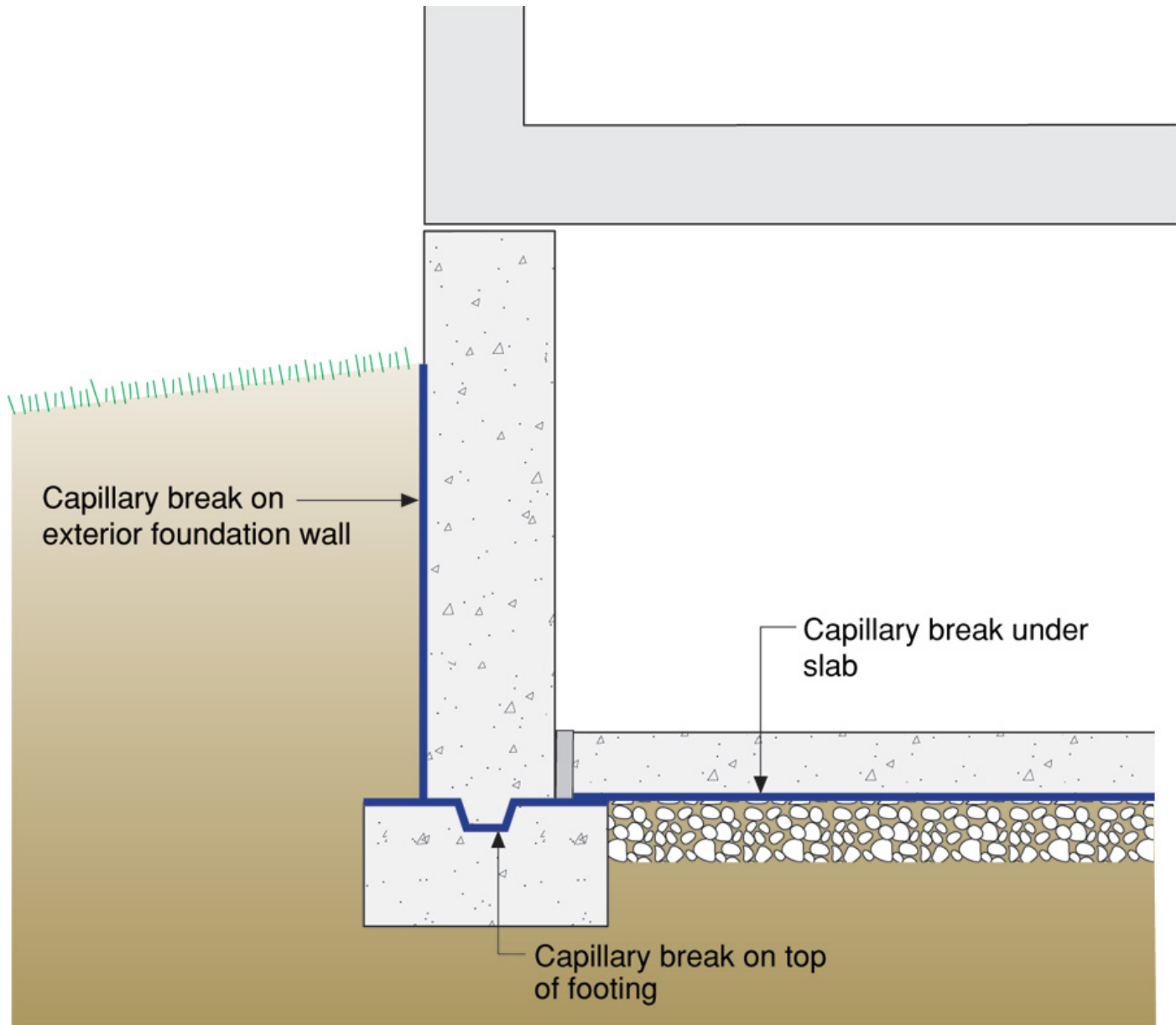

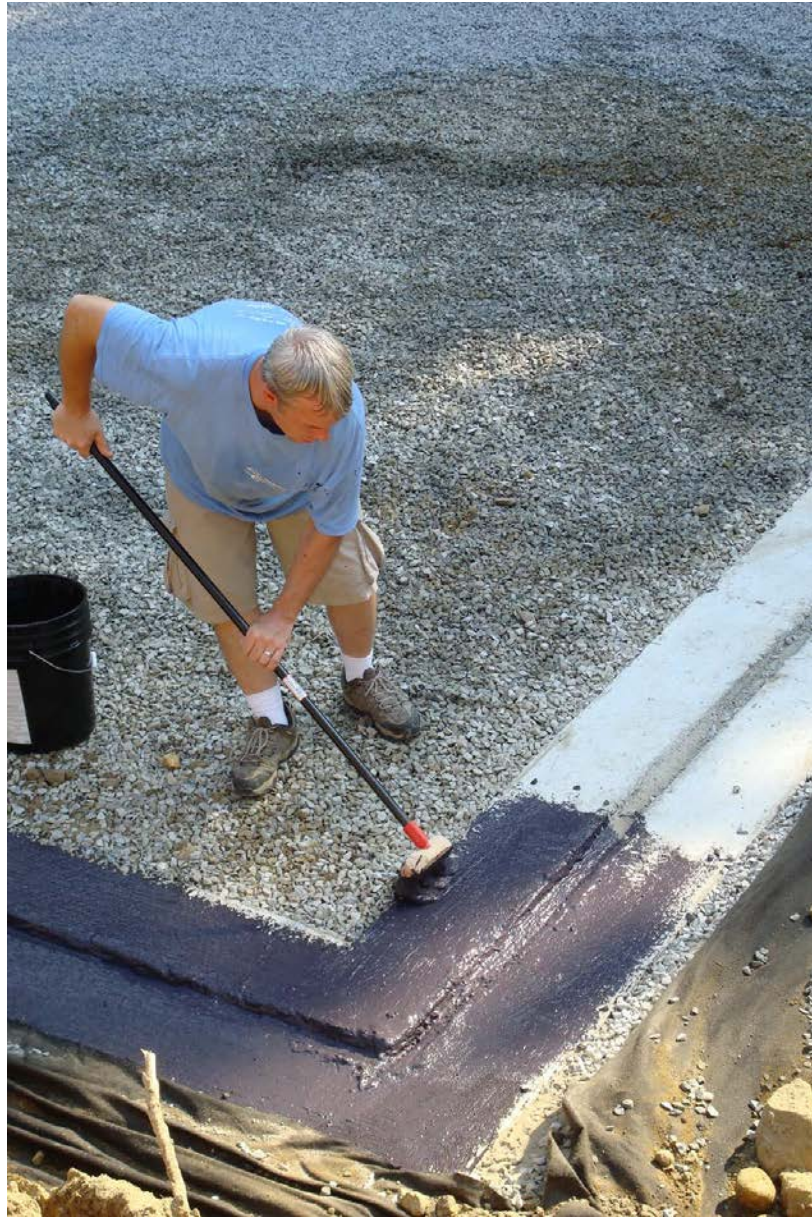



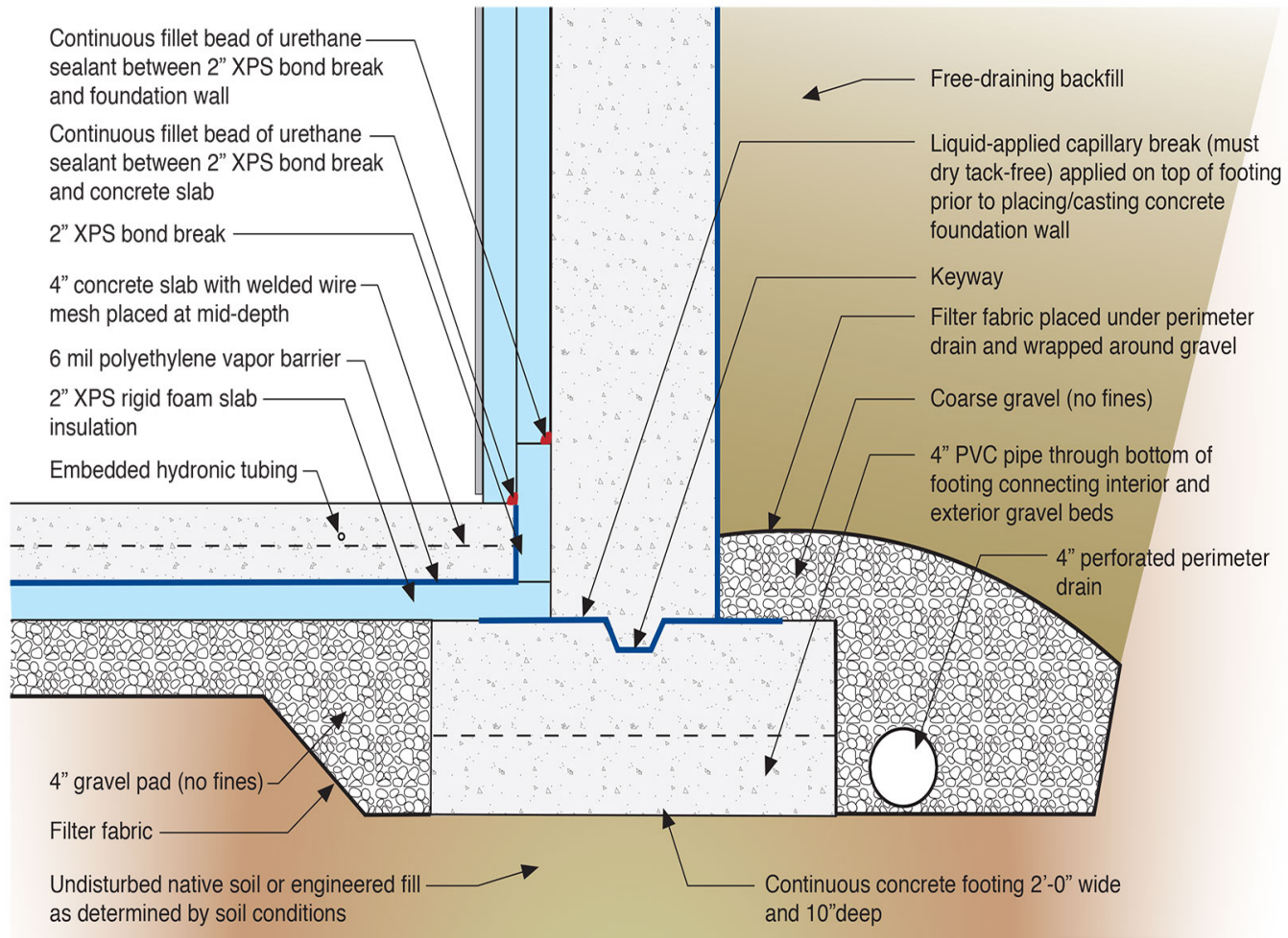









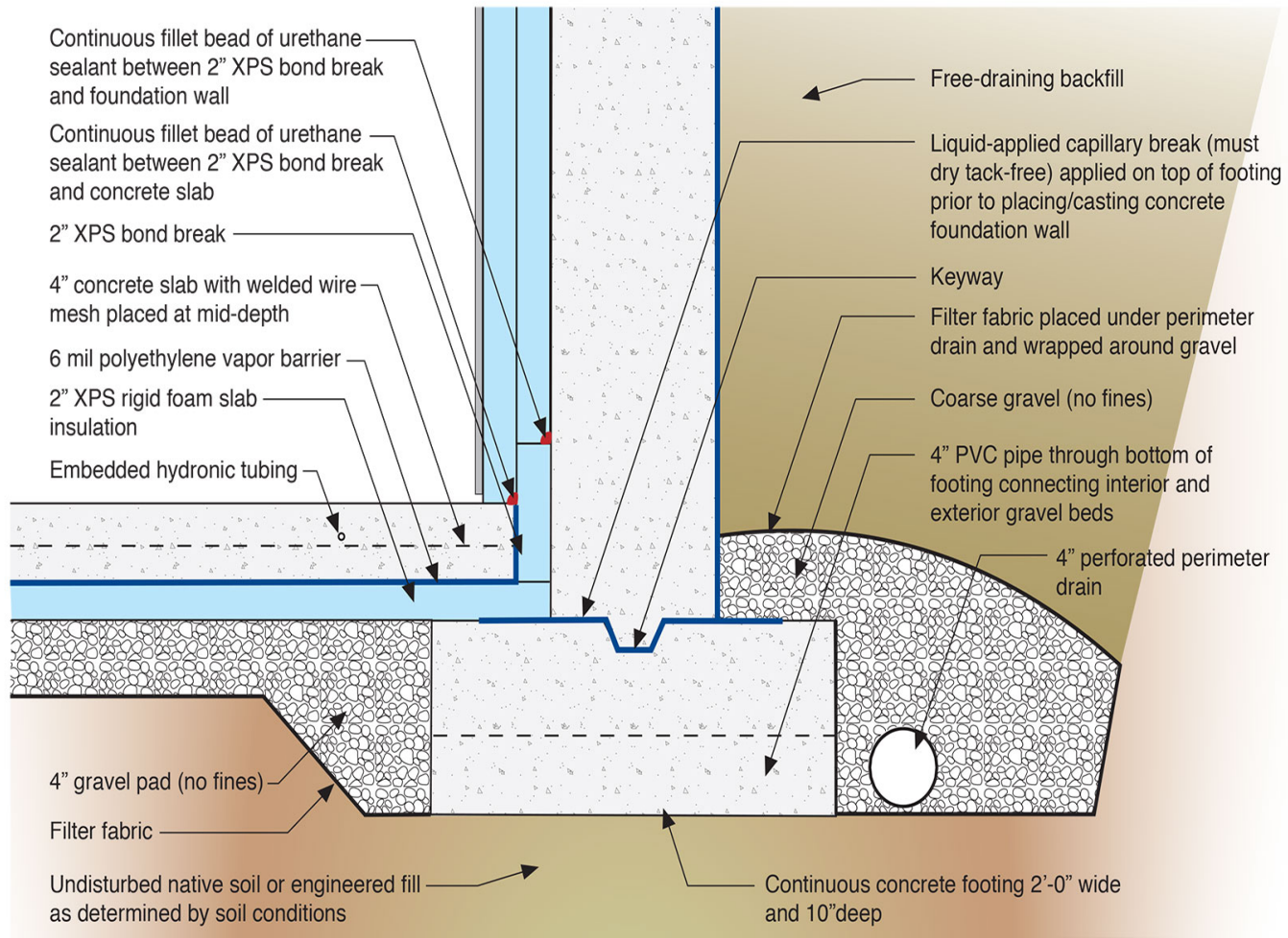



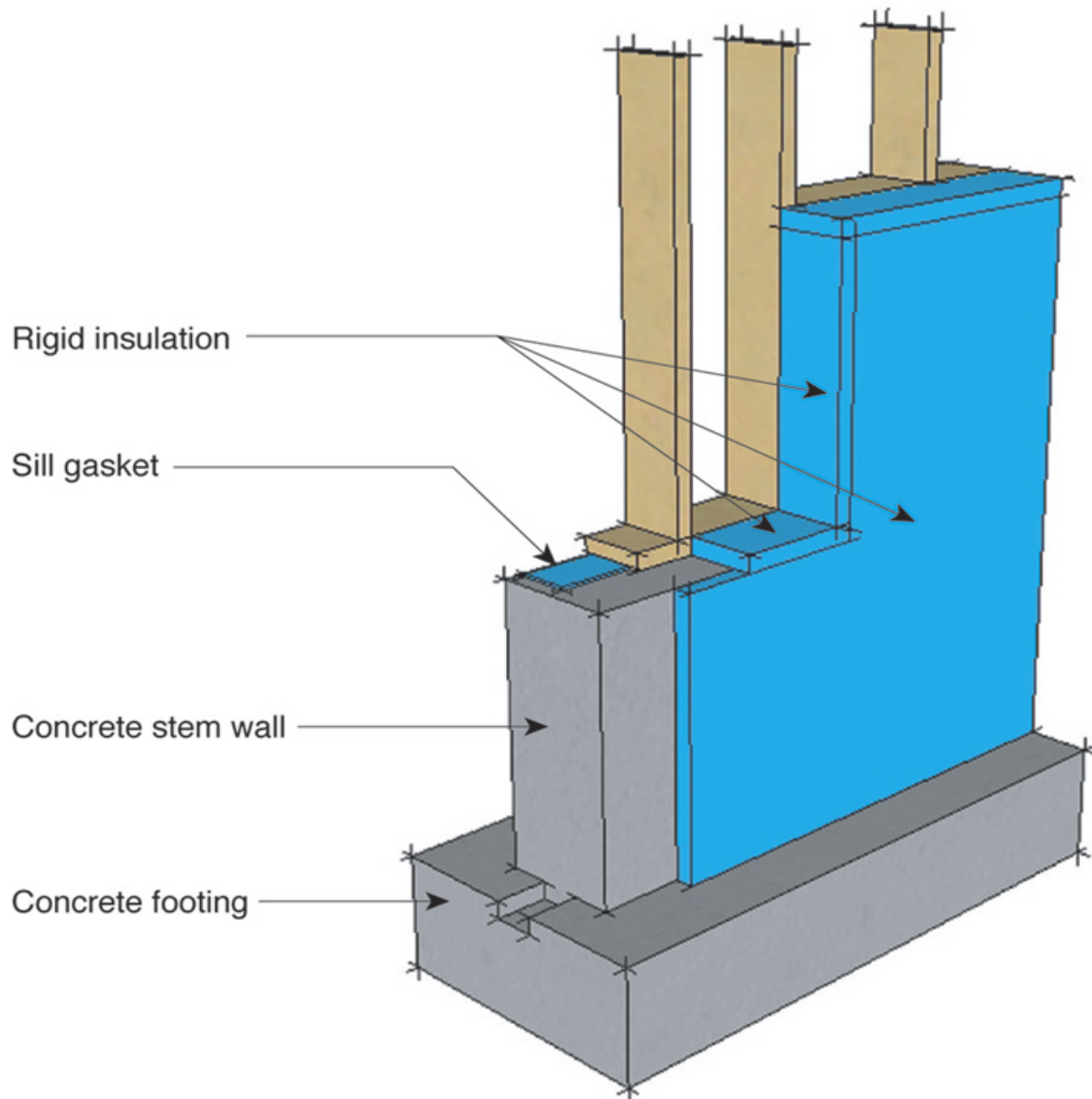



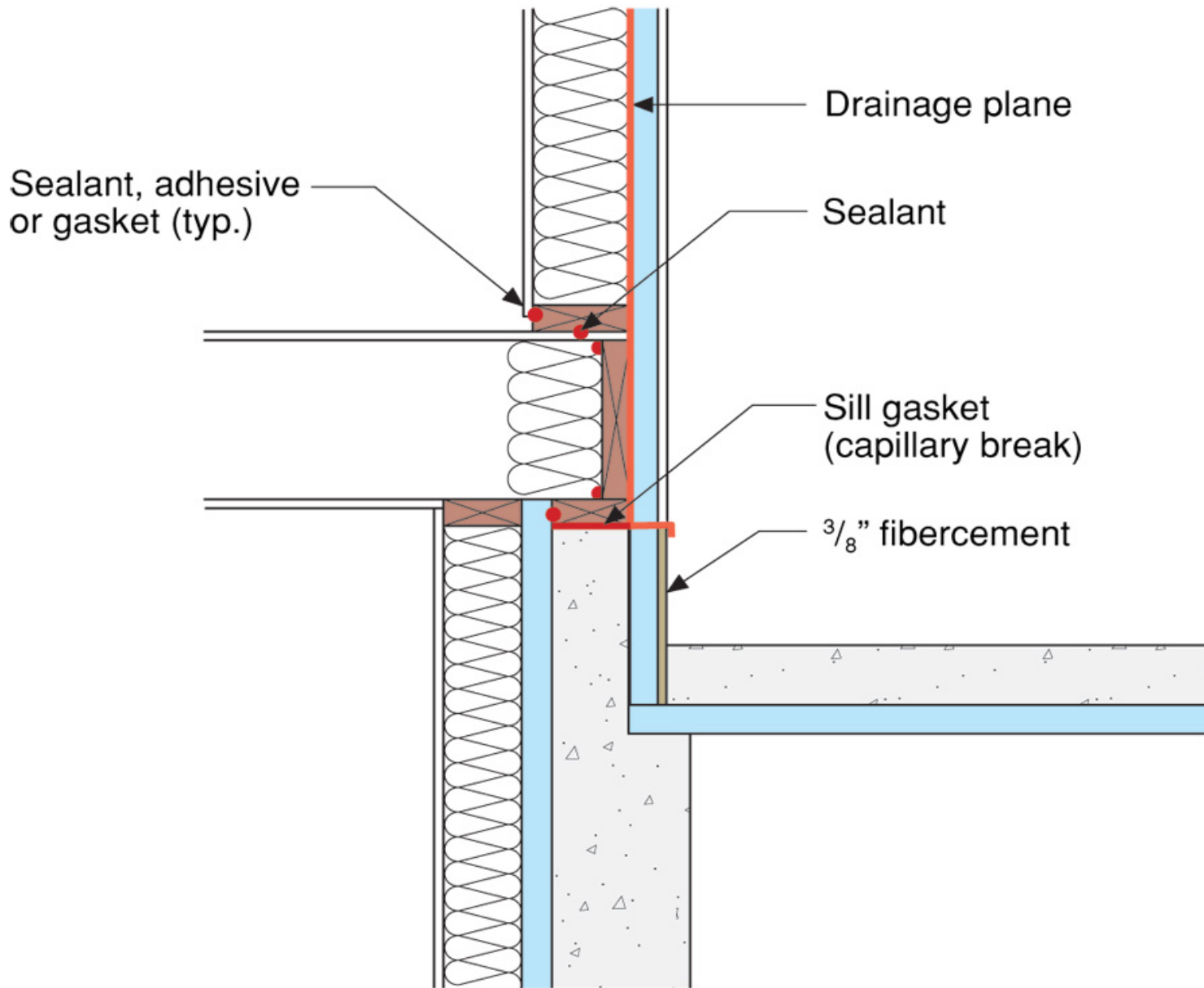

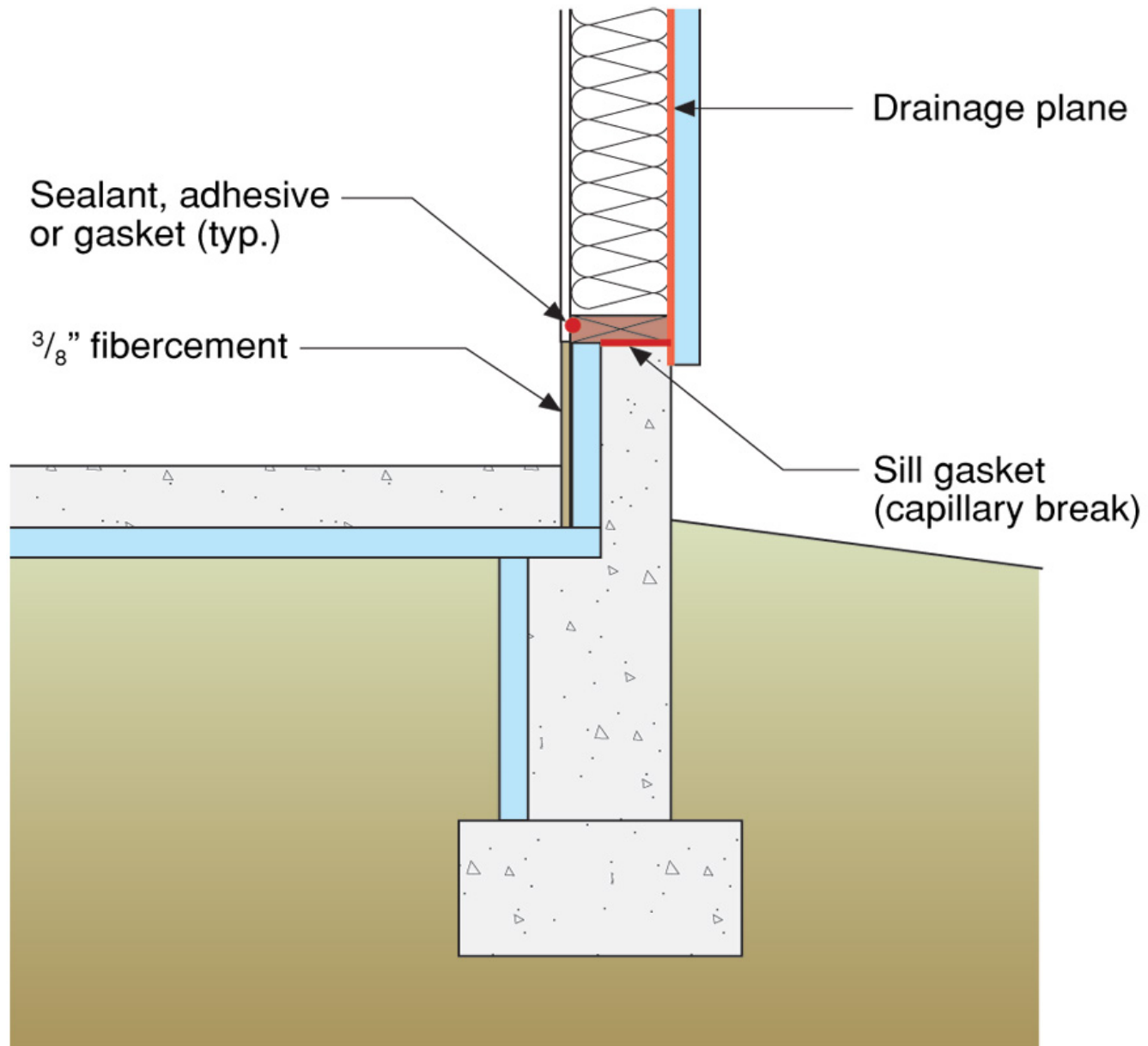

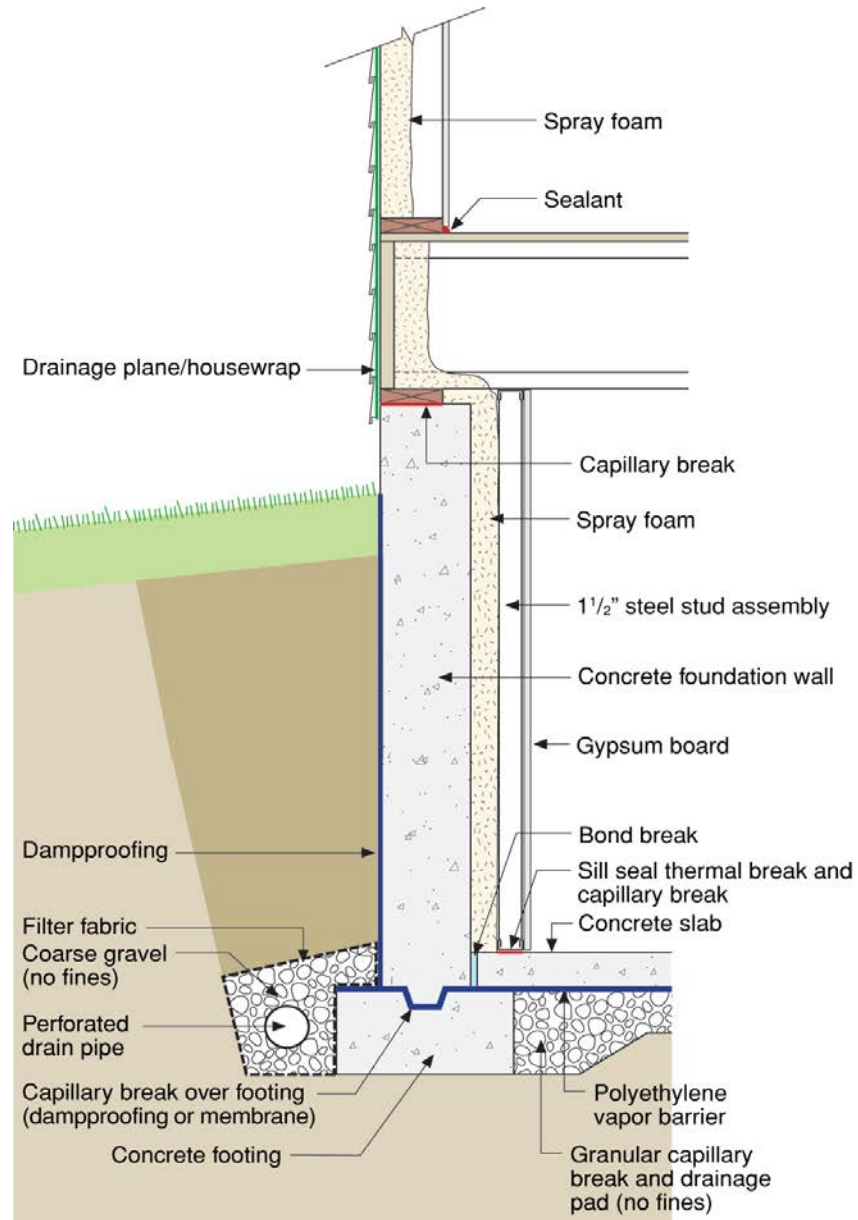





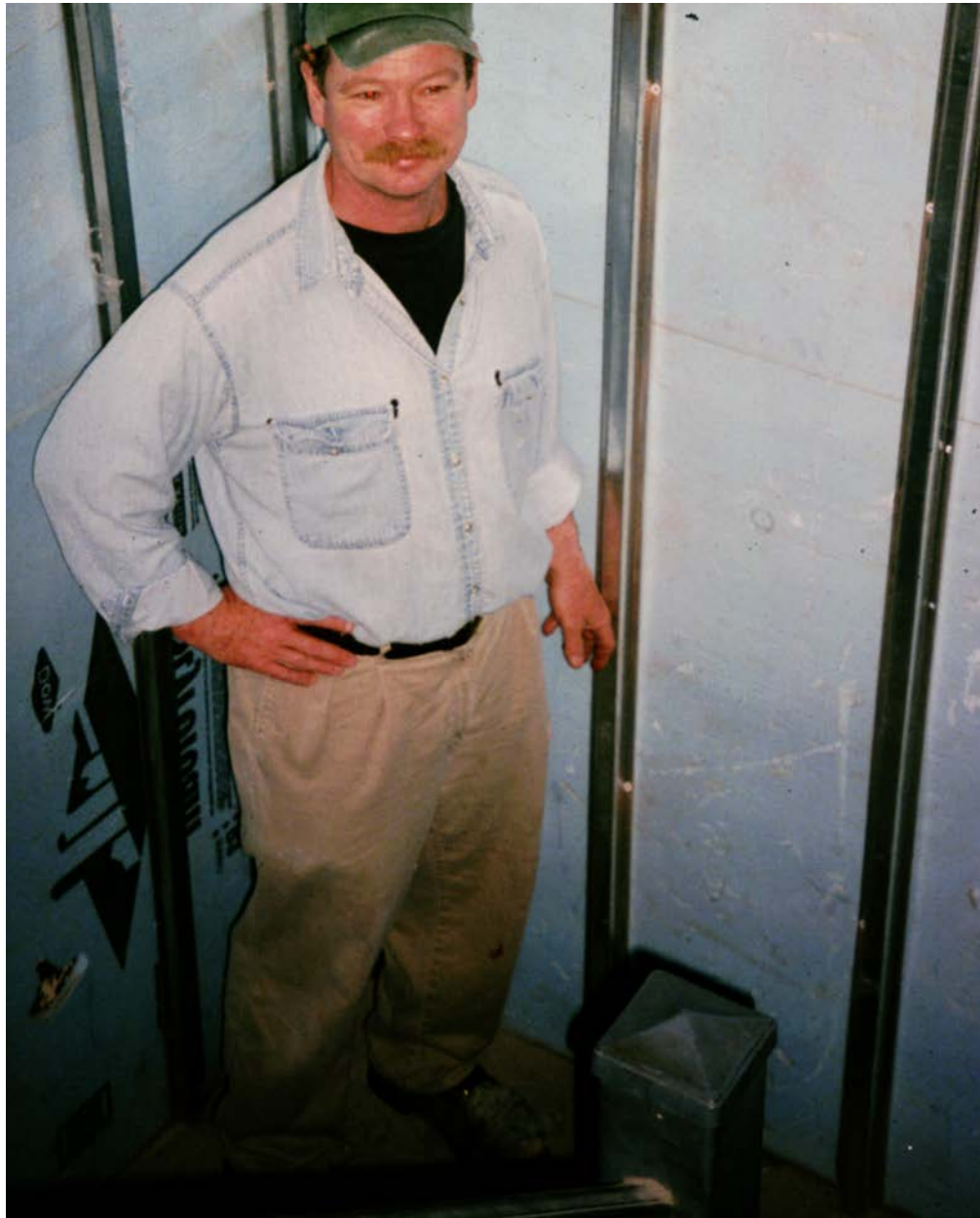







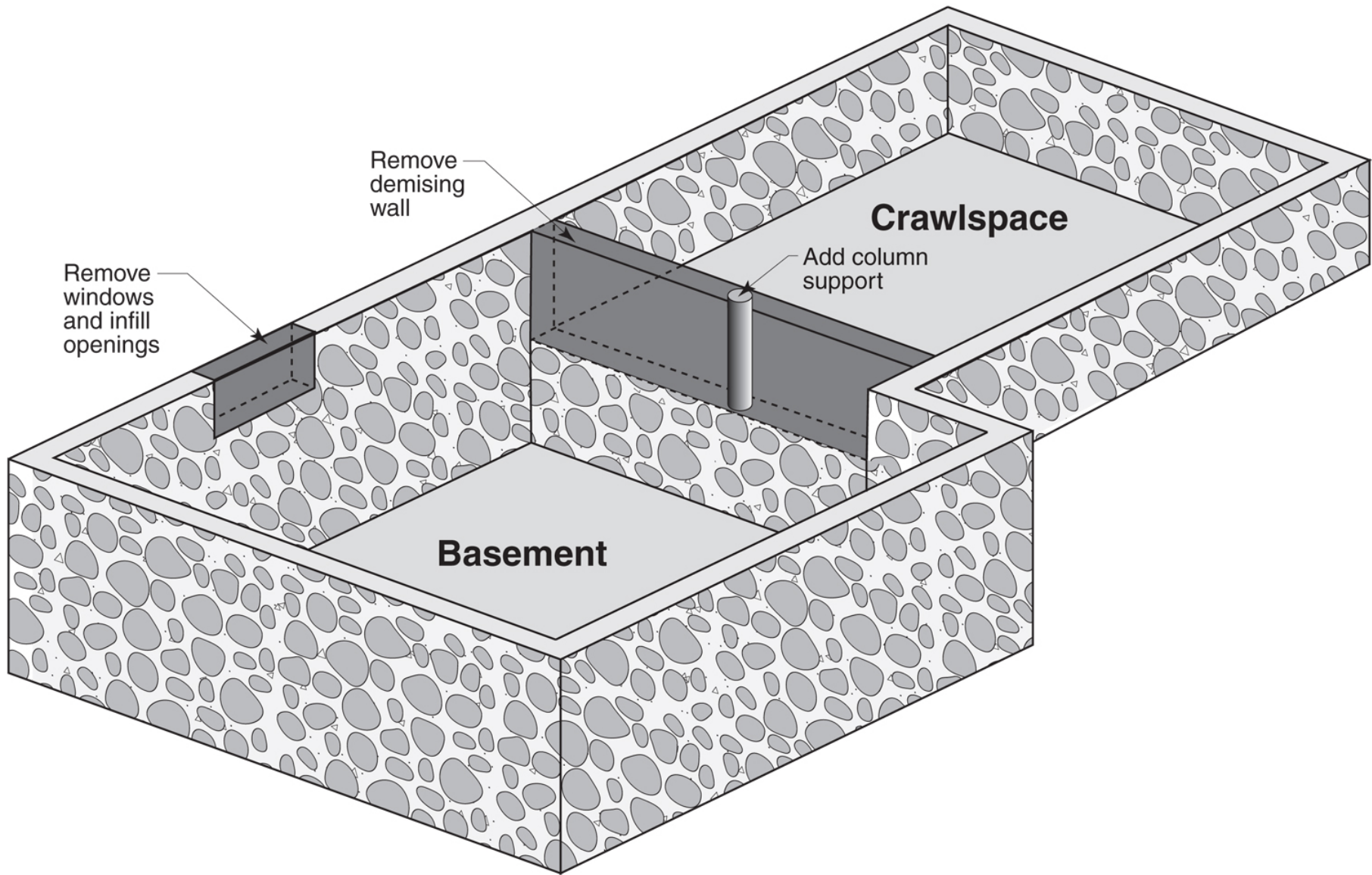



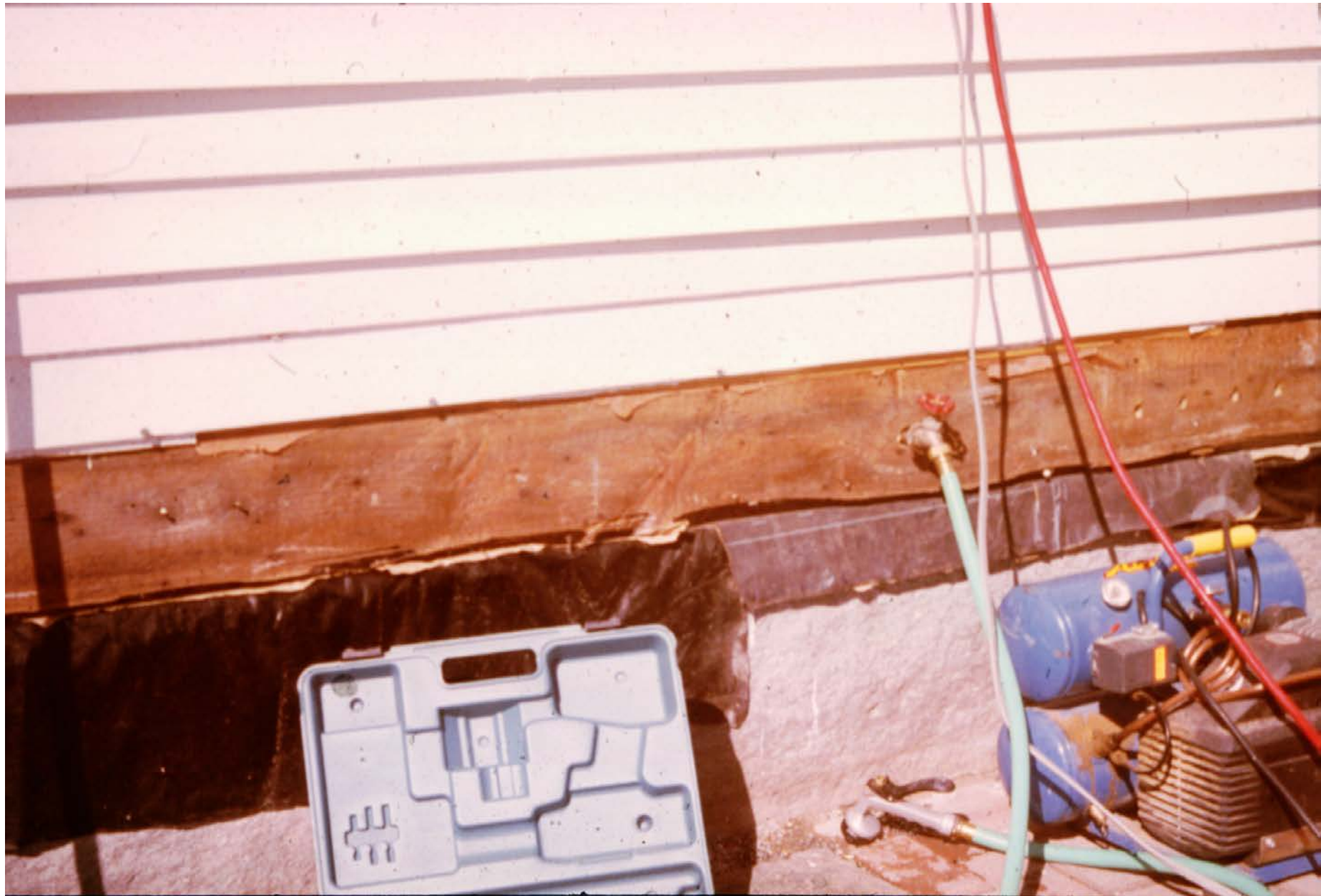



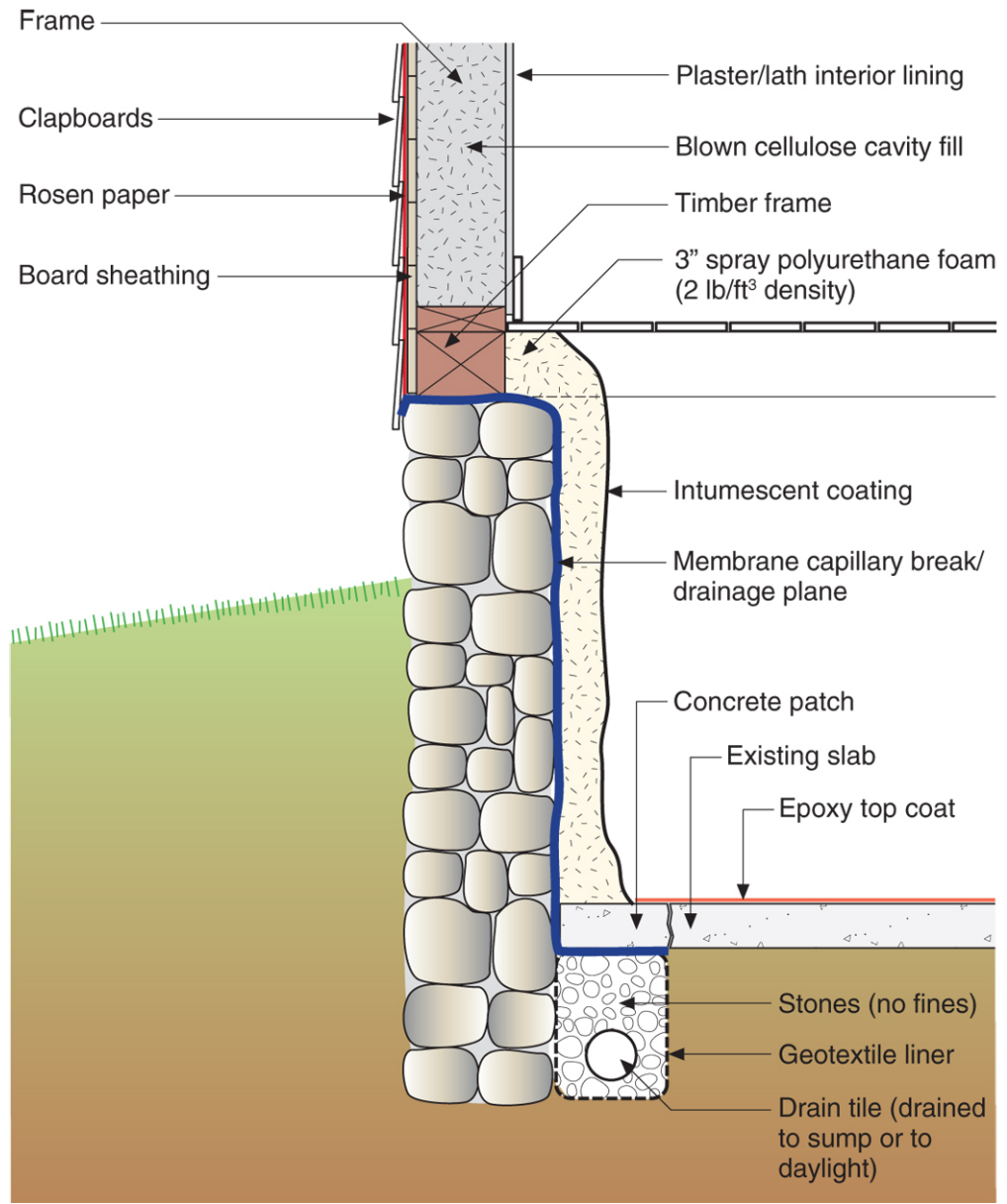









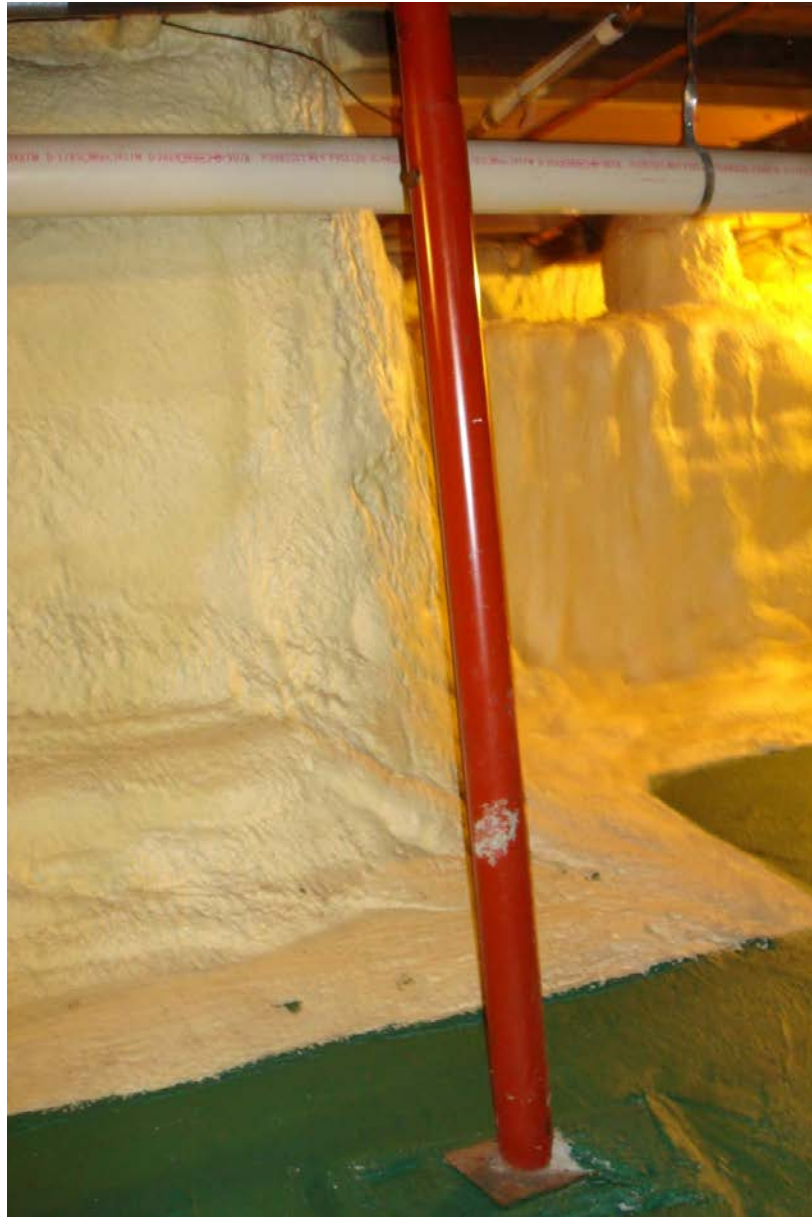



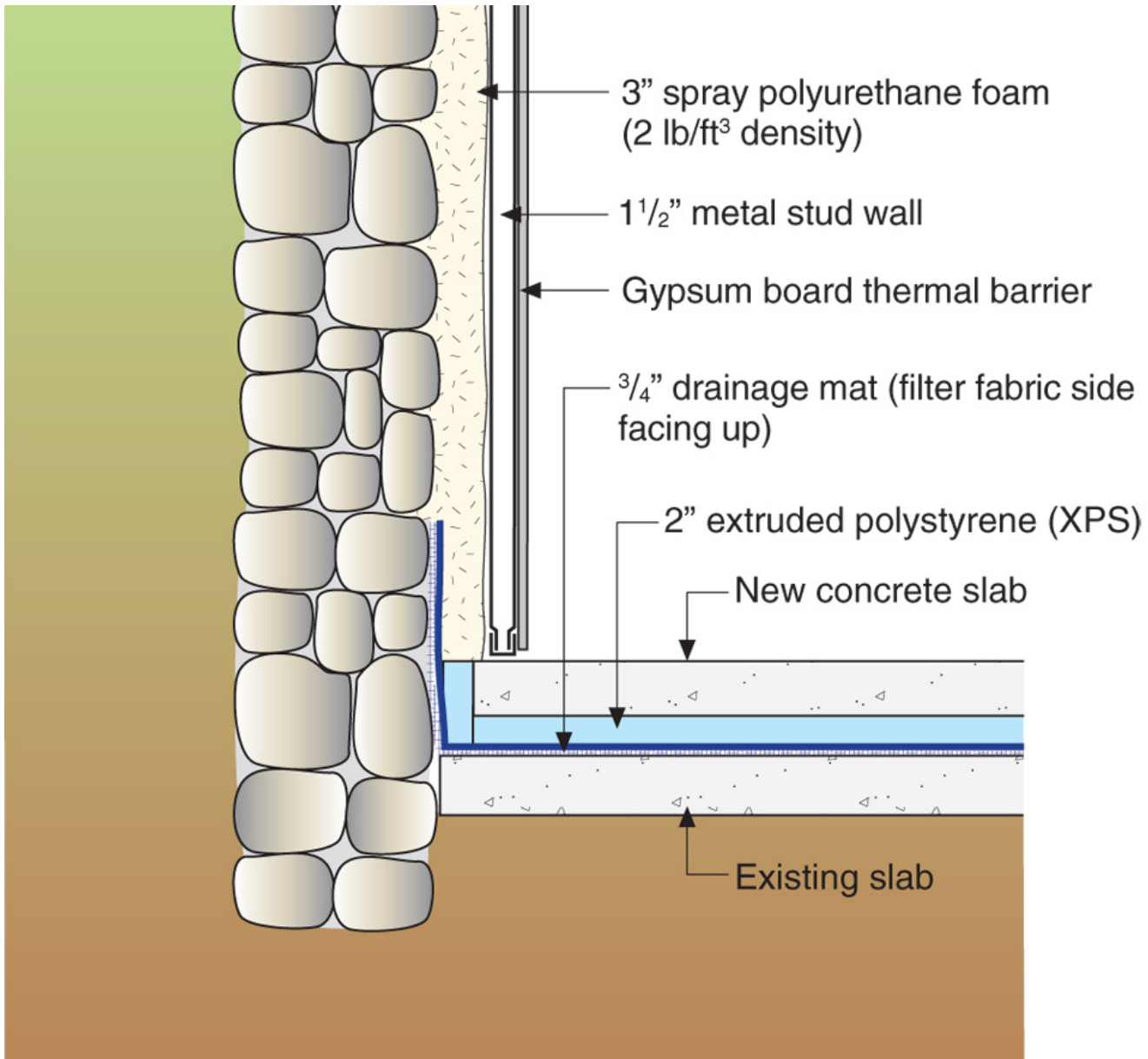

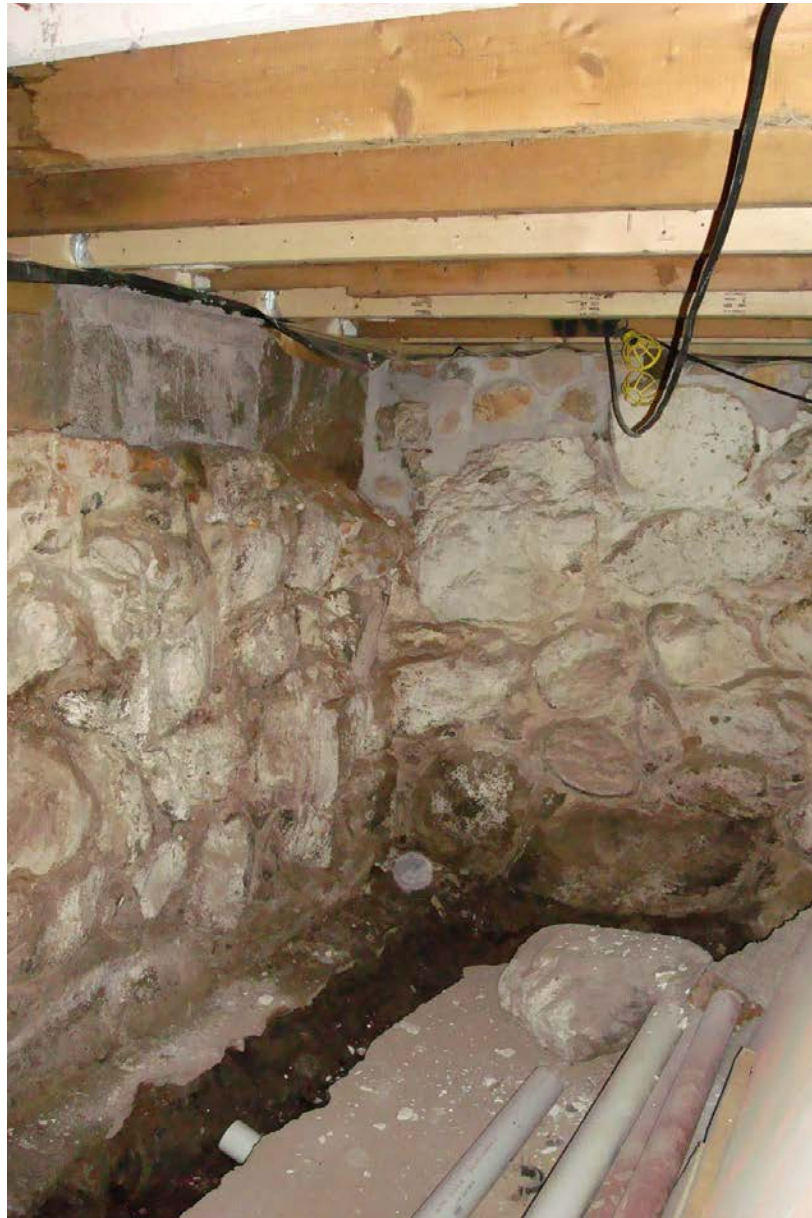



















**Vapor semi-permeable assembly  
allows moisture to pass in a  
slow, controlled manner**

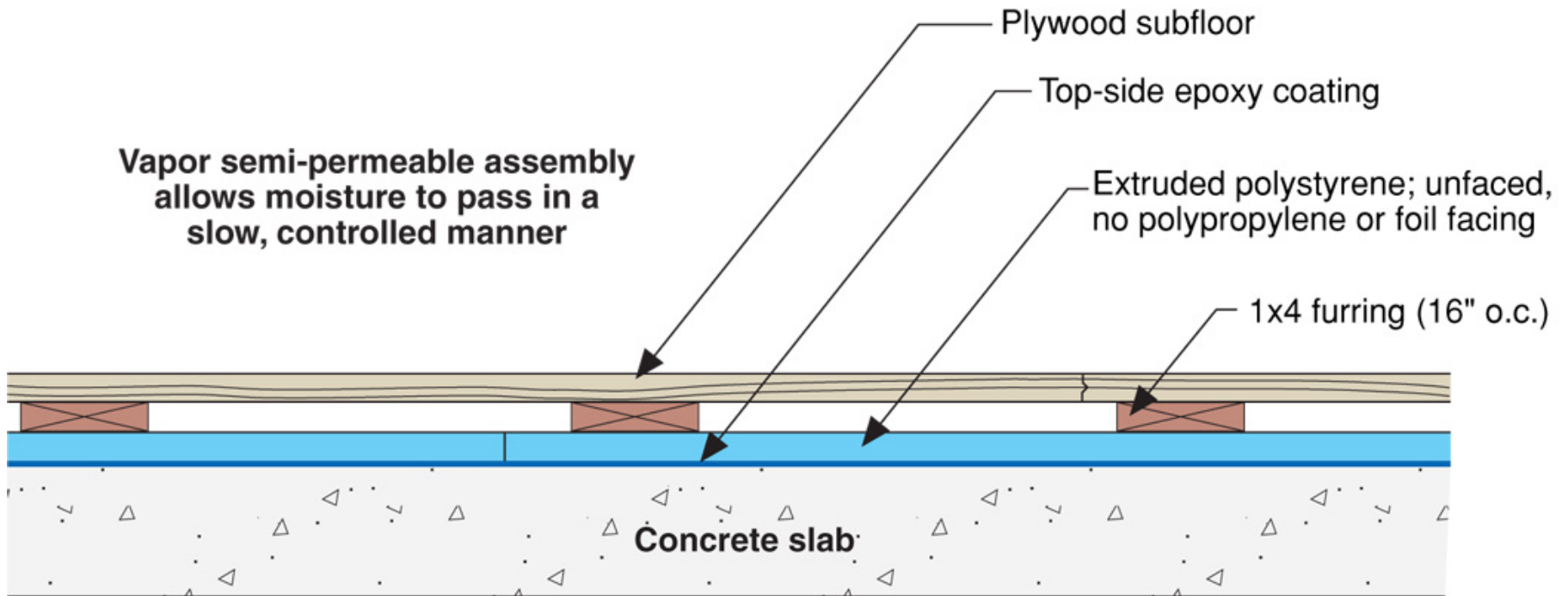









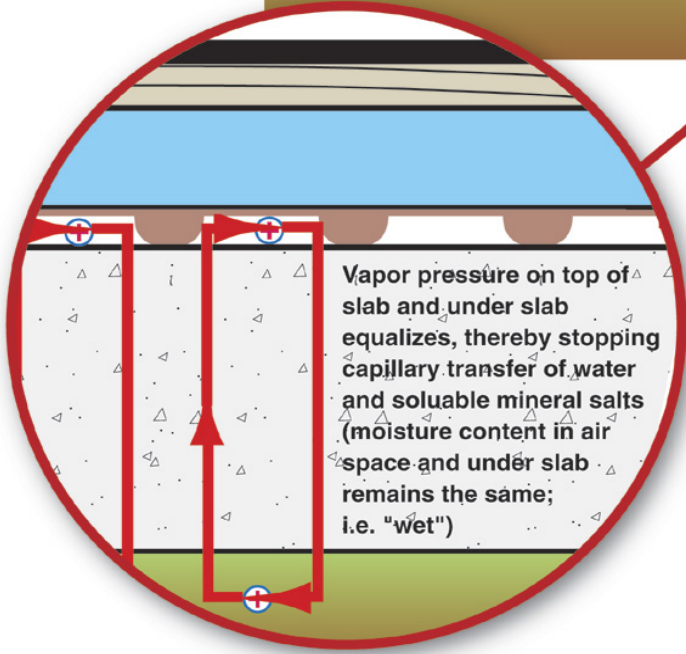
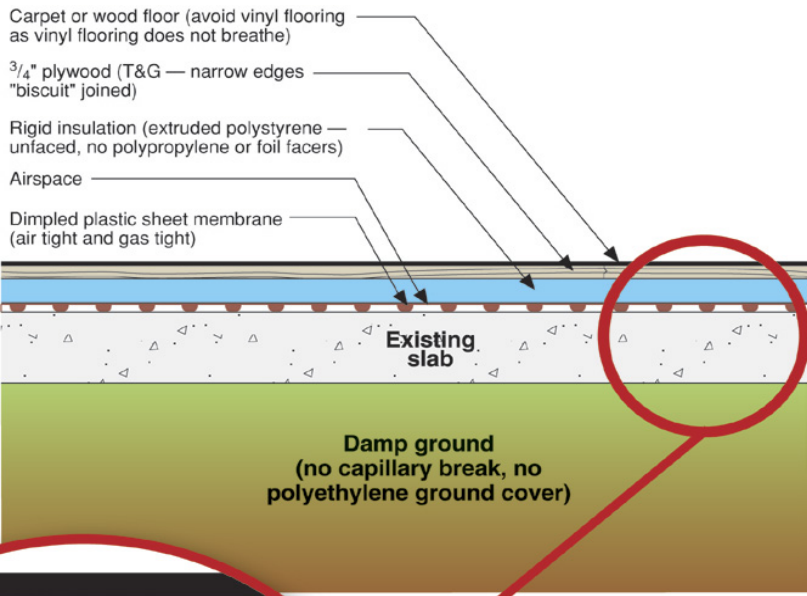



























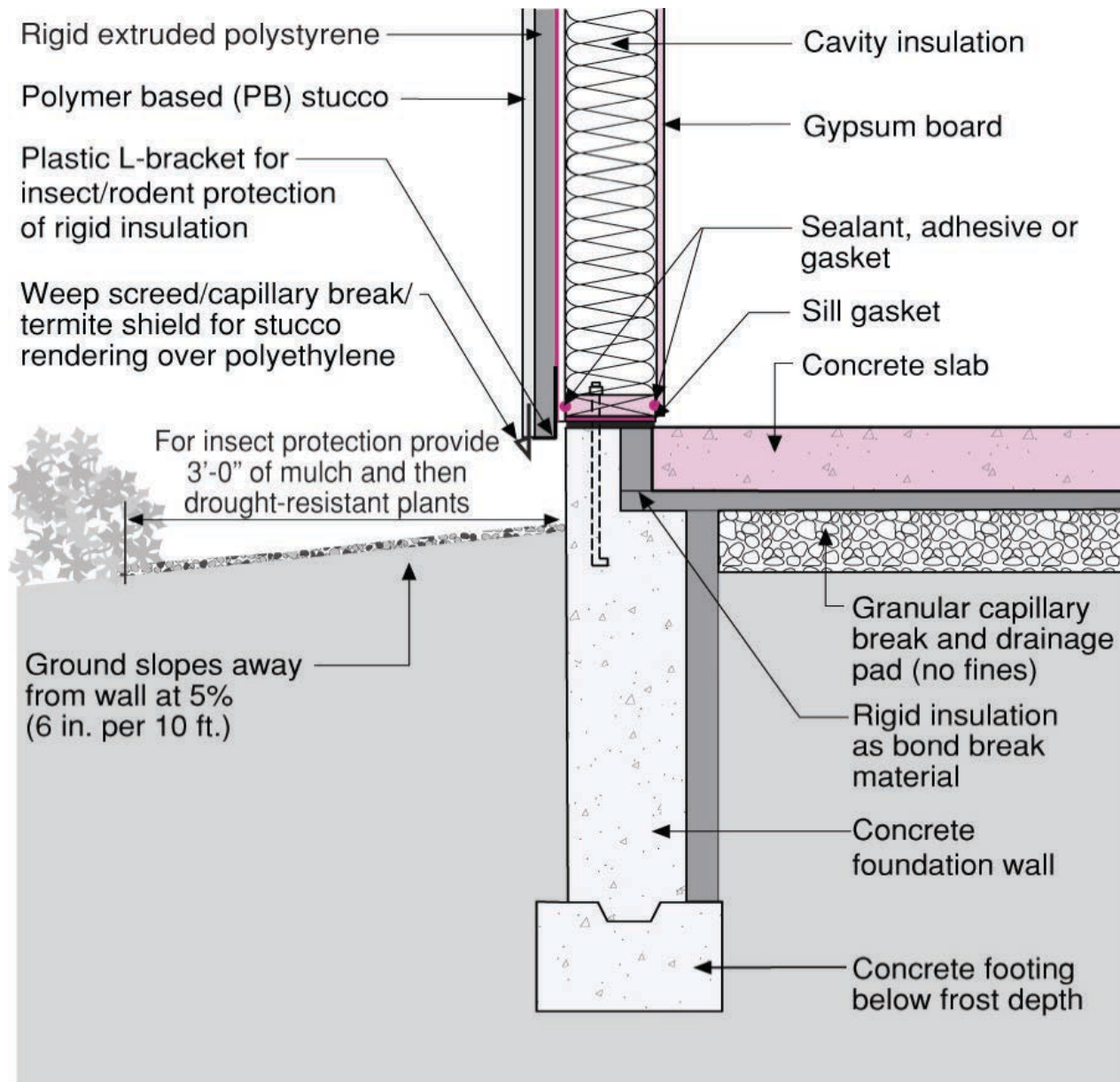















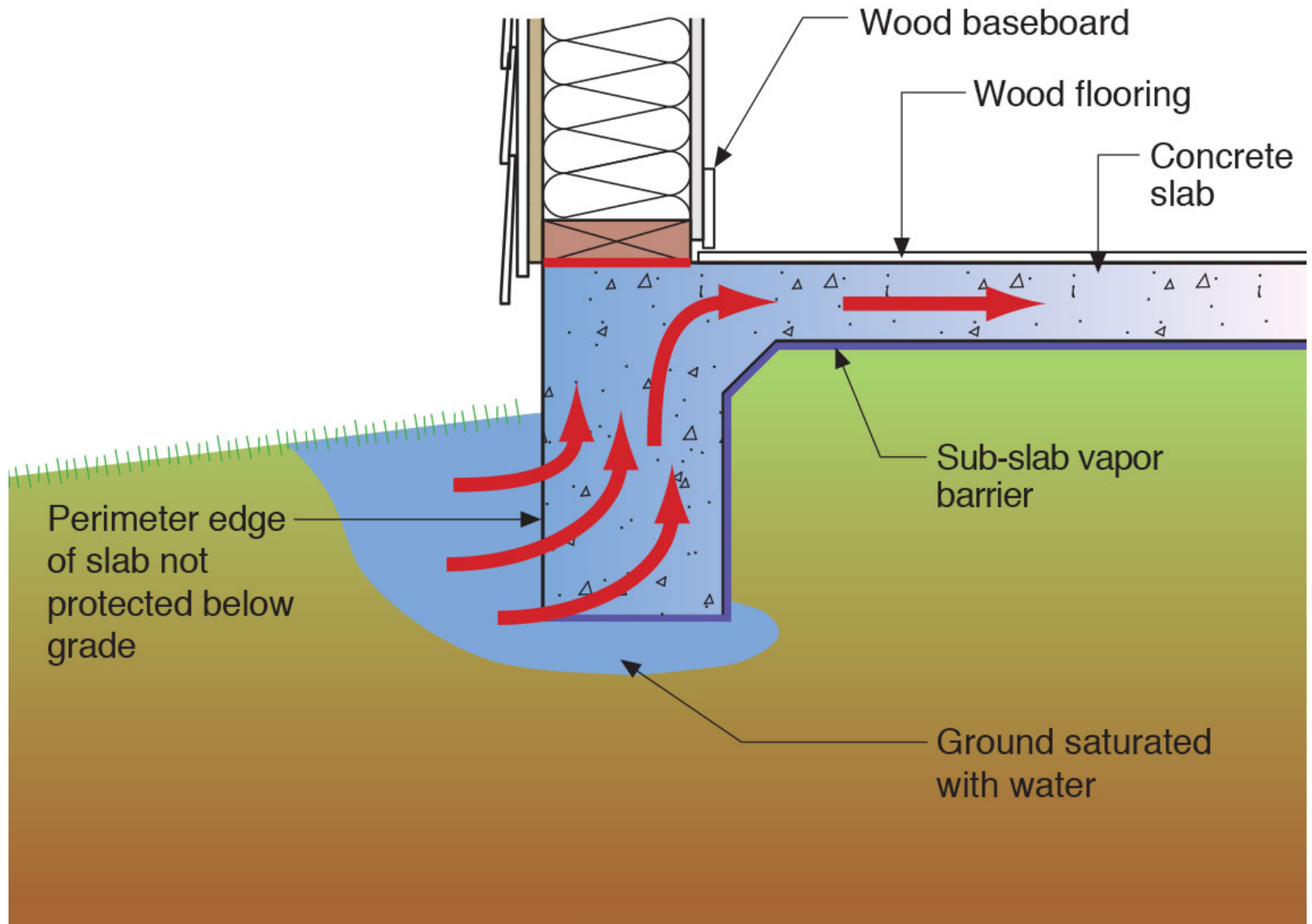









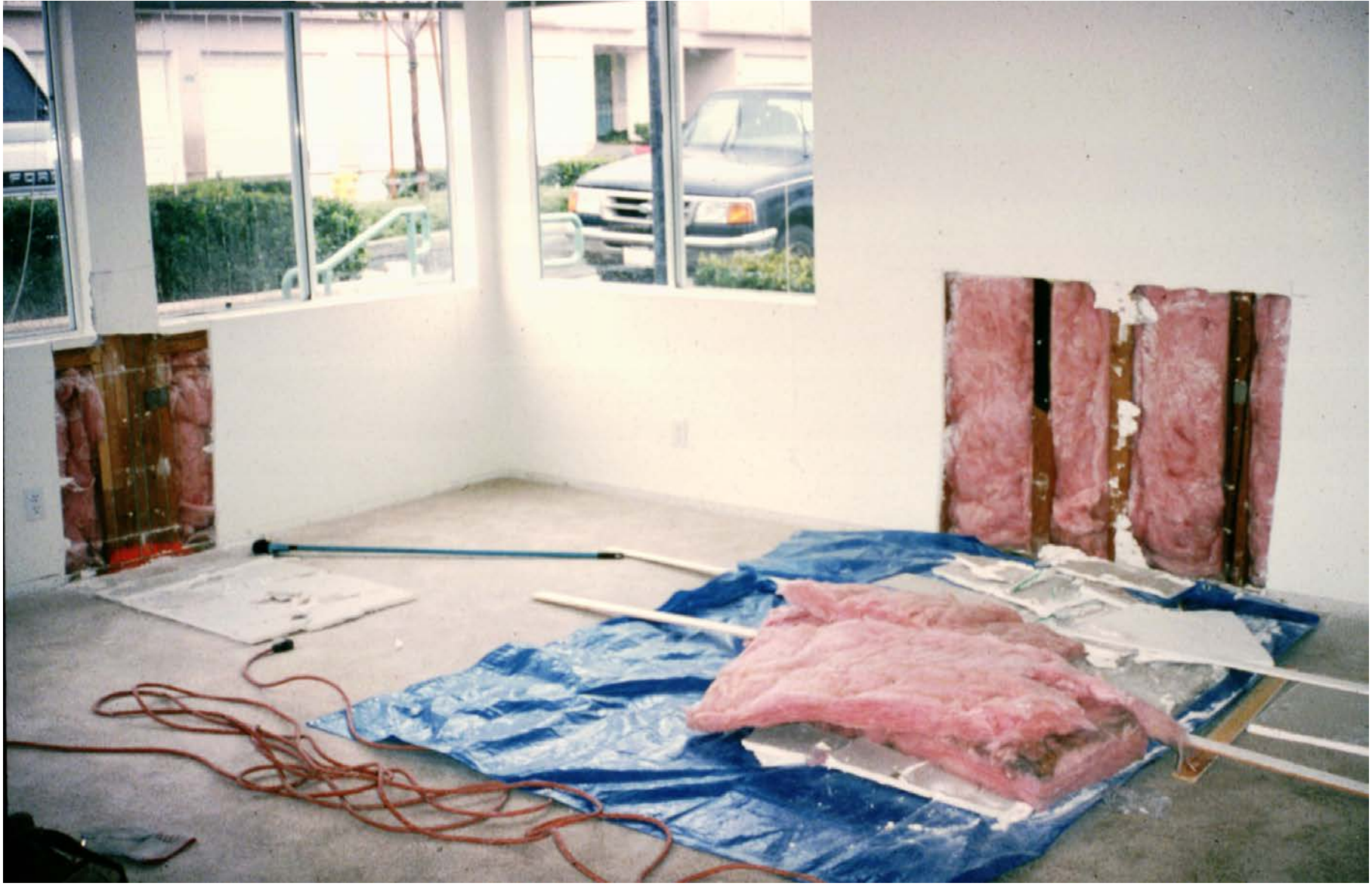













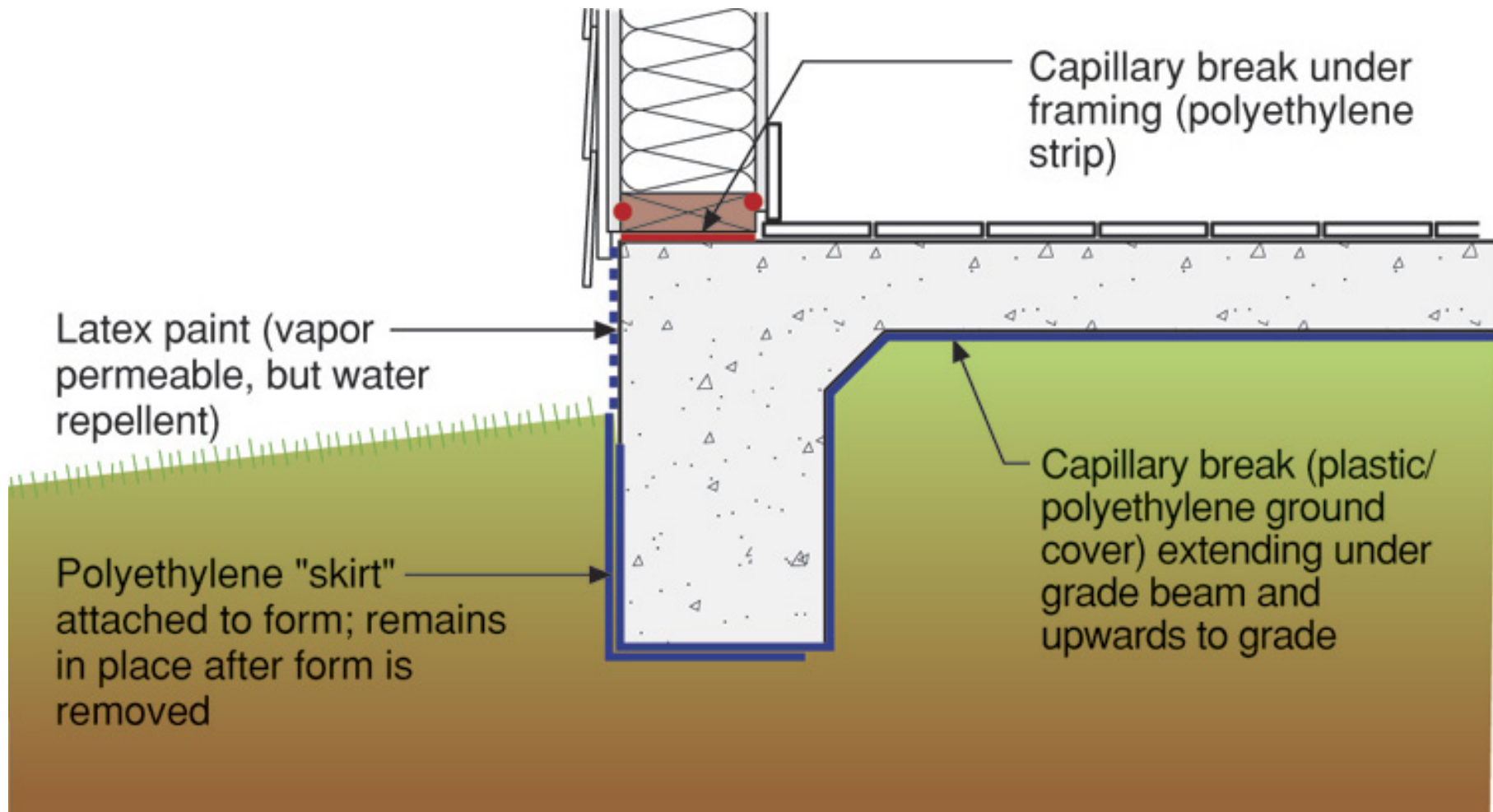







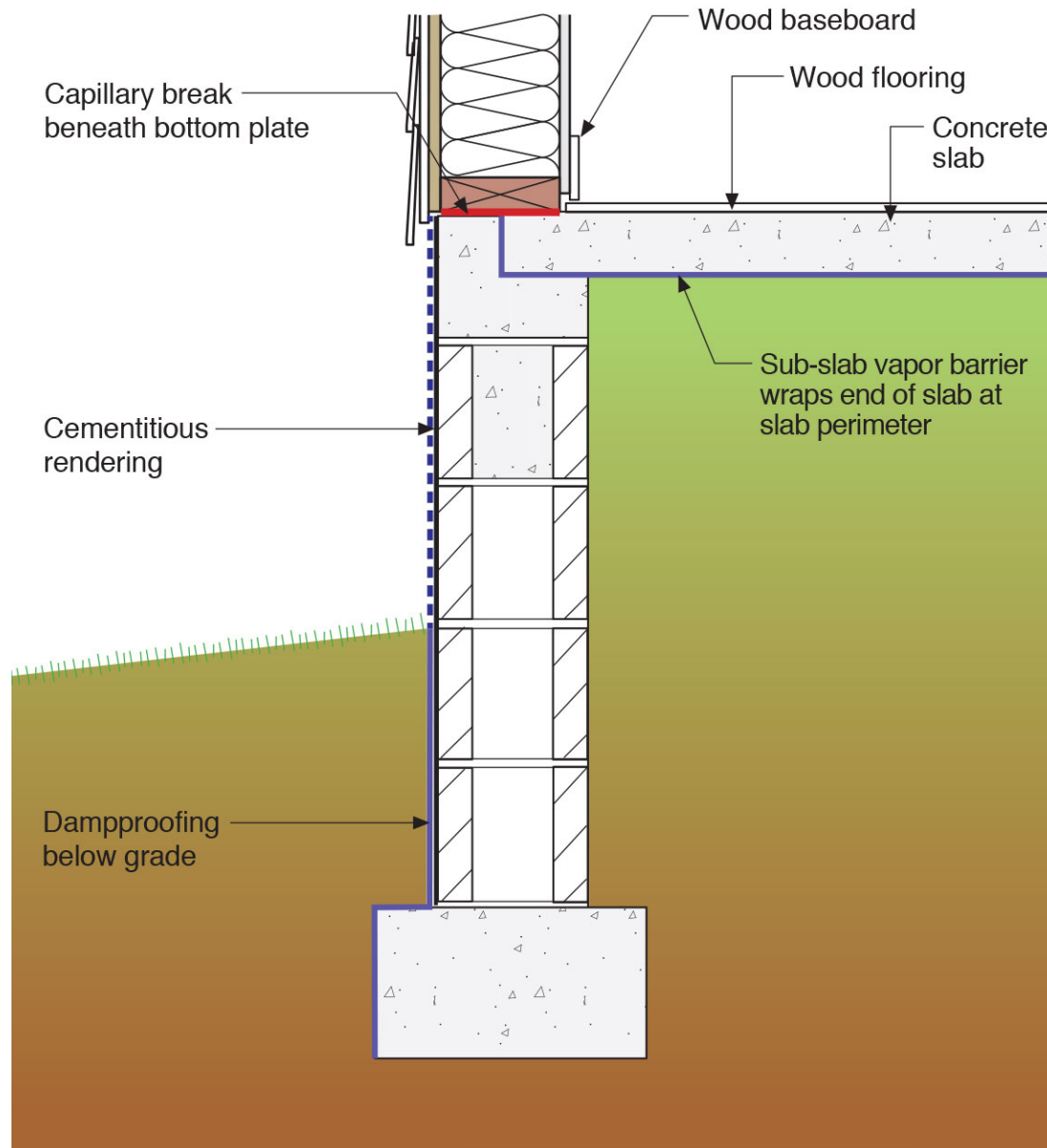





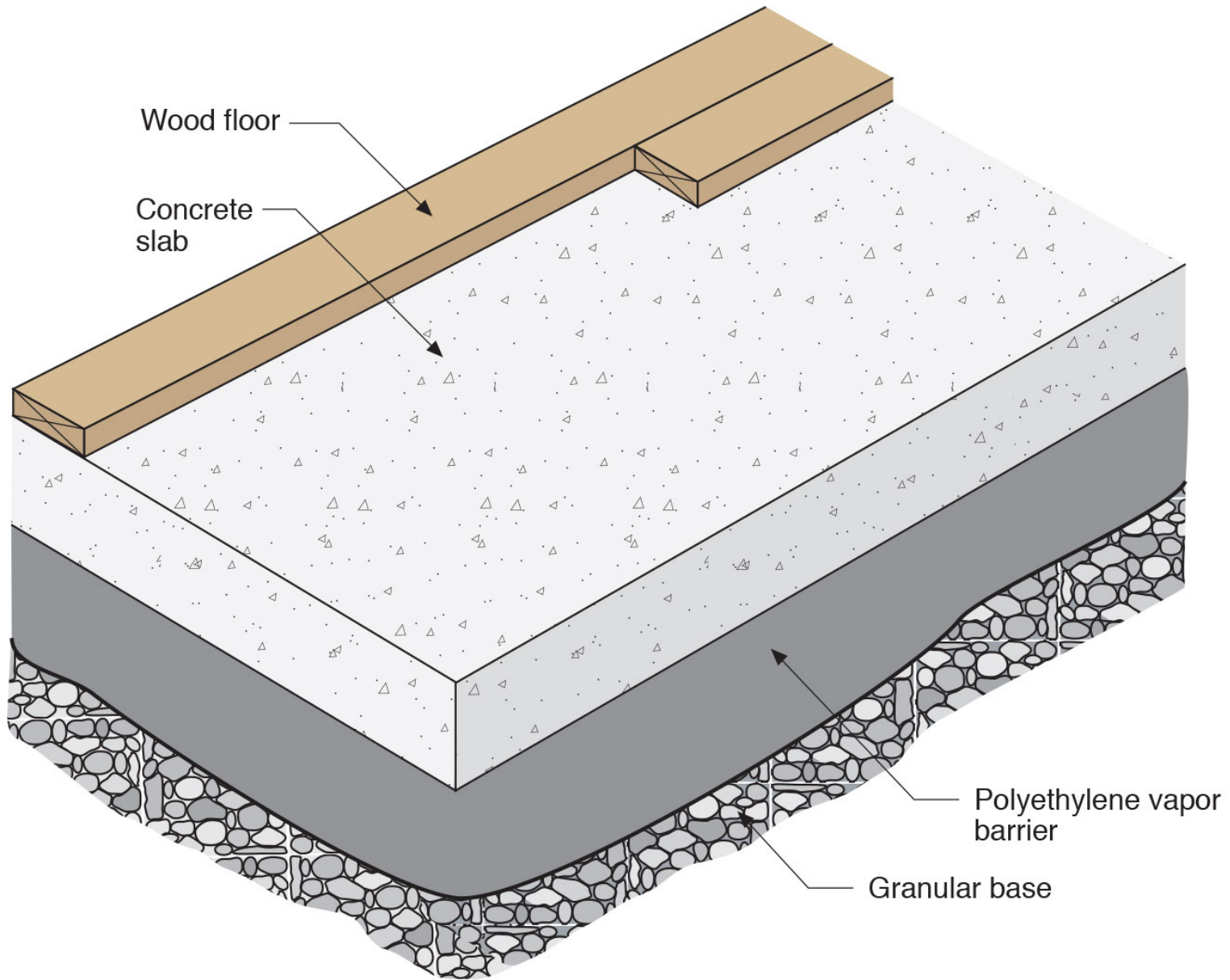

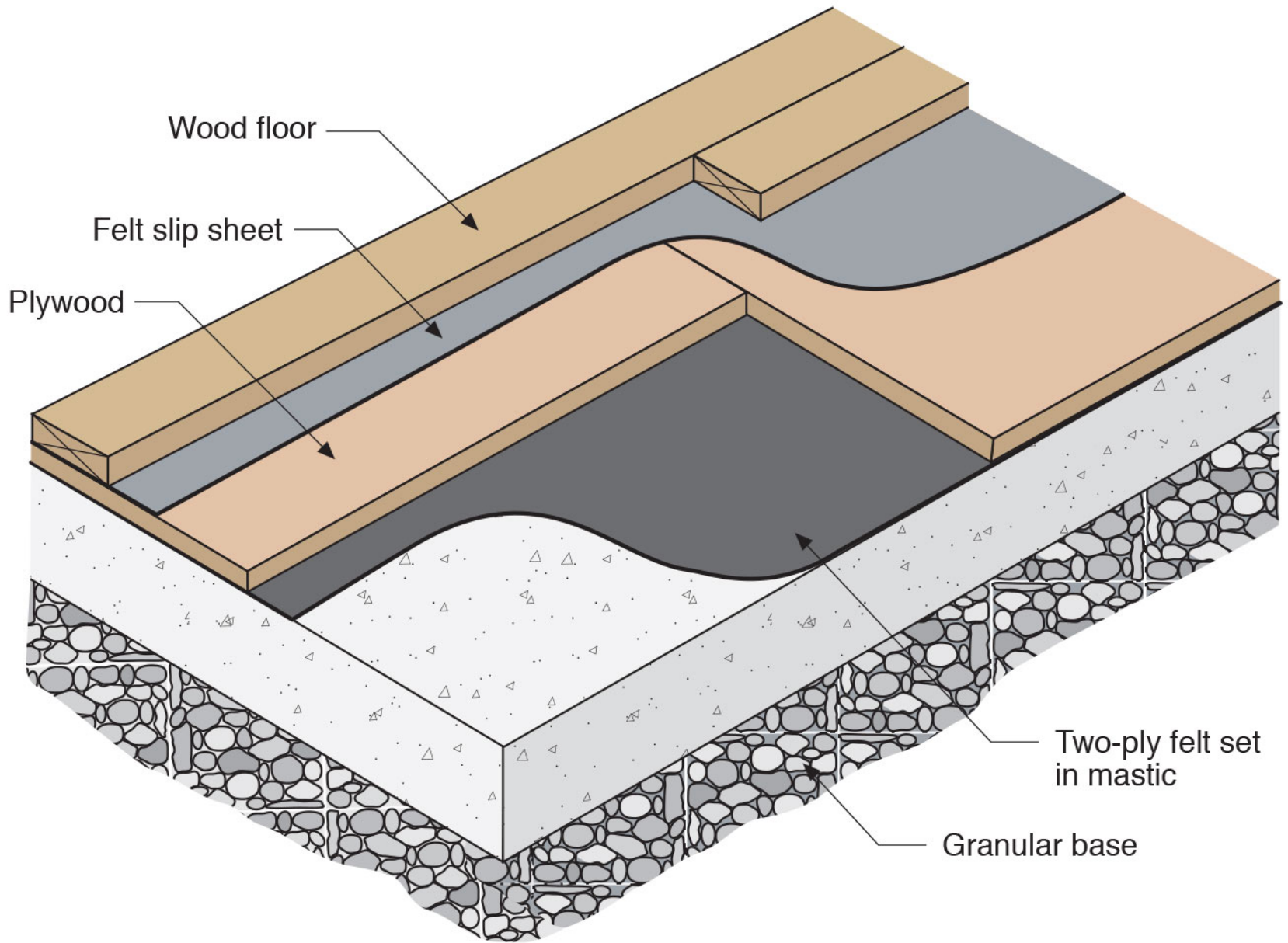





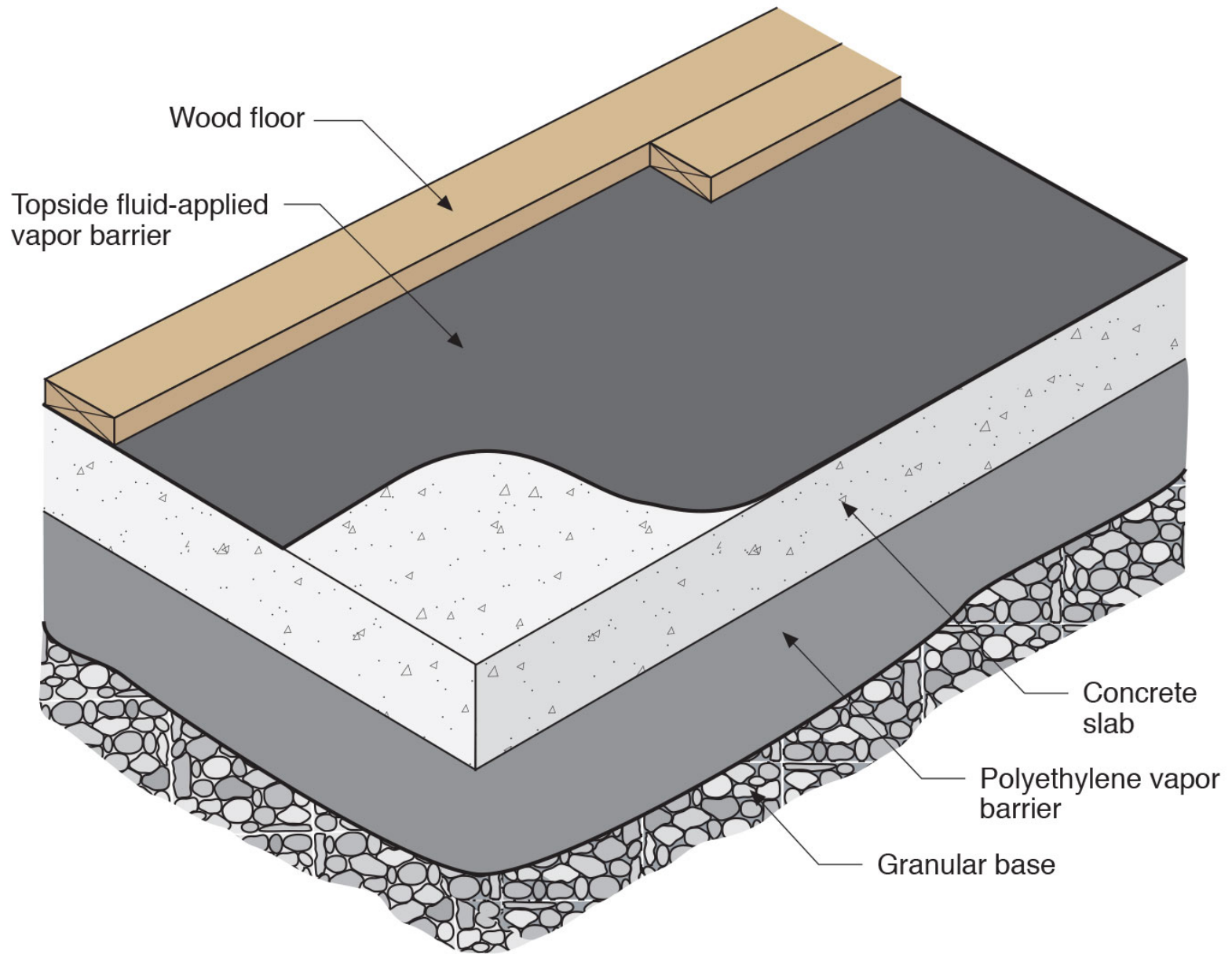





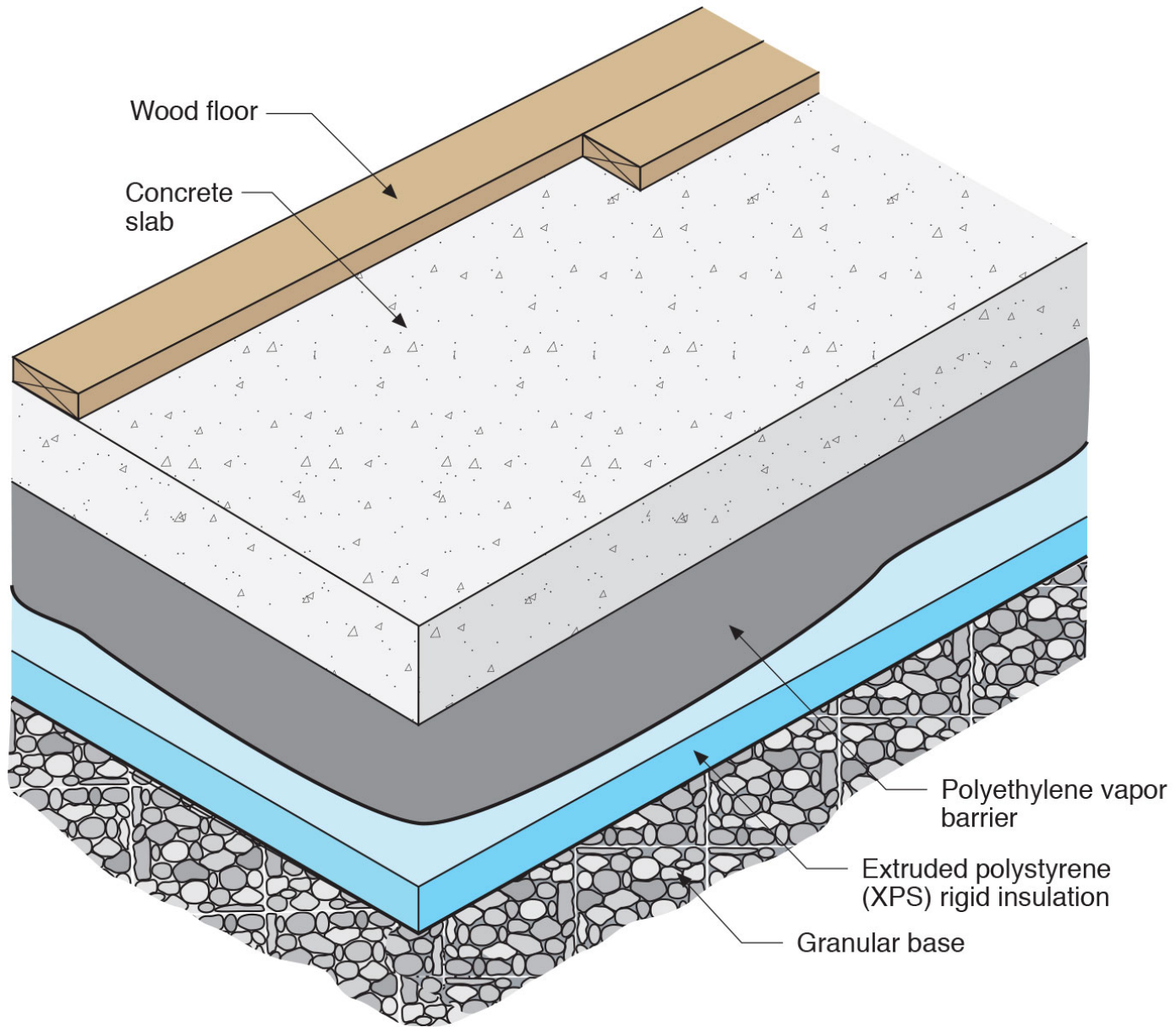







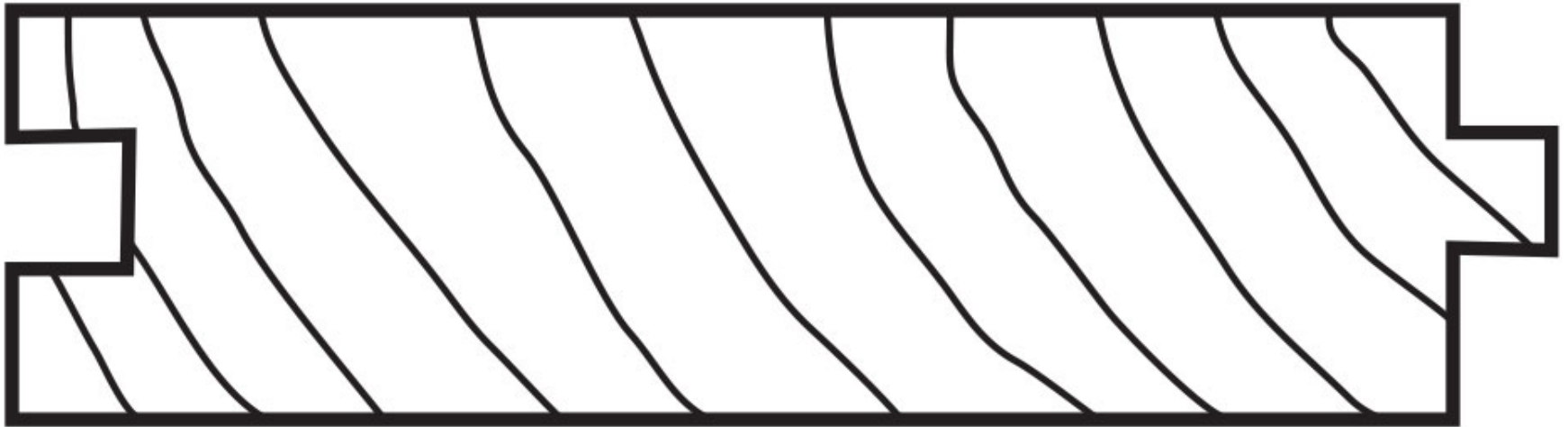

**Plain**



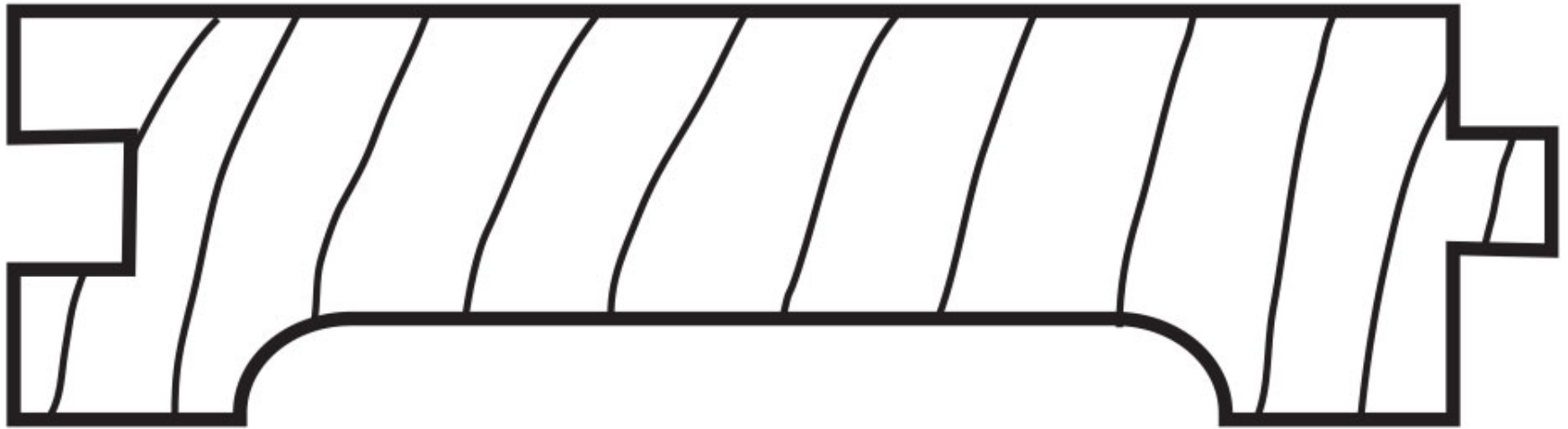

# Hollow Back

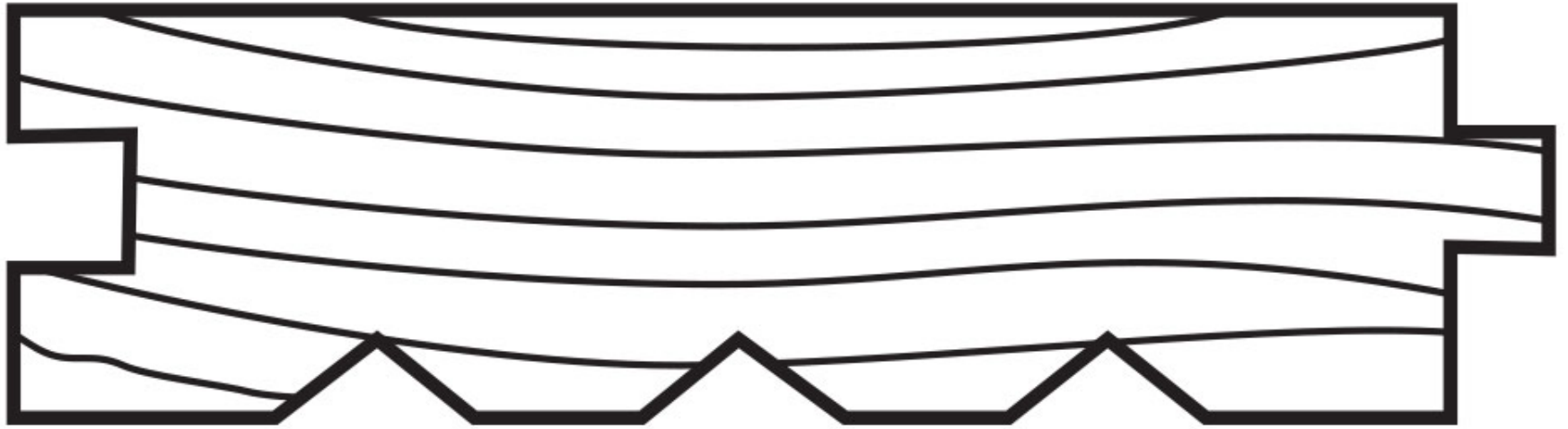

# Scratch Back

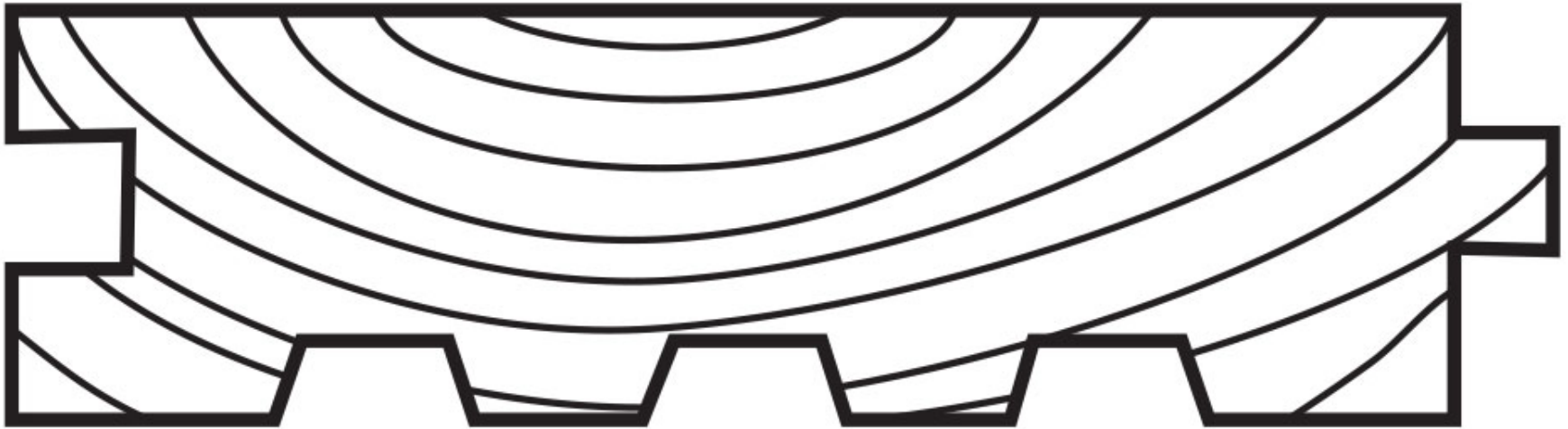

# Hollow or Scratch Back

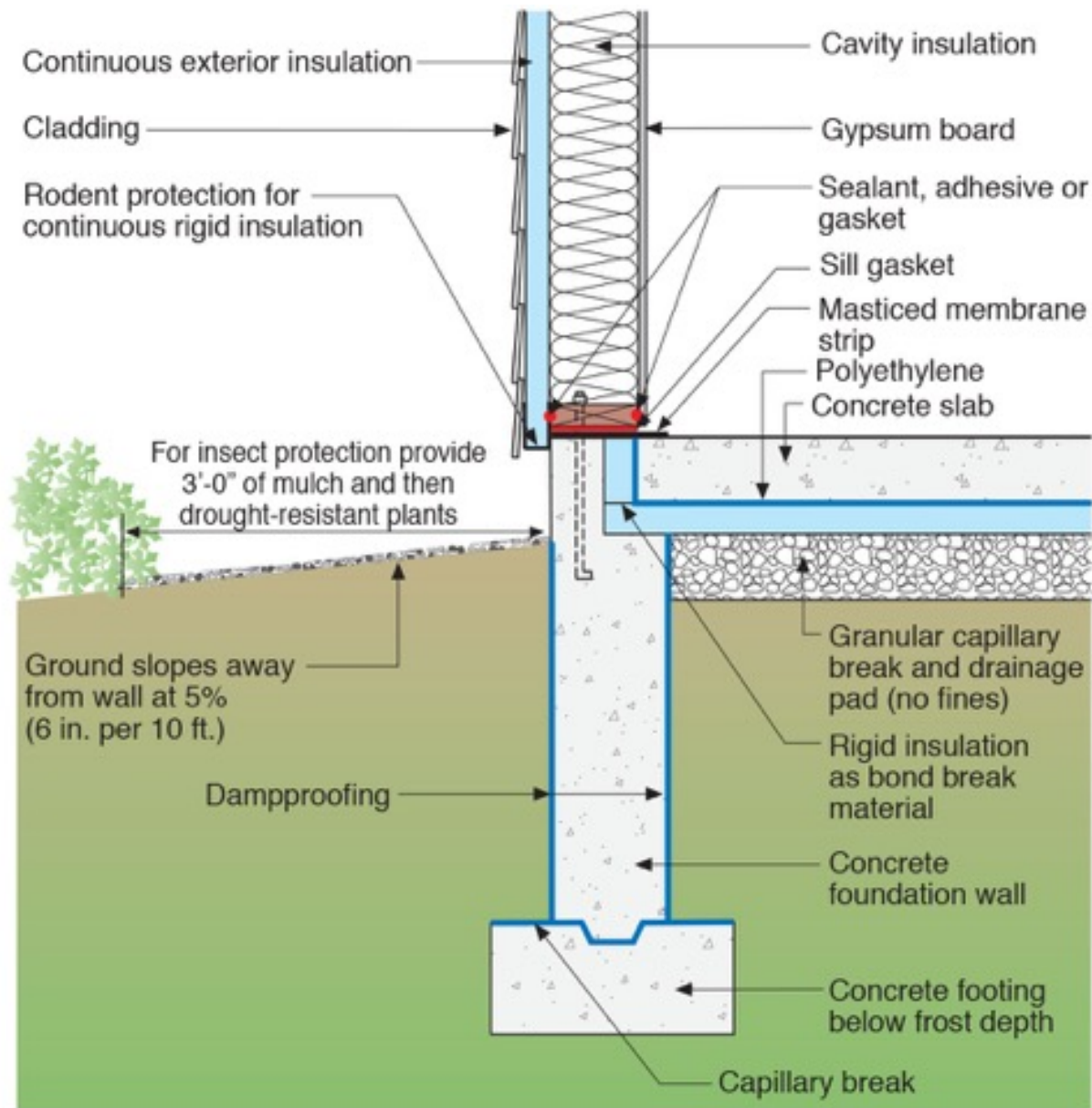

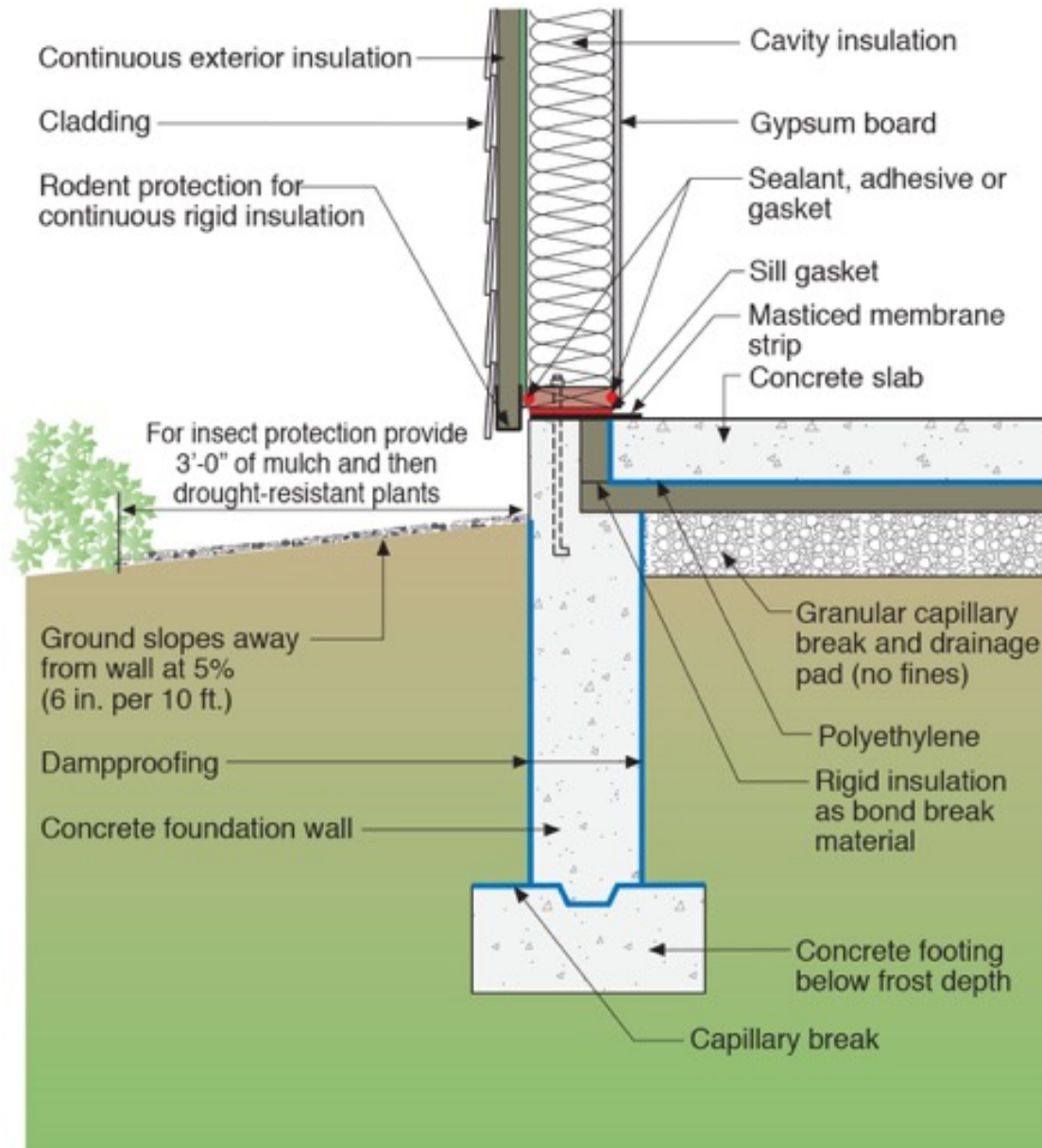

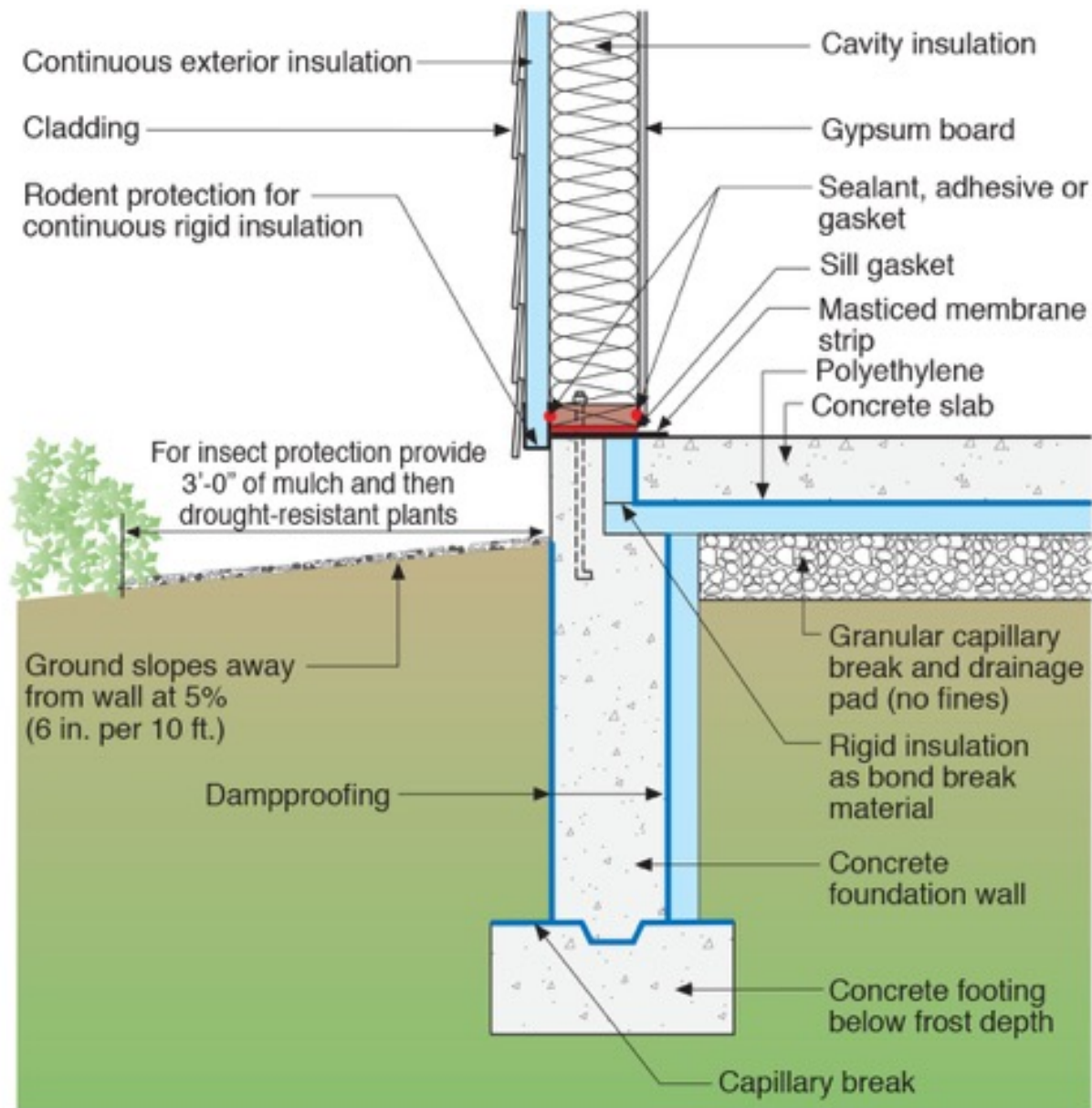

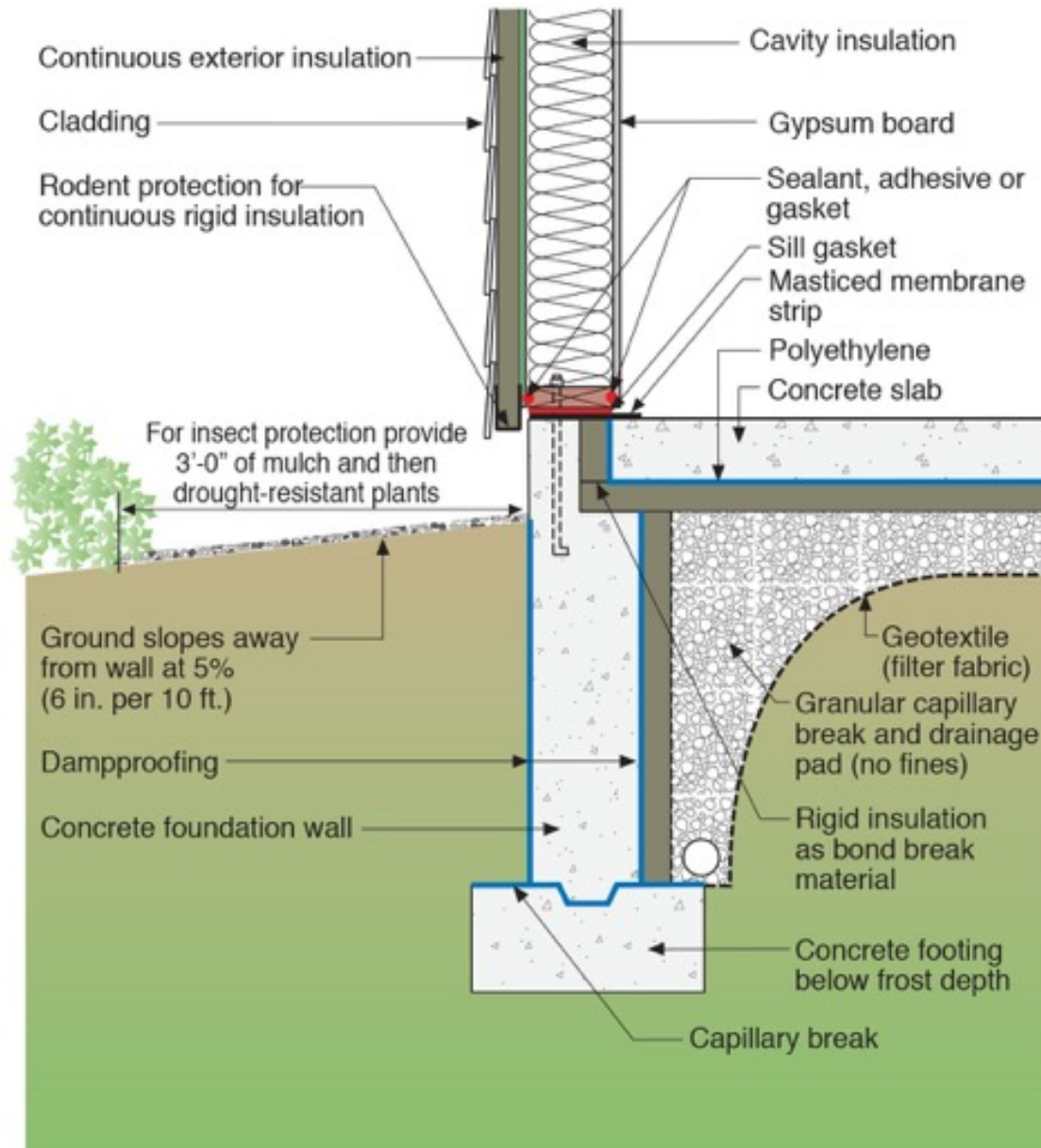

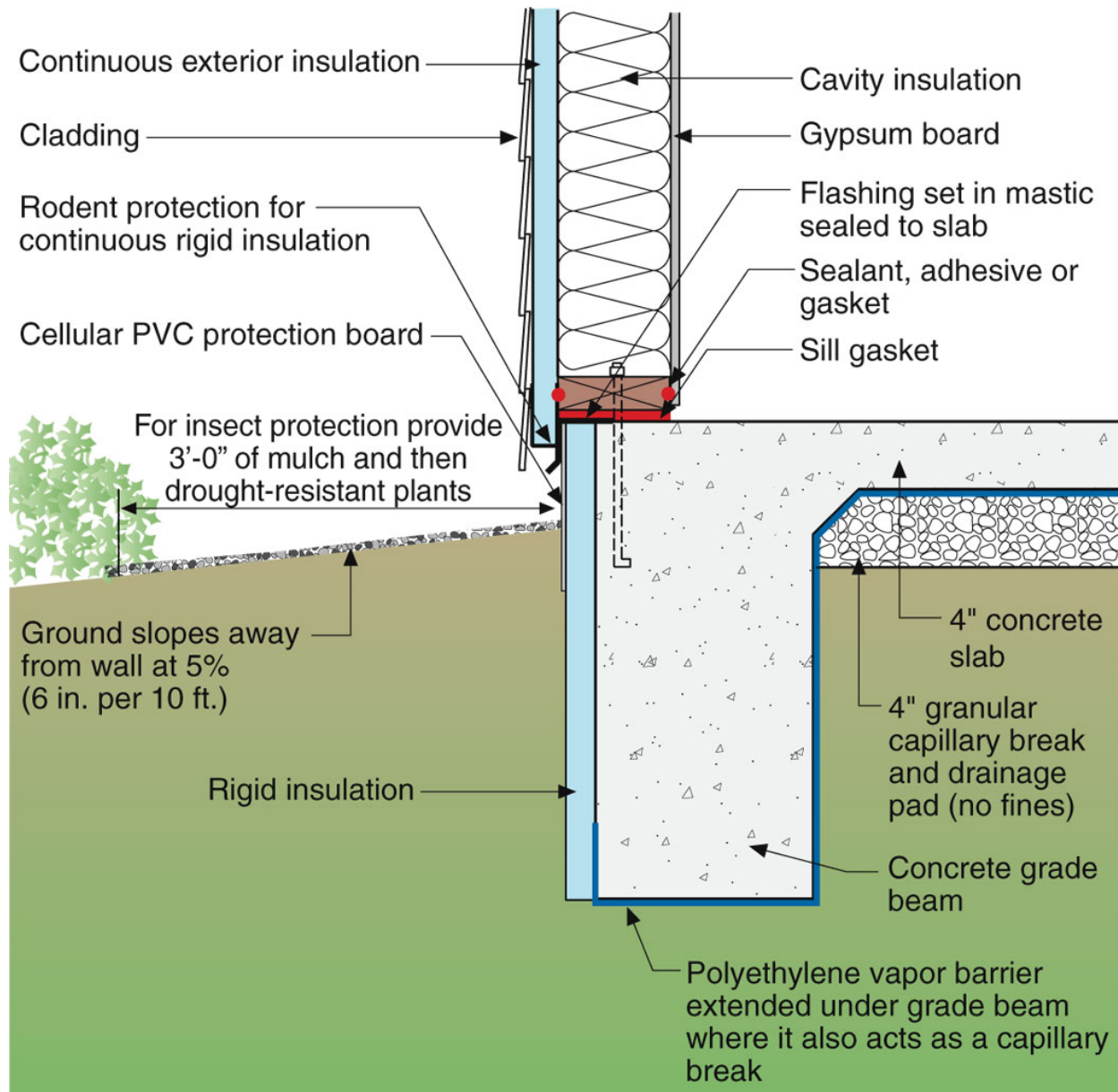



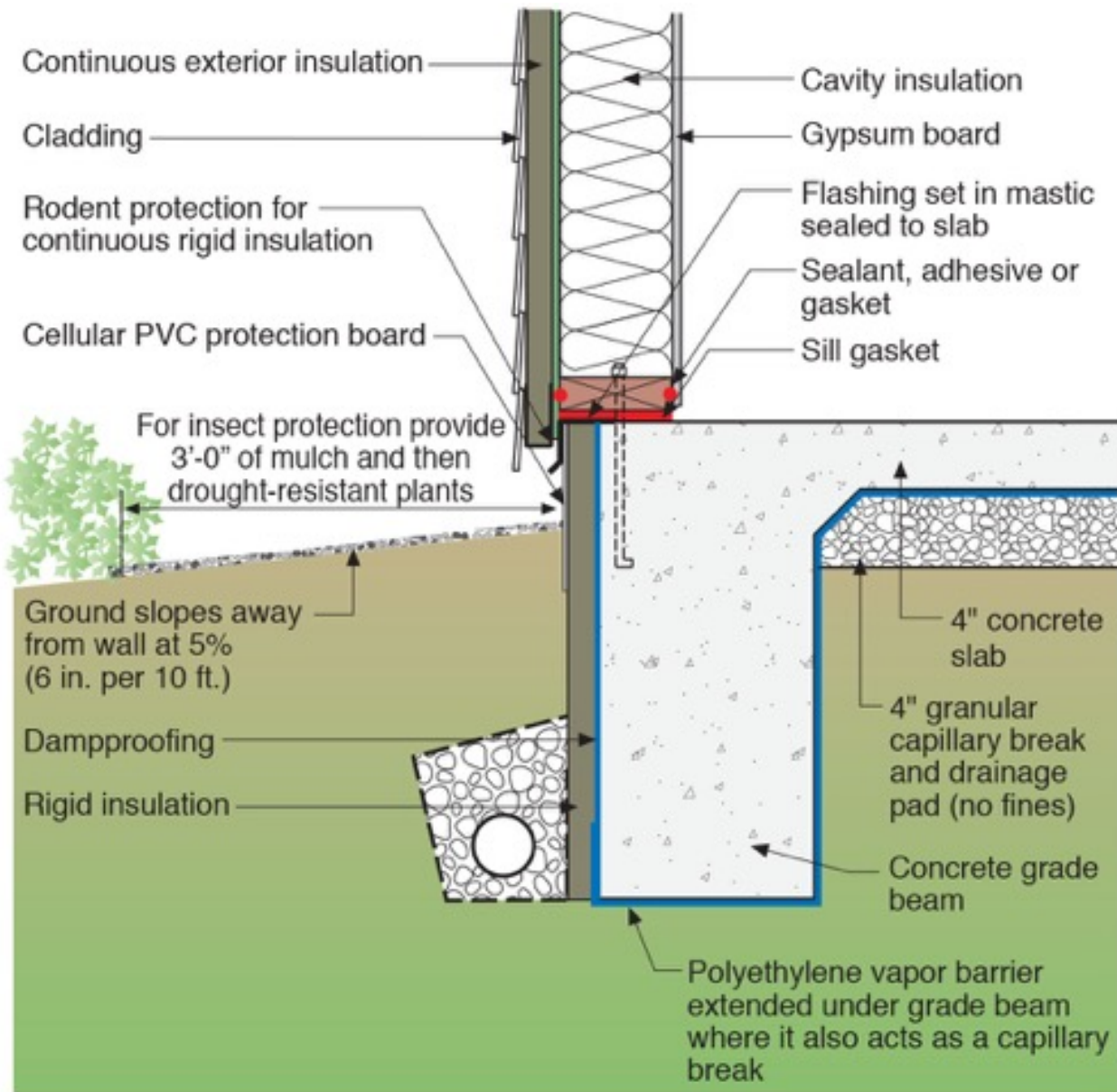

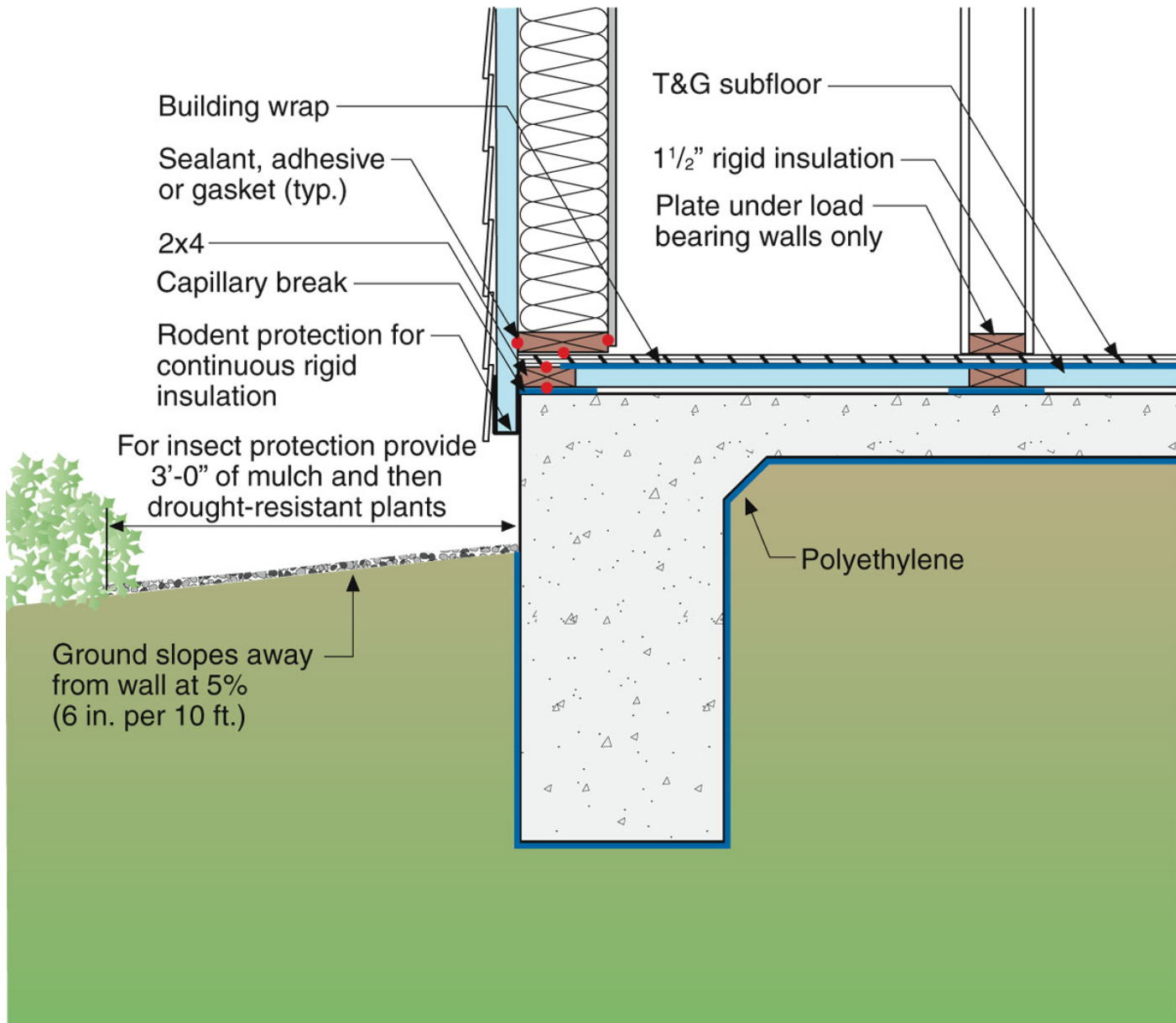

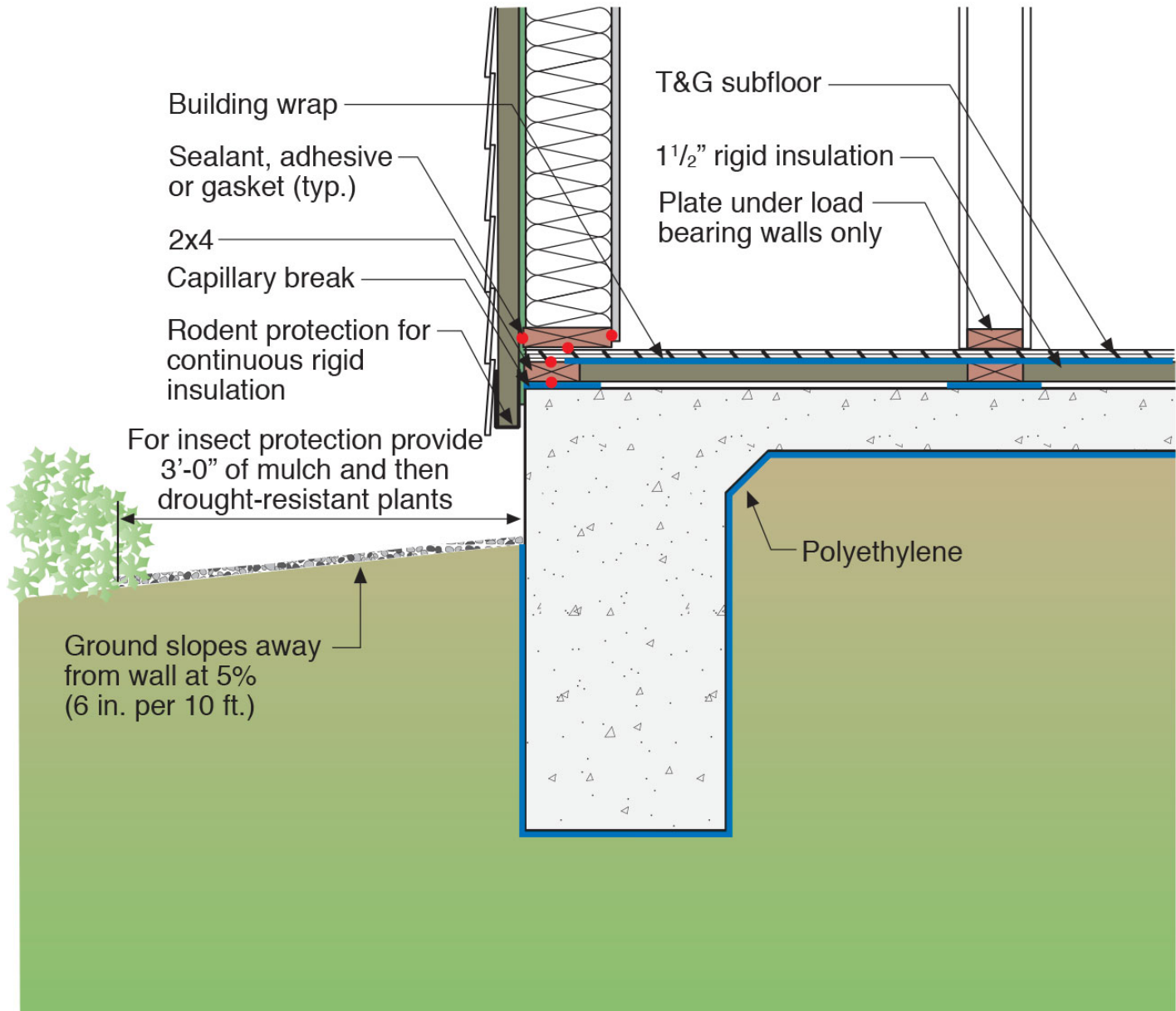

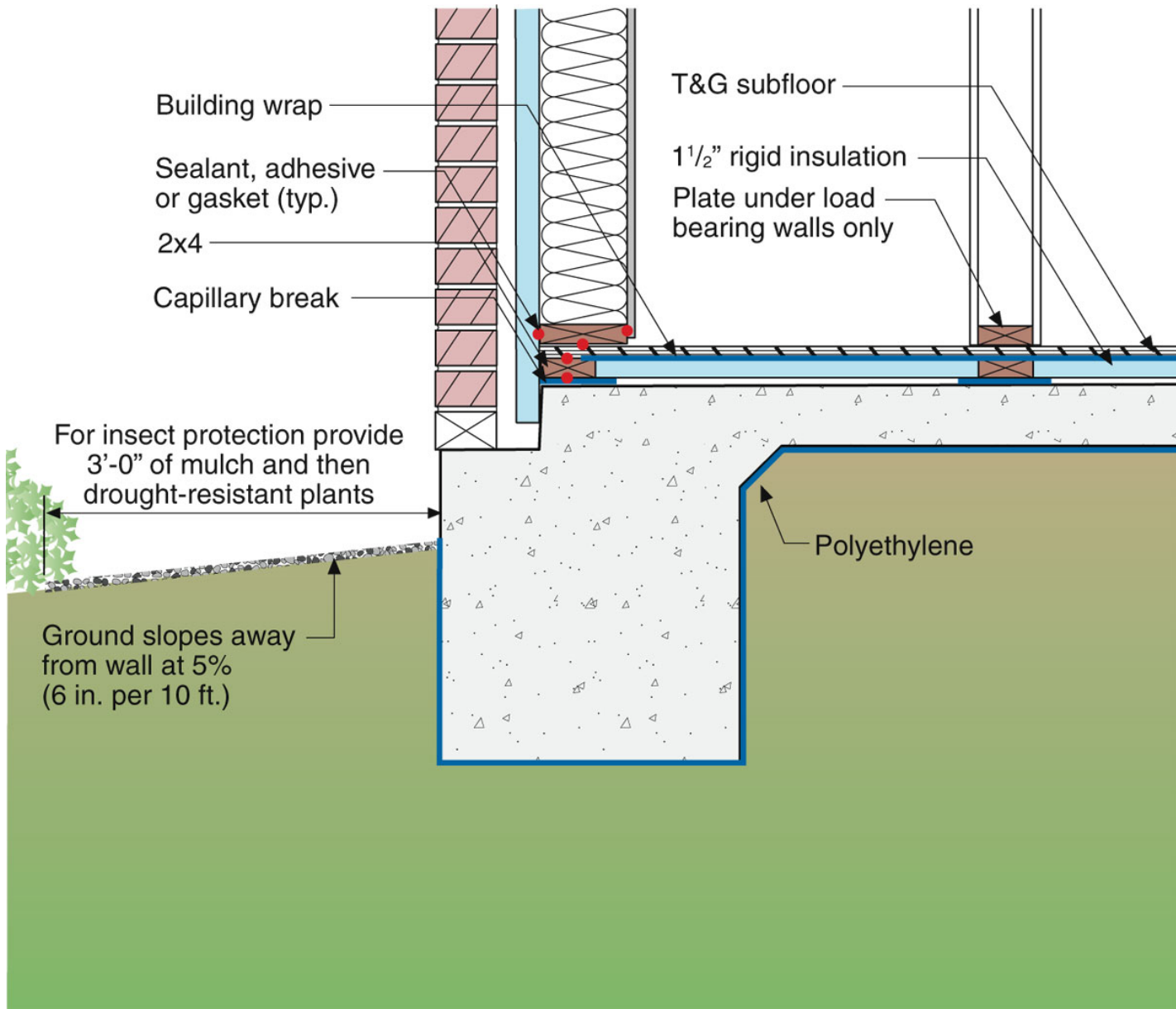

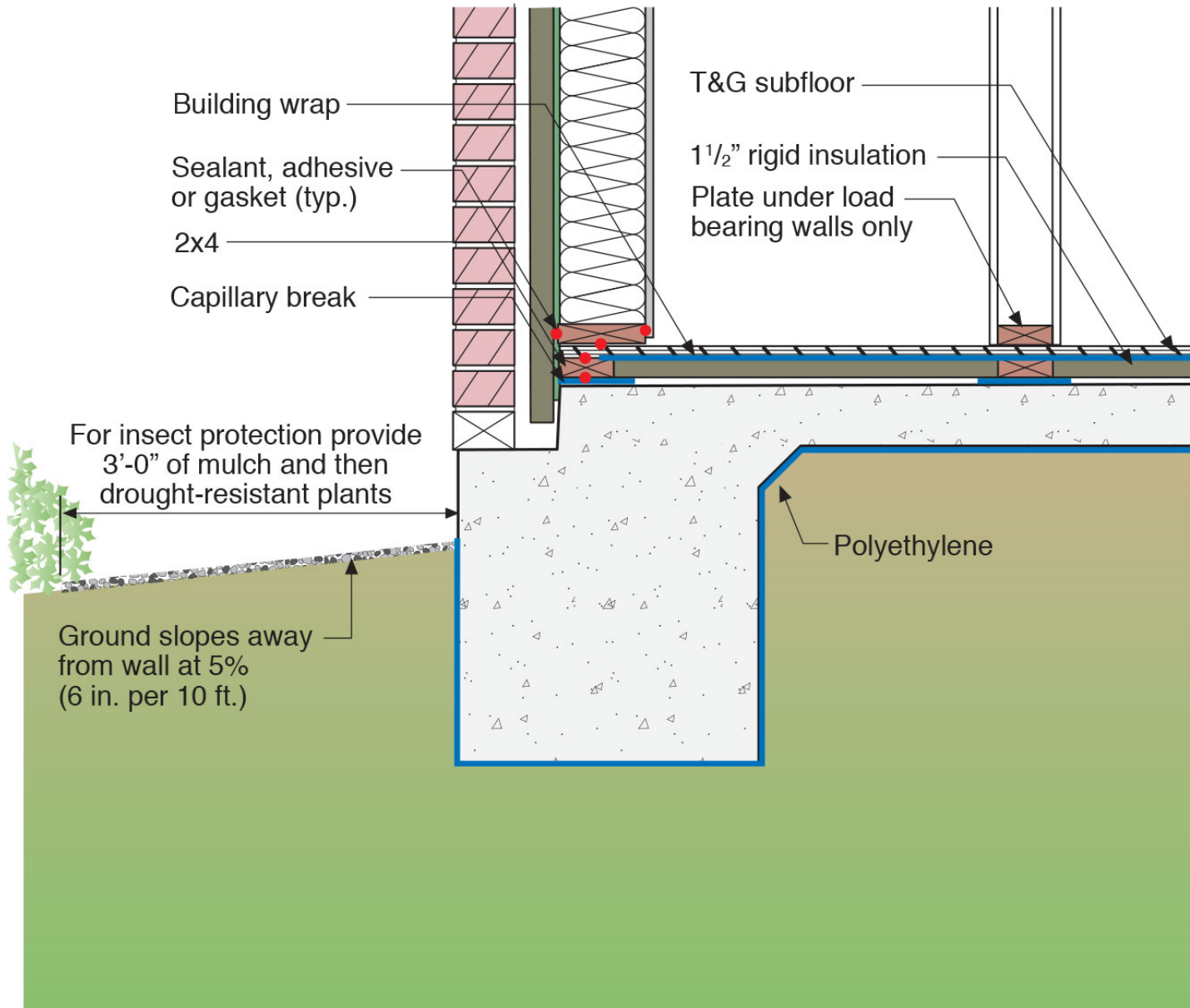

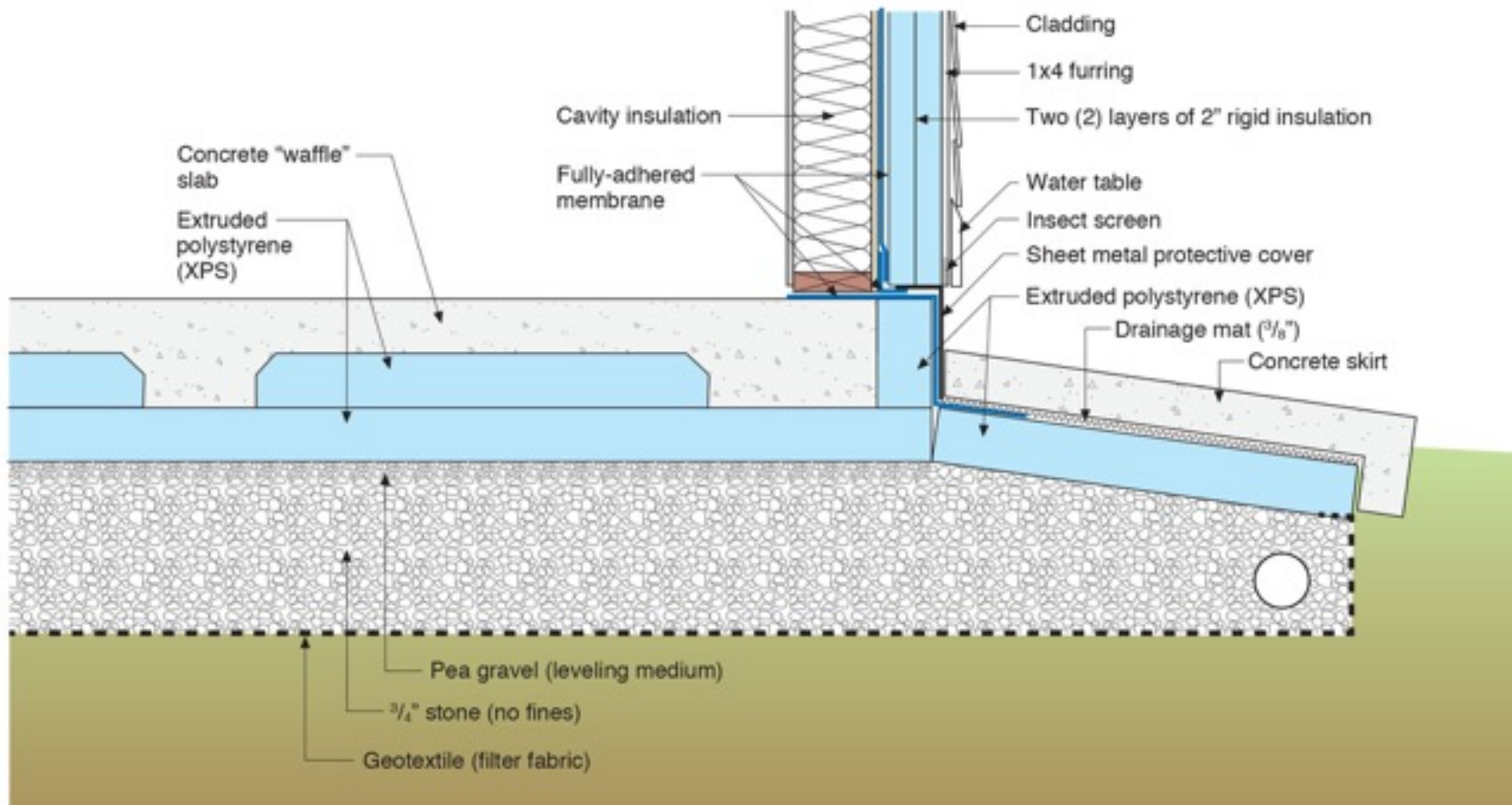

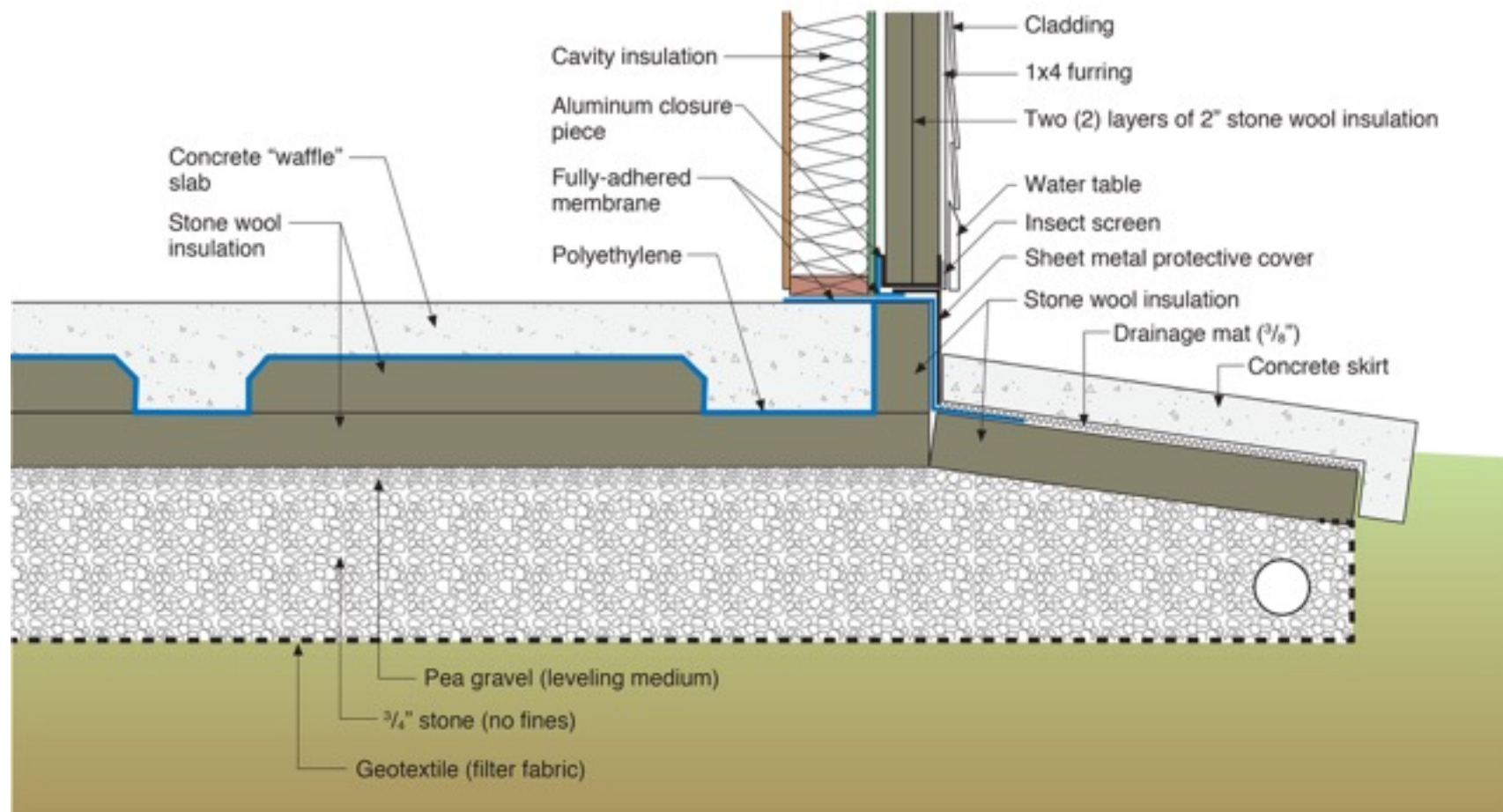













































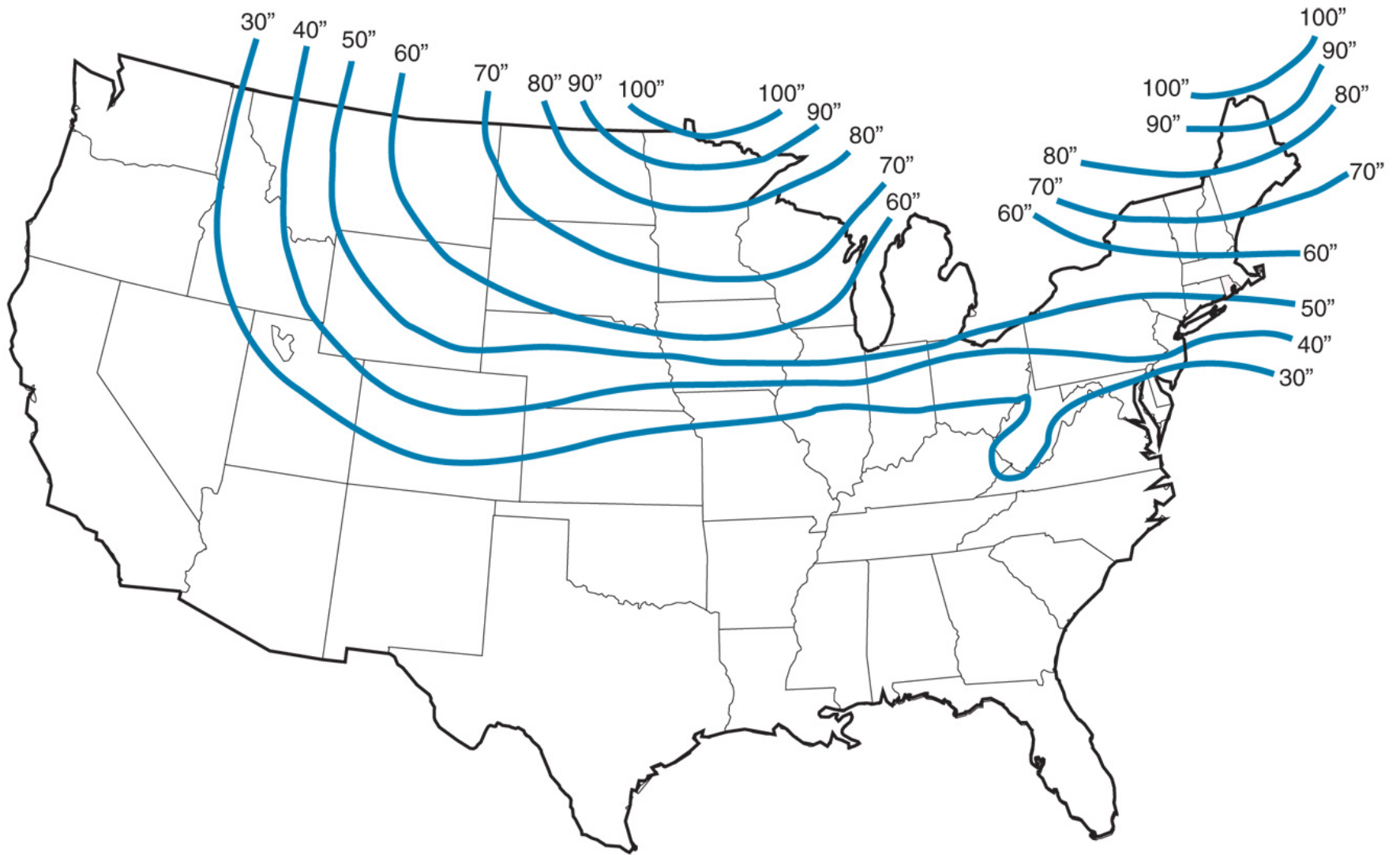

From the US Army Corps Engineers Extreme Frost Penetration (in inches) based on state averages.

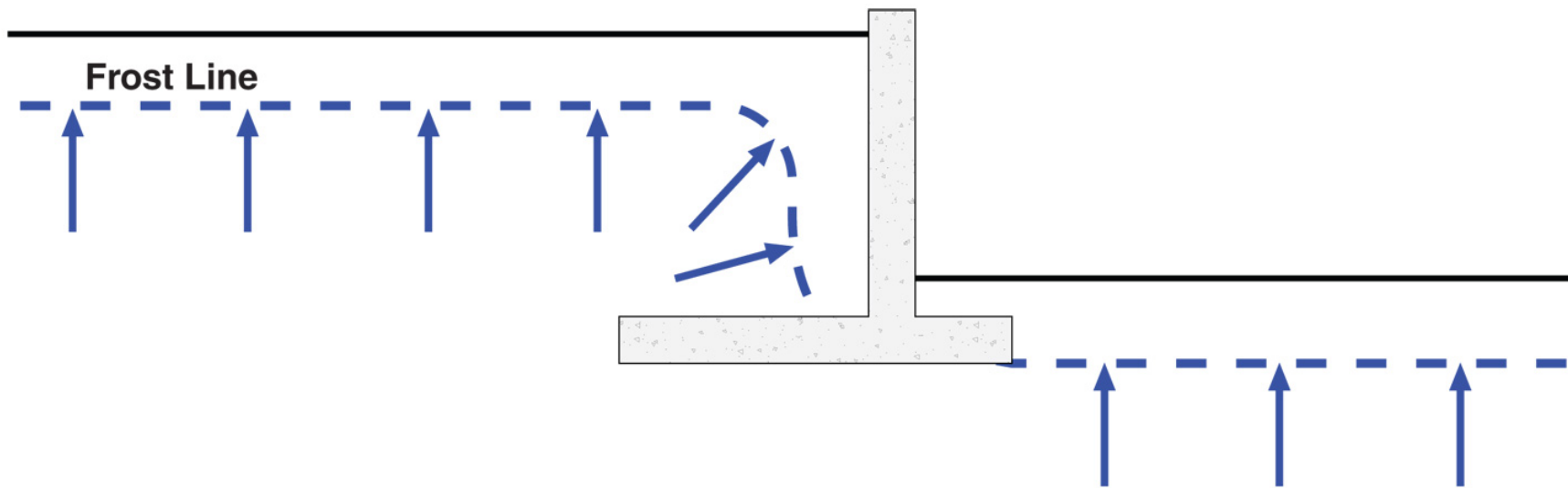

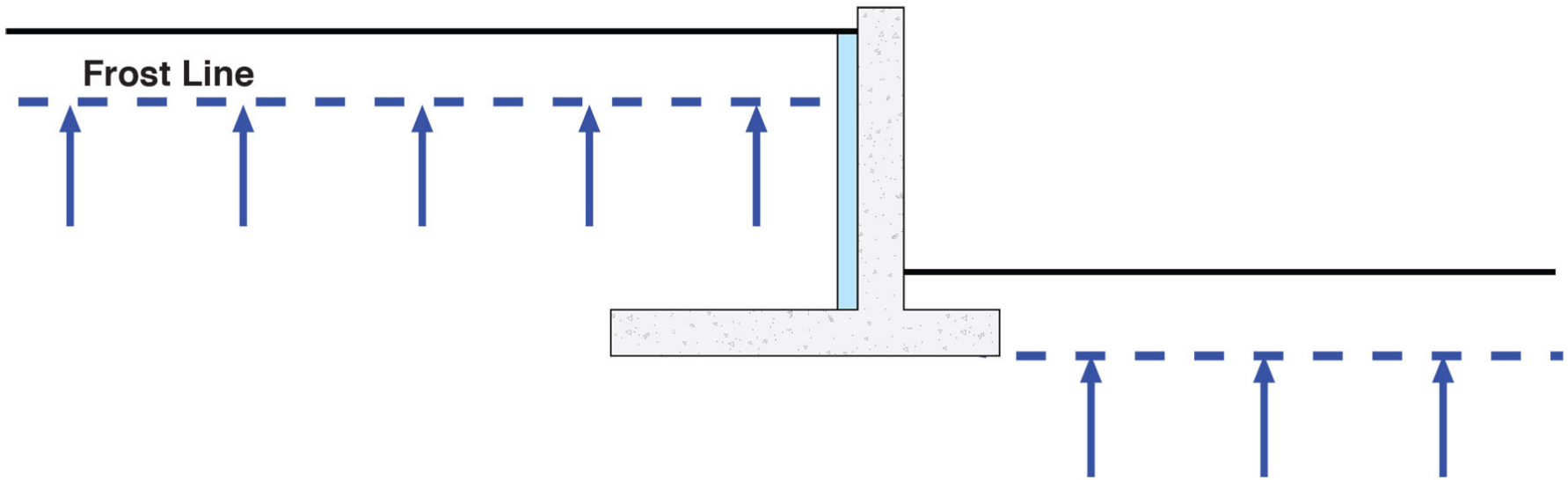



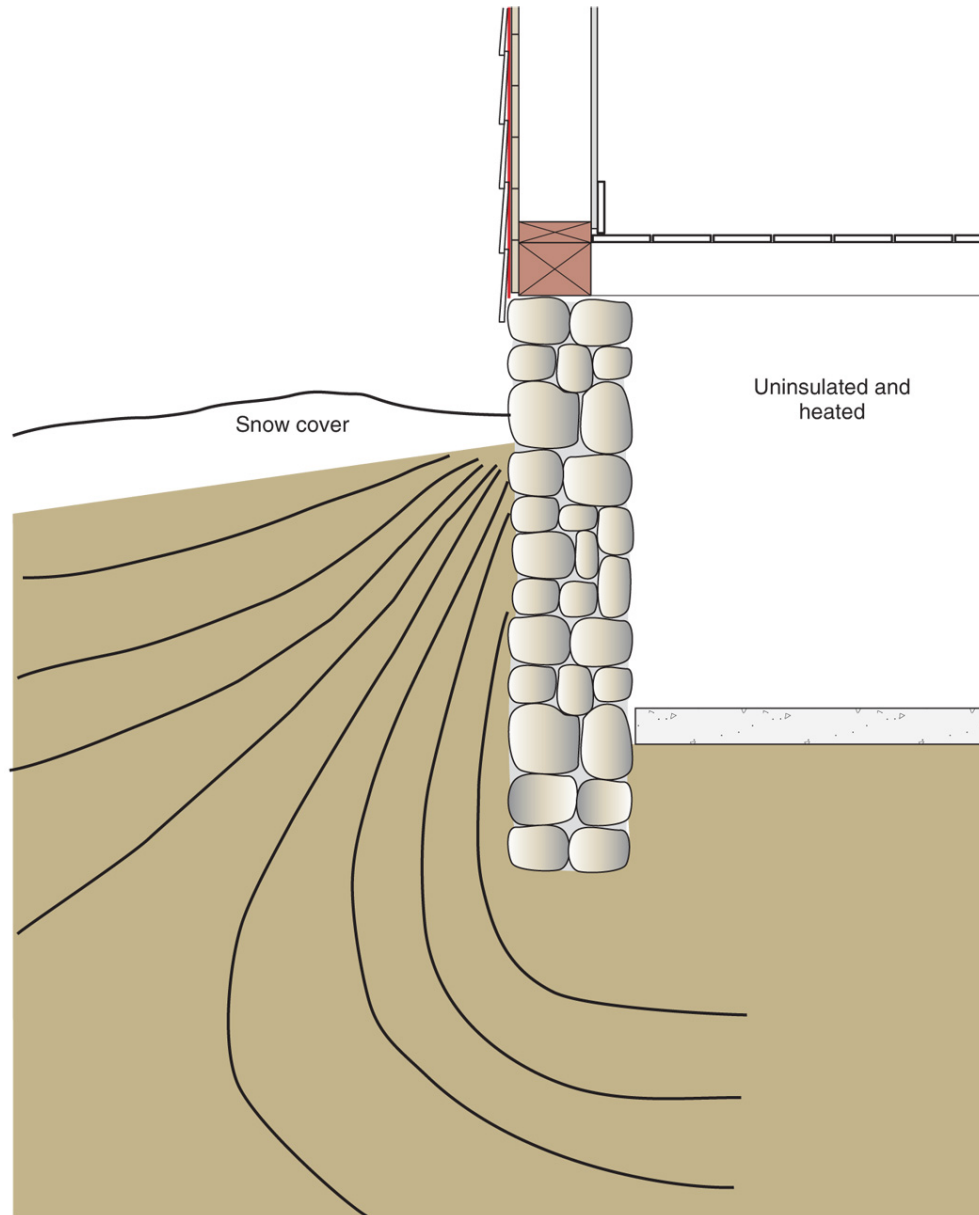

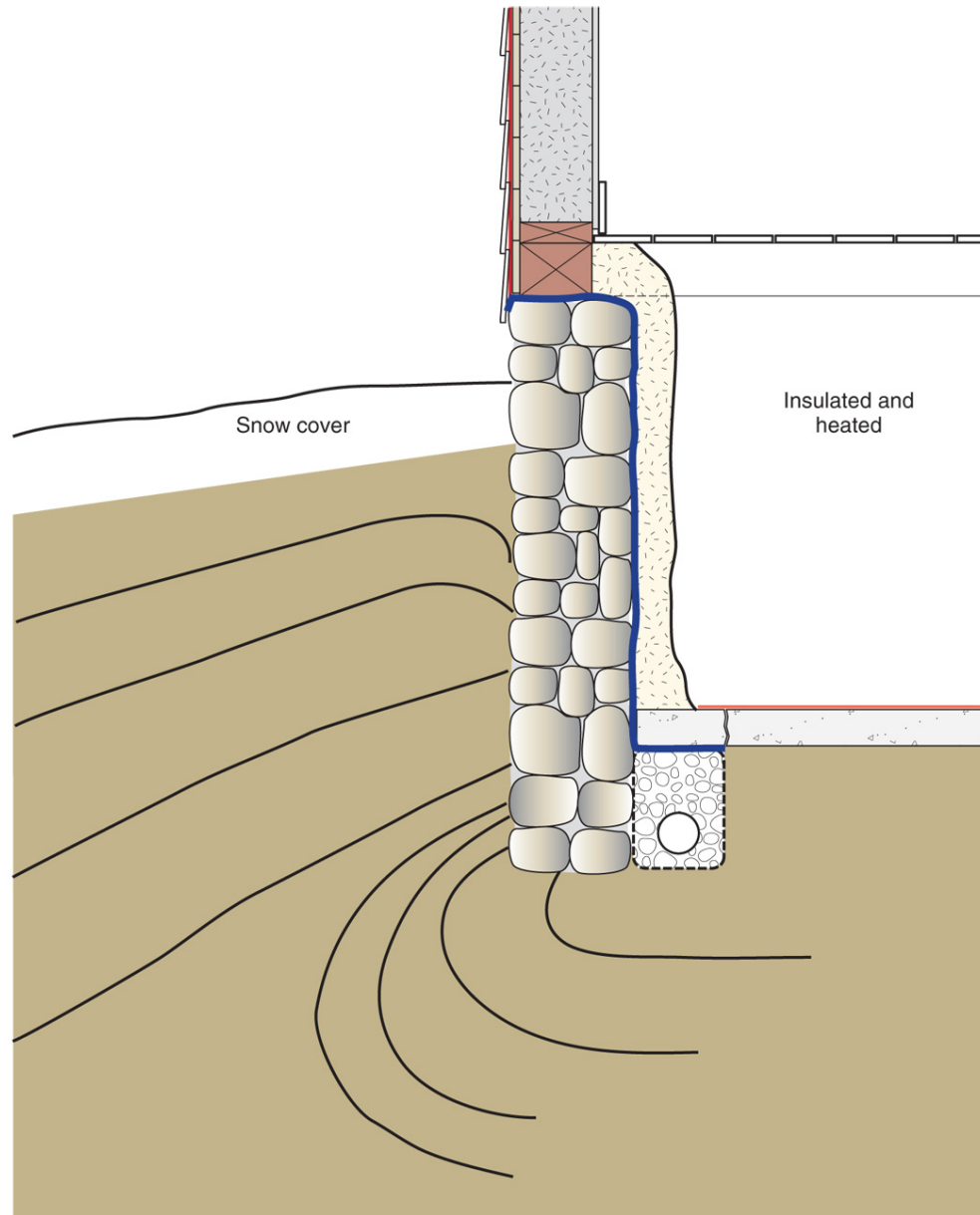



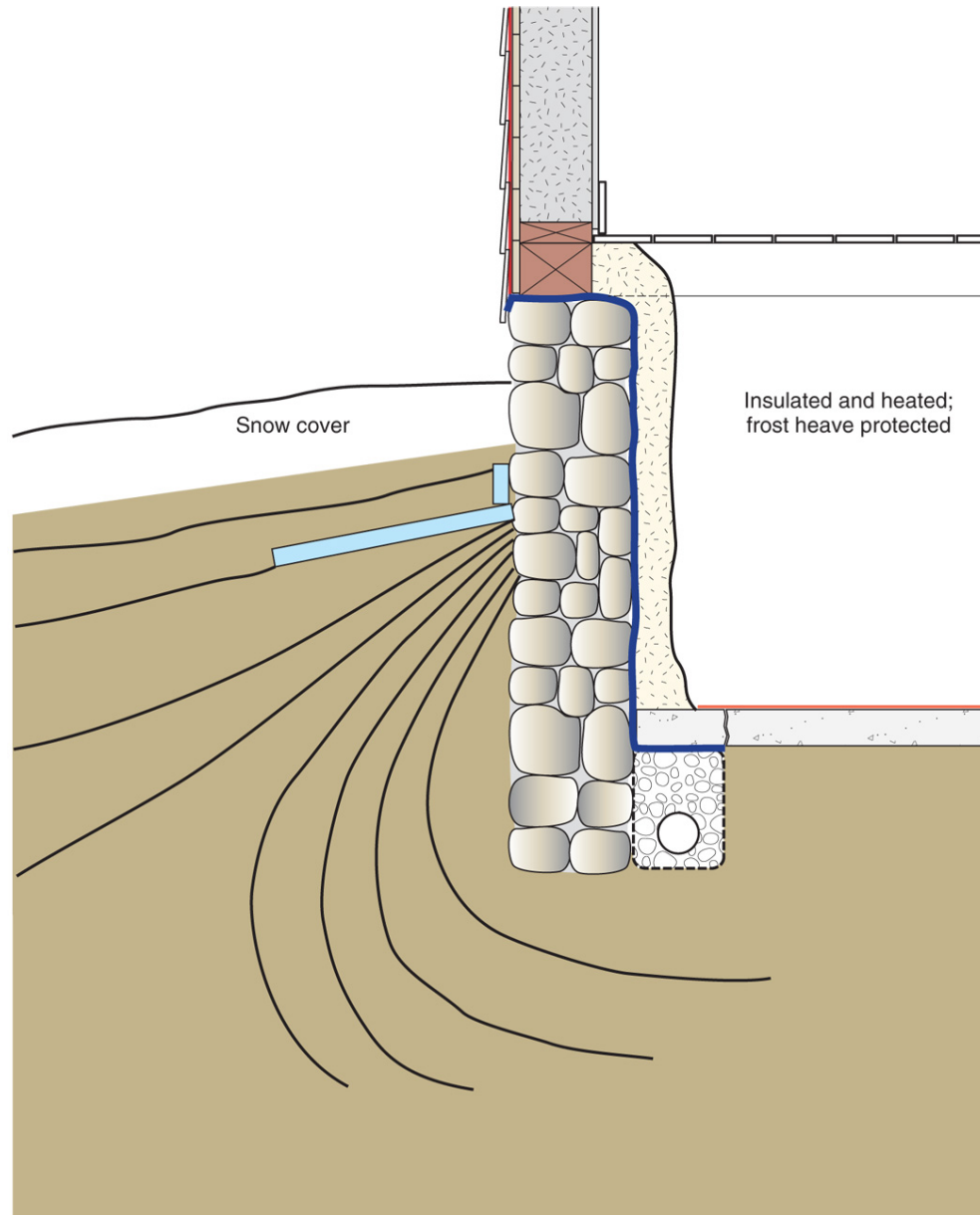

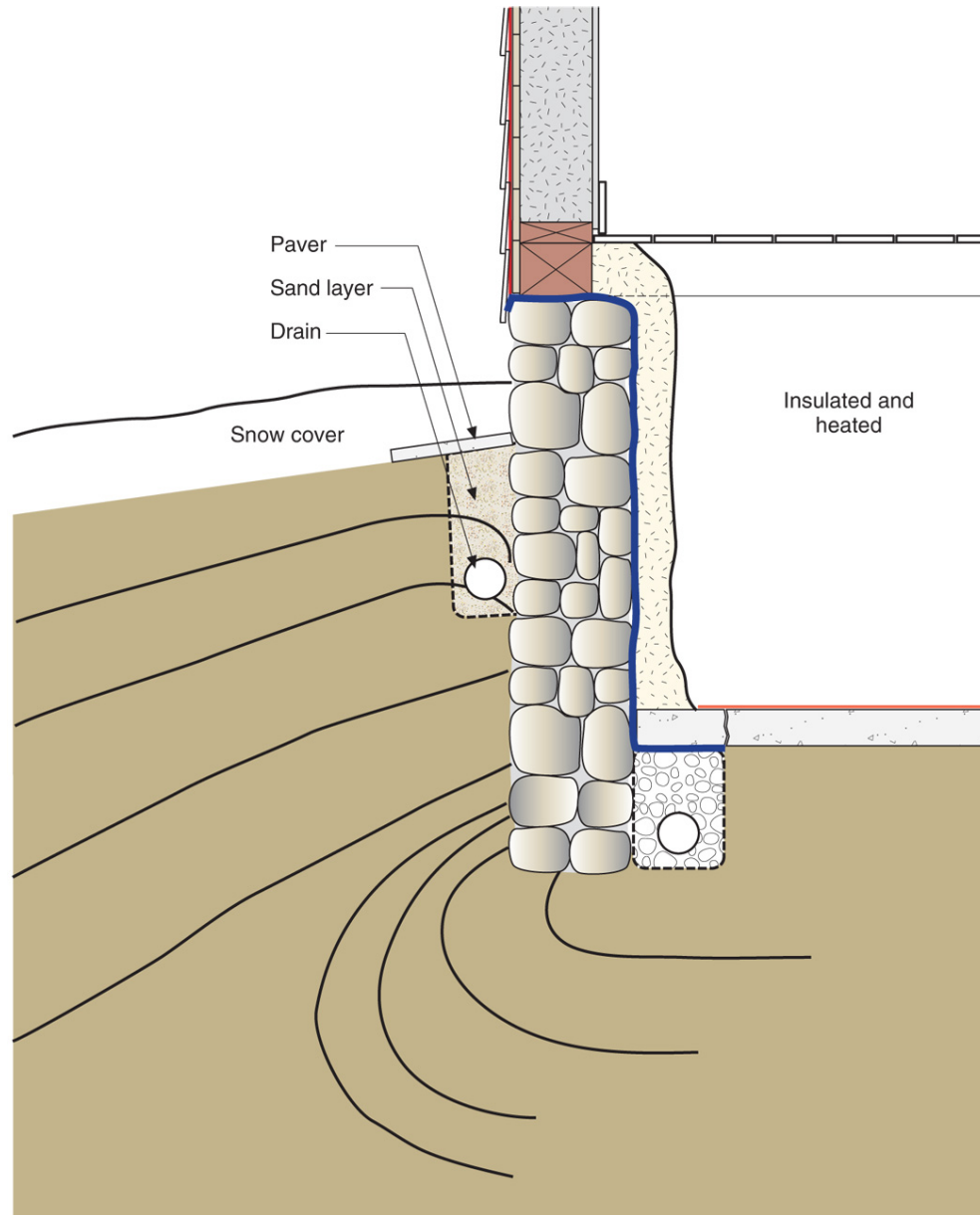

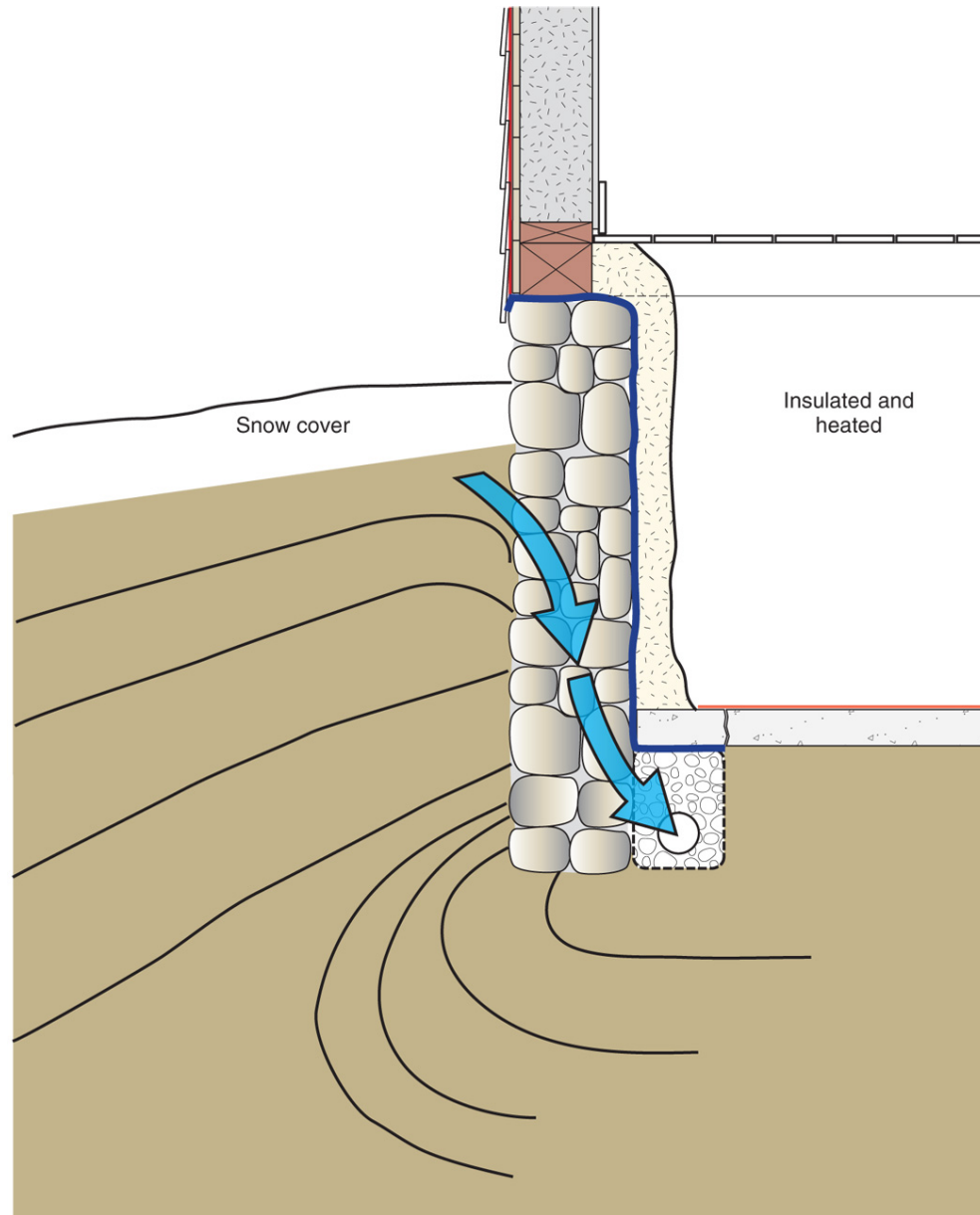

# Capillarity + Salt = Osmosis

- Mineral salts carried in solution by capillary water
- When water evaporates from a surface the salts left behind form crystals in process called efflorescence
- When water evaporated beneath a surface the salts crystallize within the pore structure of the material in called sub-efflorescence
- The salt crystallization causes expansive forces that can exceed the cohesive strength of the material leading to spalling

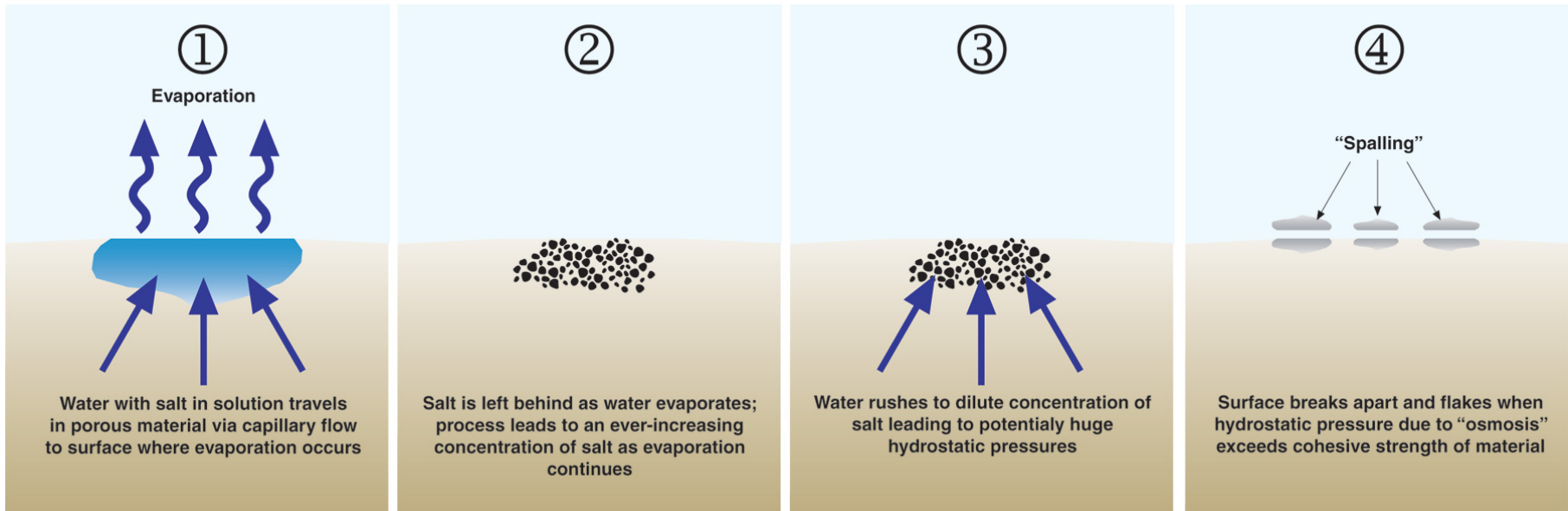

# Diffusion + Capillarity + Osmosis = Problem

- Diffusion Vapor Pressure 3 to 5 psi
- Capillary Pressure 300 to 500 psi
- Osmosis Pressure 3,000 to 5,000 psi







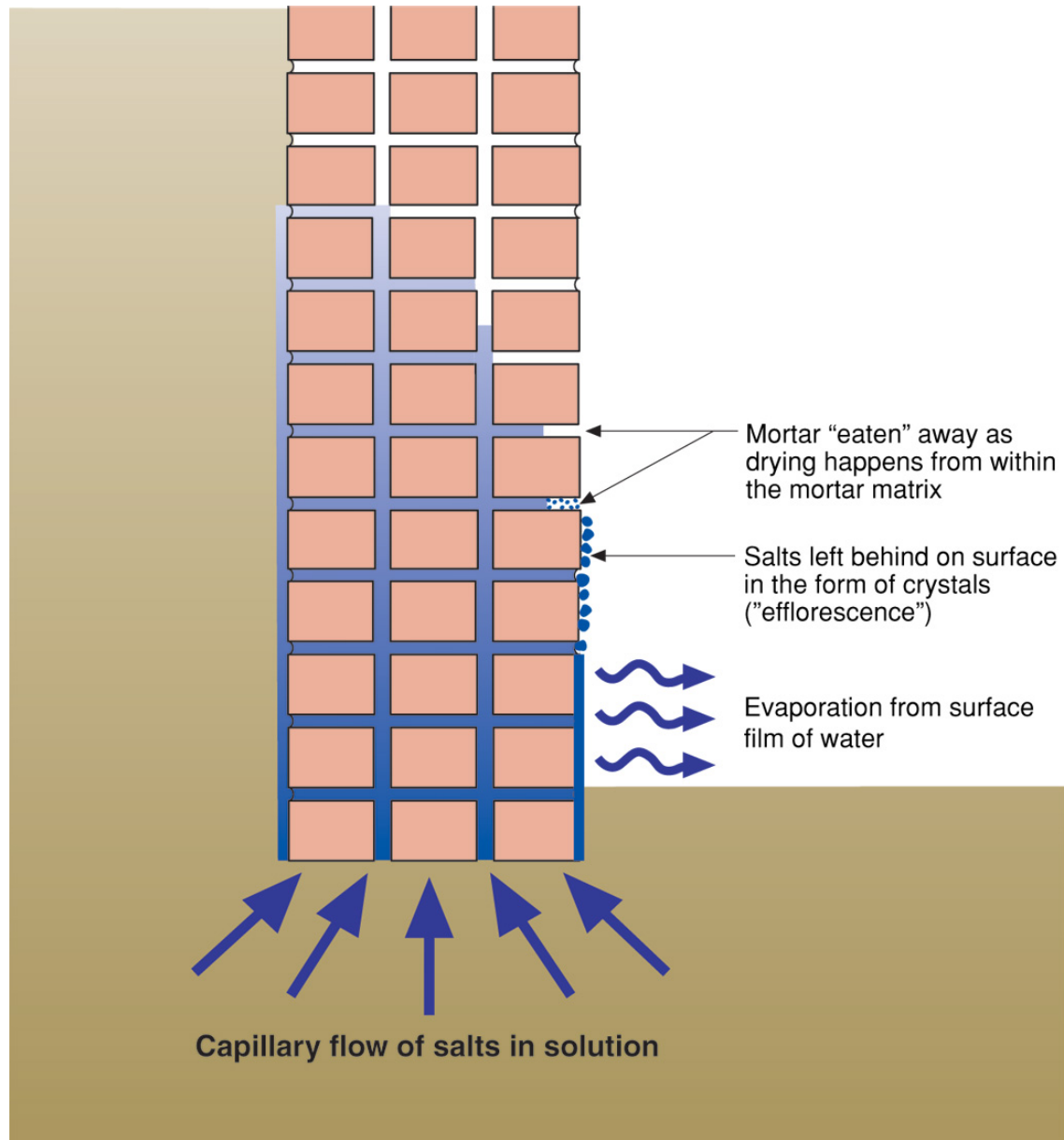

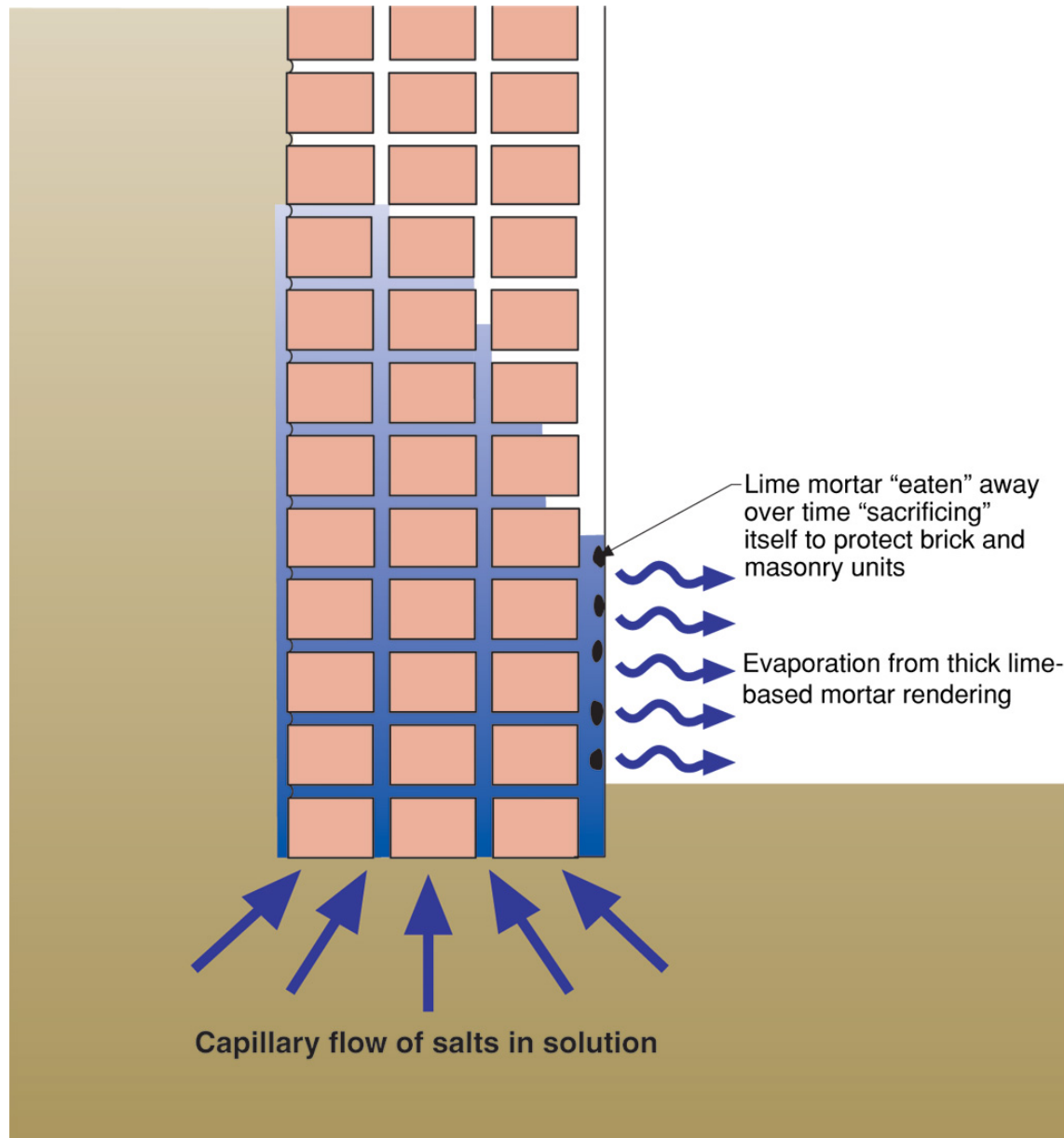





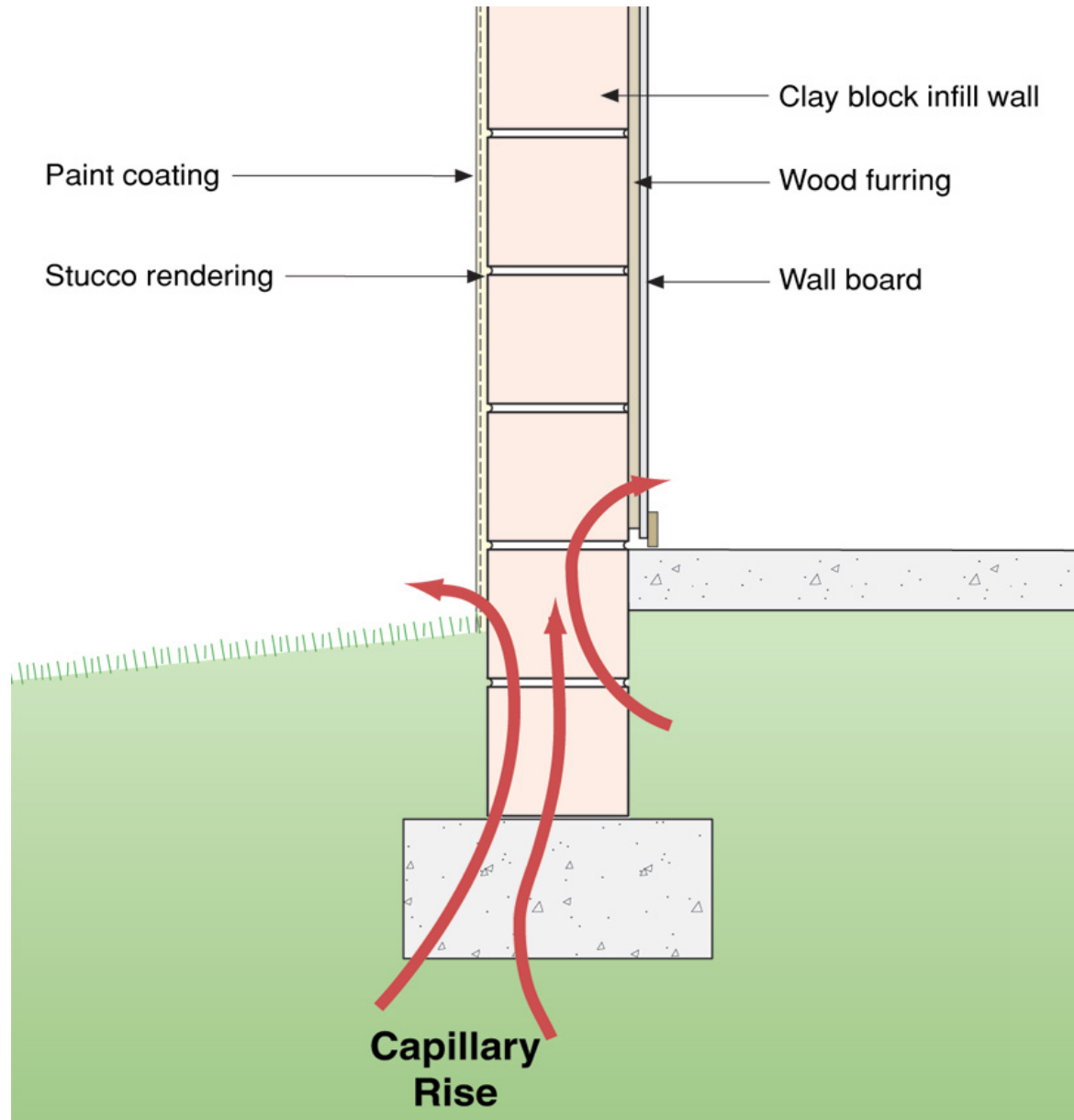

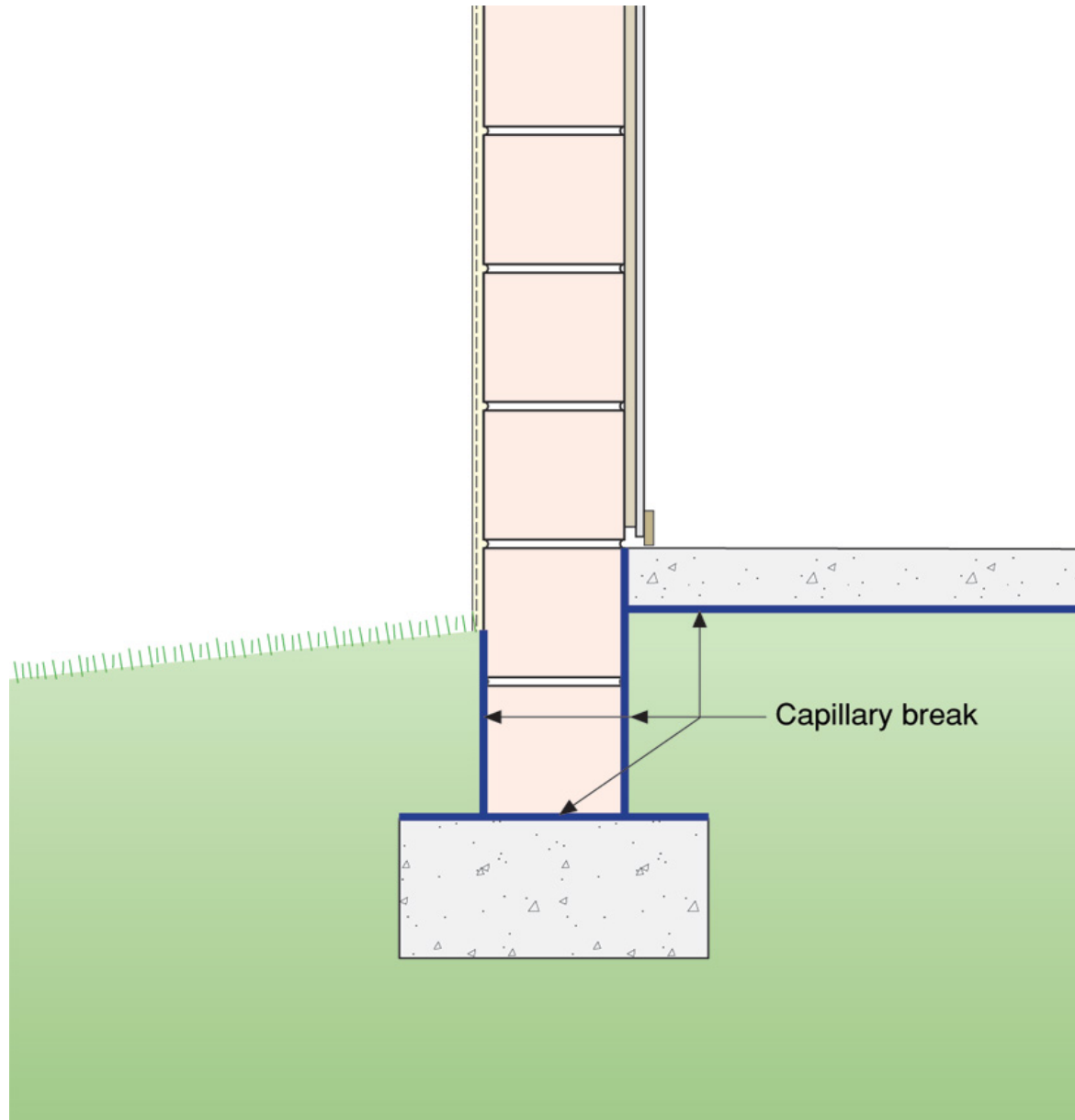

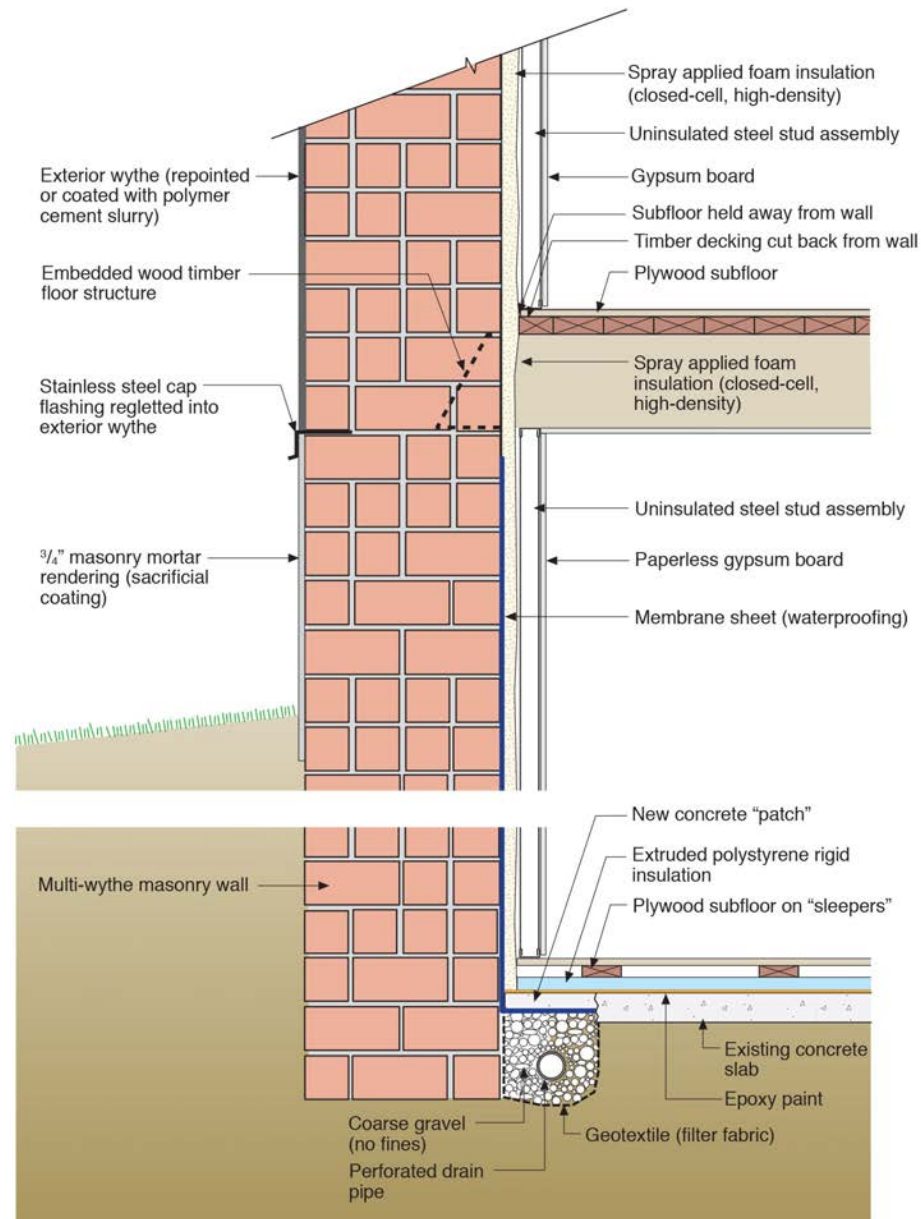

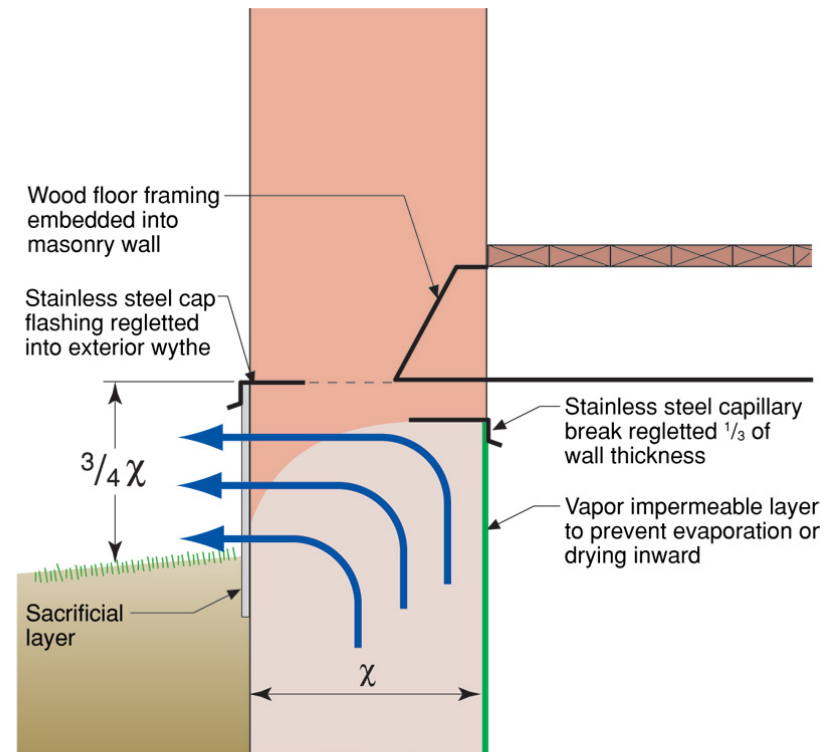
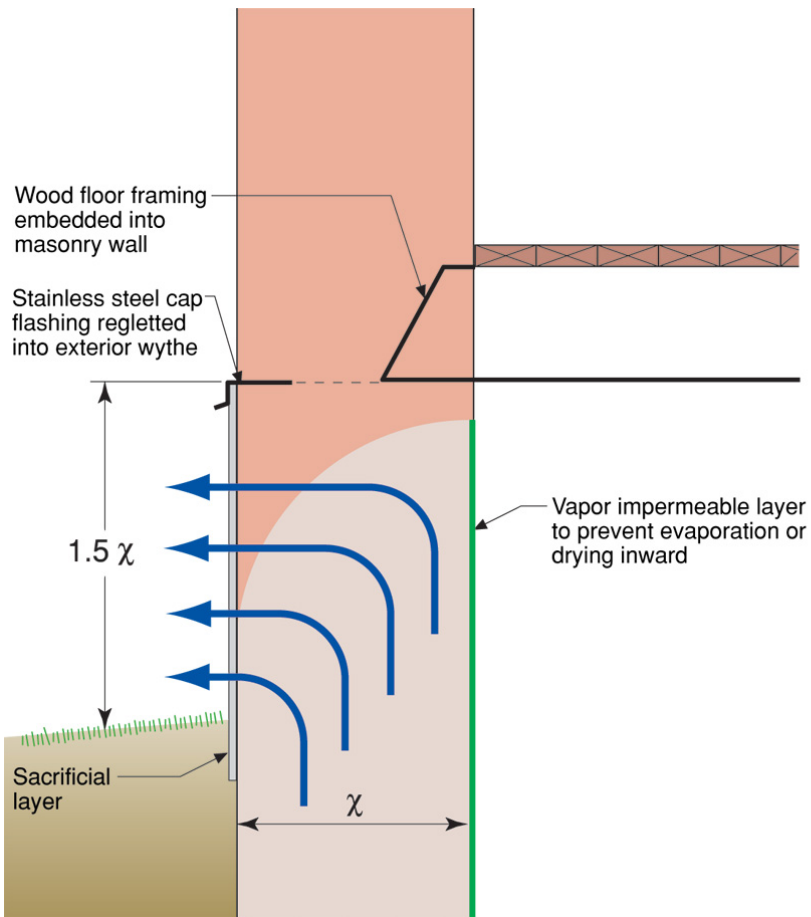





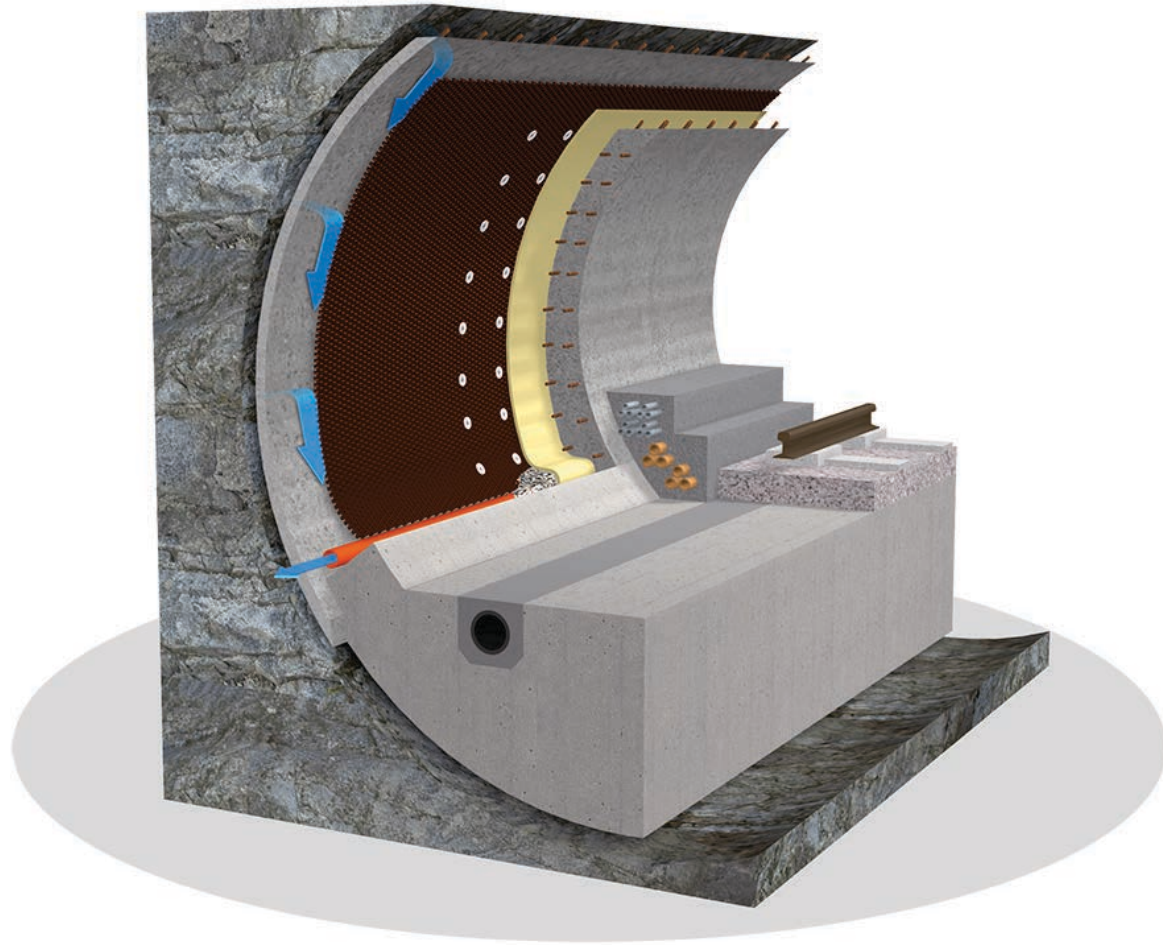

















16 Million Gallons are Pumped Out of the  
Tunnels Each Year....