

Joseph Lstiburek, Ph.D., P.Eng, ASHRAE Fellow

Building Science

Building for the Zombie Apocalypse

Floods





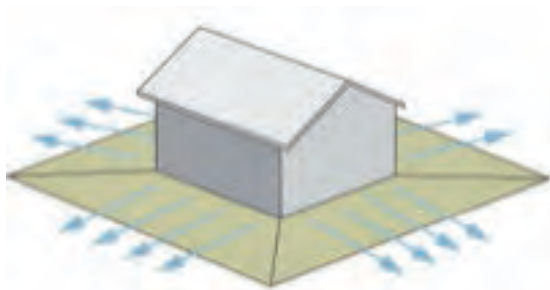

Drained Site

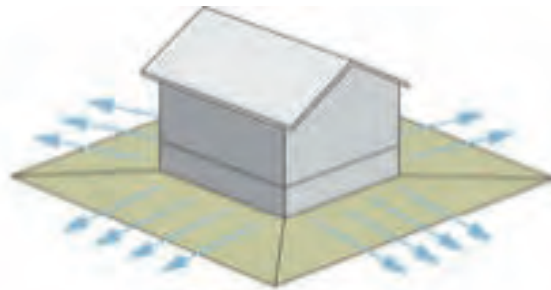

Raised Slab

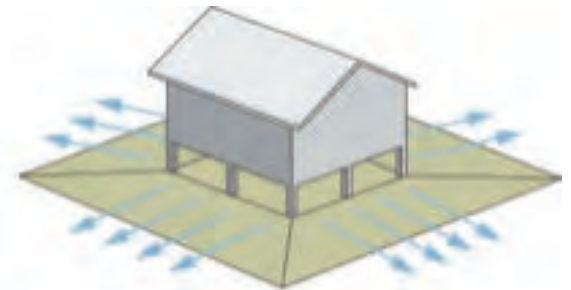

Pier



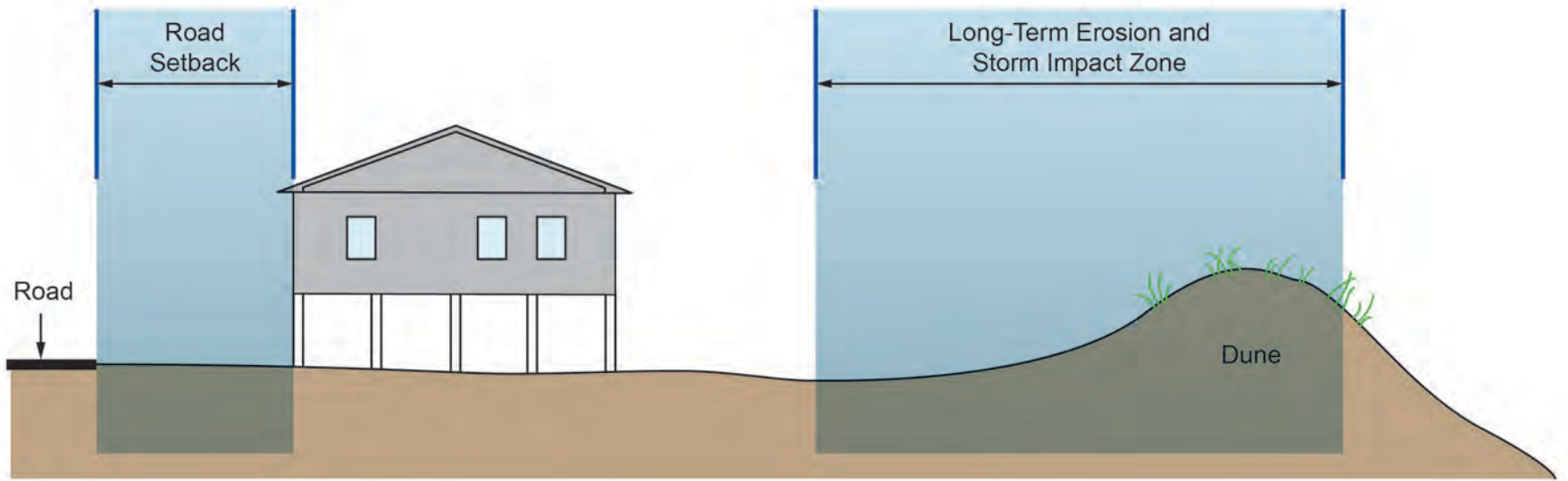

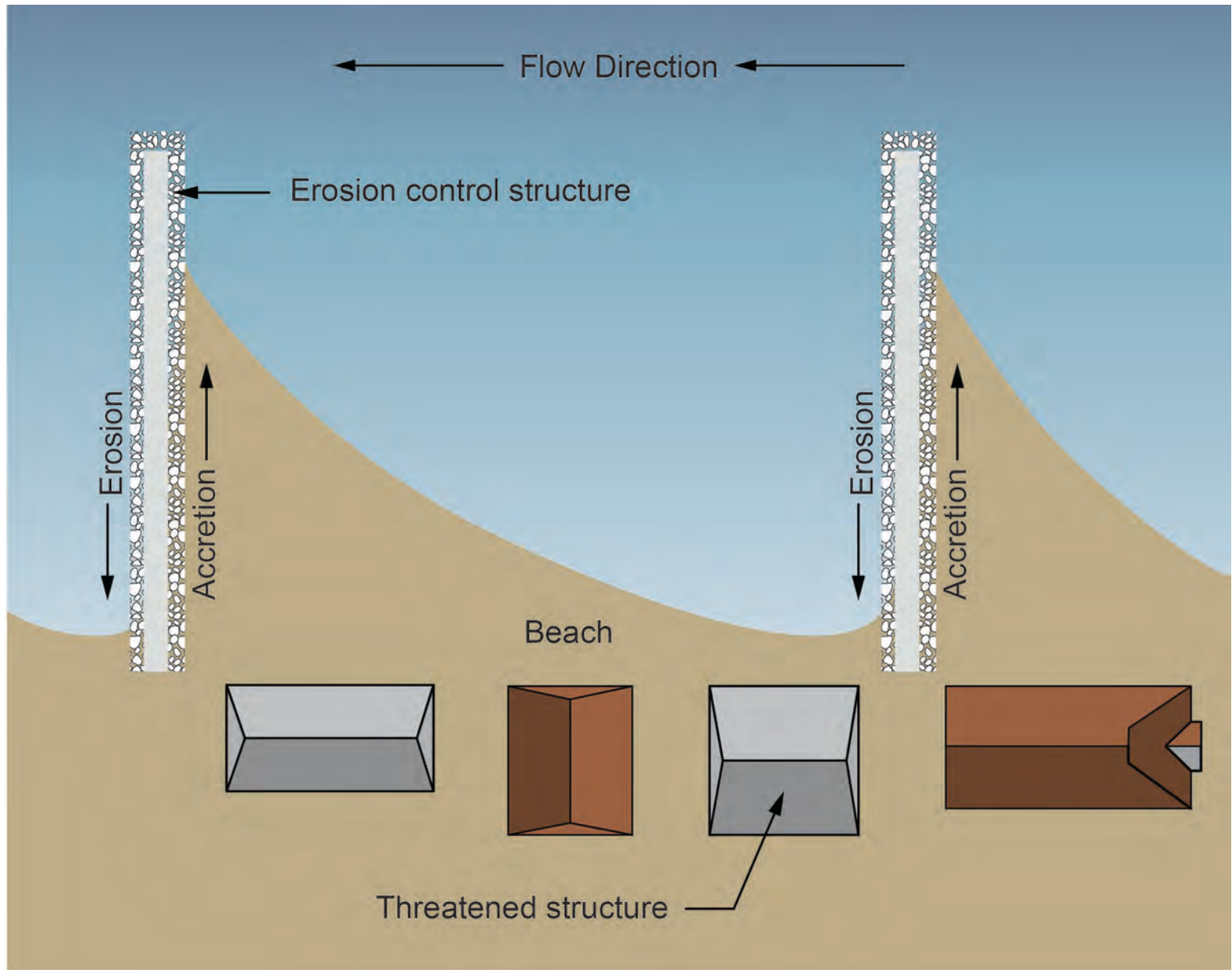

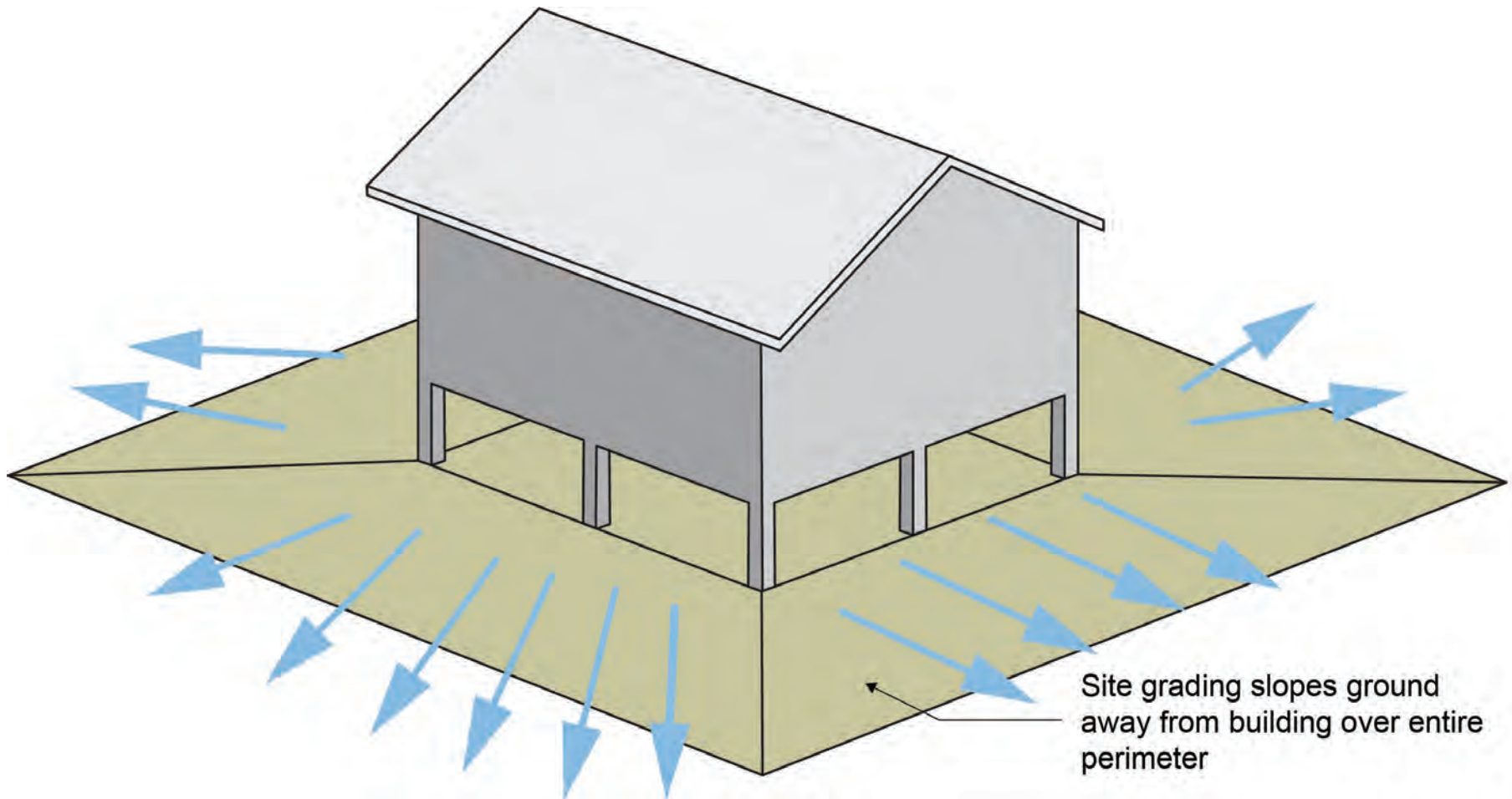













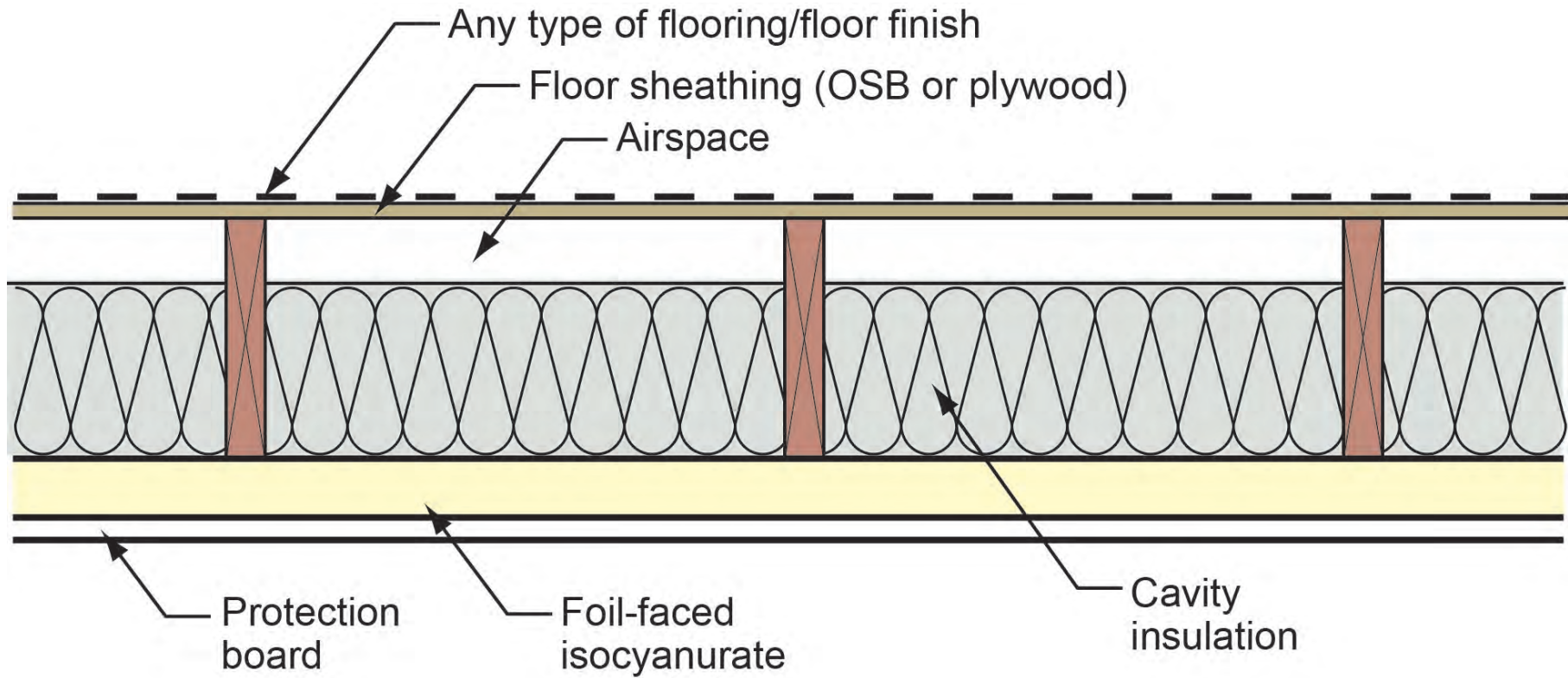

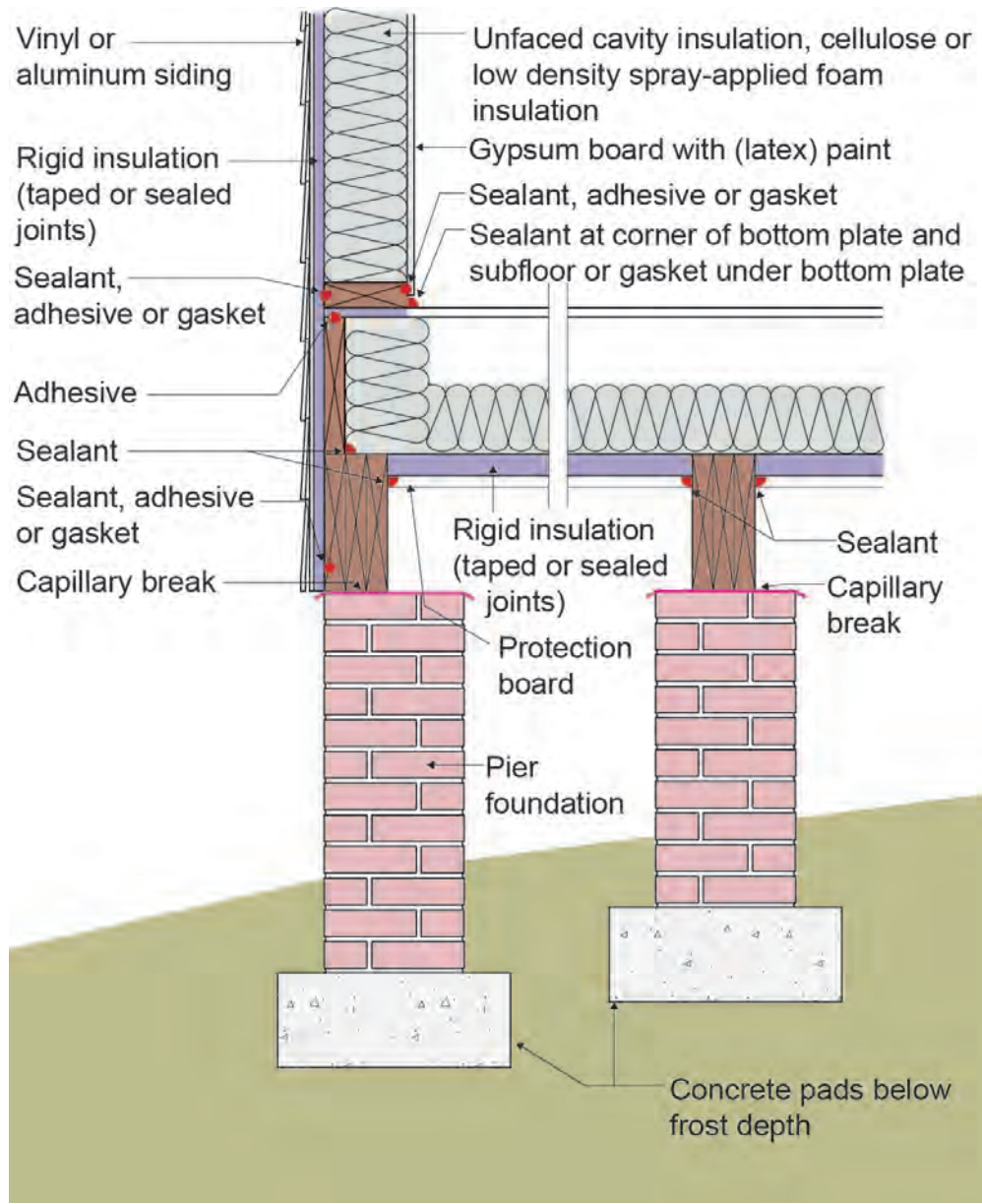

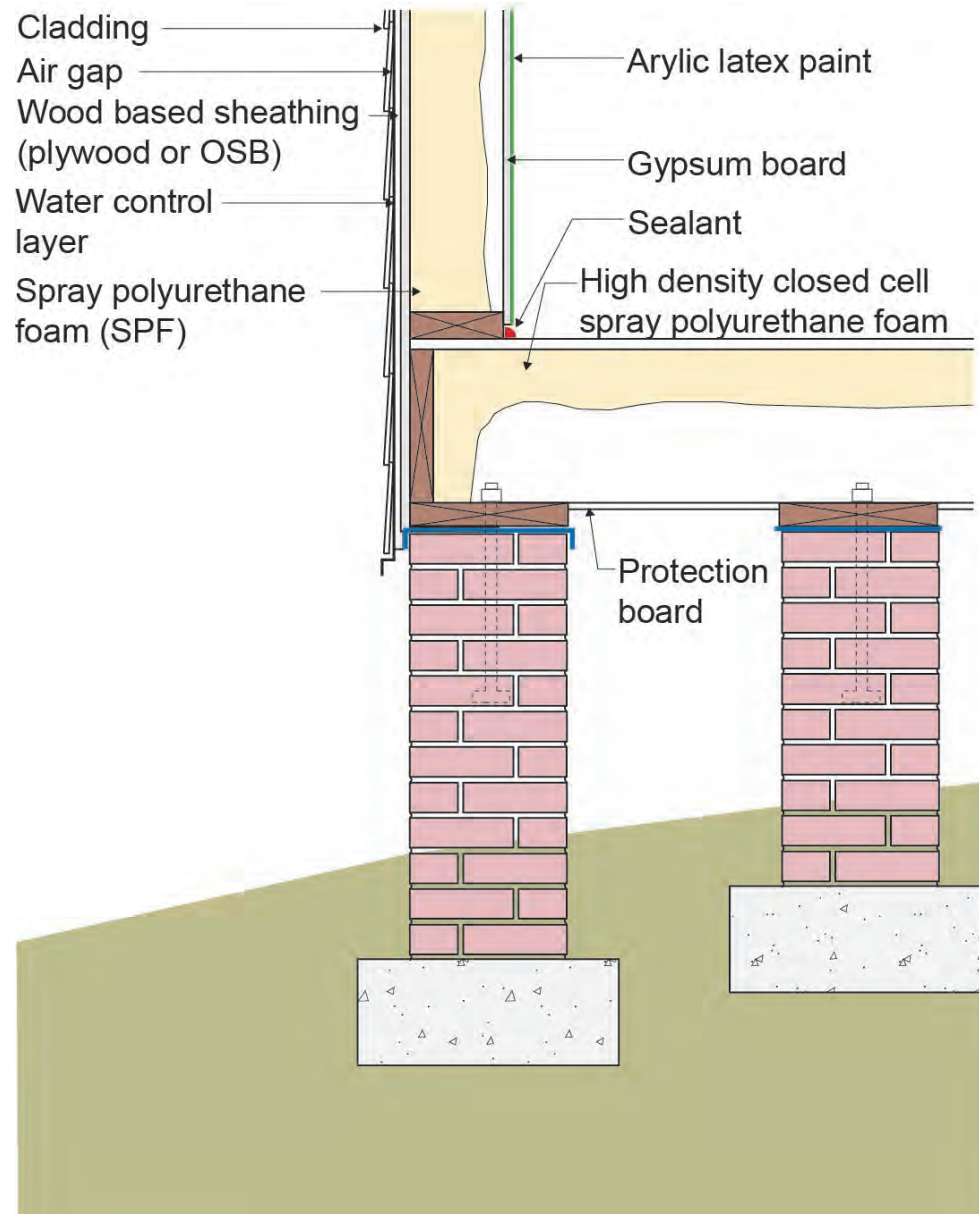



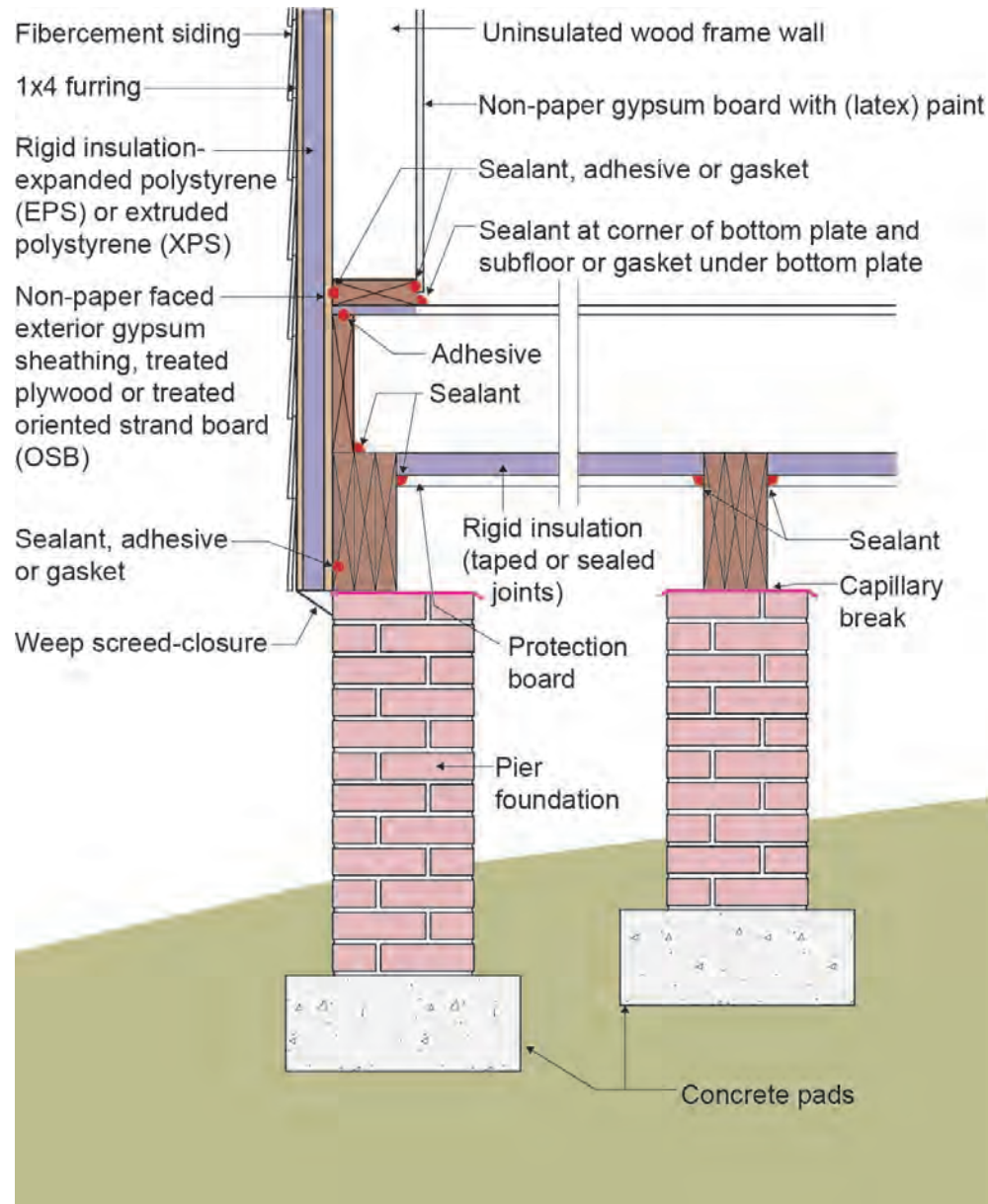

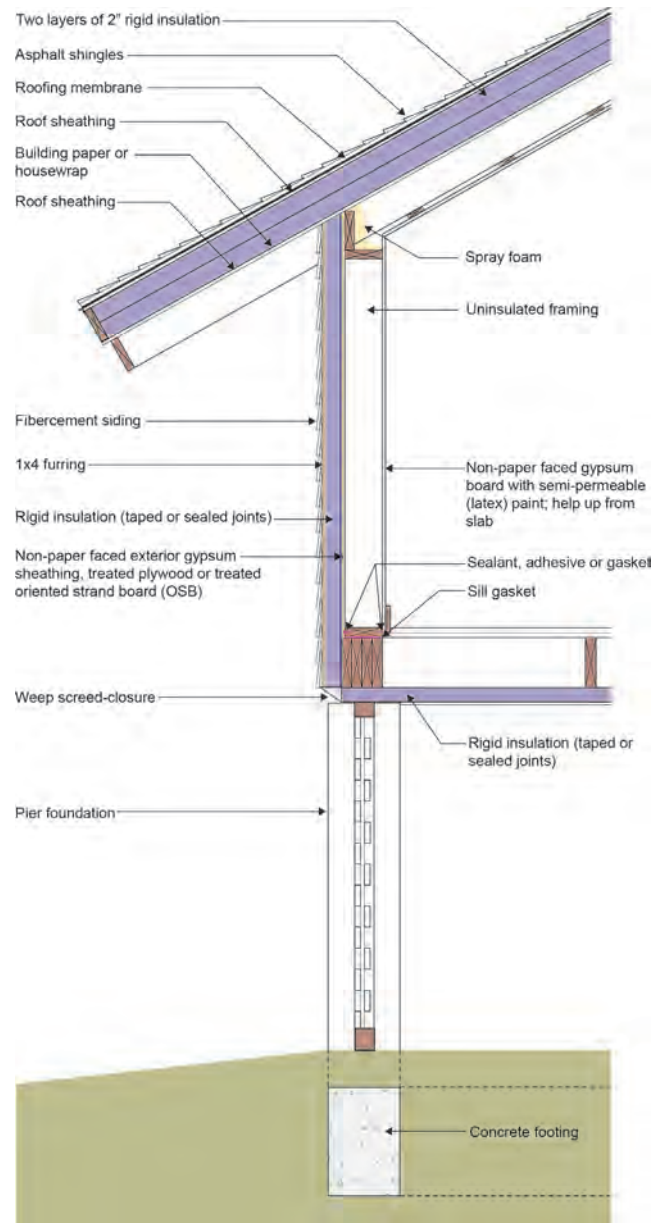

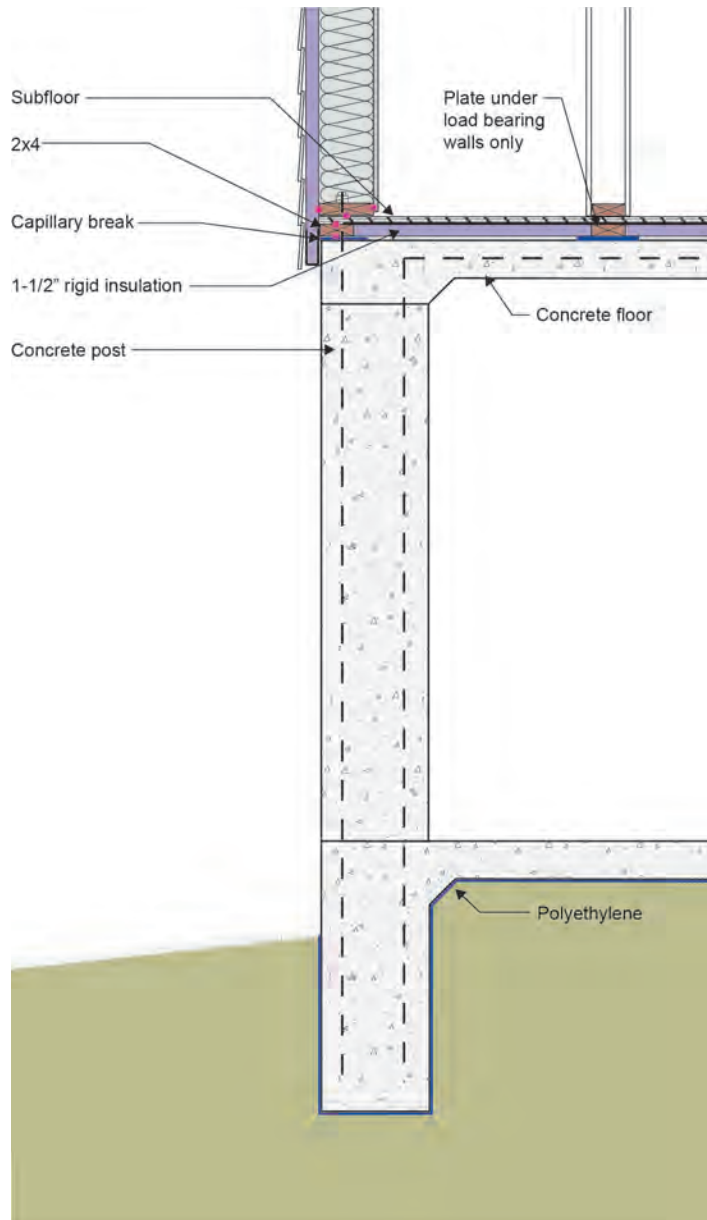

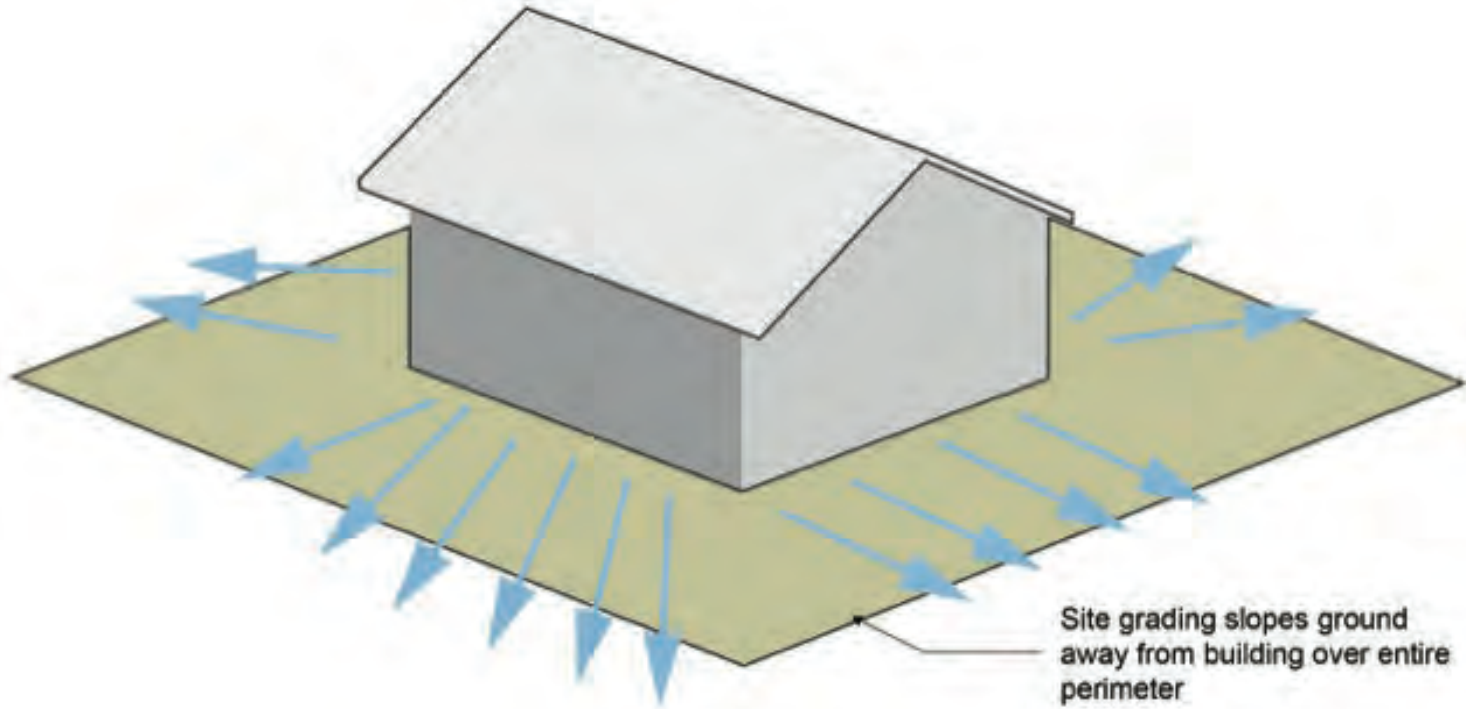

Site grading slopes ground away from building over entire perimeter

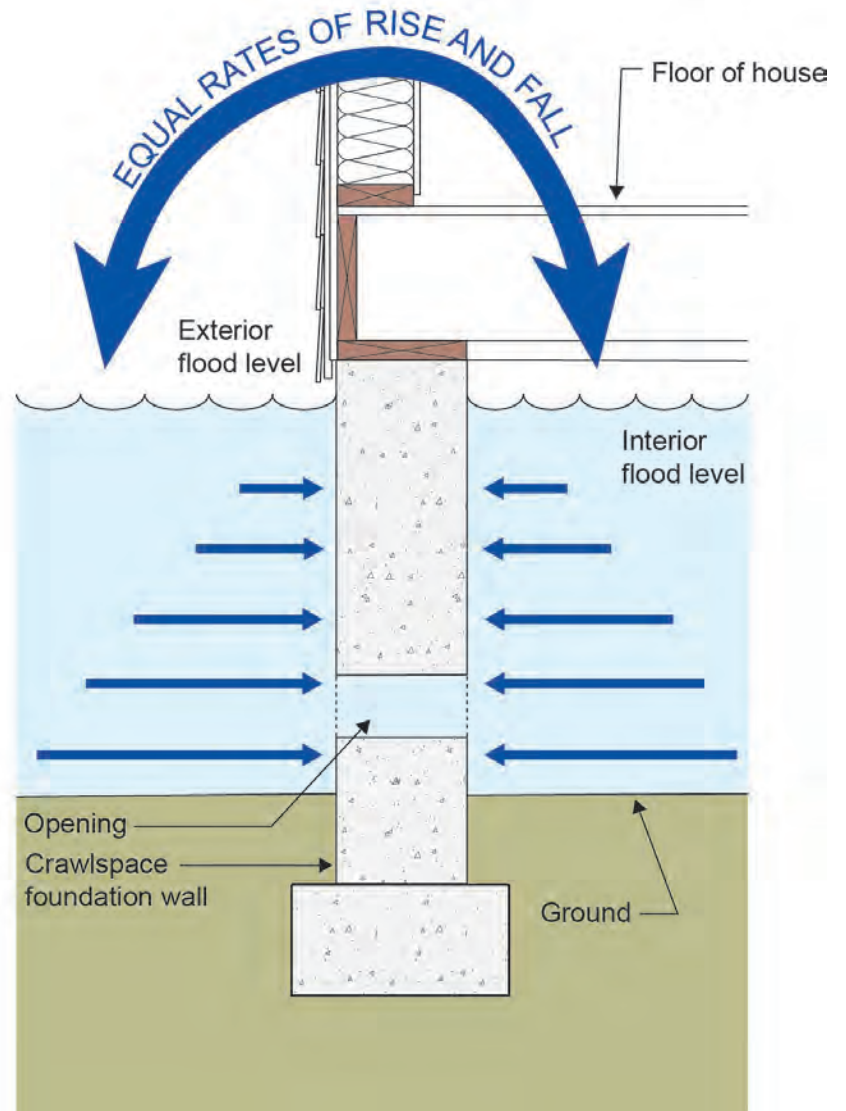
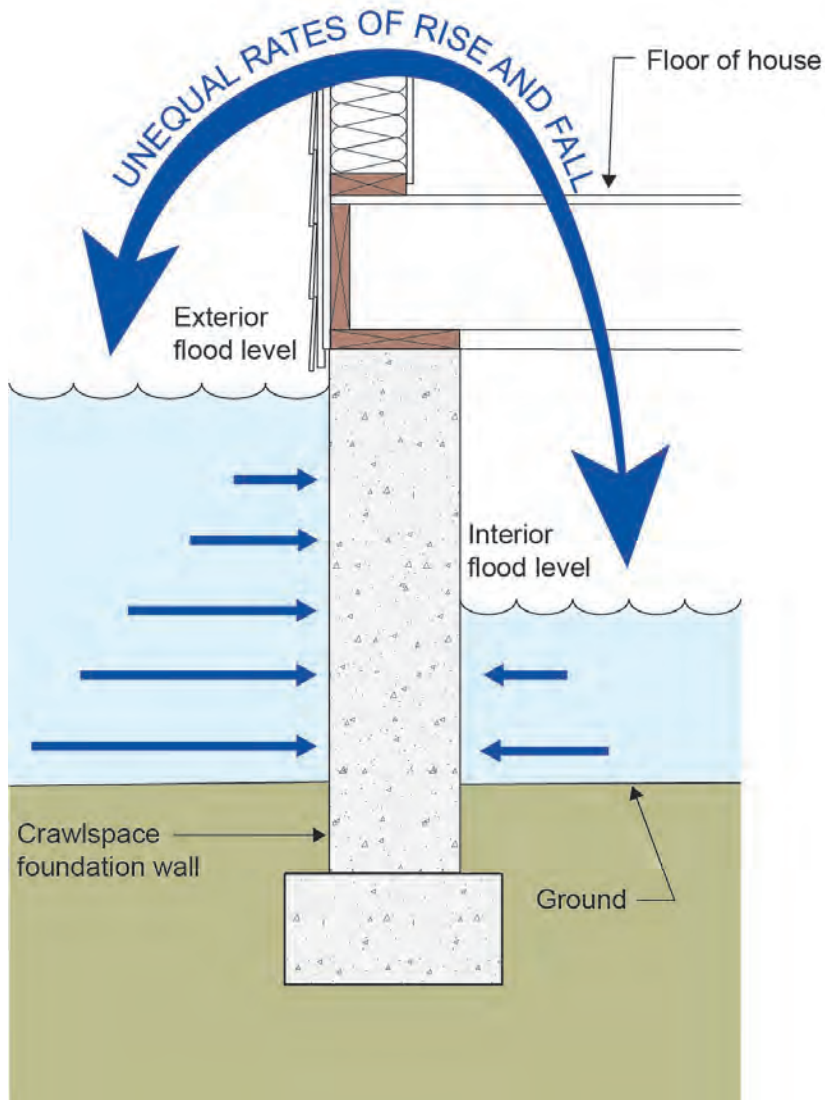

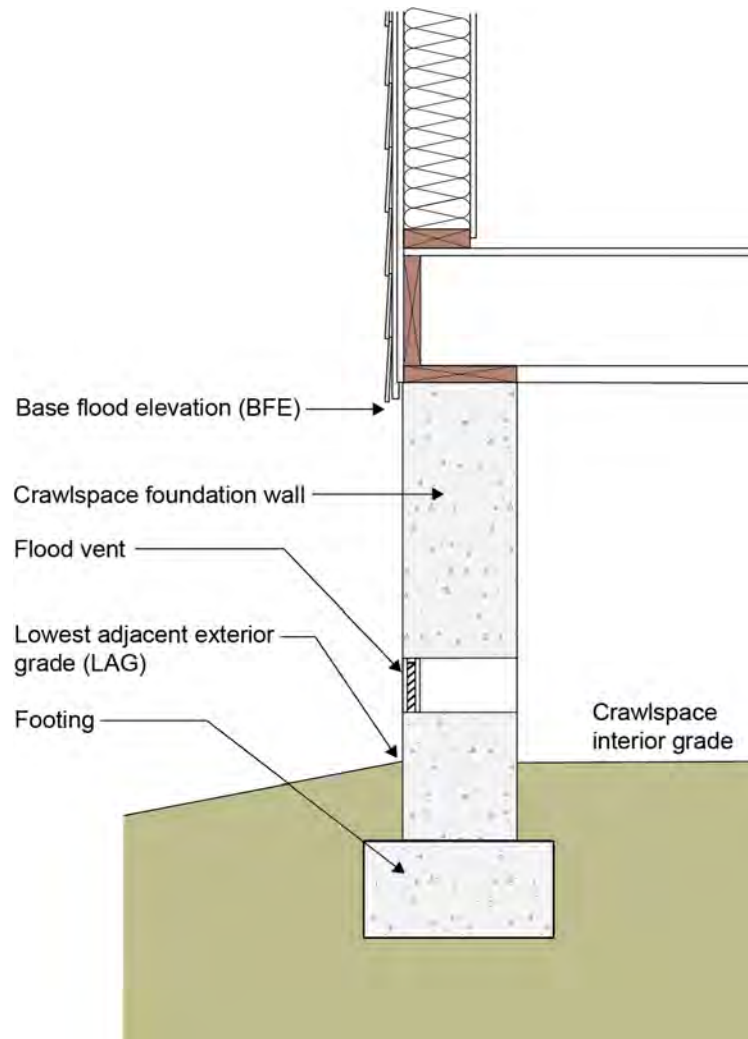

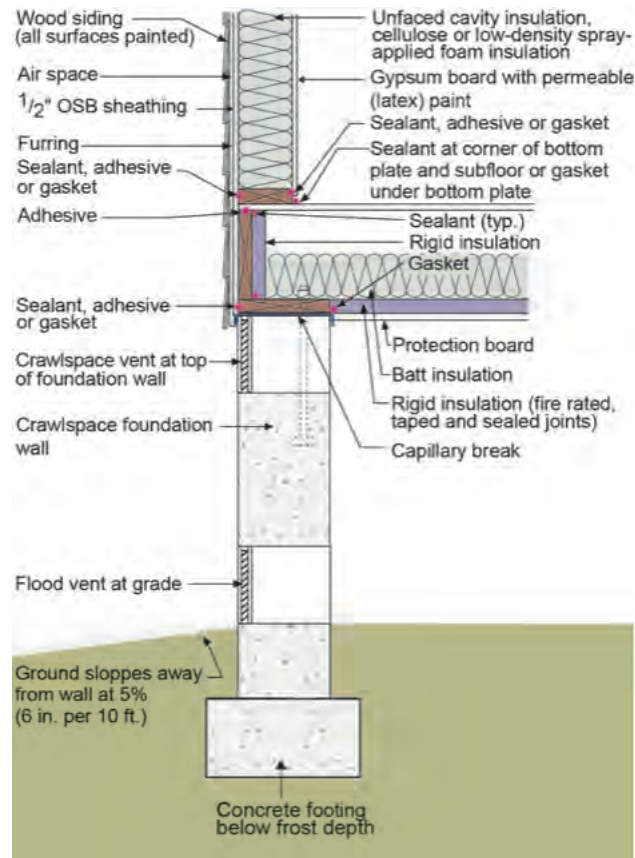

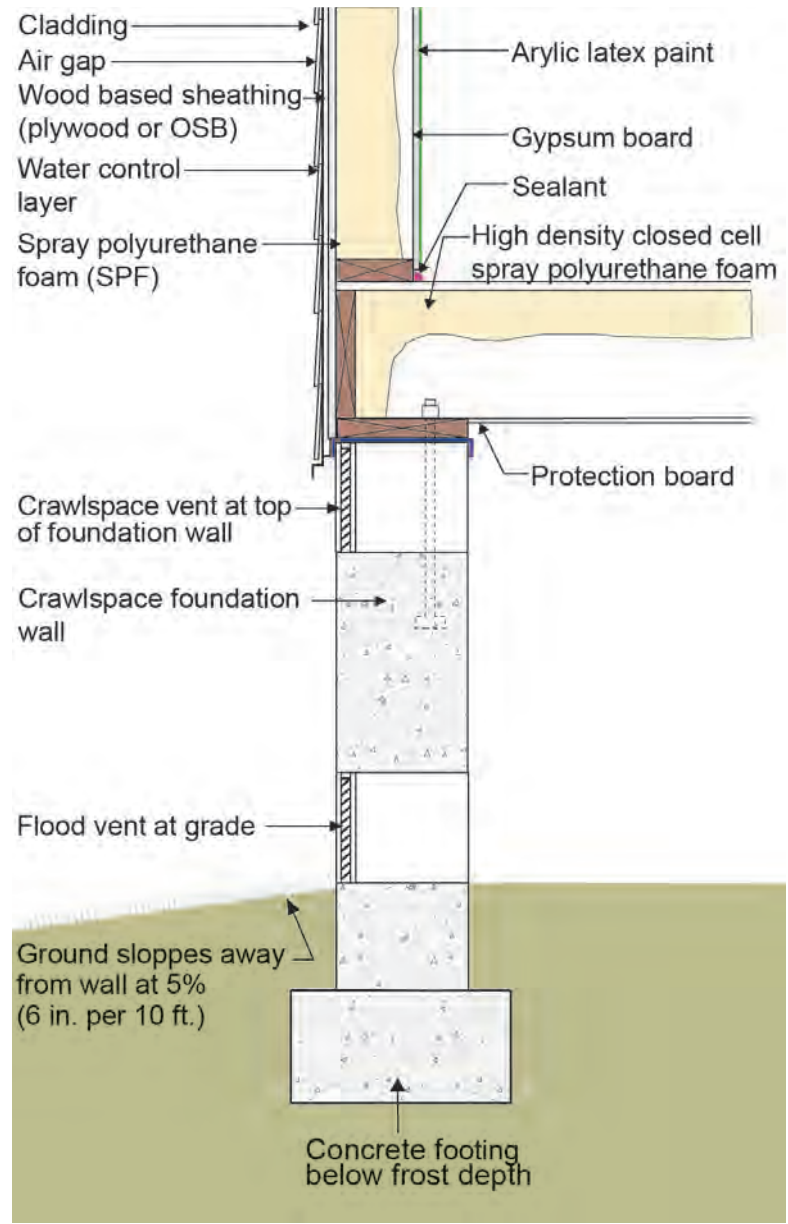

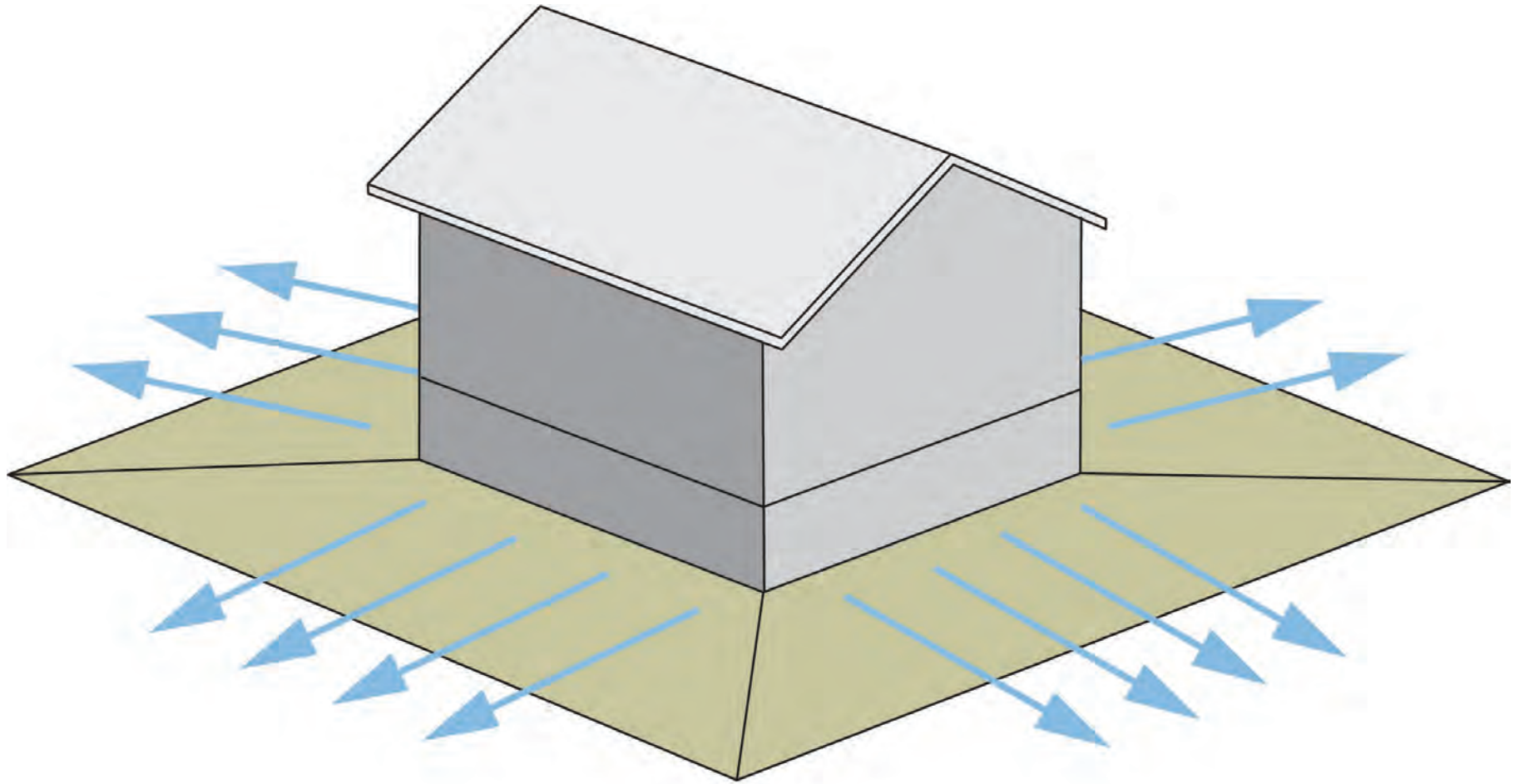

Raised Slab

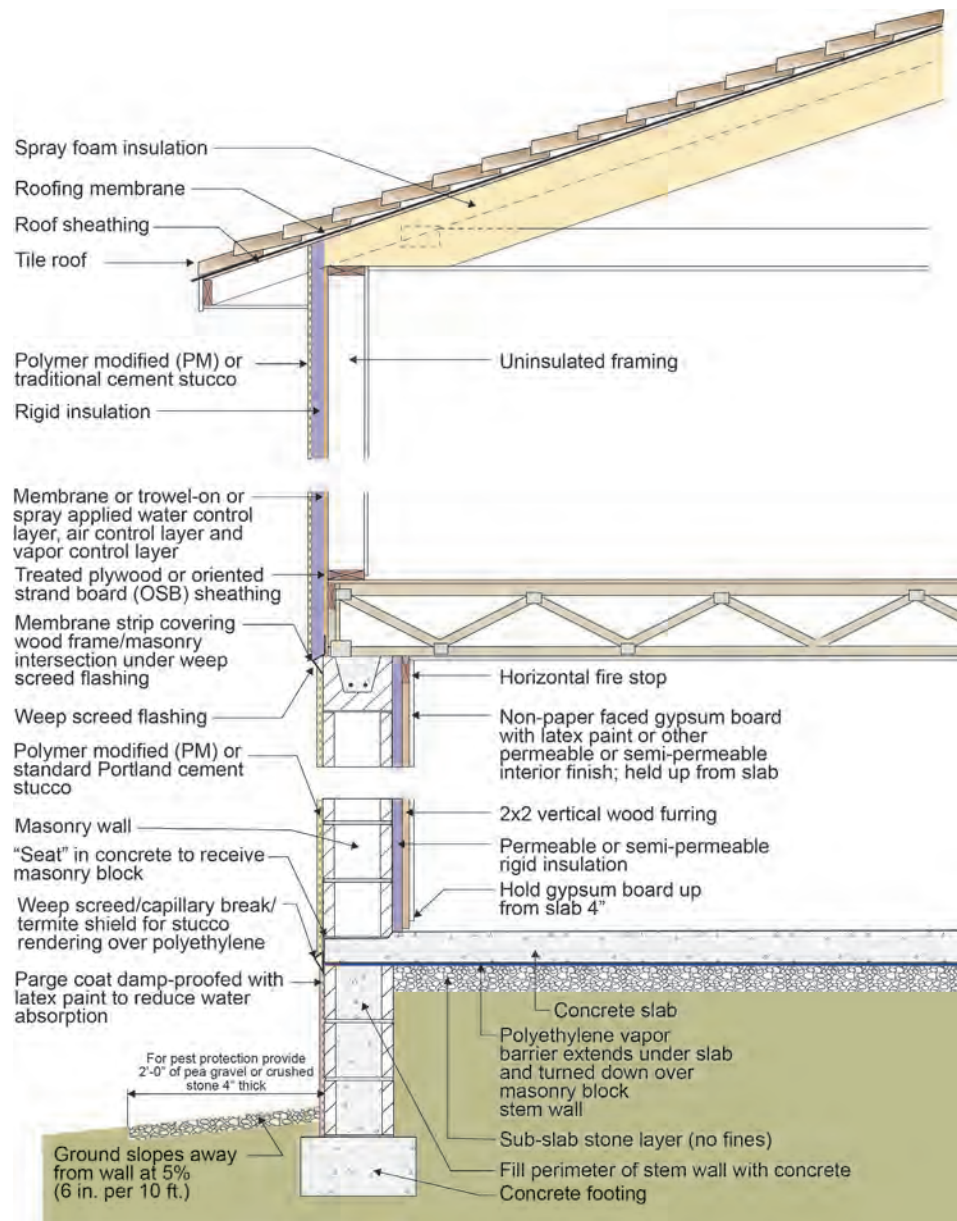

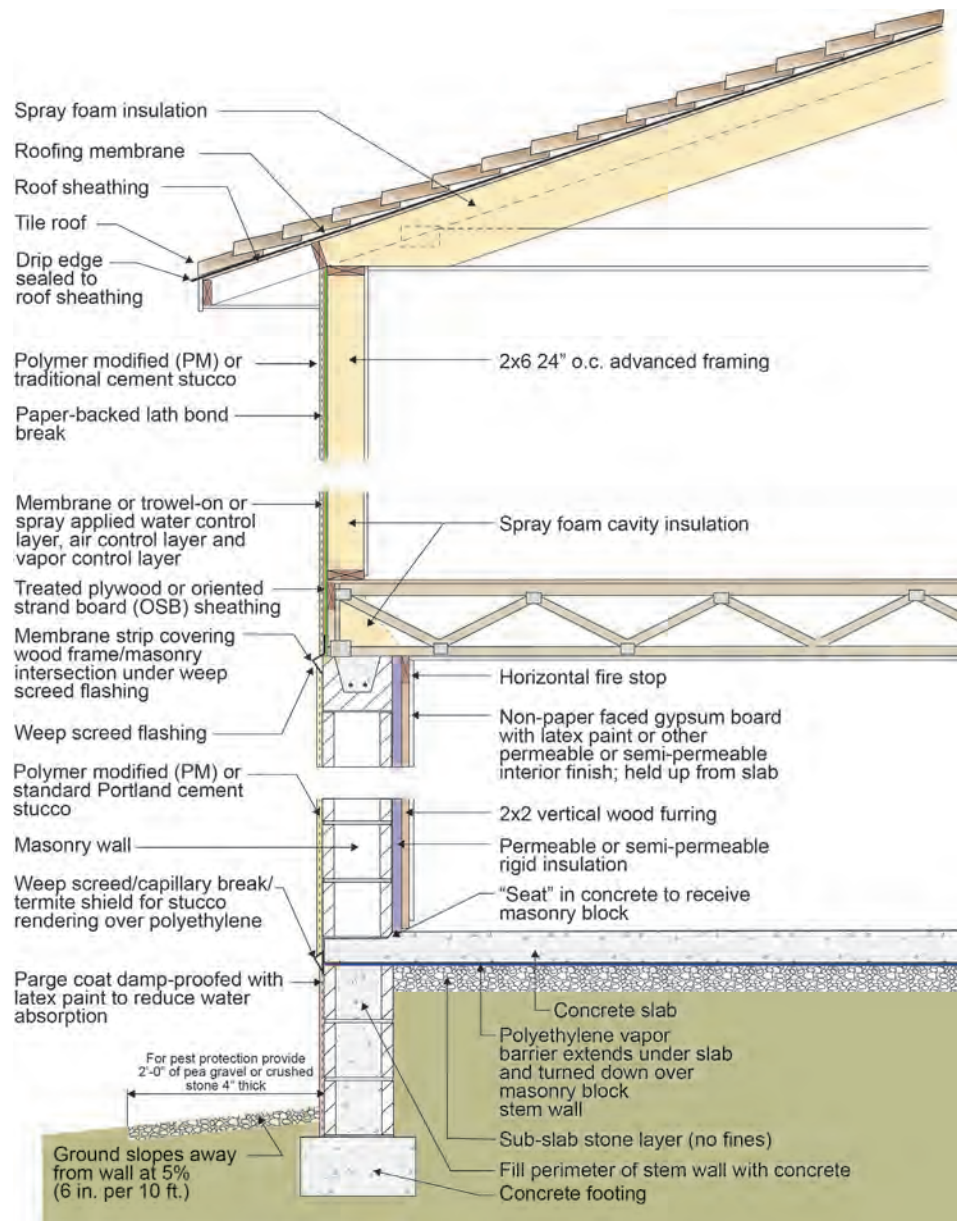

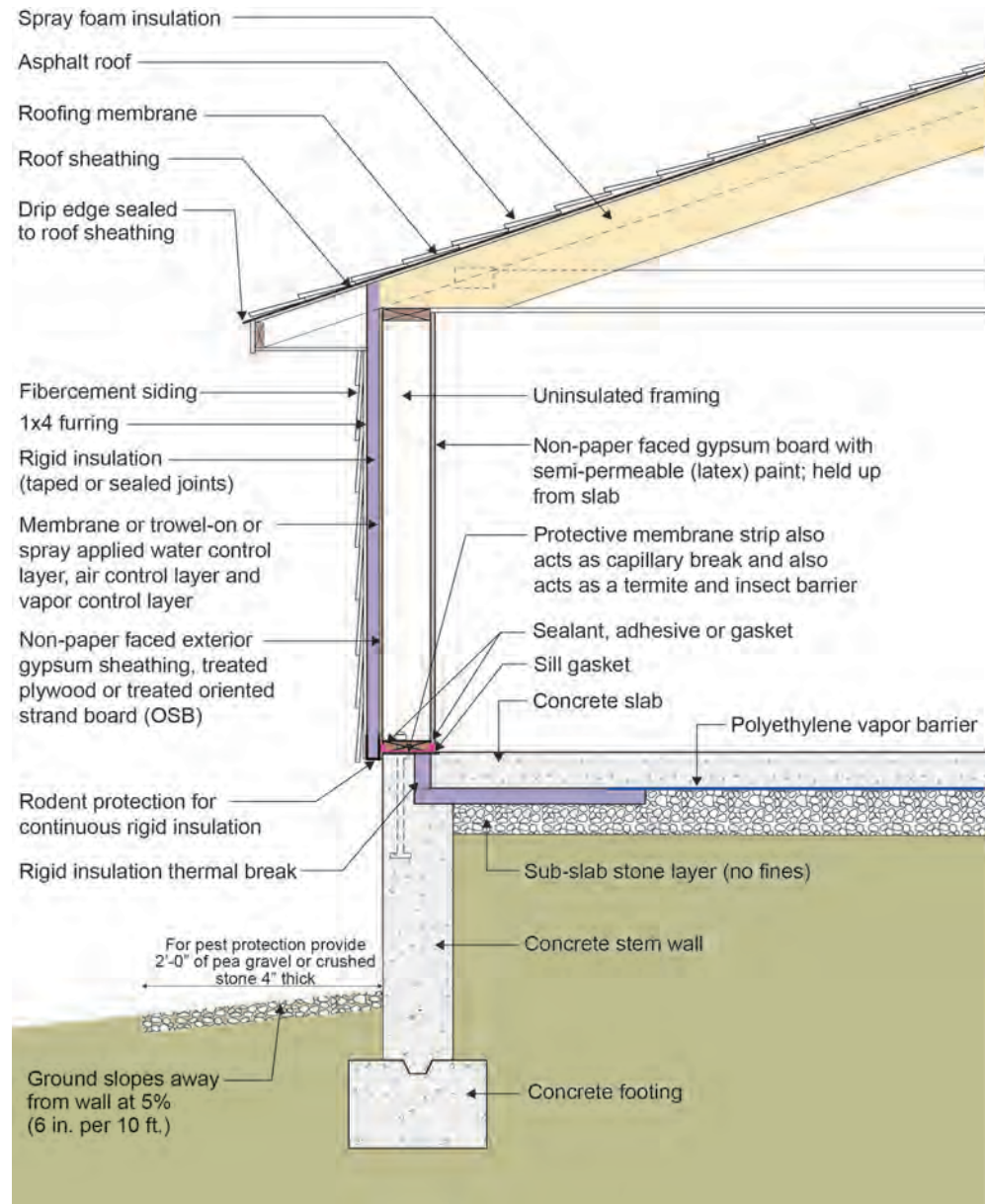

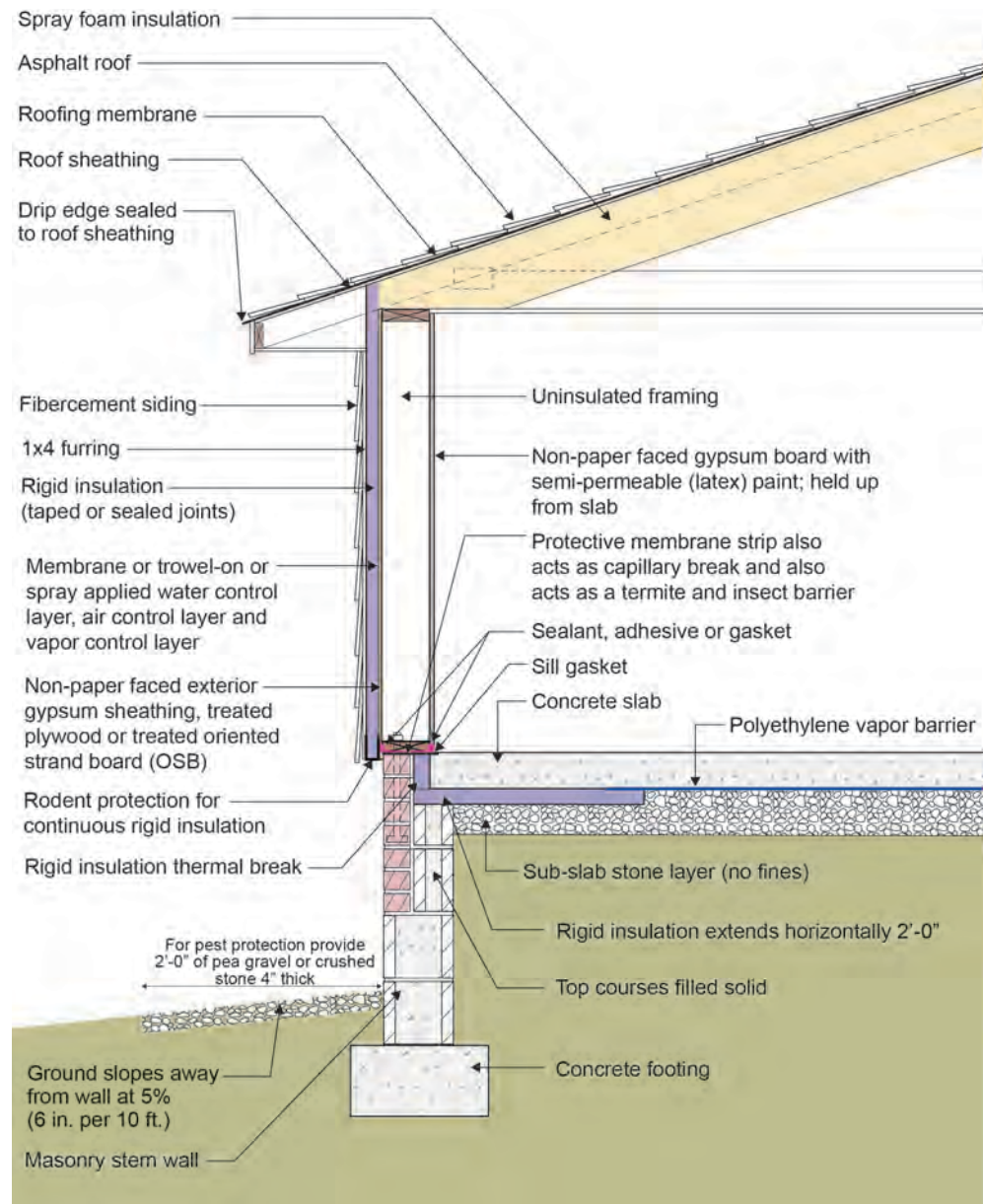

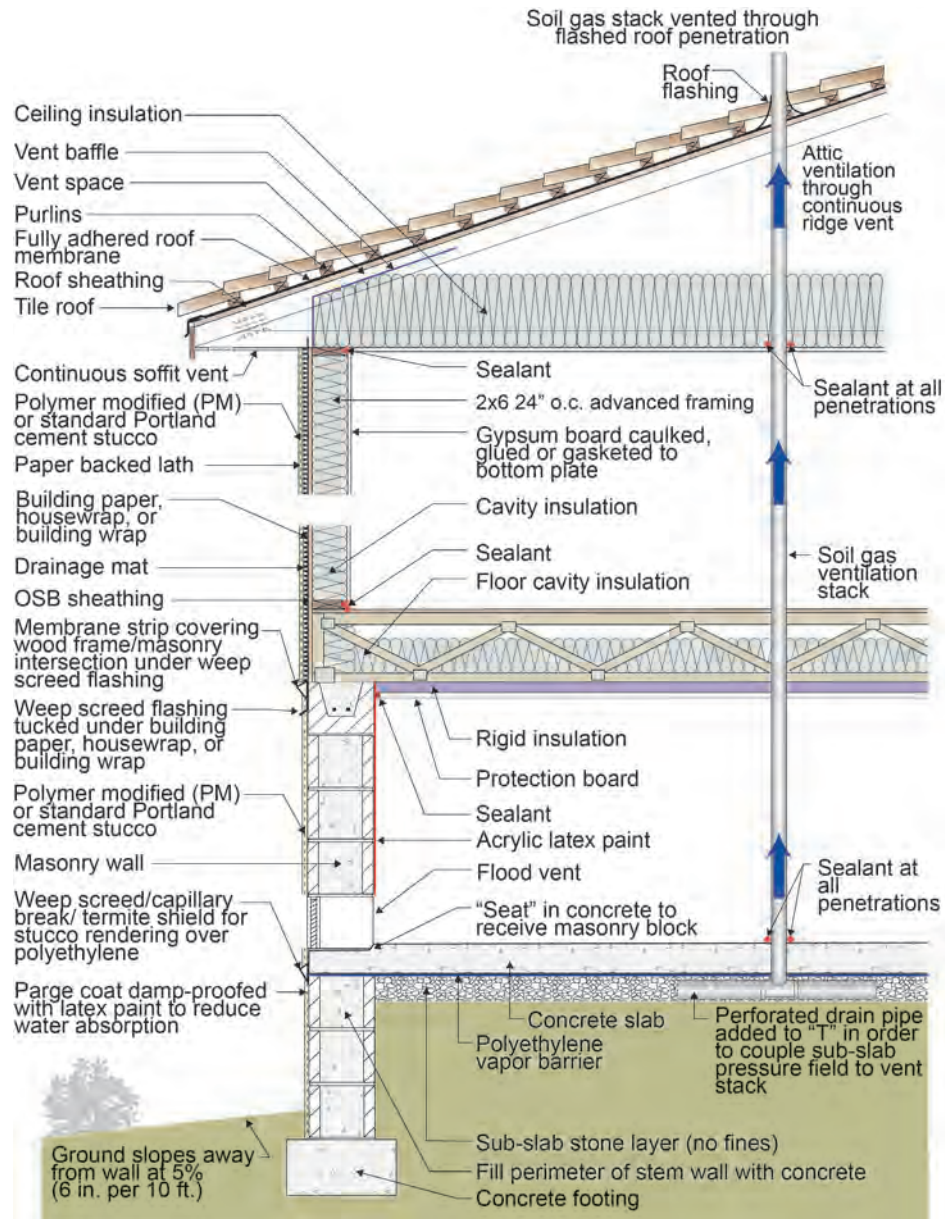



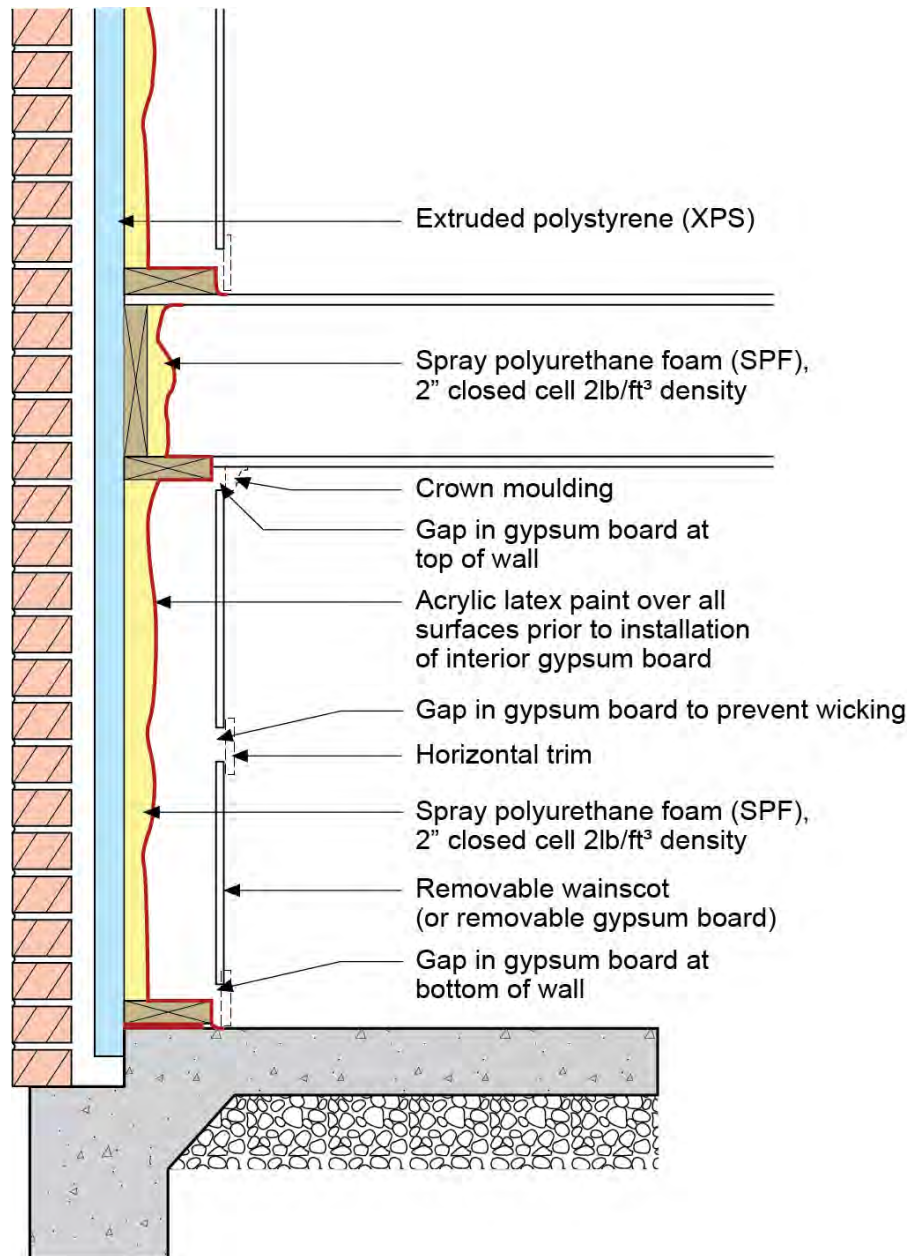

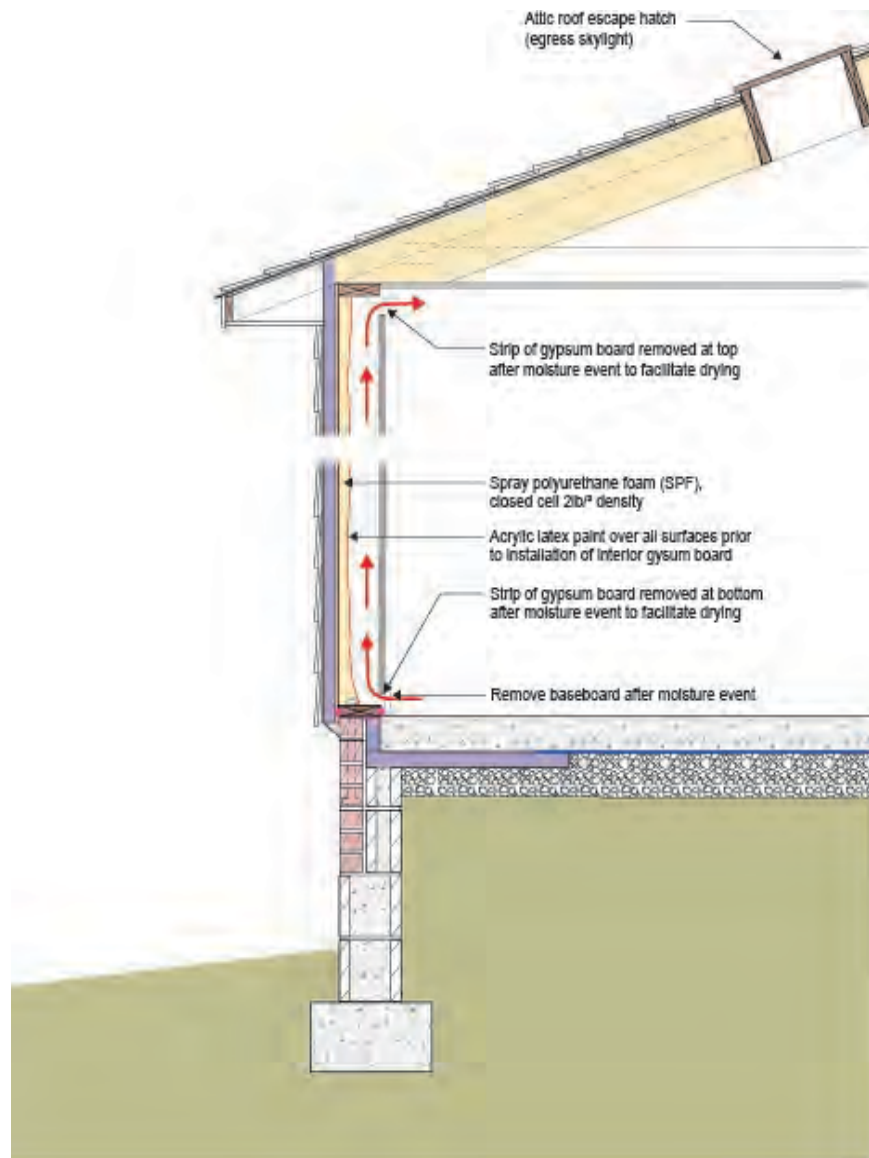

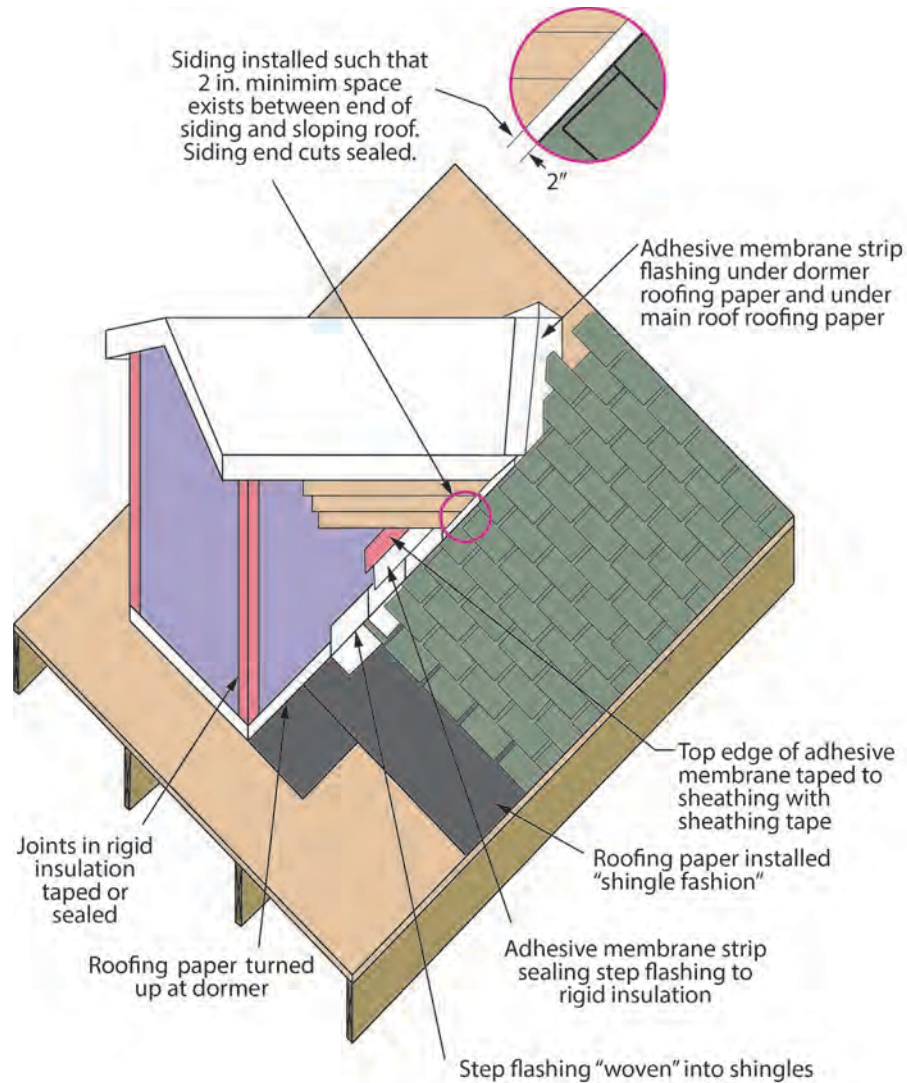

Note: Layering cut away in this figure shown for clarity, not as recommendation for installation sequencing

Pests

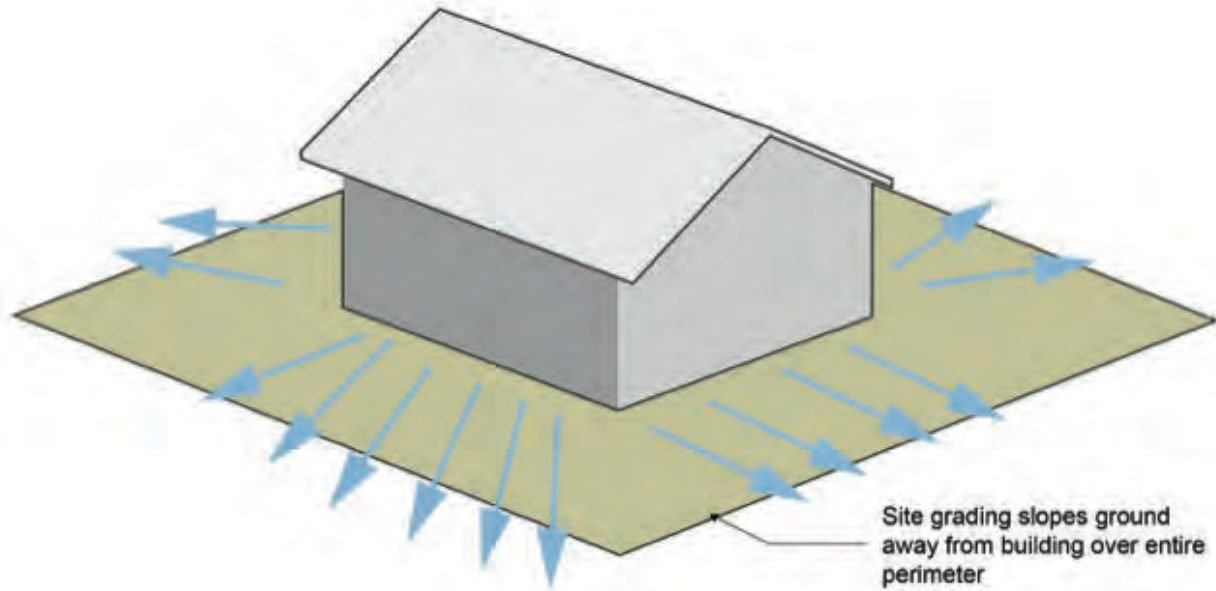

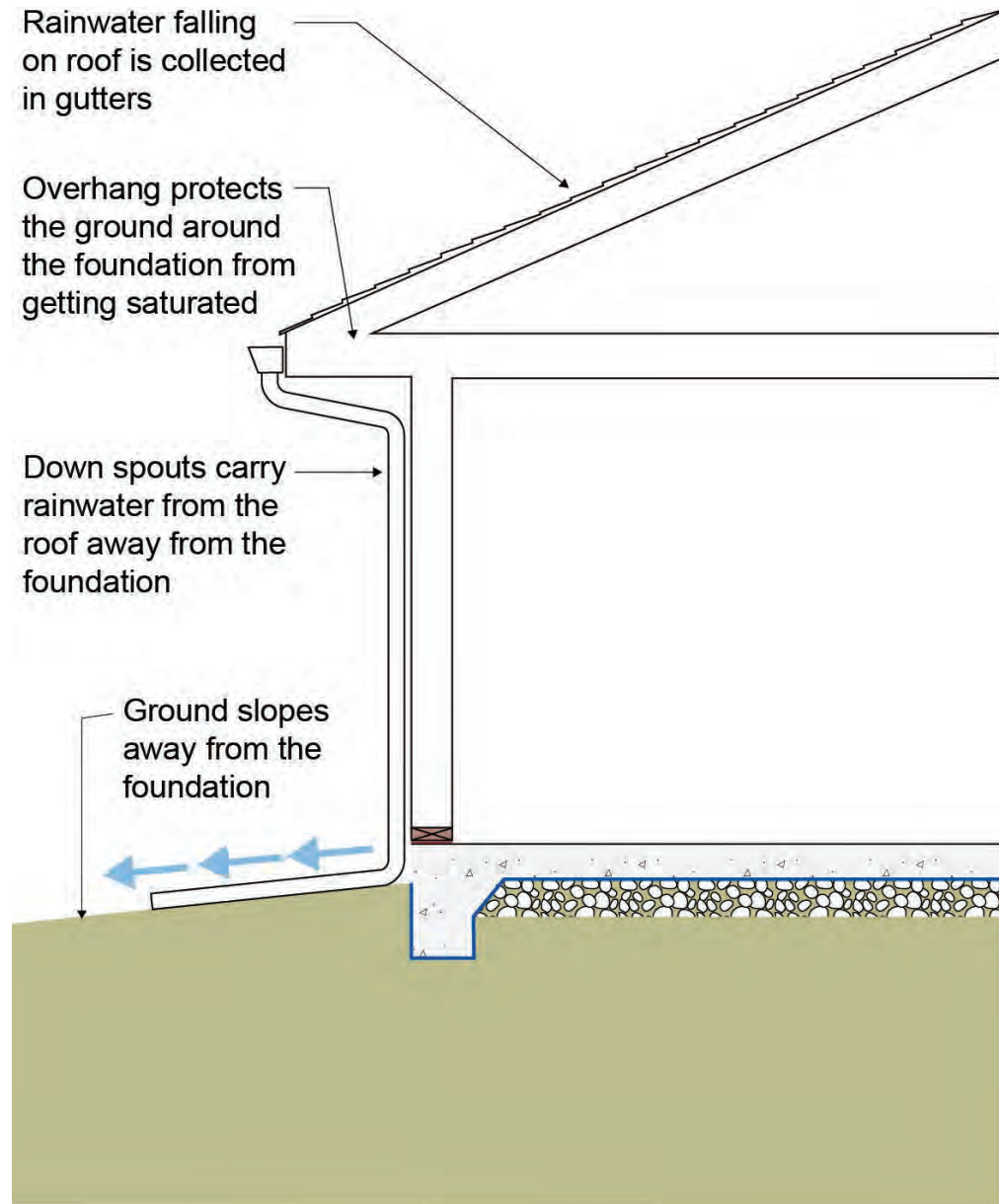

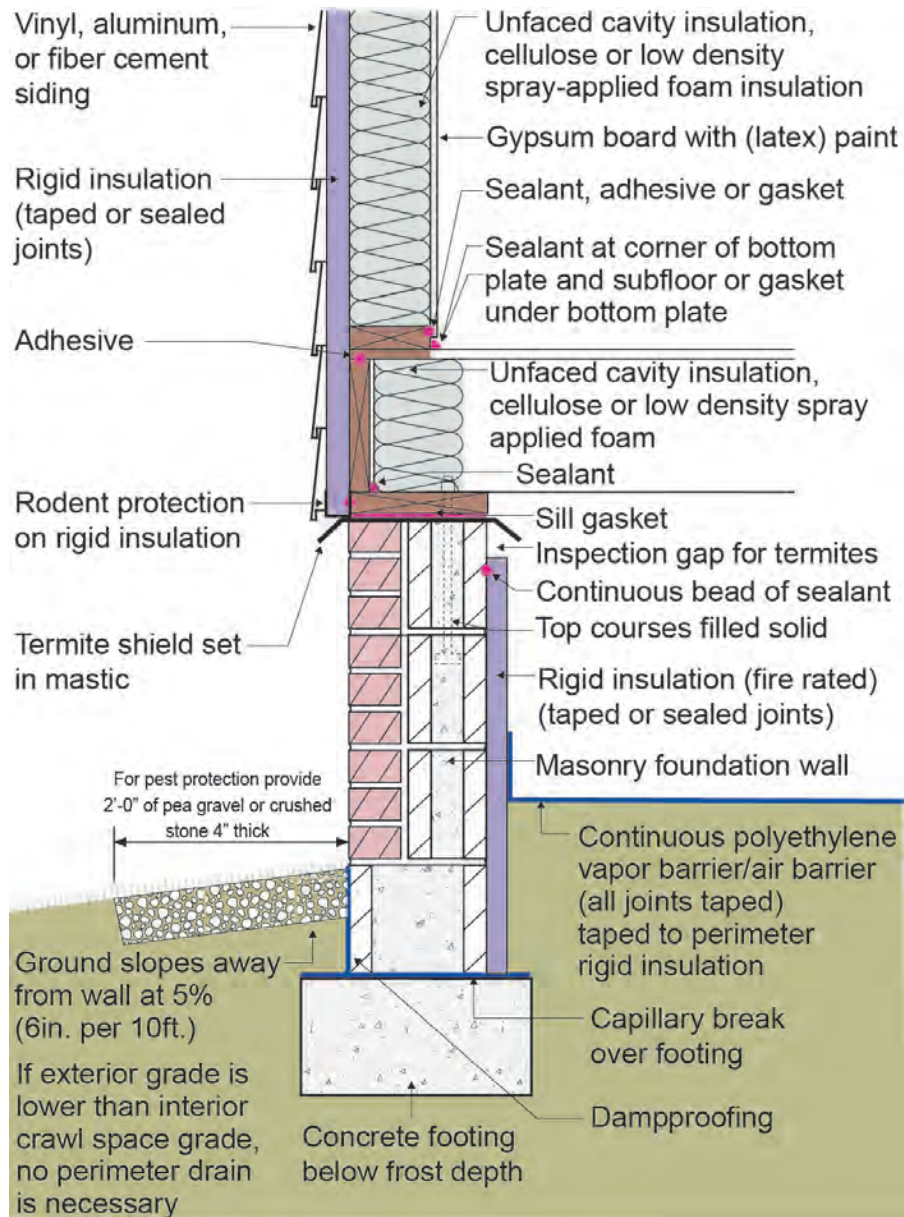

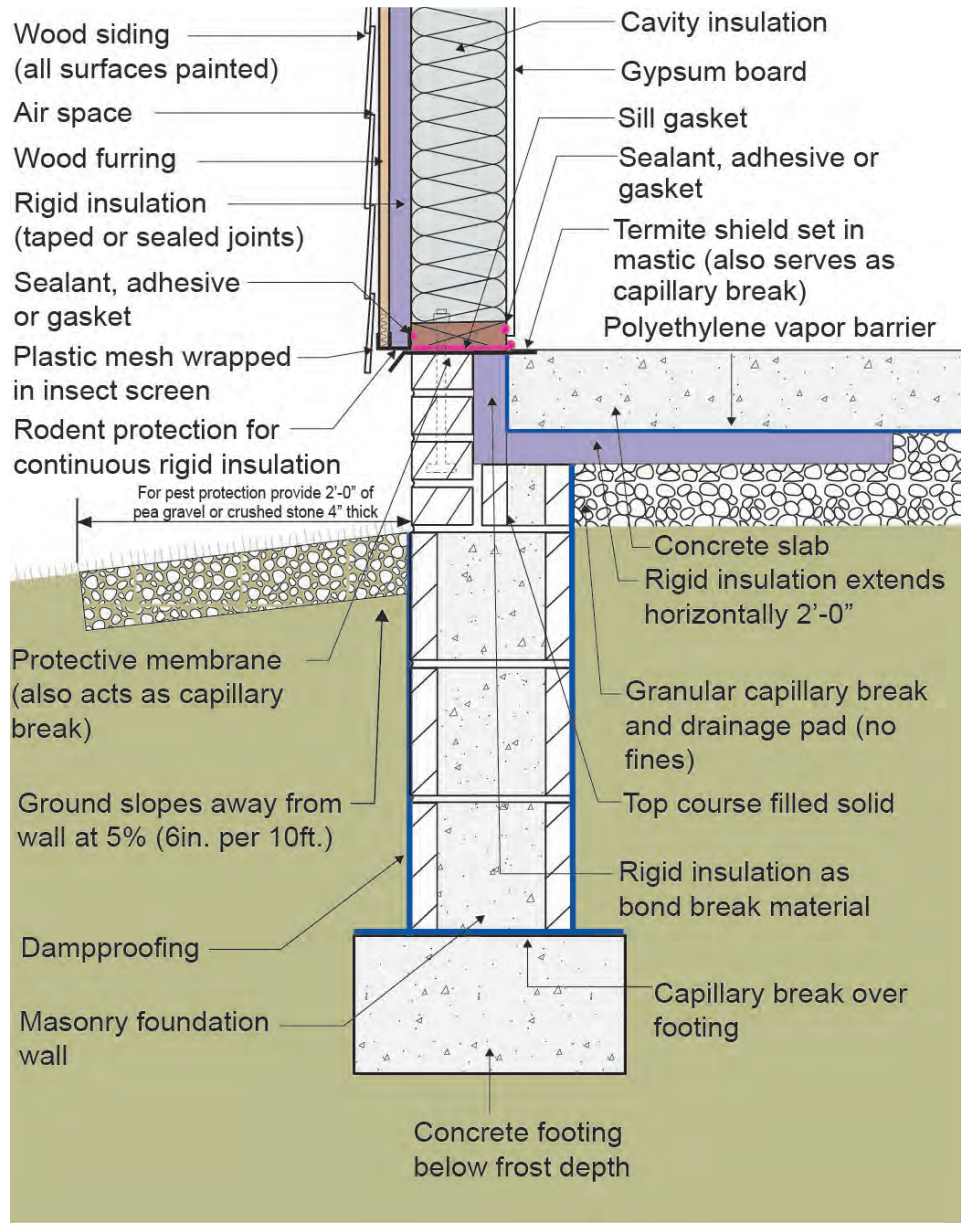

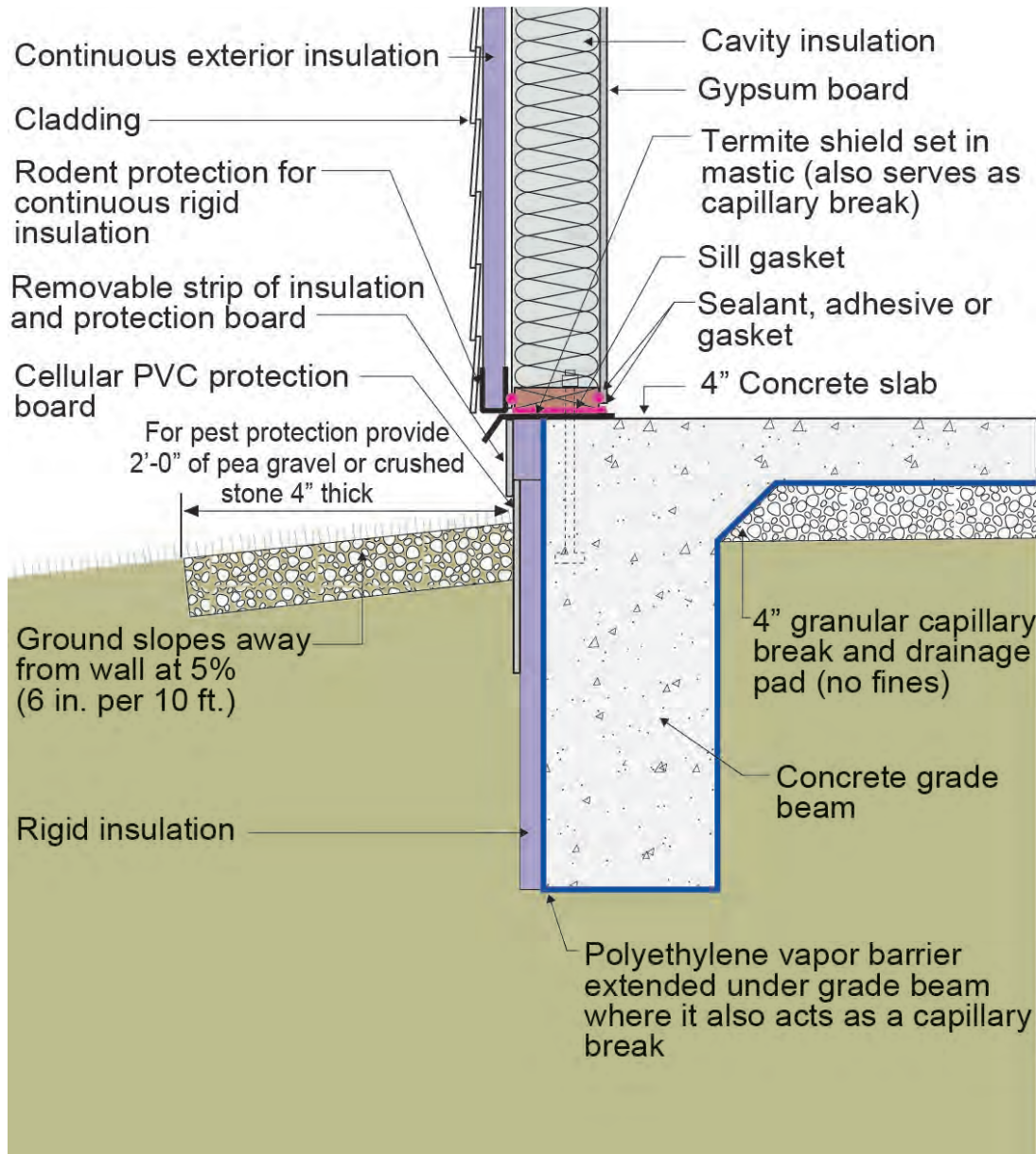







Fire

