

Joseph Lstiburek, Ph.D., P.Eng, ASHRAE Fellow

Building Science

Adventures In Building Science

www.buildingscience.com

What is a Building?

A Building is an Environmental Separator

- Control heat flow
- Control airflow
- Control water vapor flow
- Control rain
- Control ground water
- Control light and solar radiation
- Control noise and vibrations
- Control contaminants, environmental hazards and odors
- Control insects, rodents and vermin
- Control fire
- Provide strength and rigidity
- Be durable
- Be aesthetically pleasing
- Be economical

Arrhenius Equation

For Every 10 Degree K Rise
Reaction Rate Doubles

$$k = Ae^{-E_a/(RT)}$$

Damage Functions

Water

Heat

Ultra-violet Radiation

2nd Law of Thermodynamics

Heat Flow Is From Warm To Cold

Moisture Flow Is From Warm To Cold

Moisture Flow Is From More To Less

Air Flow Is From A Higher Pressure to a
Lower Pressure

Gravity Acts Down

Moisture Flow Is From Warm To Cold
Moisture Flow Is From More To Less

Moisture Flow Is From Warm To Cold
Moisture Flow Is From More To Less

Thermal Gradient – Thermal Diffusion
Concentration Gradient – Molecular Diffusion

Moisture Flow Is From Warm To Cold
Moisture Flow Is From More To Less

Thermal Gradient – Thermal Diffusion
Concentration Gradient – Molecular Diffusion

Vapor Diffusion

Thermodynamic Potential



PSYCHROMETRIC CHART

NORMAL TEMPERATURES

SI METRIC UNITS

Barometric Pressure 101.325 kPa

SEA LEVEL

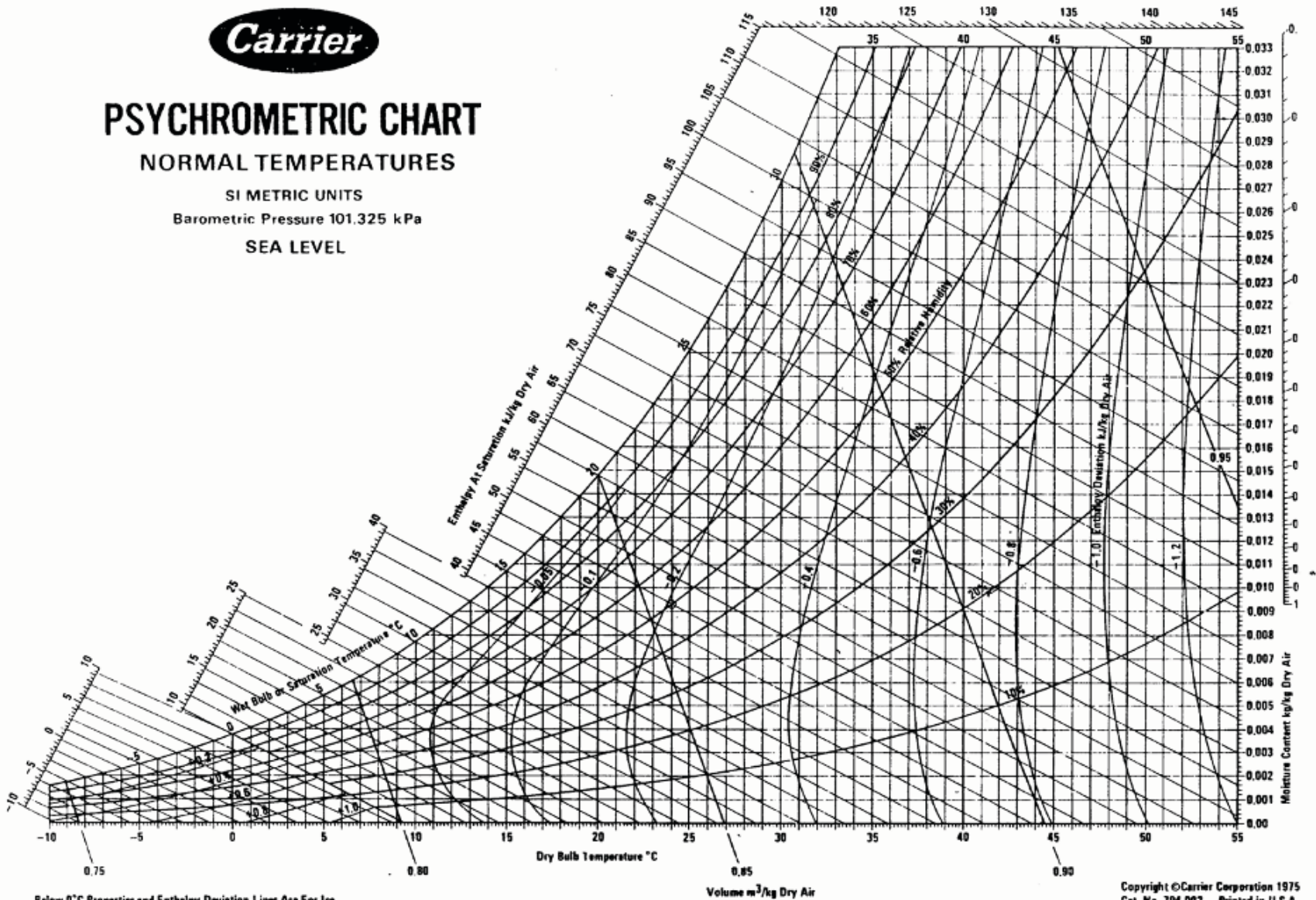

Below 0°C Properties and Enthalpy Deviation Lines Are For Ice

Copyright ©Carrier Corporation 1975
Cat. No. 794 002 Printed in U.S.A.



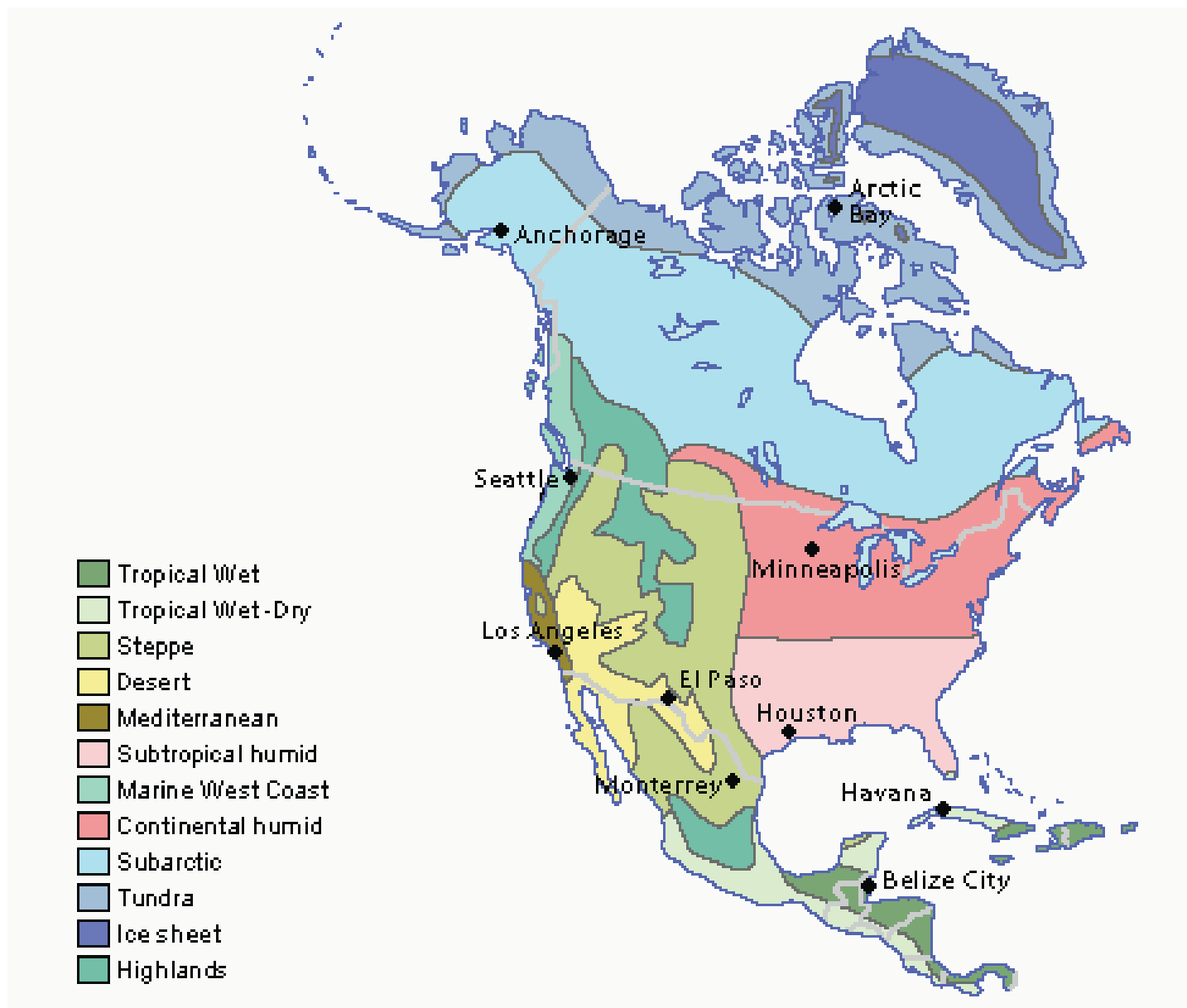

Map of DOE's Proposed Climate Zones

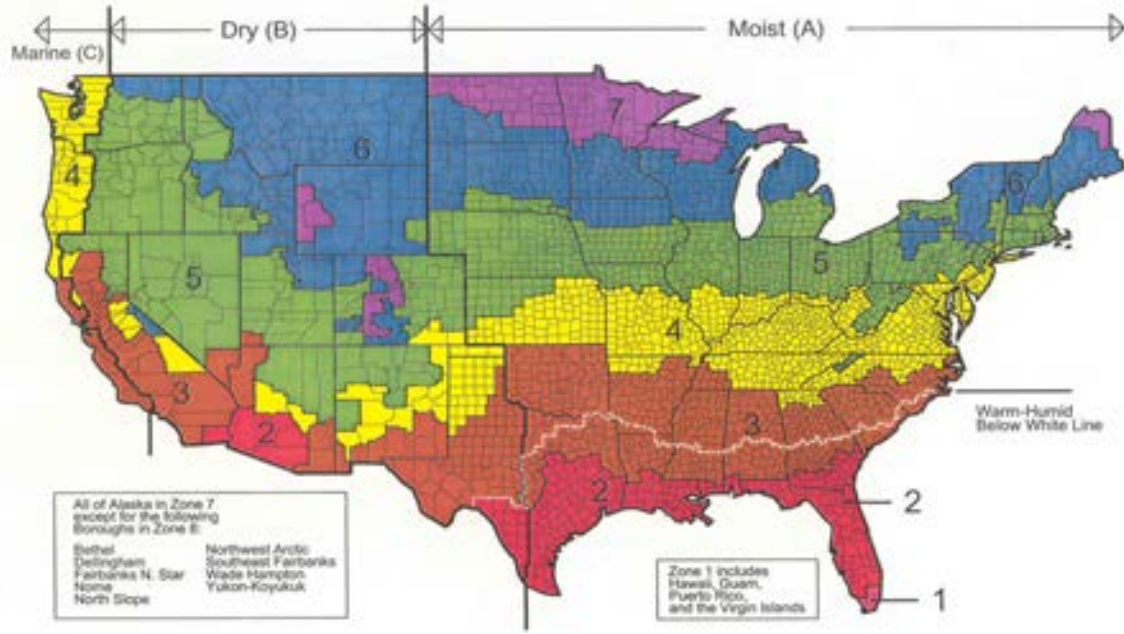

March 24, 2003



Exposure

Extreme	Over 60"
High	40" - 60"
Moderate	20" - 40"
Low	Under 20"

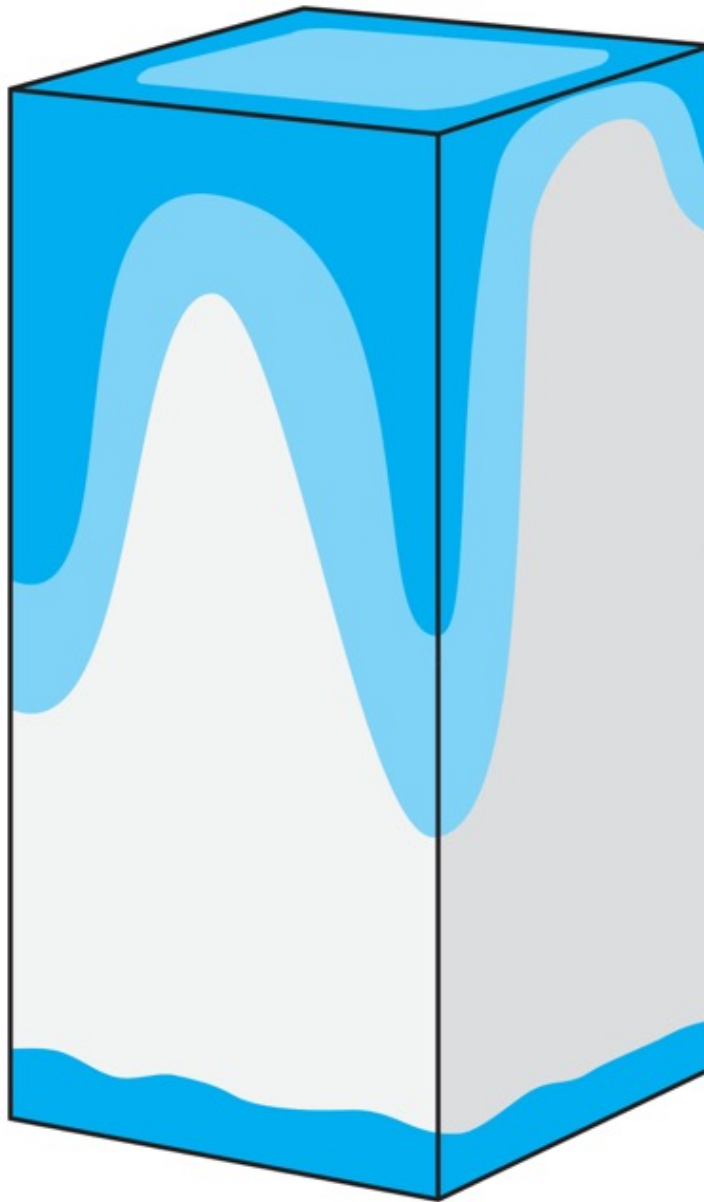

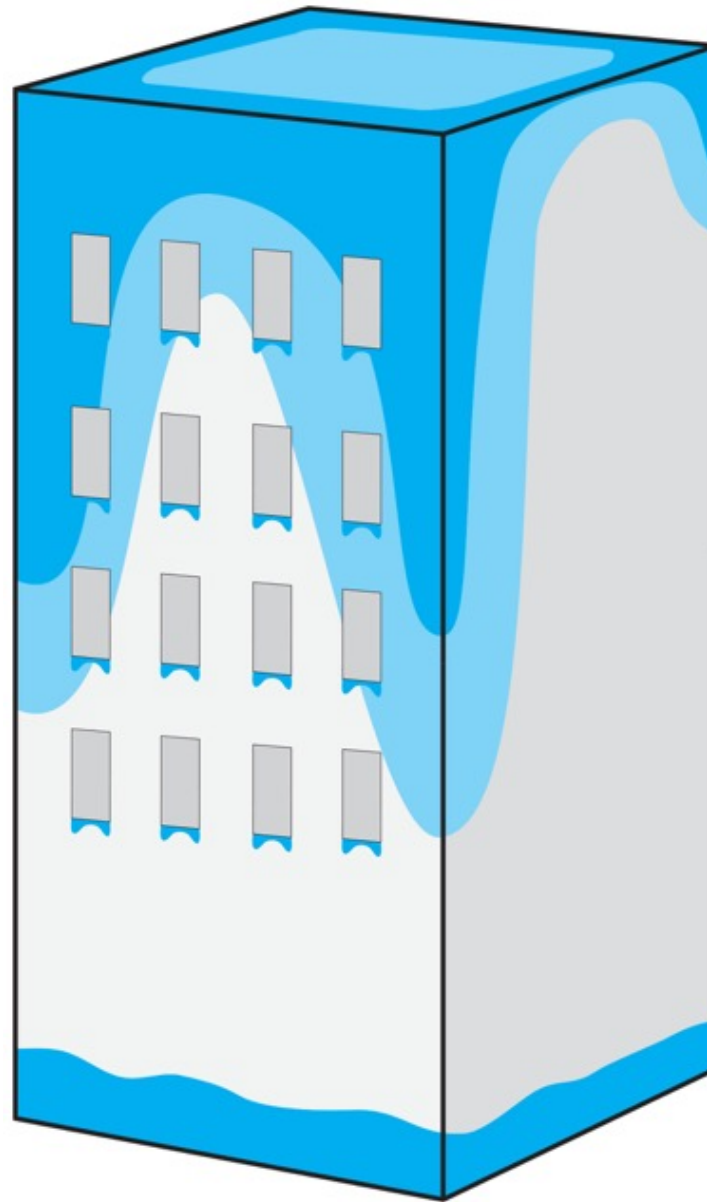

Water Control Layer

Air Control Layer

Vapor Control Layer

Thermal Control Layer

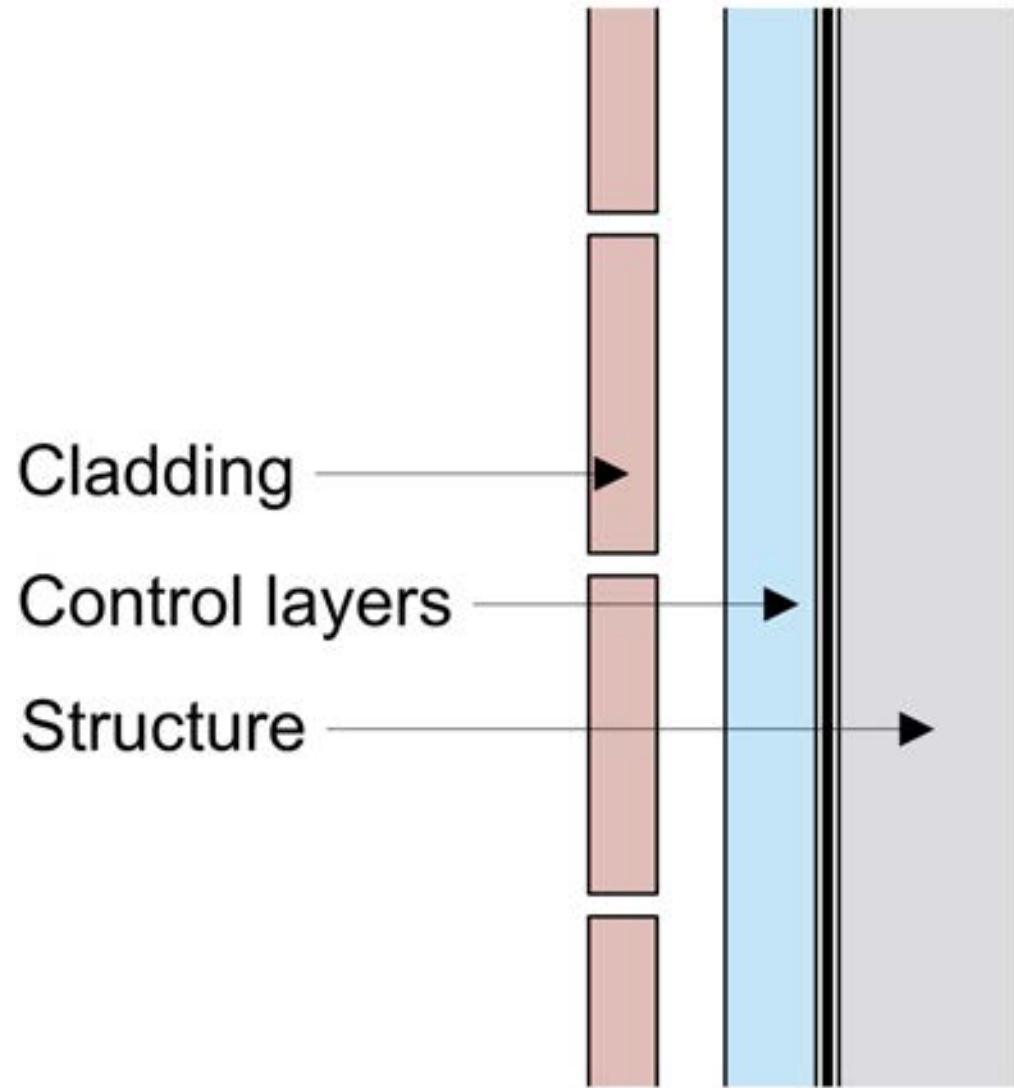

Wall

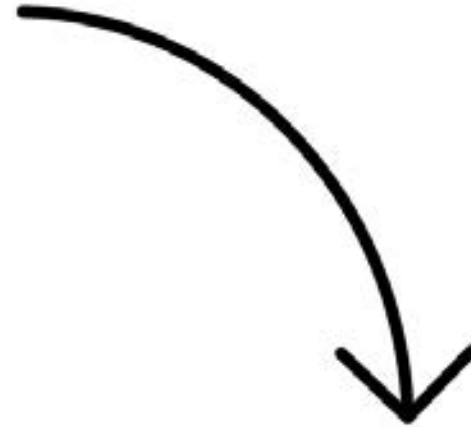
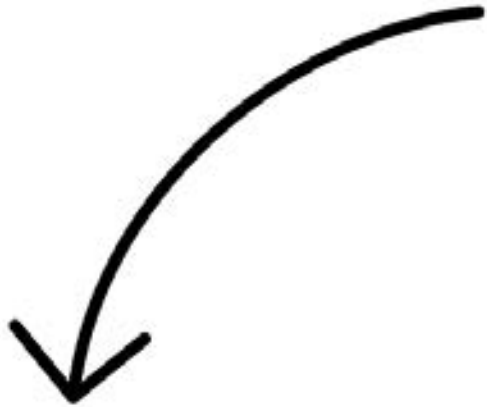

Slab



Roof

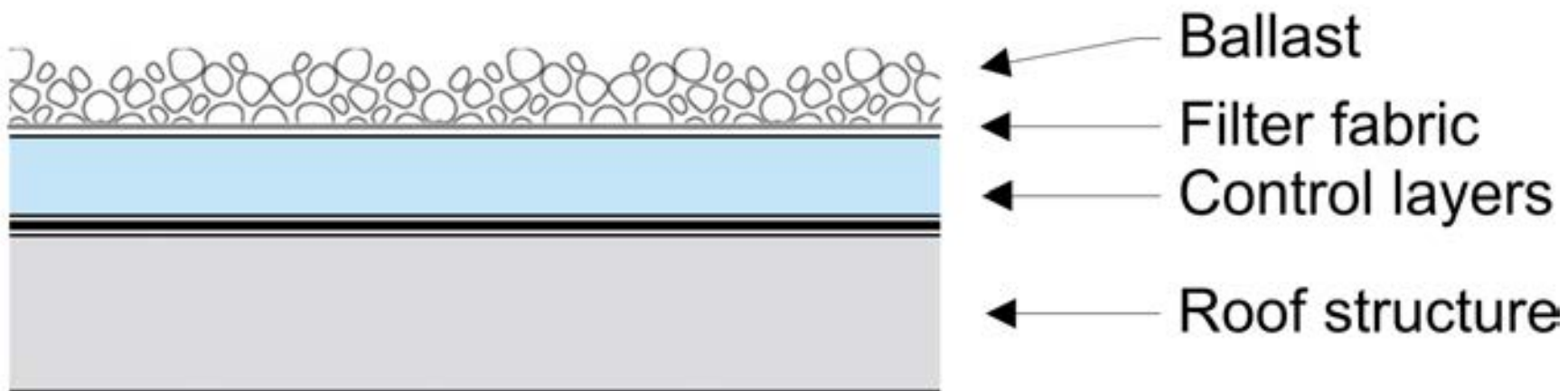

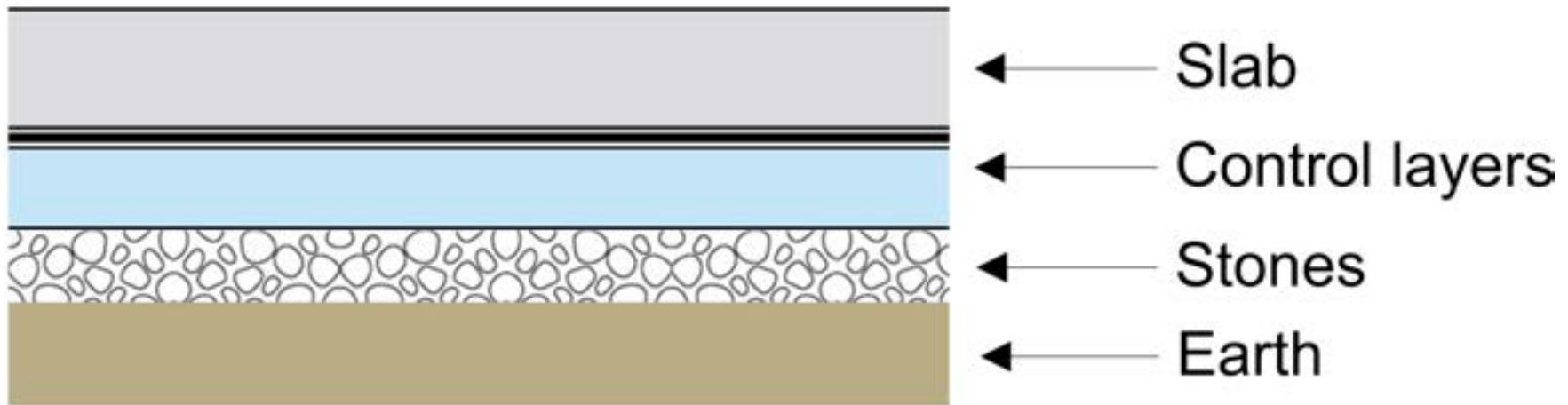

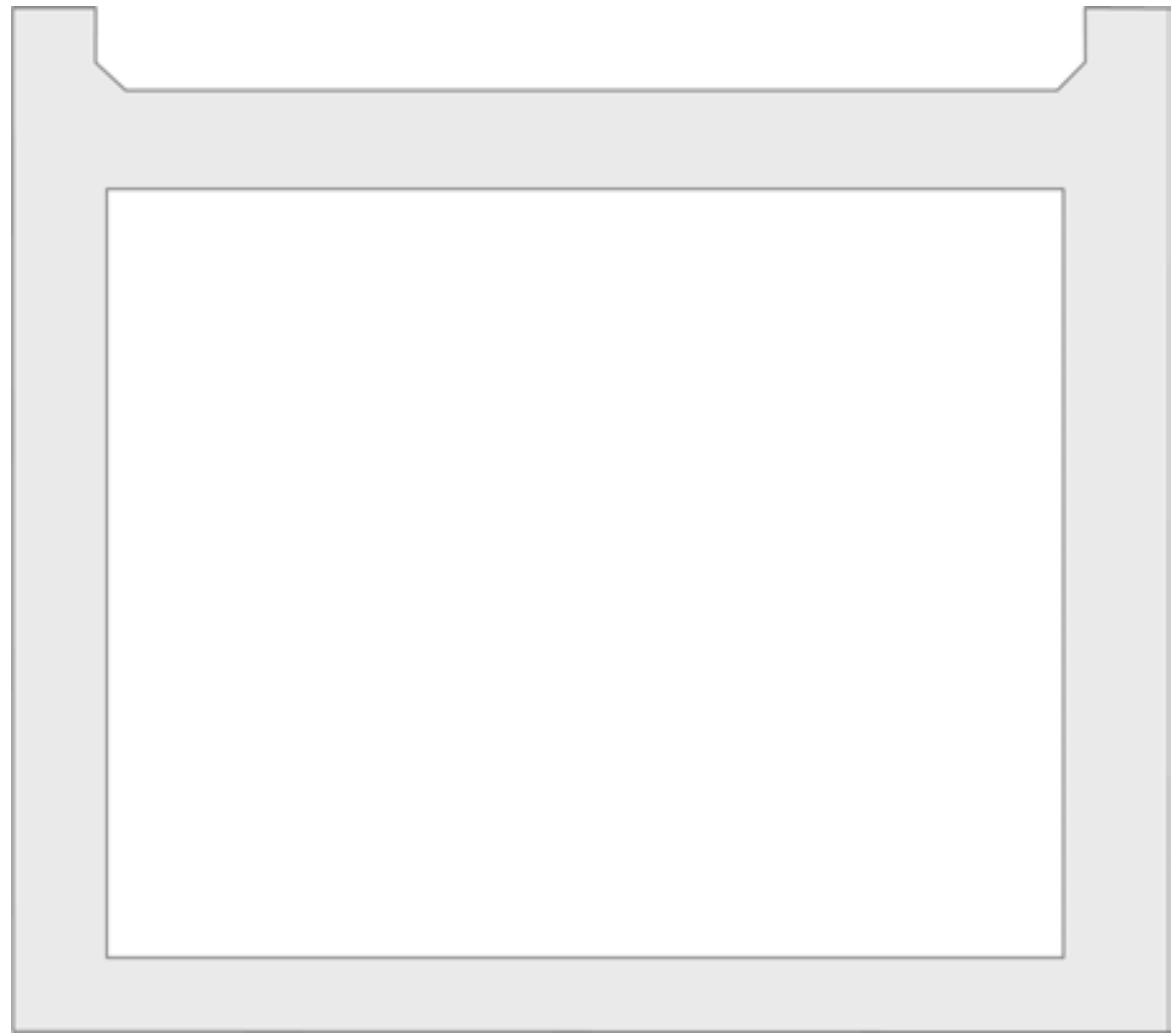



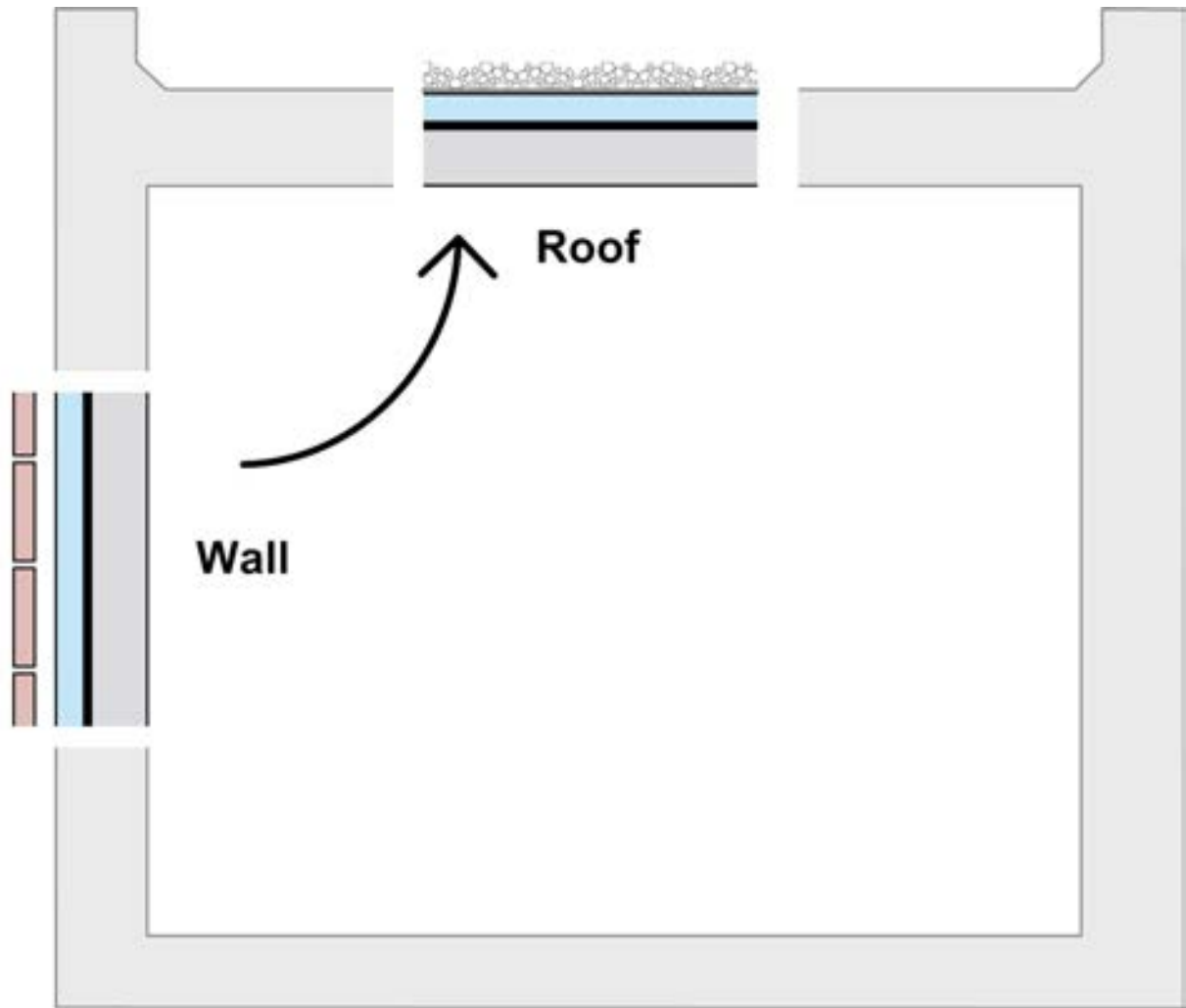

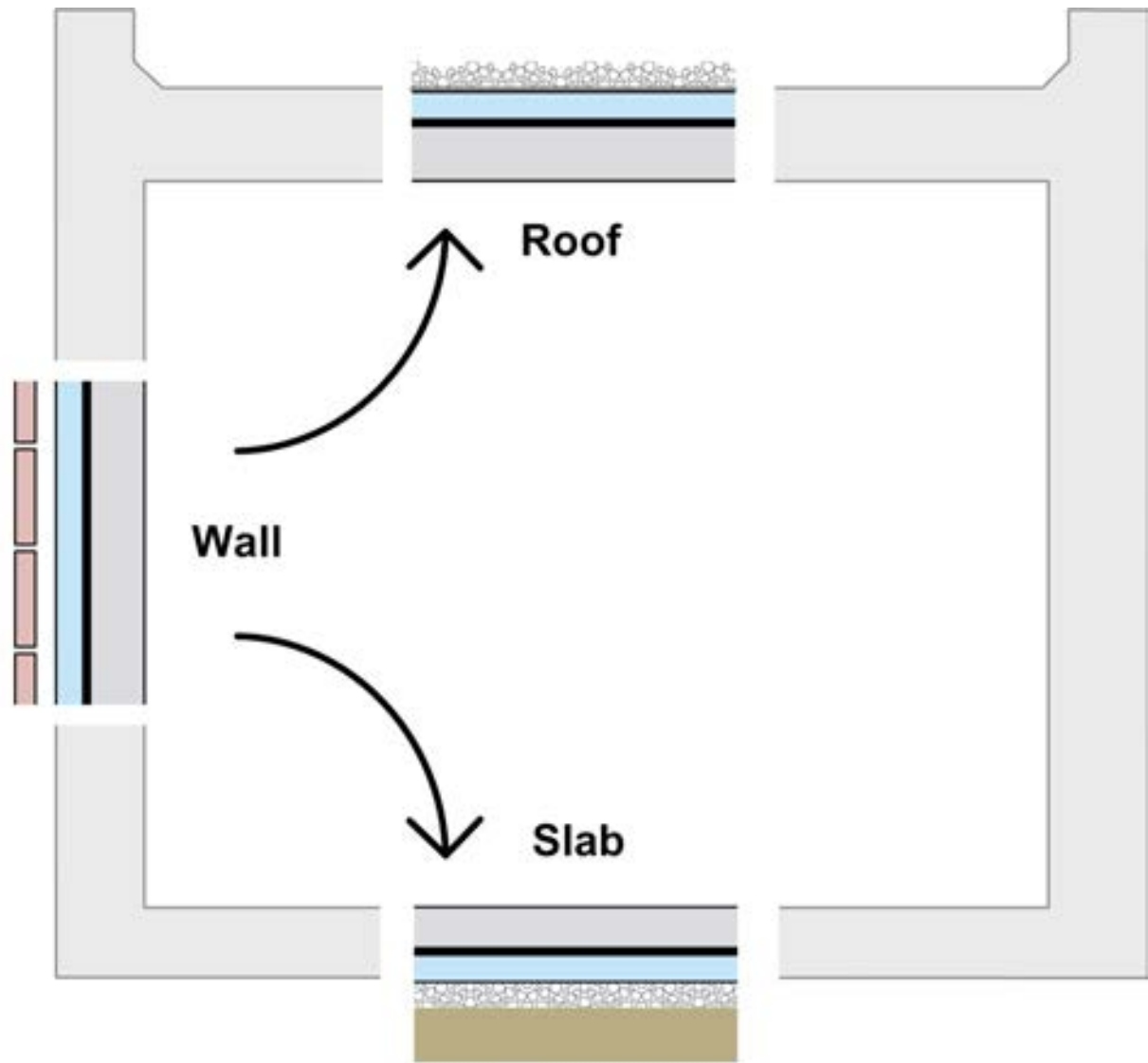

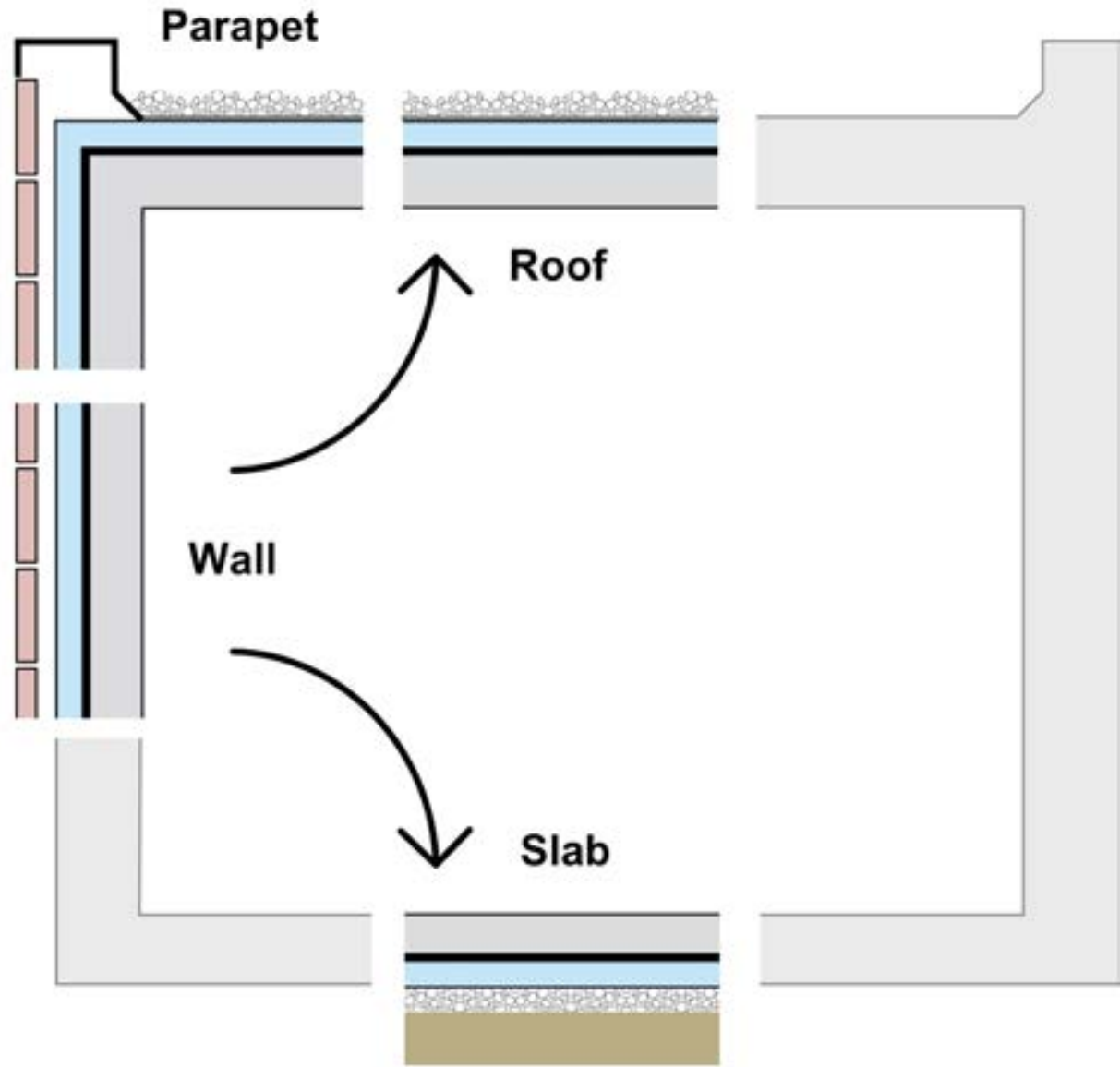

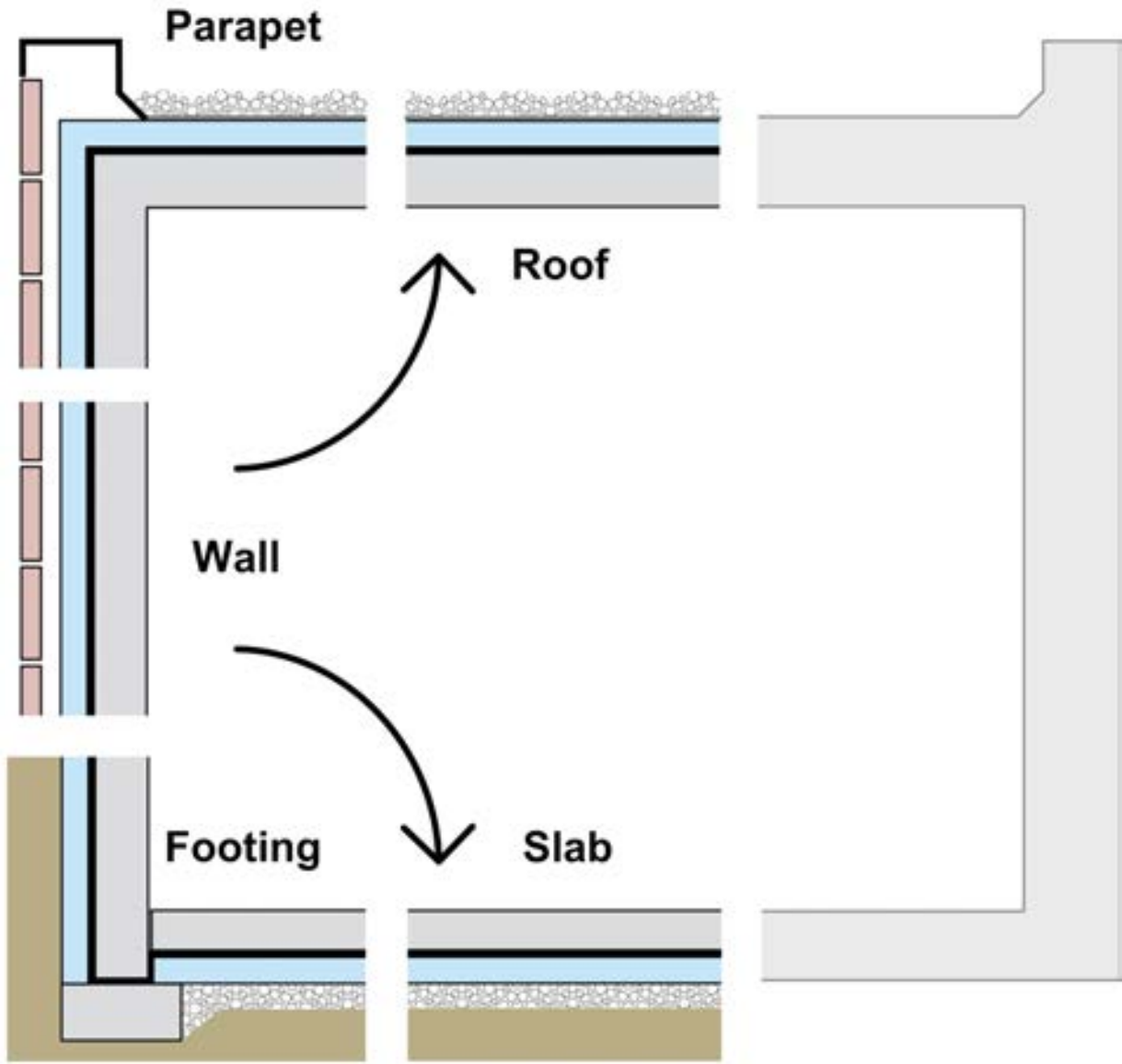

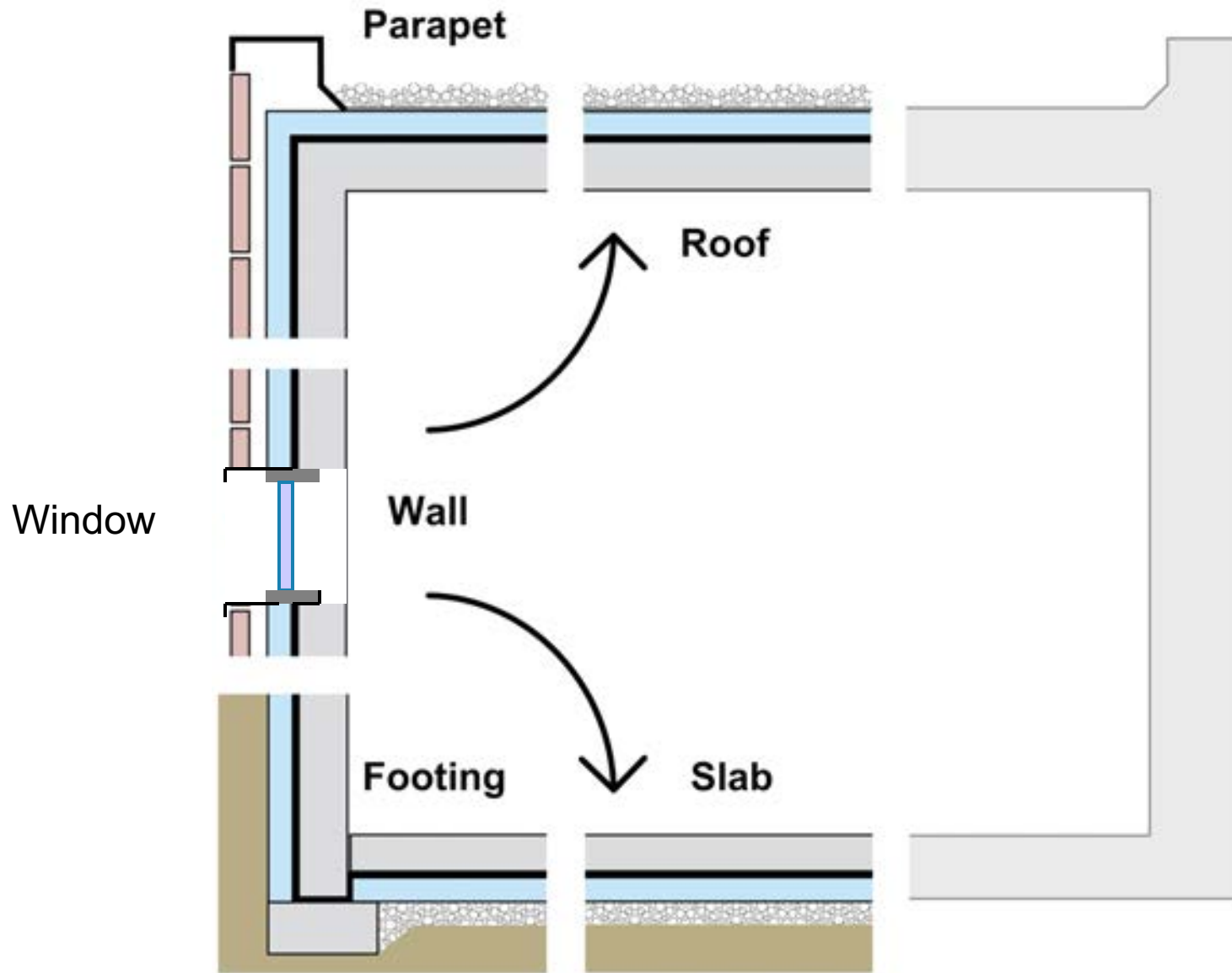



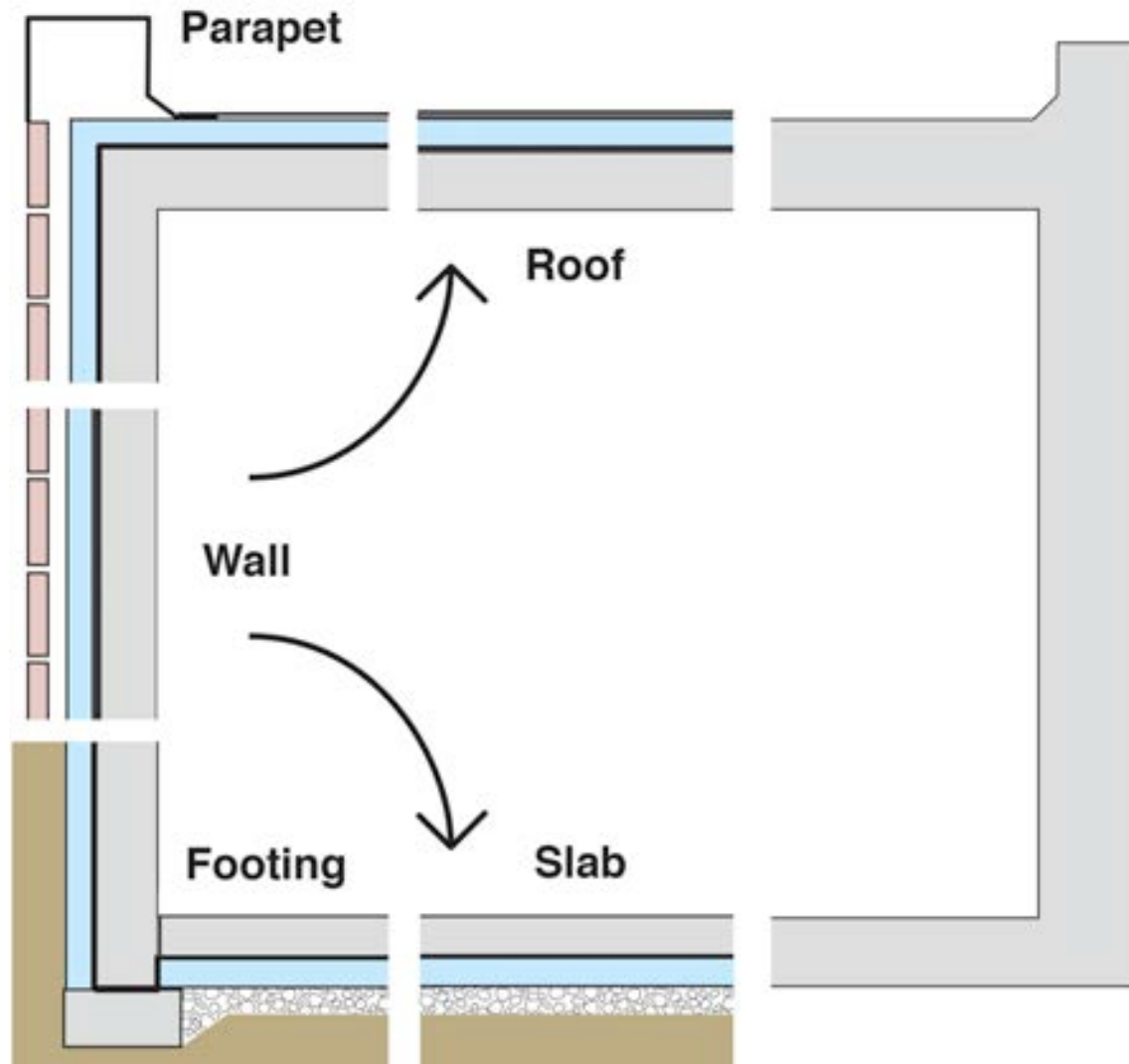

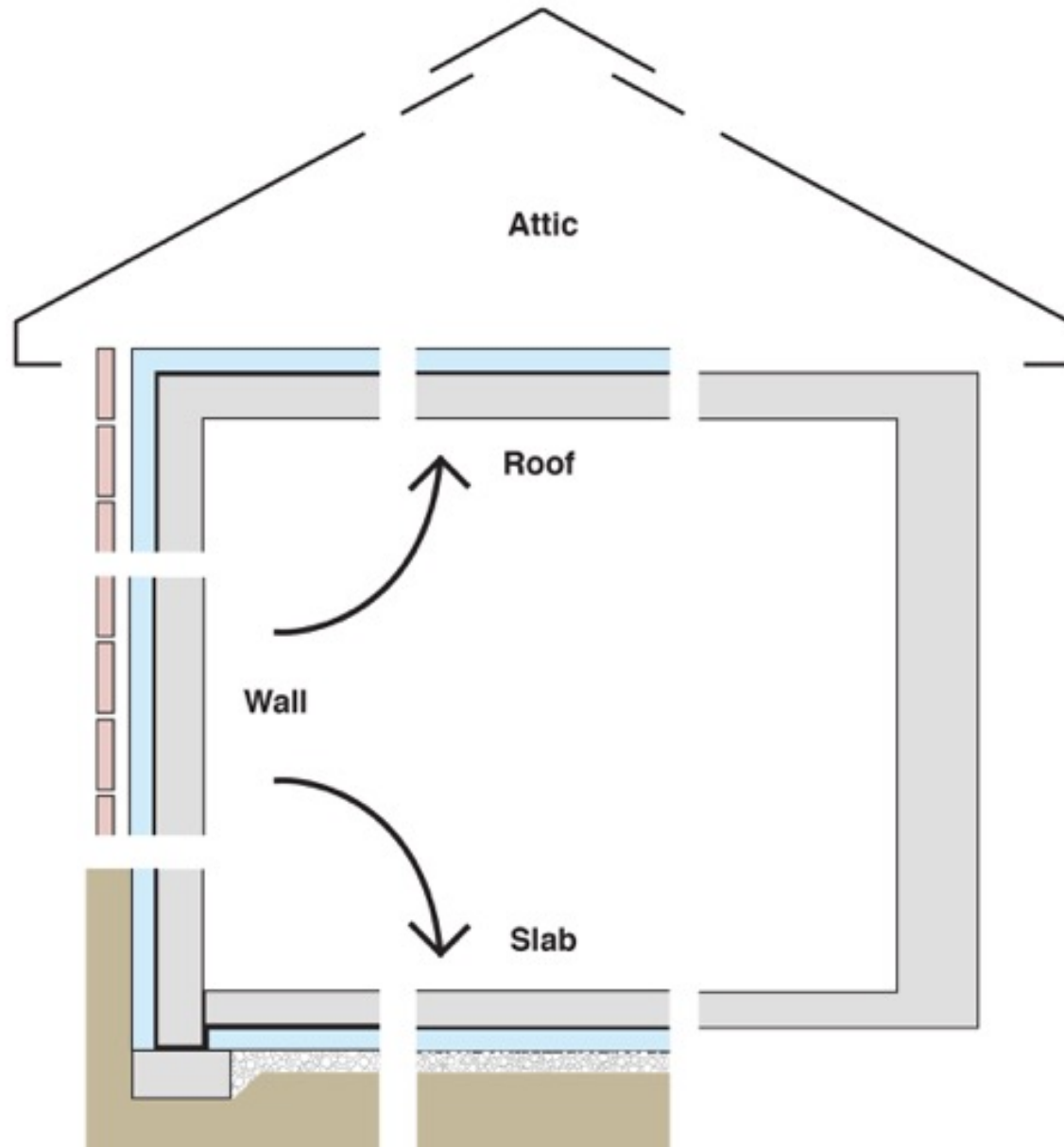

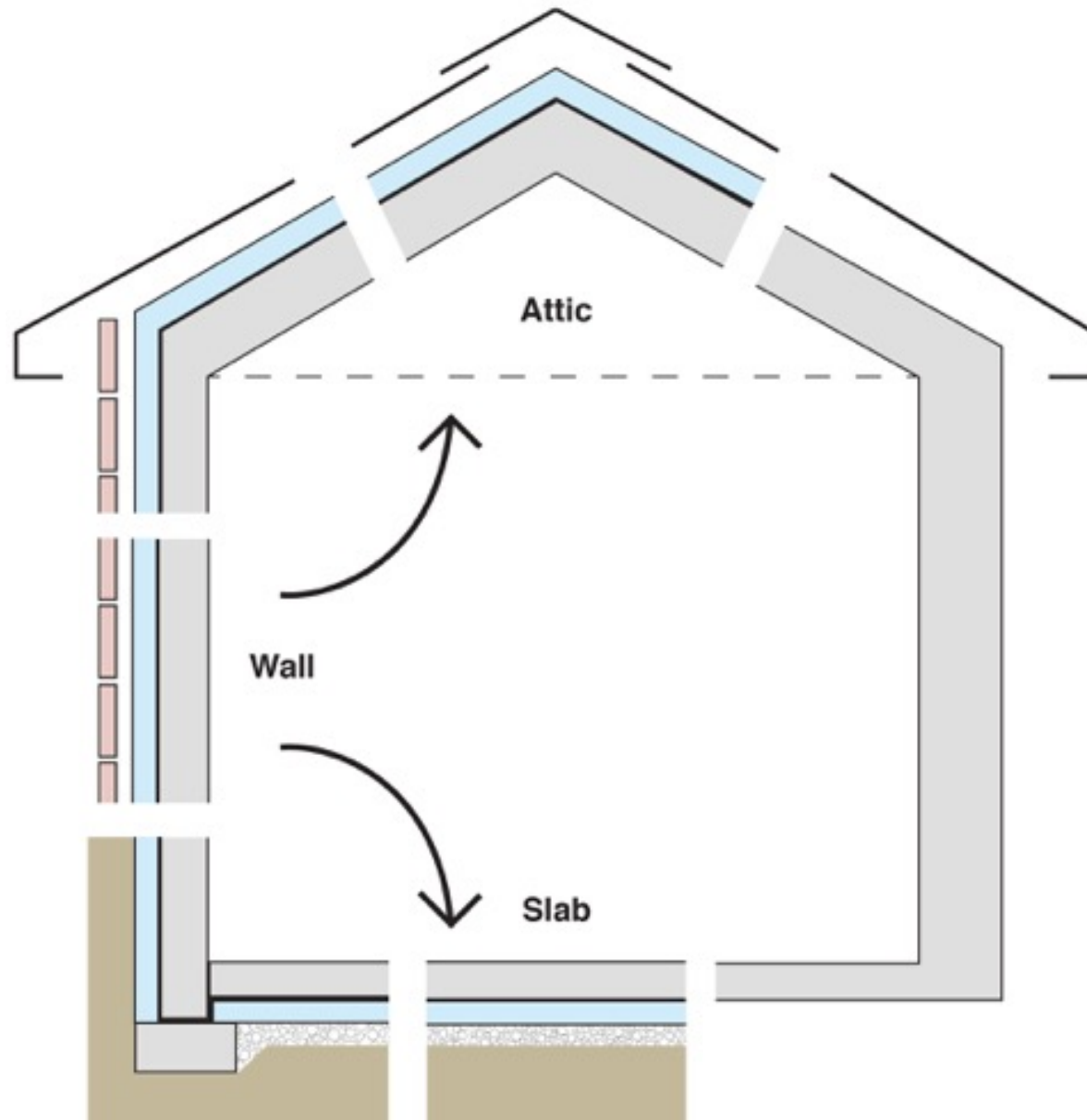

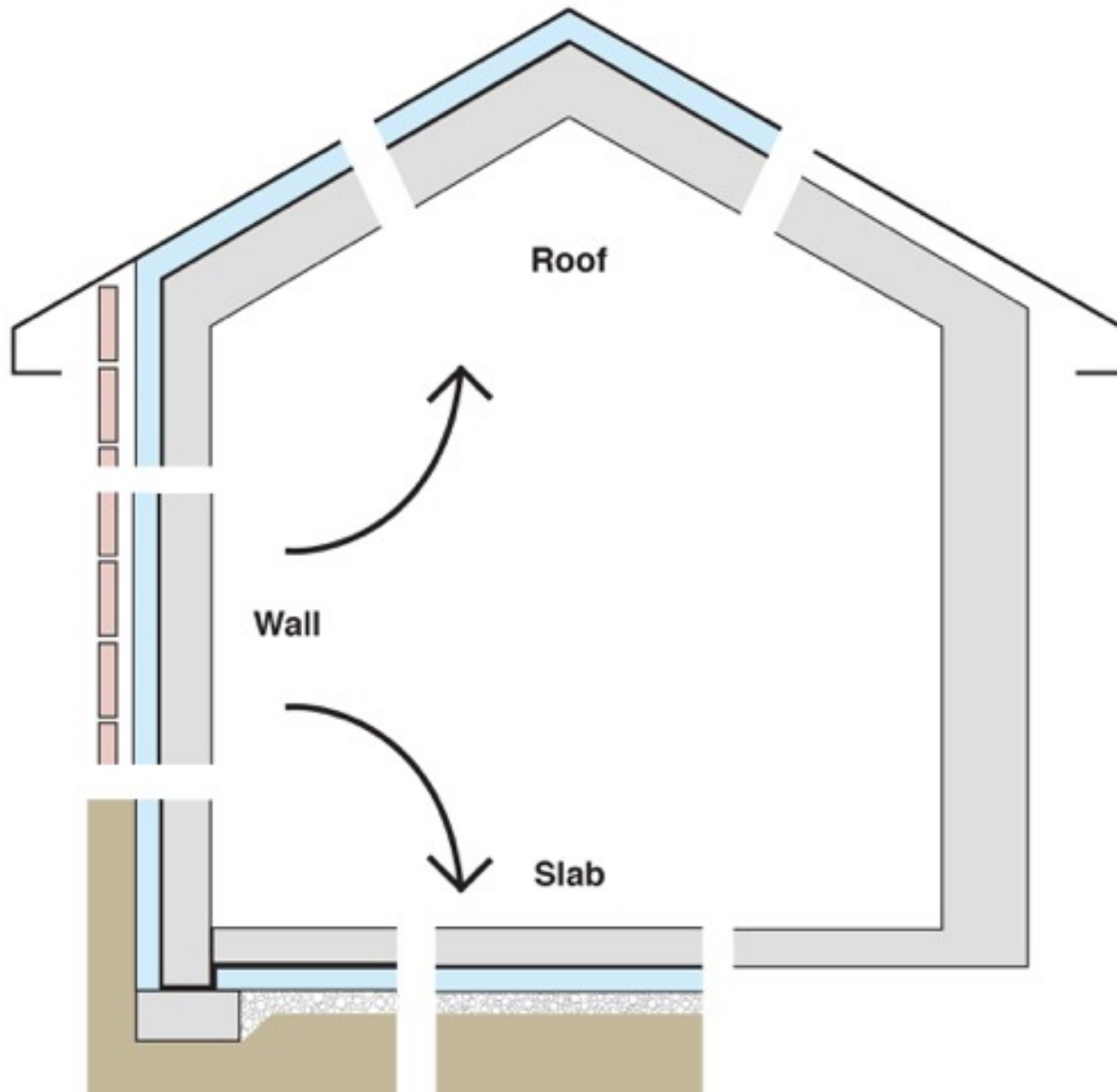

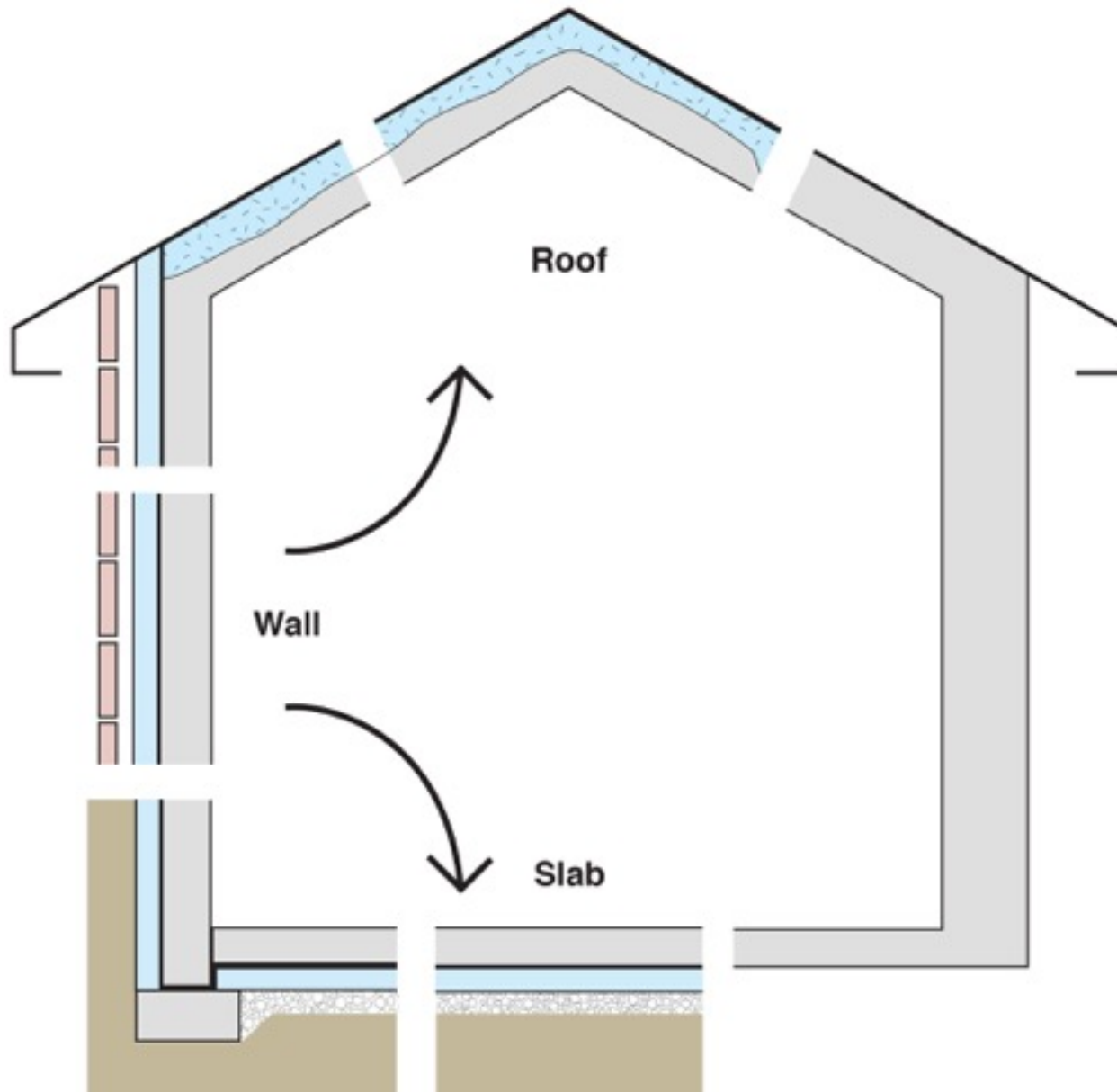

Configurations of the Perfect Wall

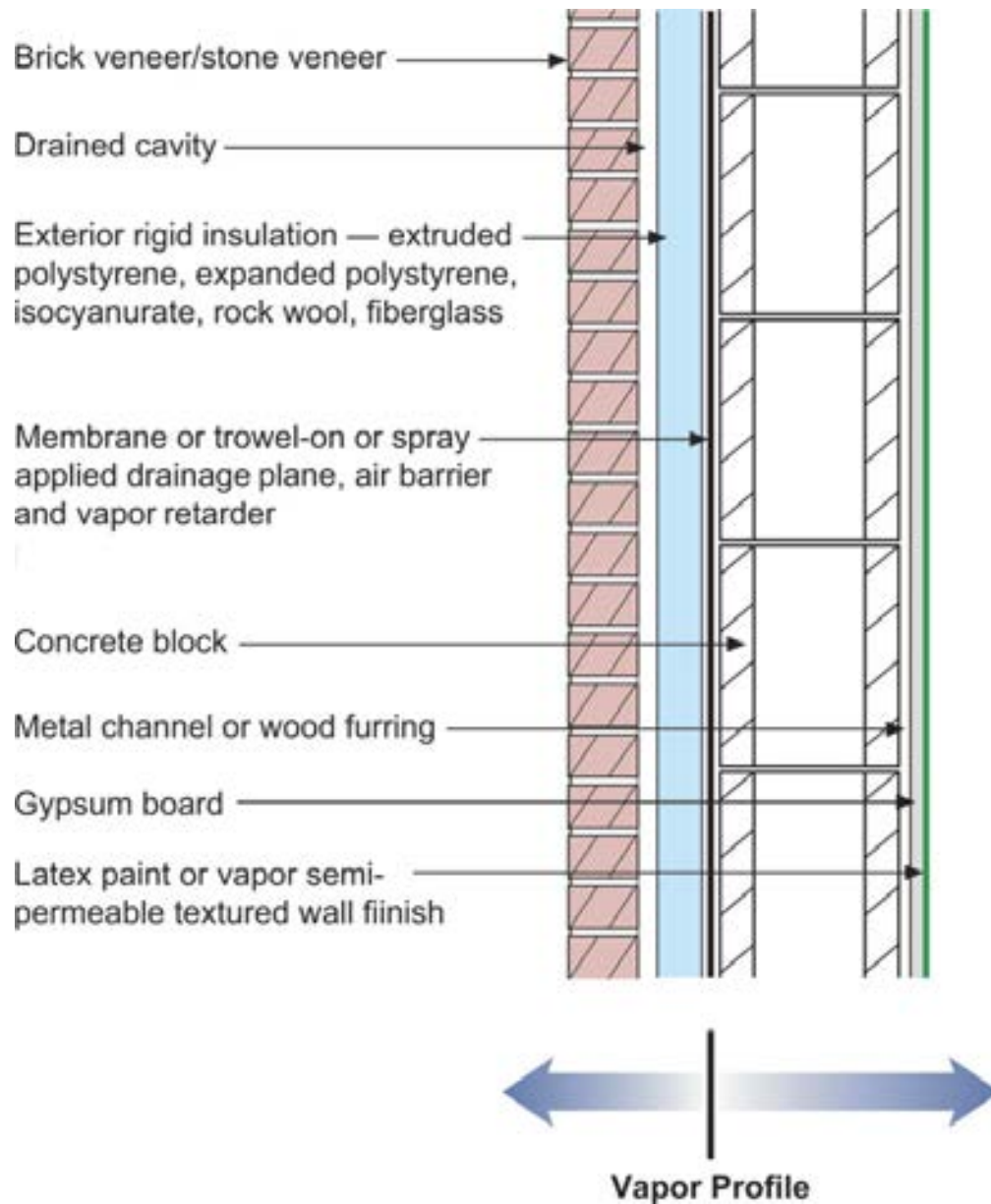

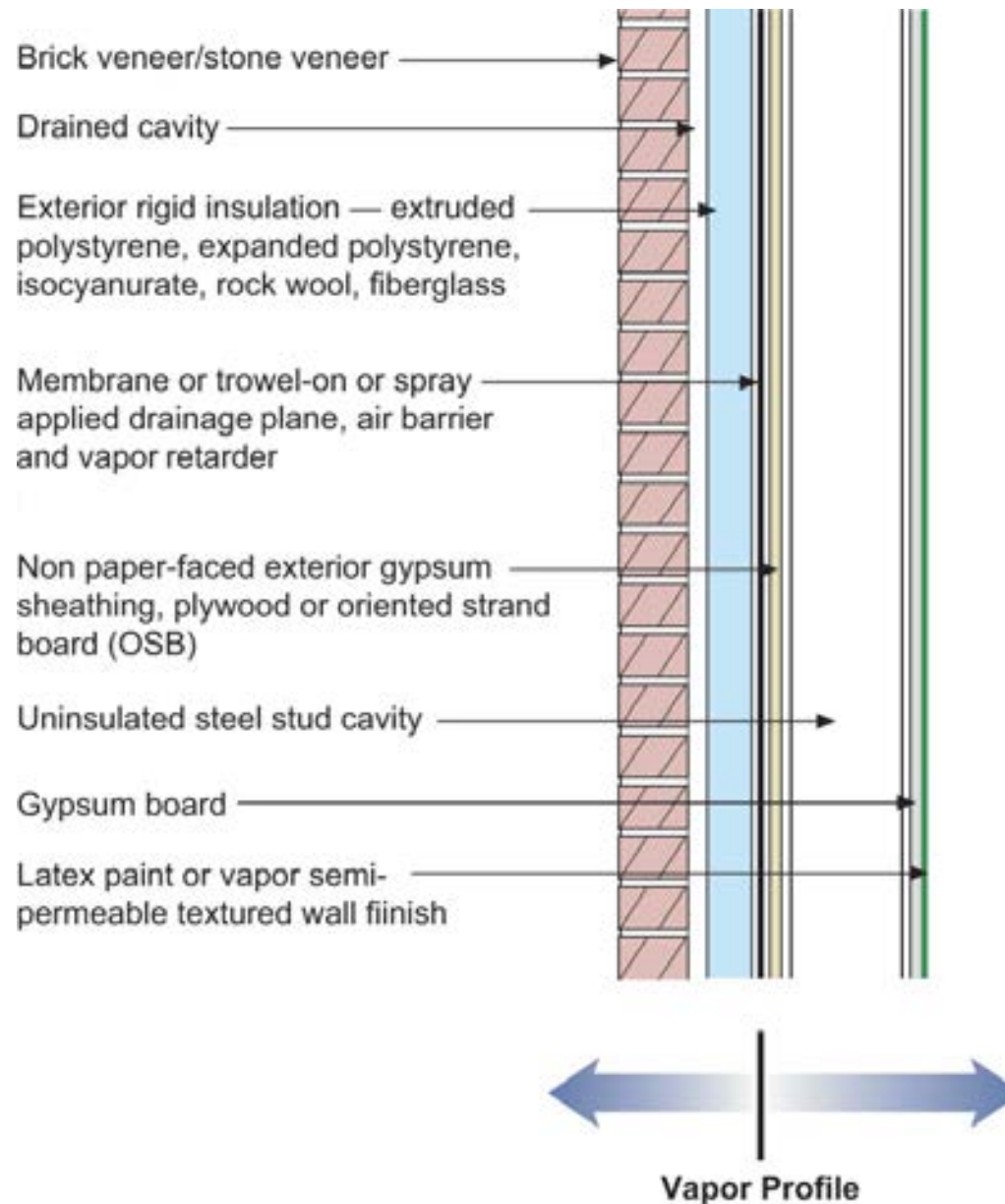

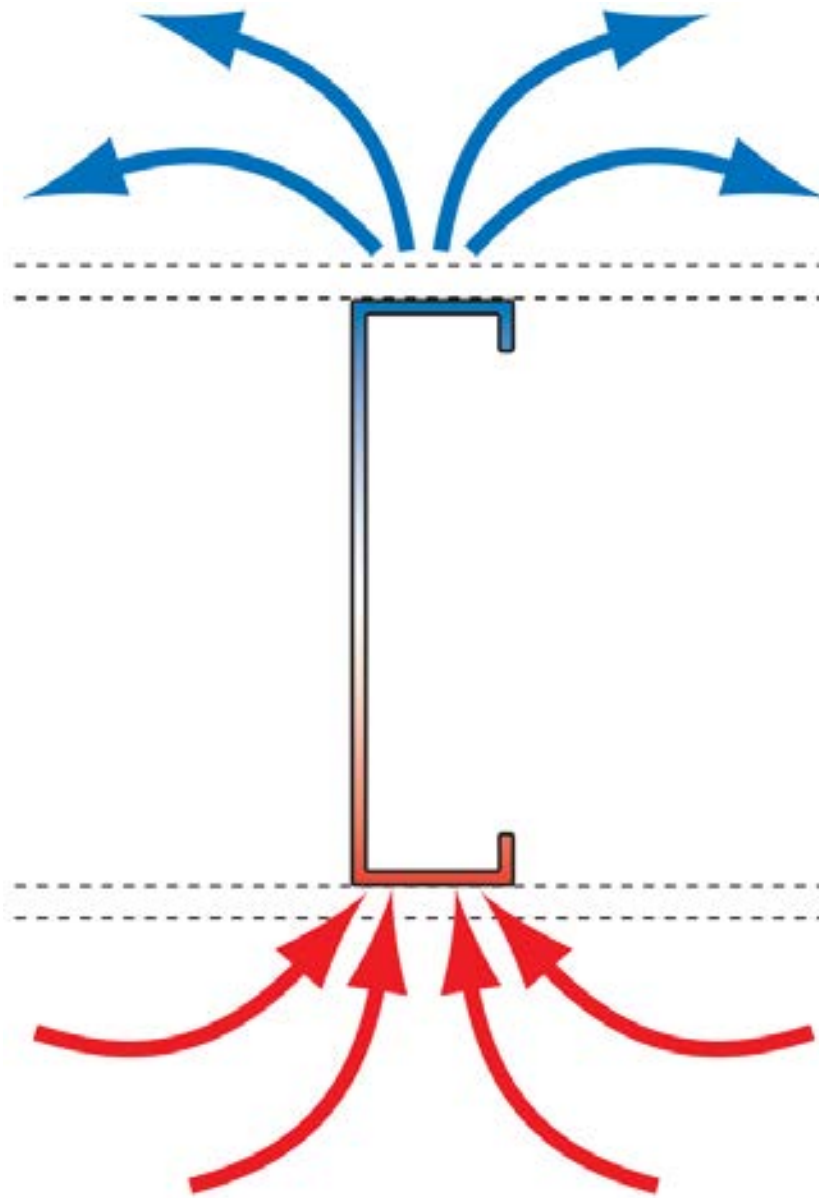



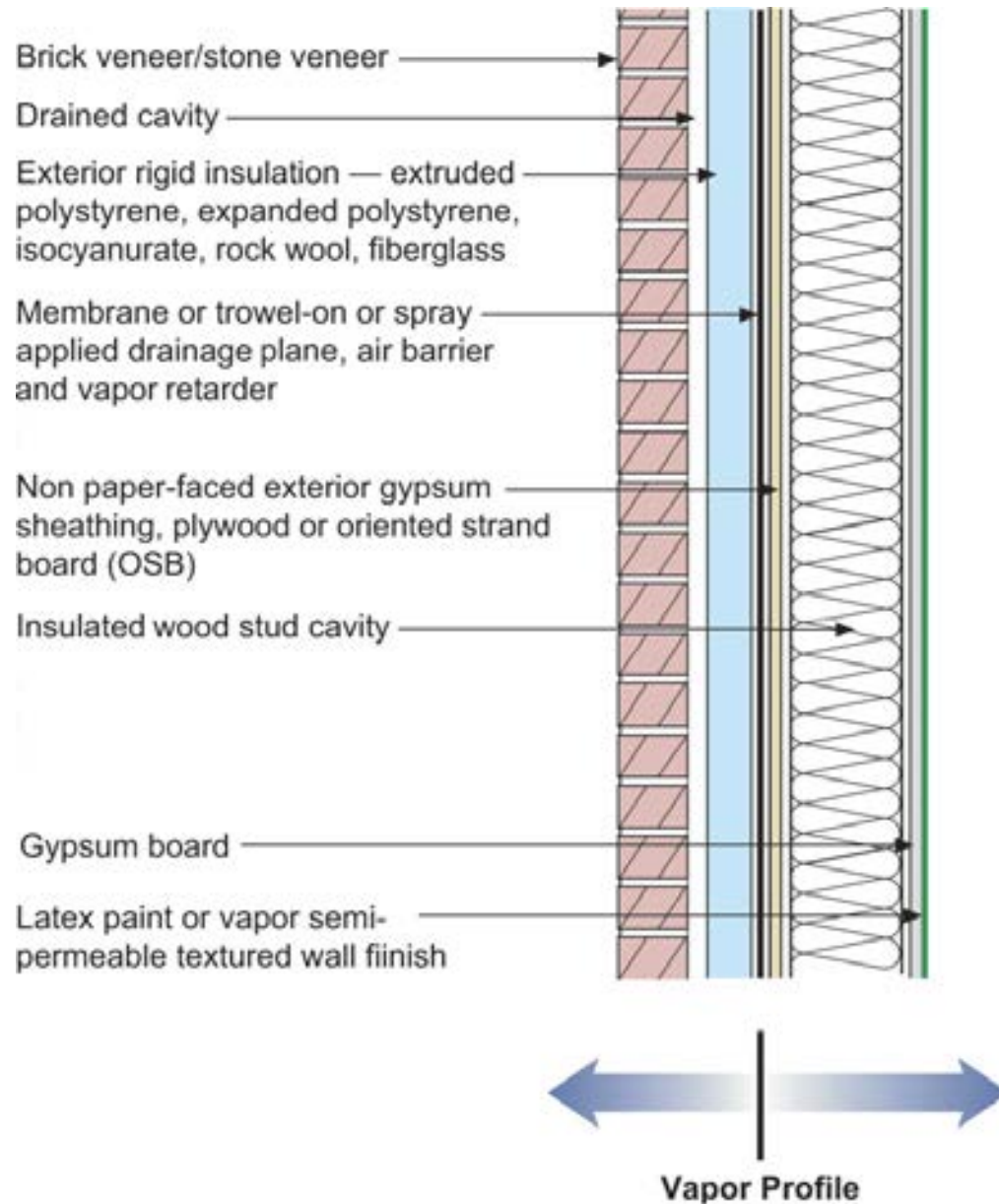

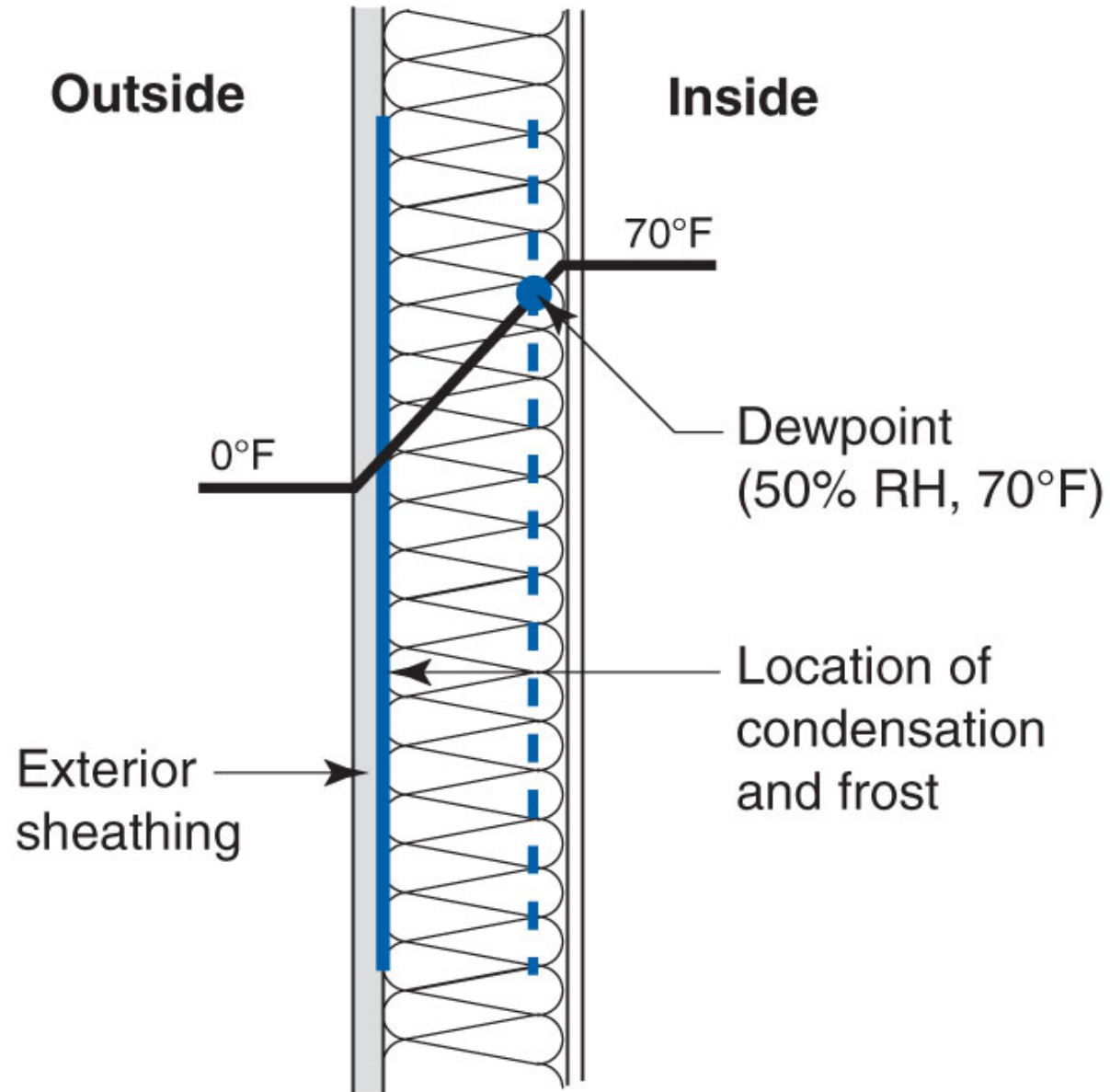



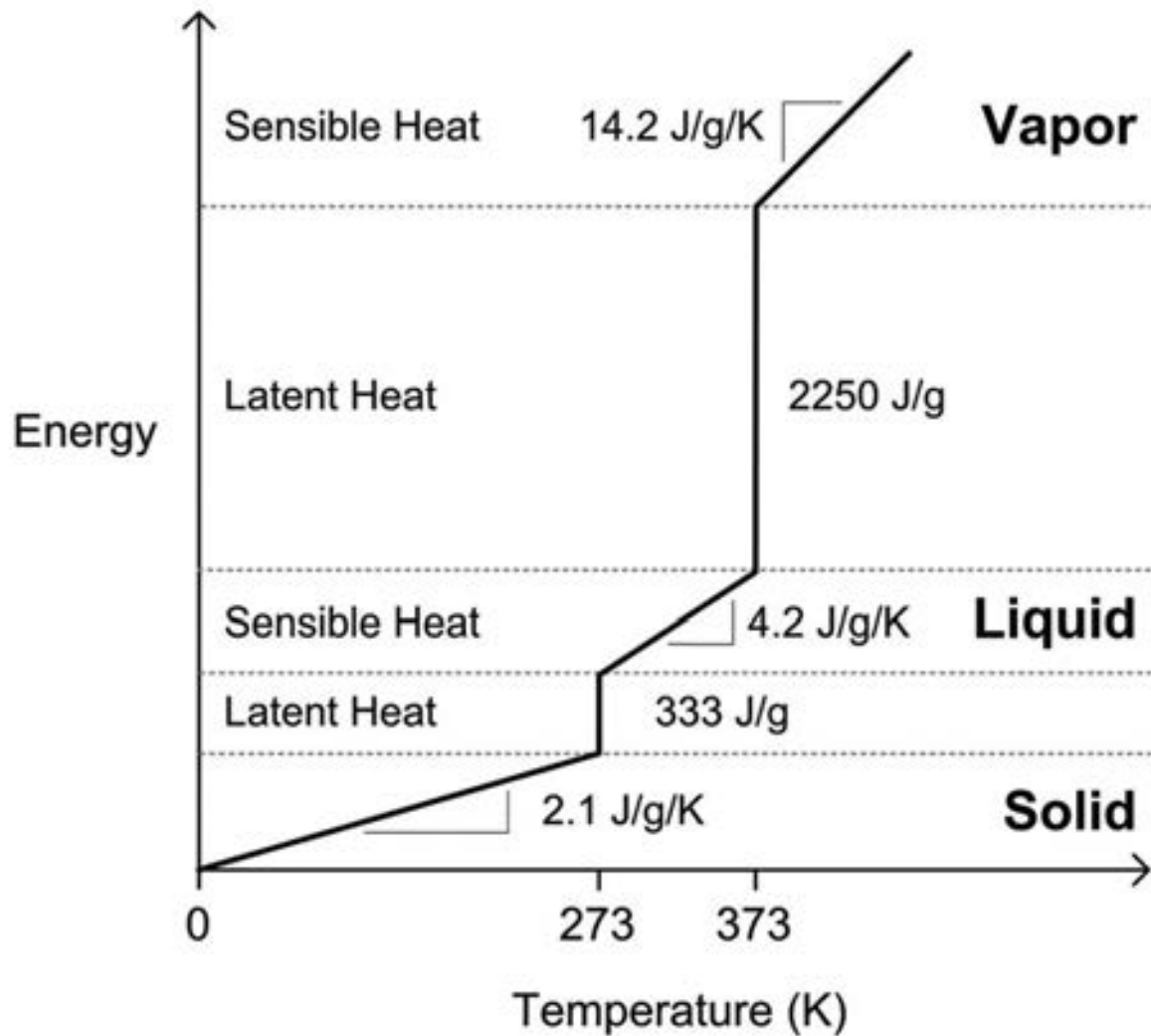

Simple linearized energy-temperature relation for water
 From Straube & Burnett, 2005



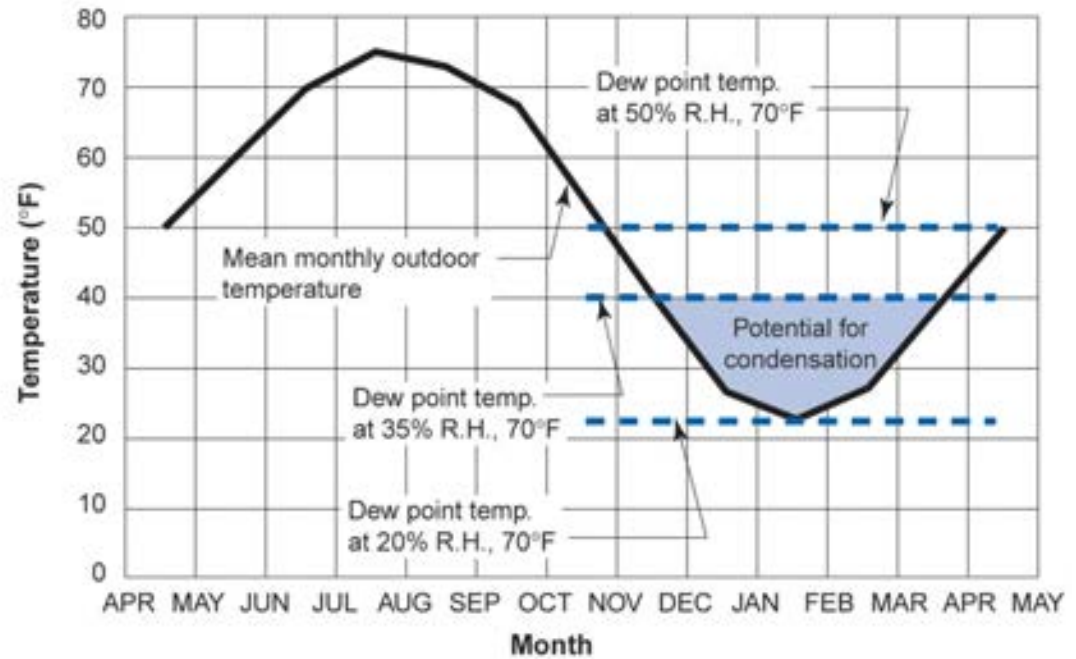
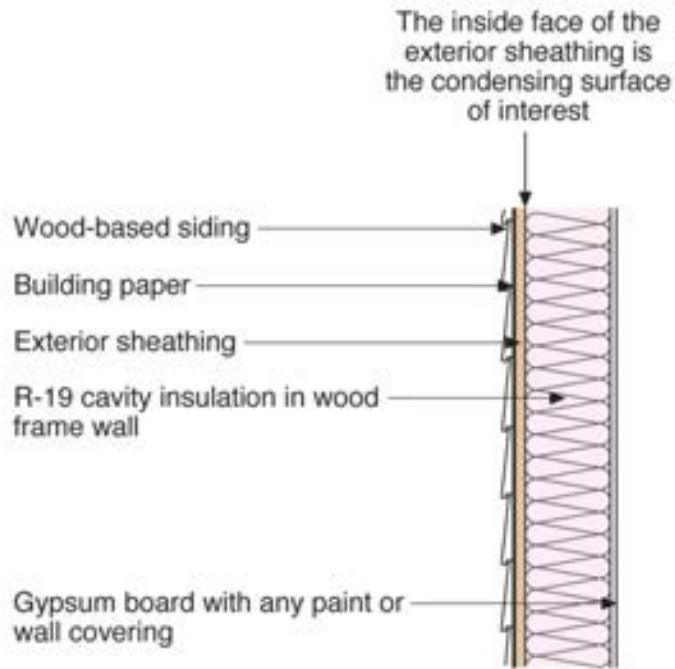

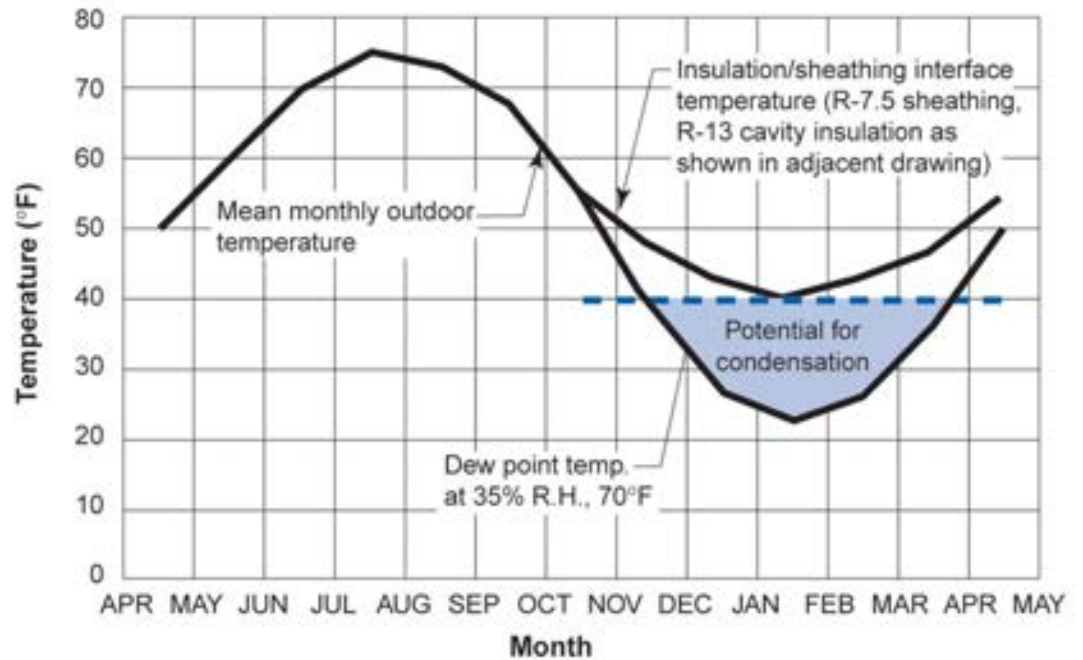
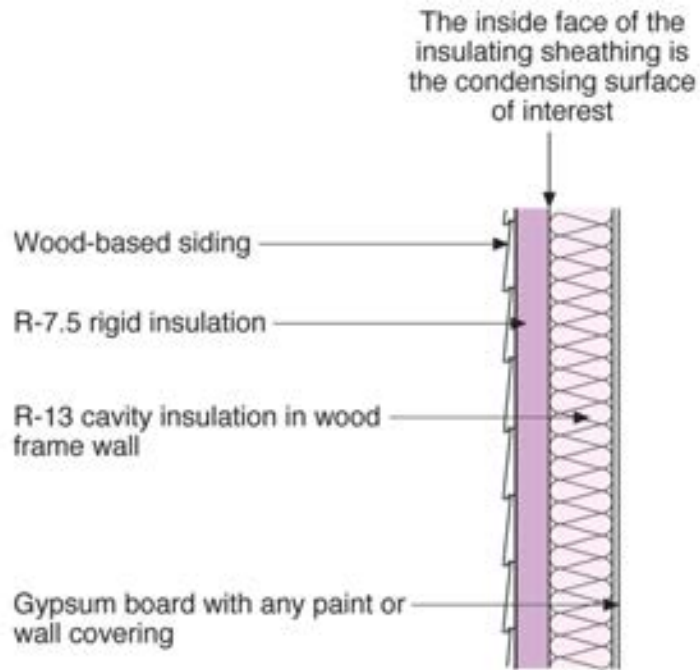

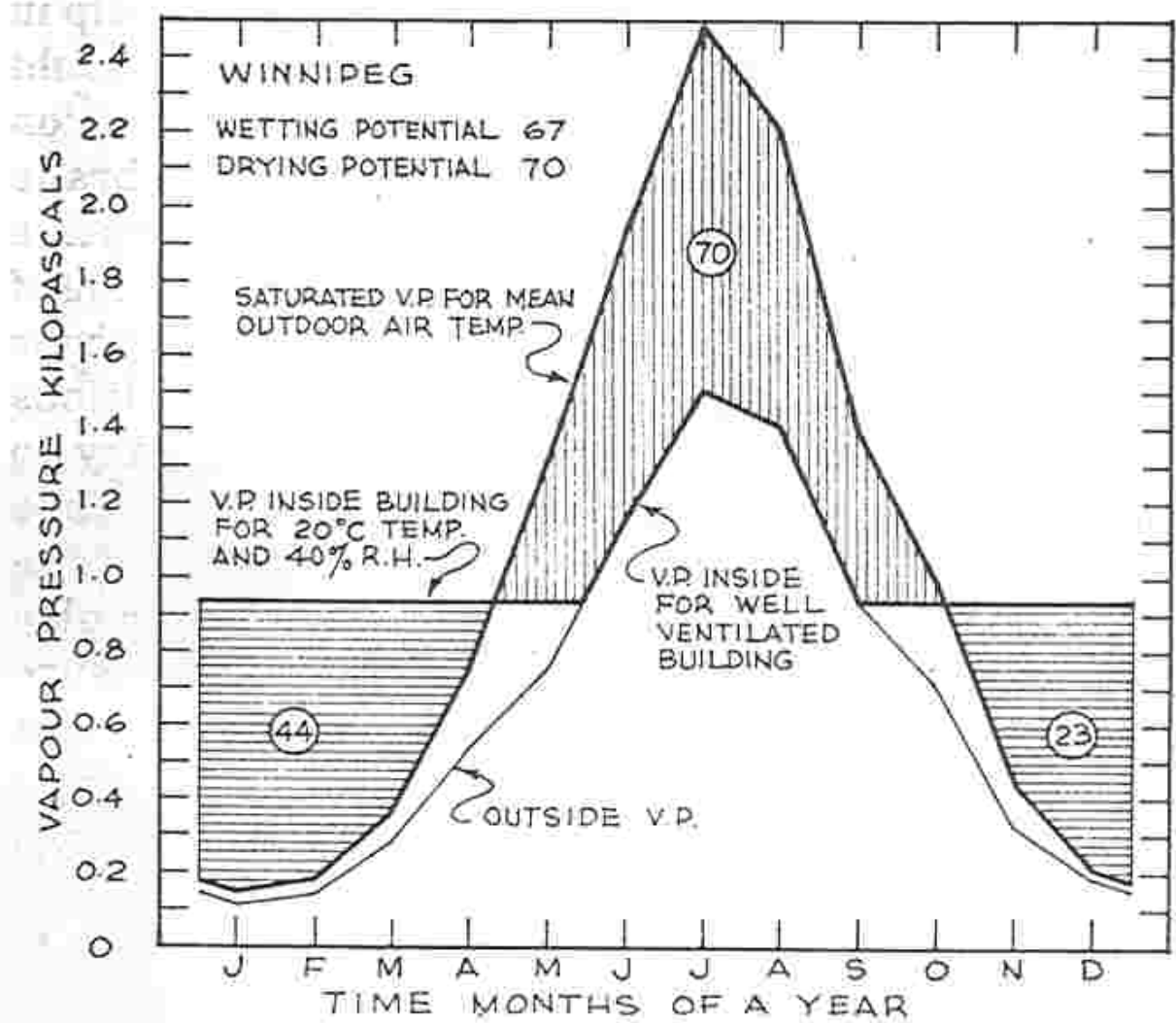
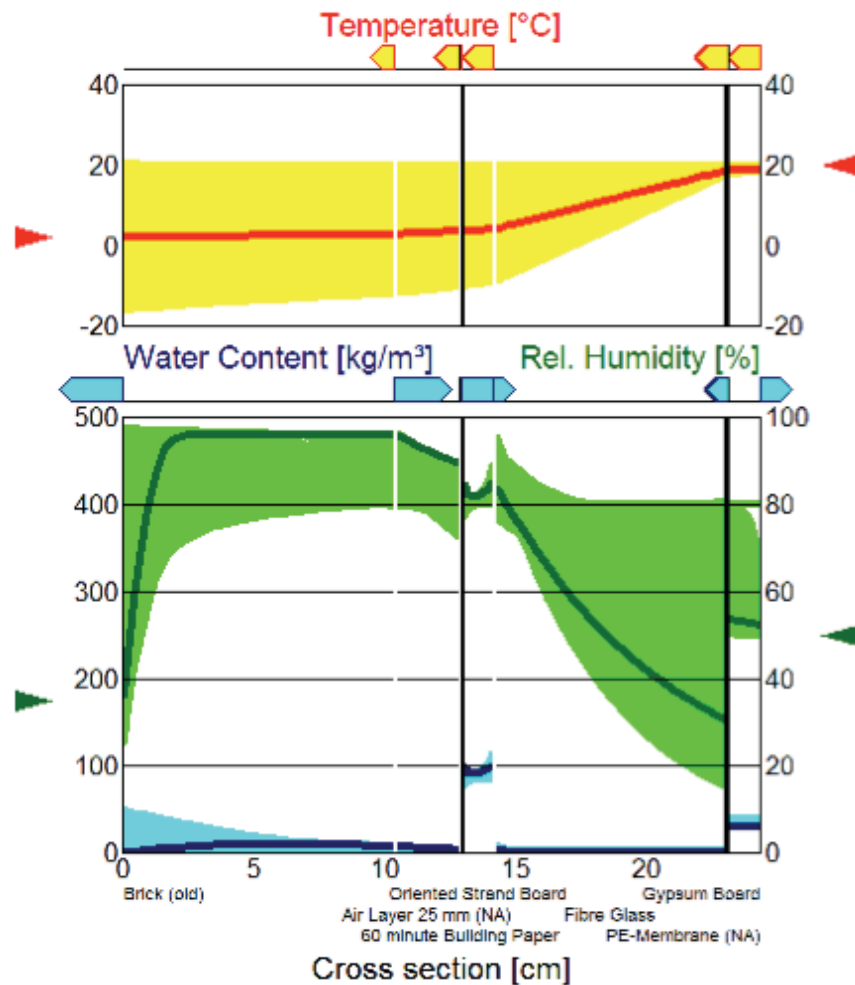

Figure 8-7. Outside vapour pressure, saturated vapour pressure and inside vapour pressure for Winnipeg.



WUFI® 3.3 Pro. IBP
Run

16 Feb
2001

100%

Run

Stop

Pause

100%

100%

100%

Insulation for Condensation Control*

Climate Zone	Rigid Board or Air Impermeable Insulation	Total Cavity Insulation	Total Wall Assembly Insulation	Ratio of Rigid Board Insulation or Air Impermeable R-Value to Total Insulation R-Value
4C	R-2.5	R-13	R-15.5	15%
	R-3.75	R-20	R-23.75	15%
5	R-5	R-13	R-18	30%
	R-7.5	R-20	R-27.5	30%
6	R-7.5	R-13	R-20.5	35%
	R-11.25	R-20	R-31.25	35%
7	R-10	R-13	R-28	45%
	R-15	R-20	R-35	45%
8	R-15	R-13	R-28	50%
	R-20	R-20	R-40	50%

*Adapted from Table R 702.1 2015 International Residential Code

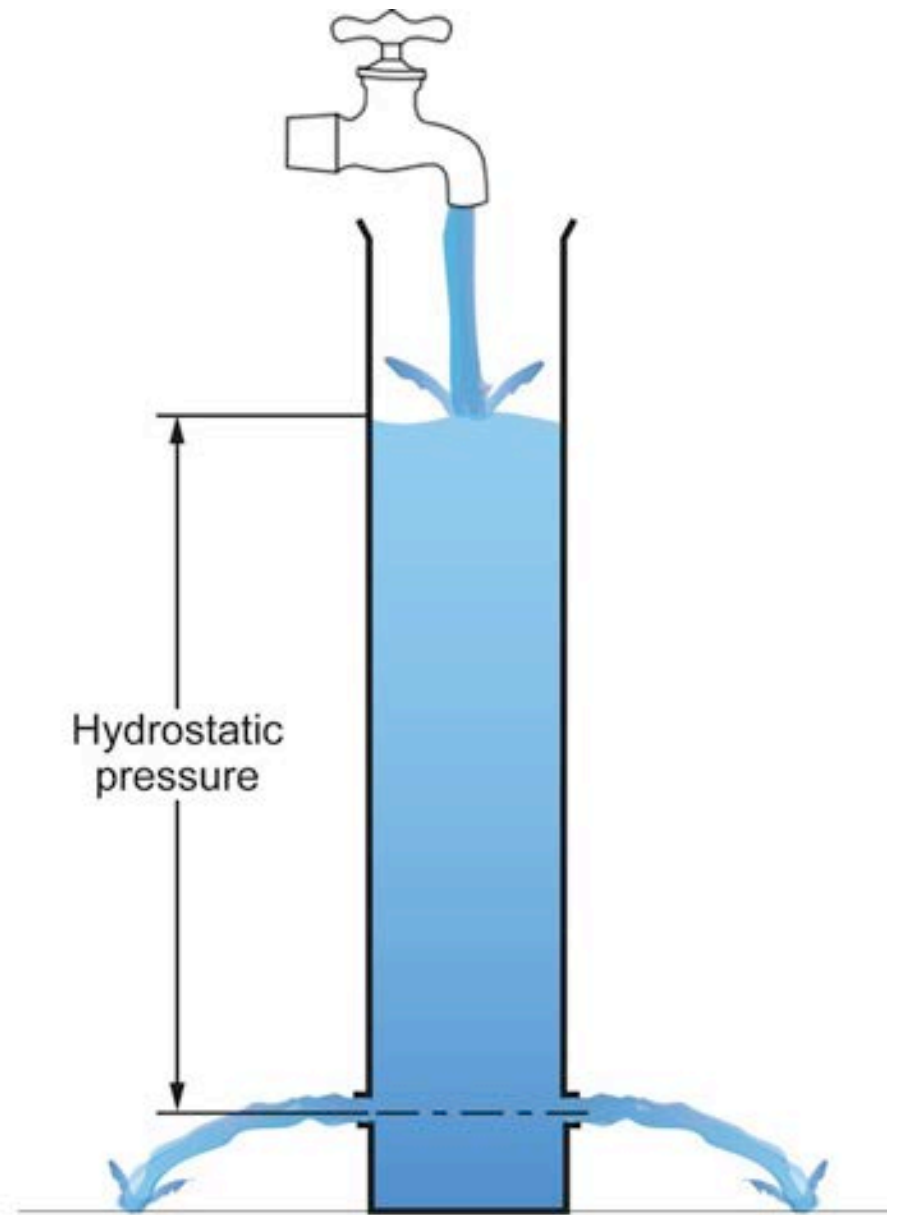
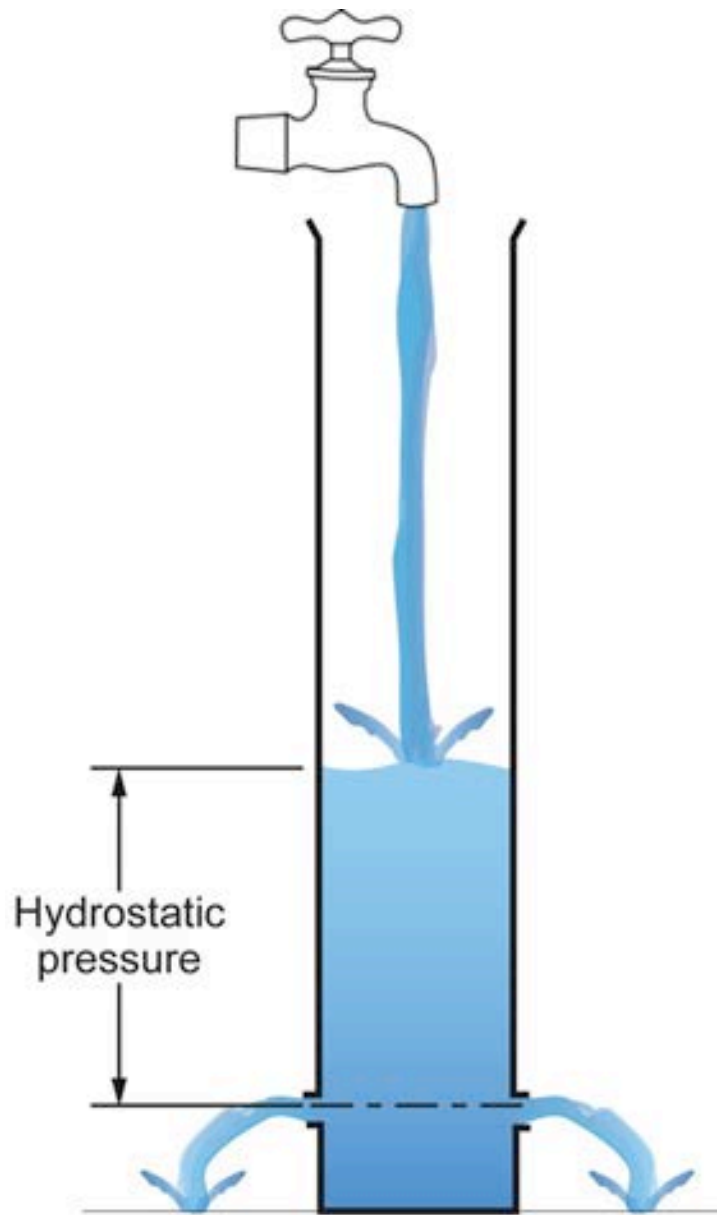



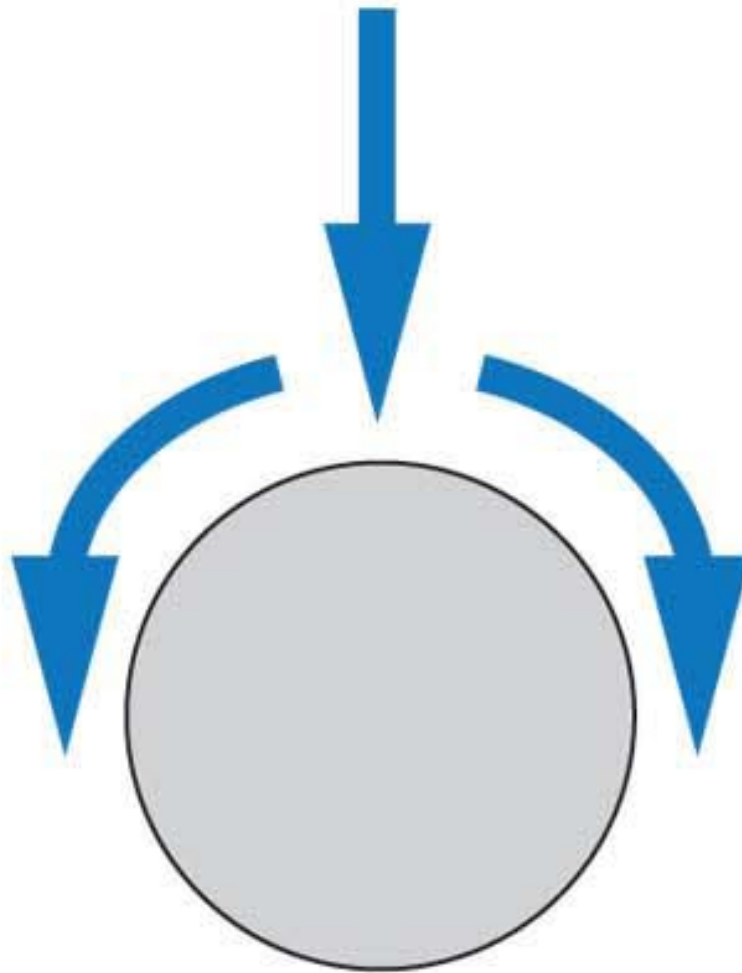

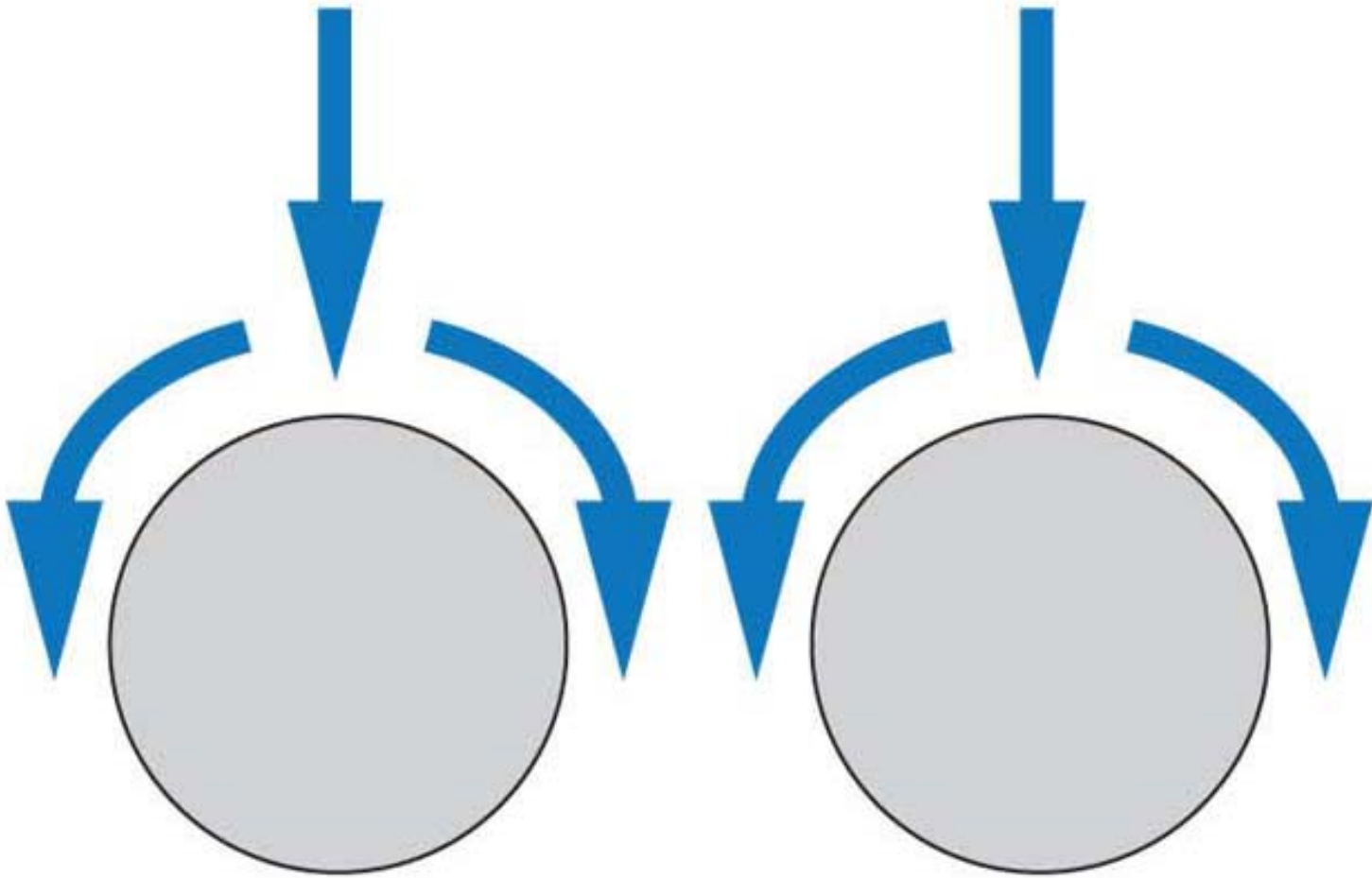

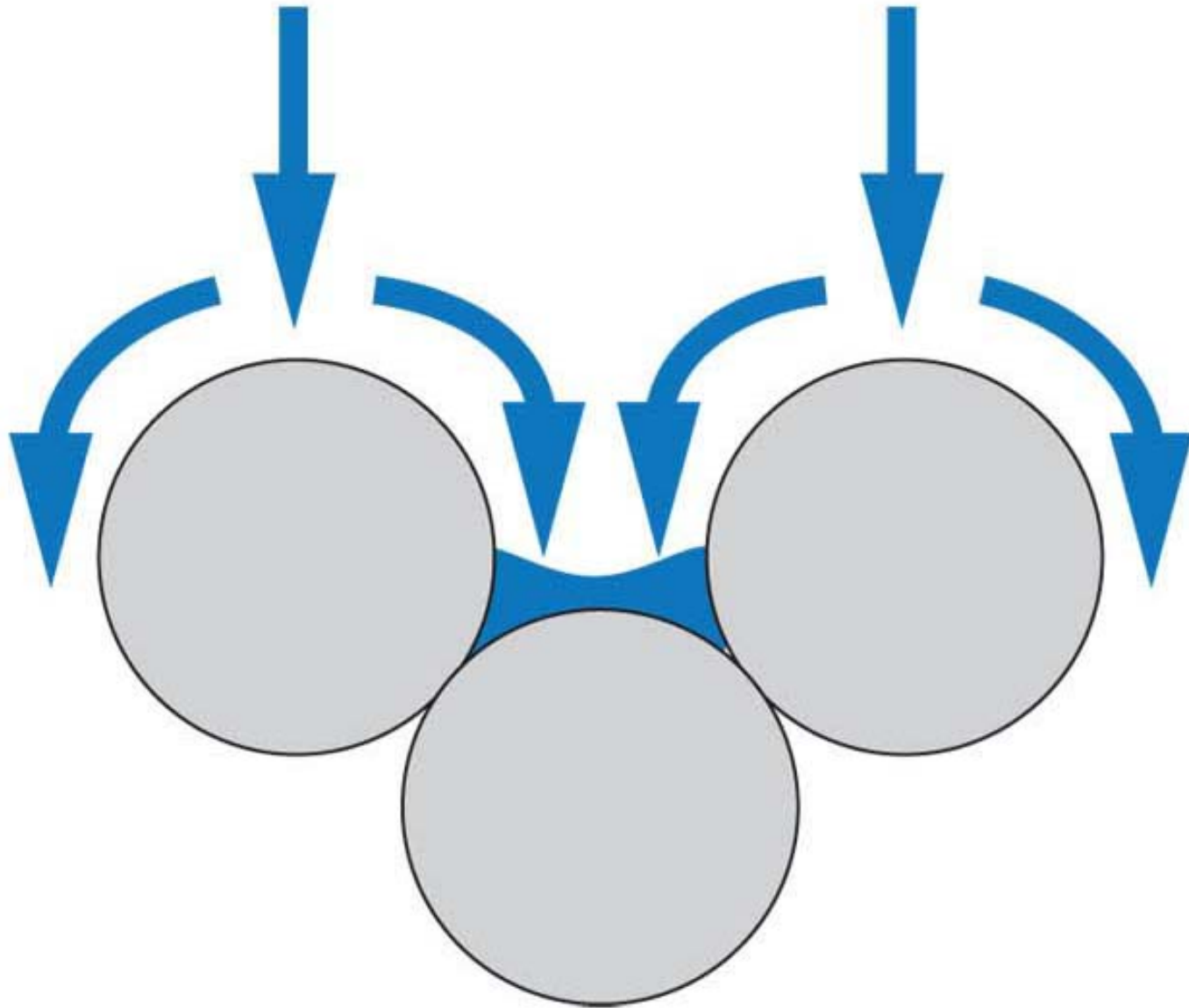



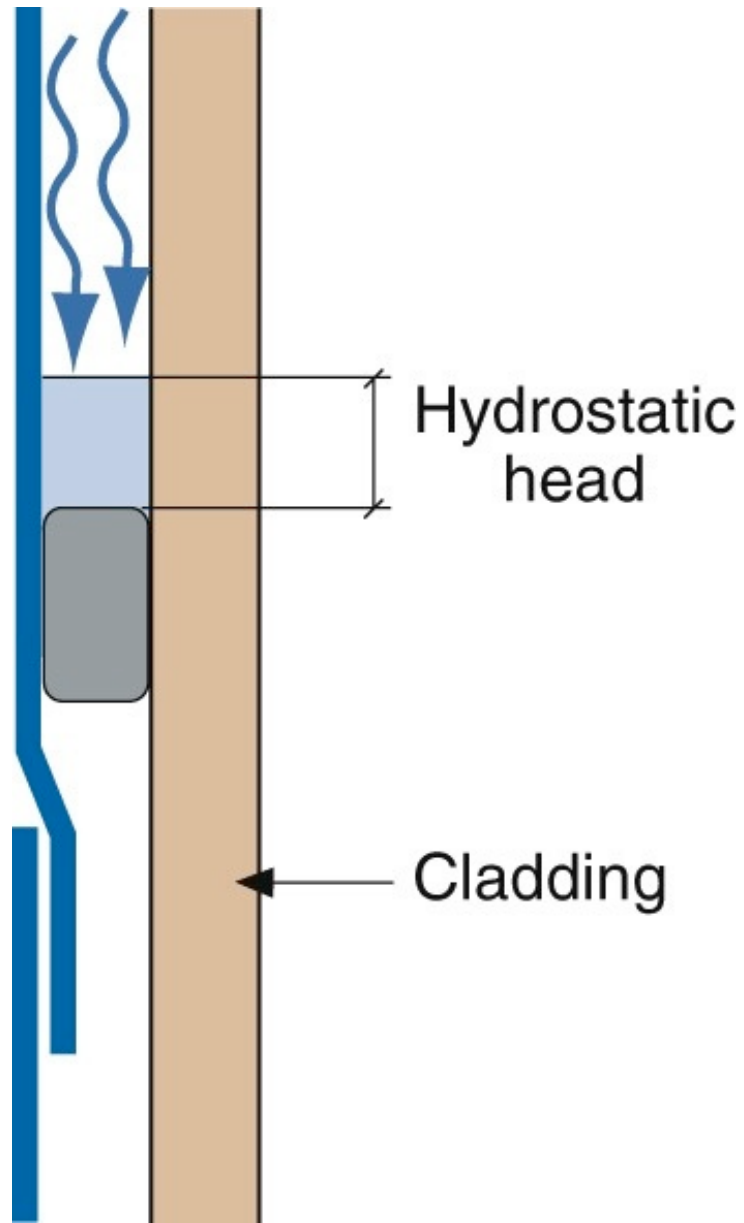

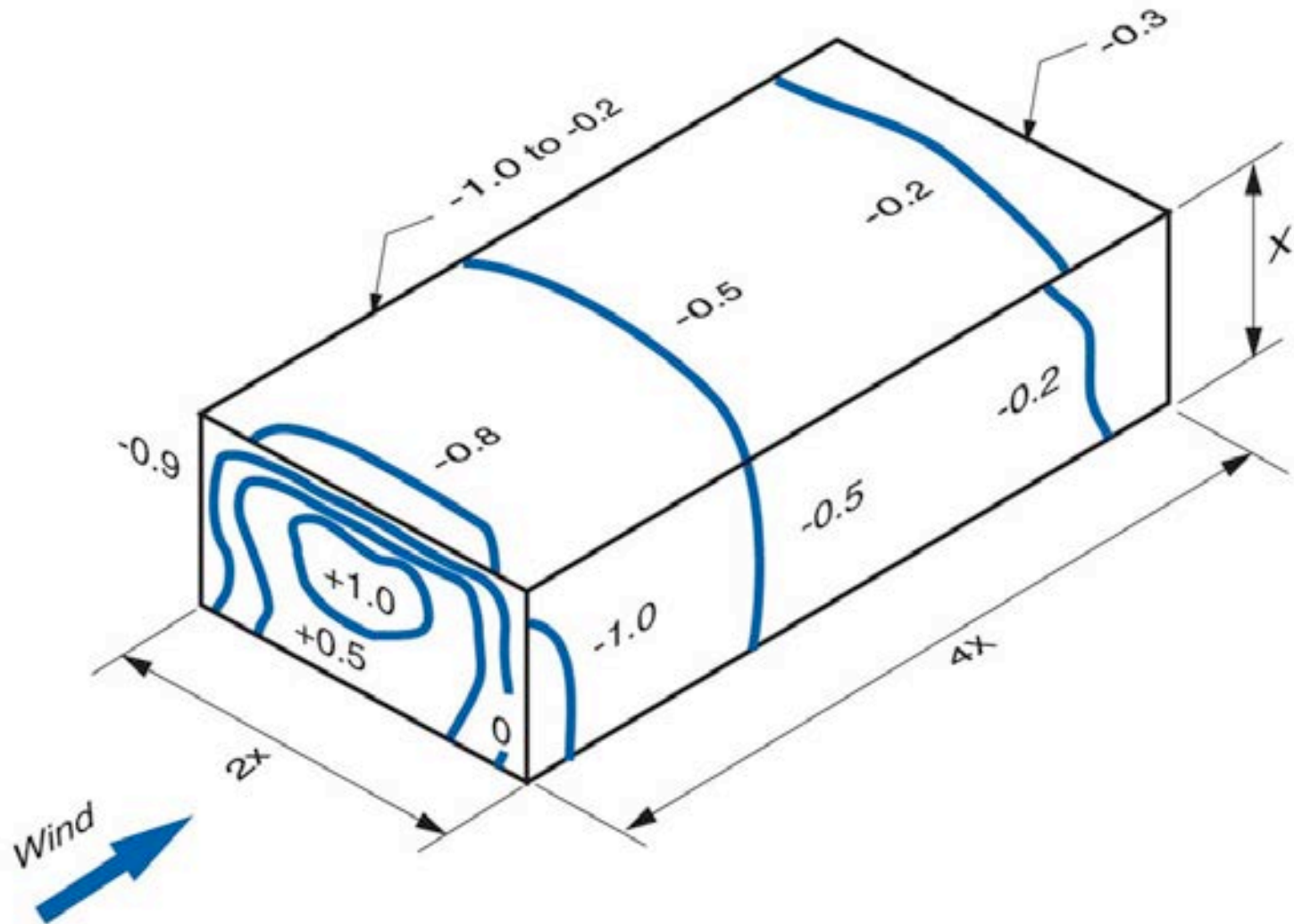

Pascals	mph
50	Pa = 20 mph
100	Pa = 30 mph
150	Pa = 35 mph
250	Pa = 45 mph
500	Pa = 65 mph
1,000	Pa = 90 mph

Wind Speed (mph) vs. Stagnation Pressure (Pa)

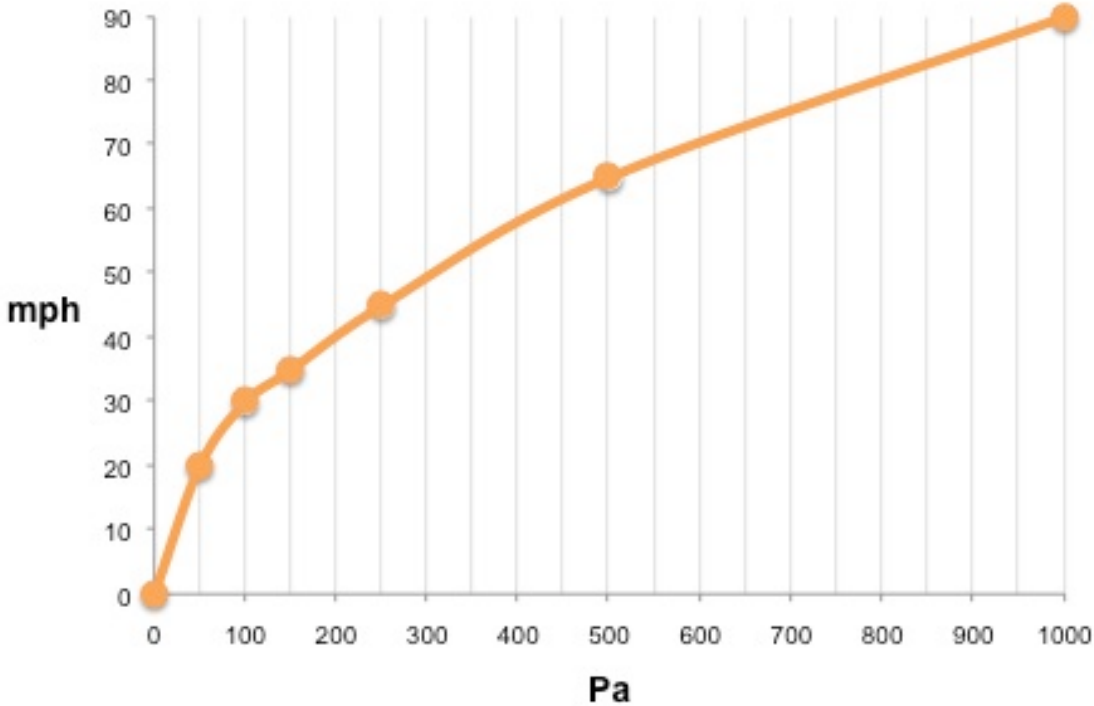



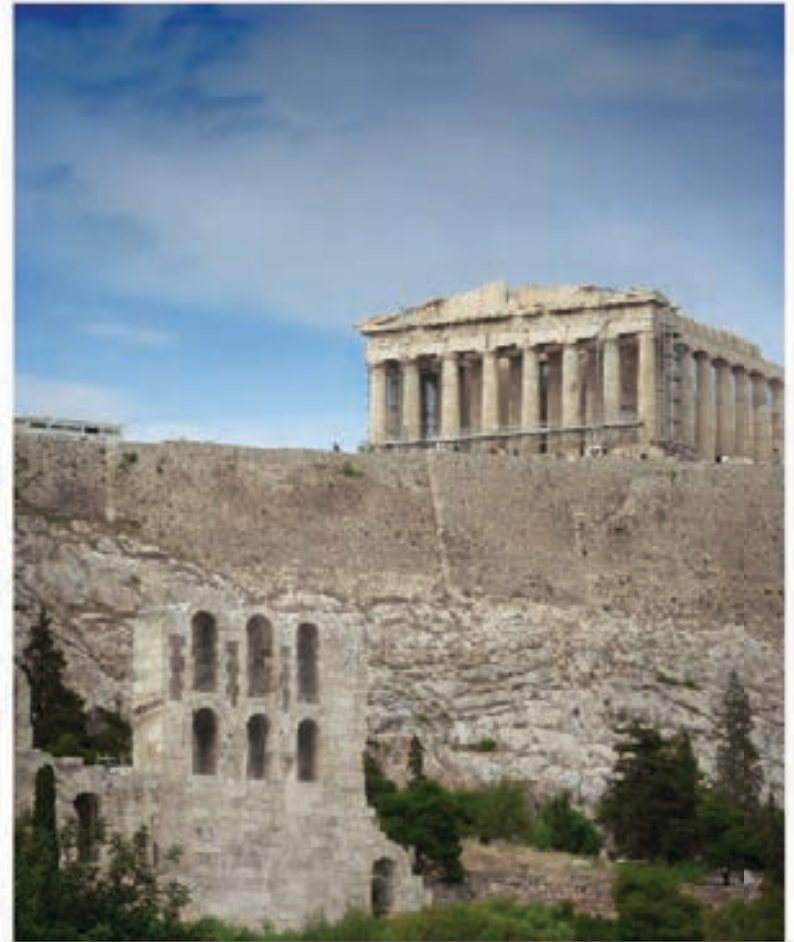















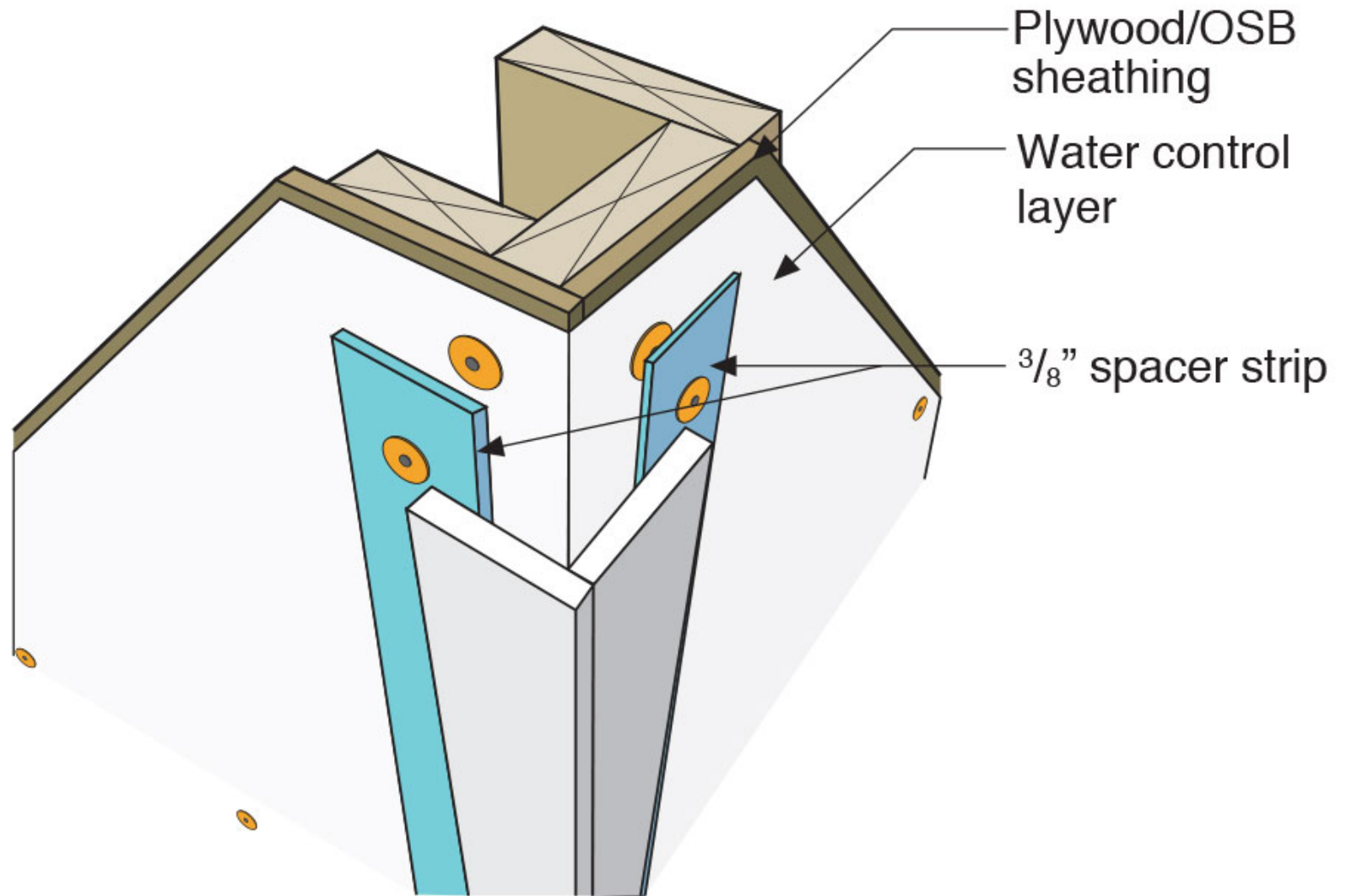

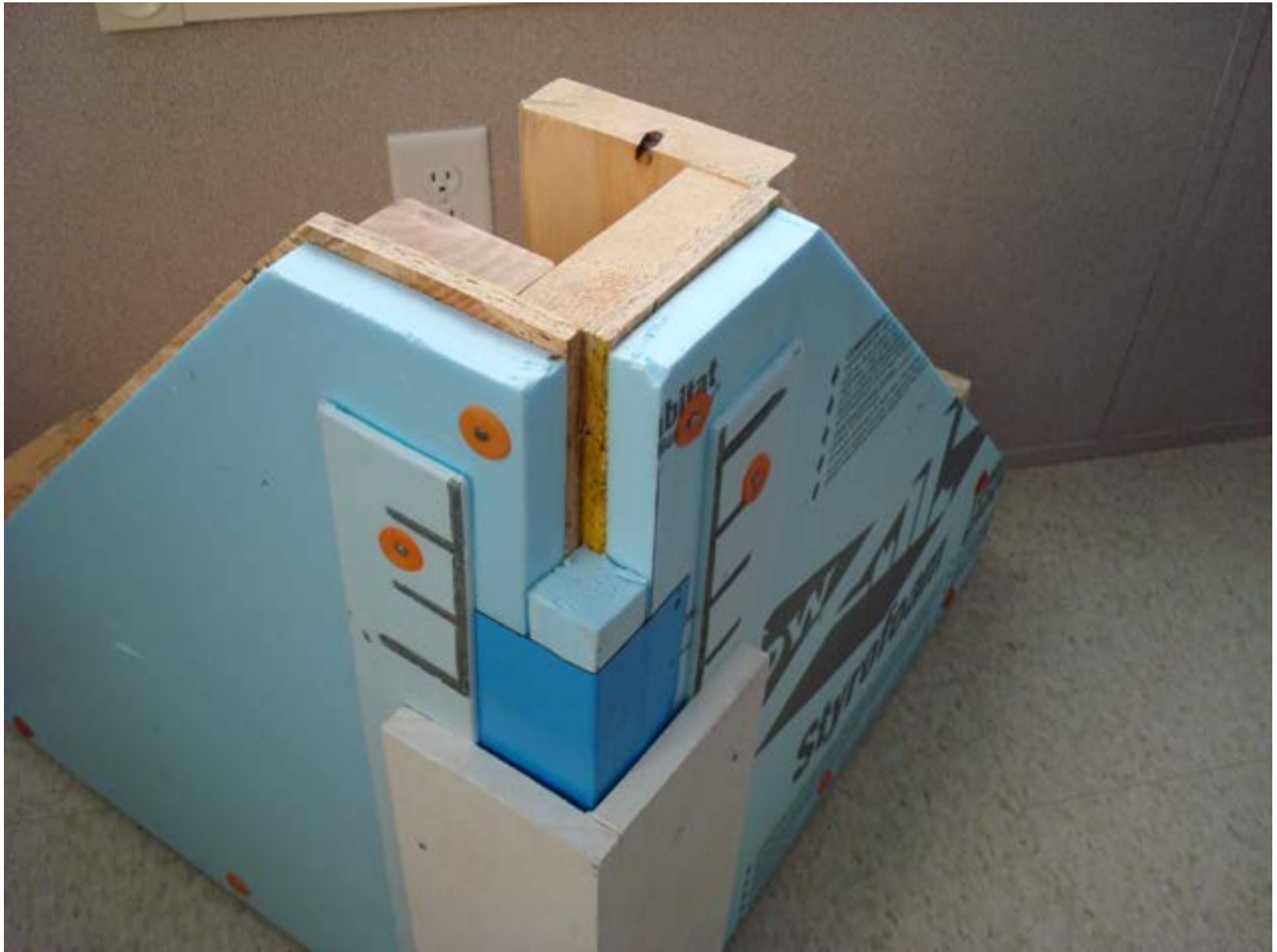



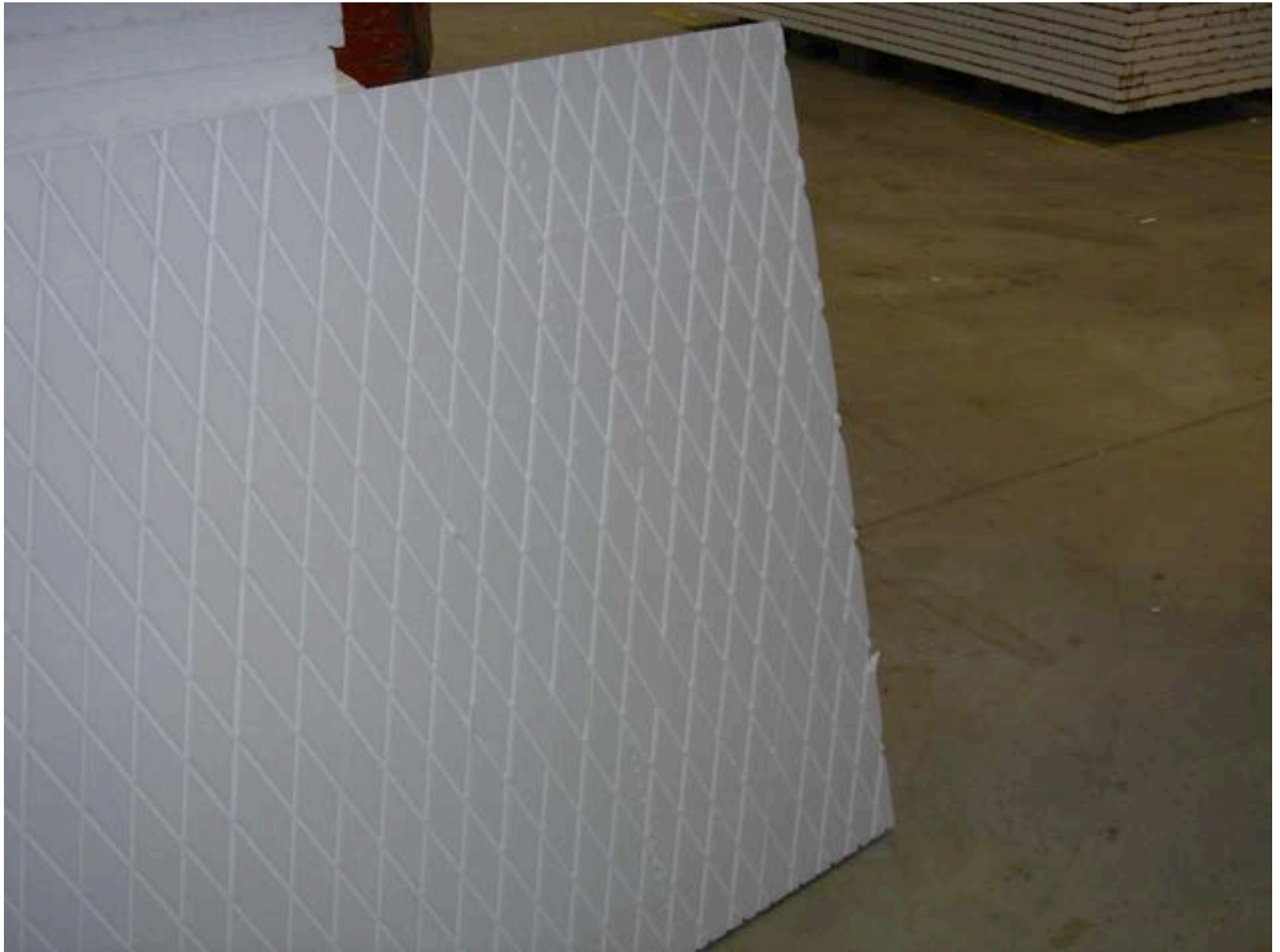

Rain Screen

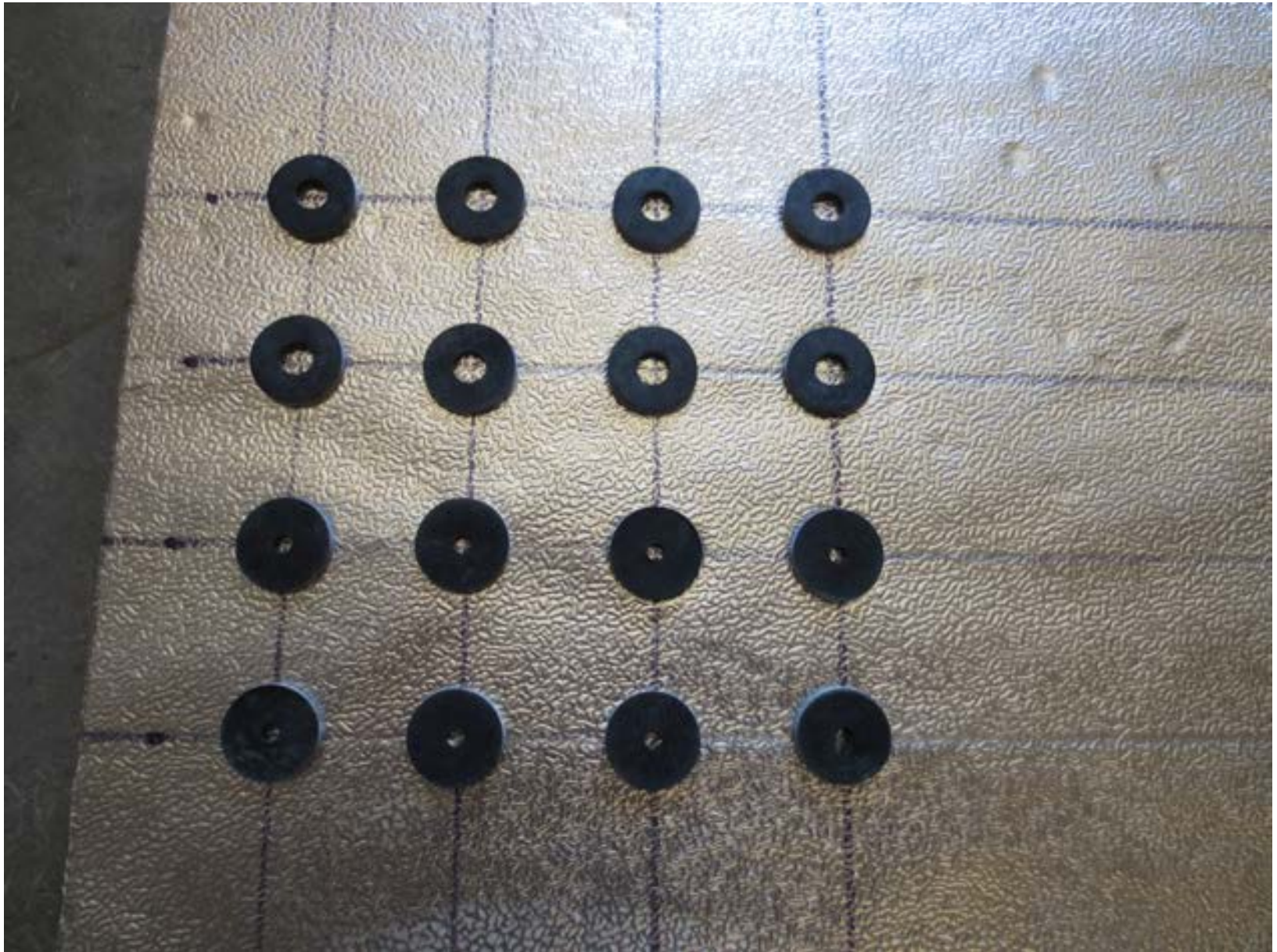

Beer Screen?

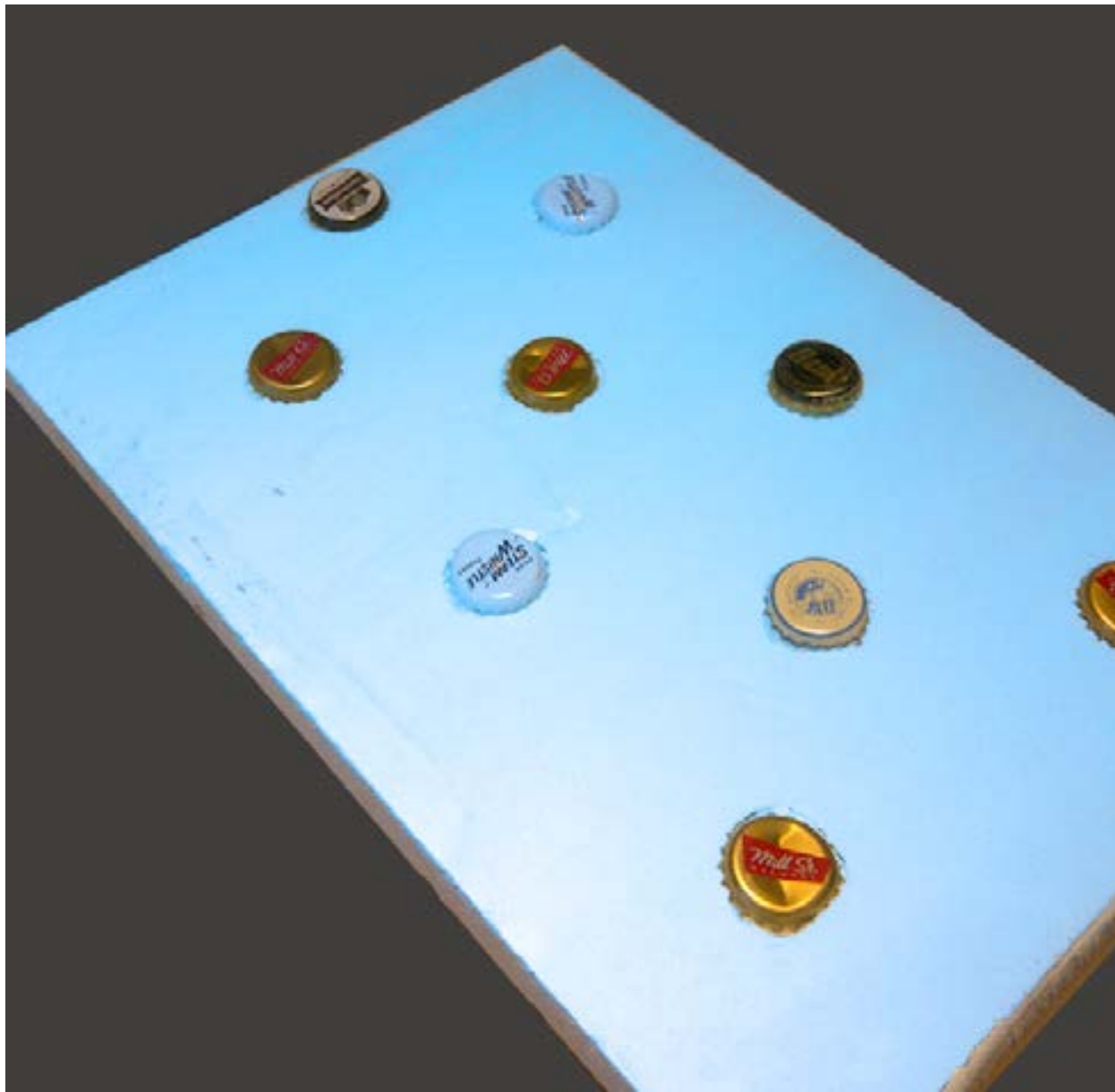

Commercial Enclosure: Simple Layers



- Structure
- Rain/Air/Vapor
- Insulation
- Finish

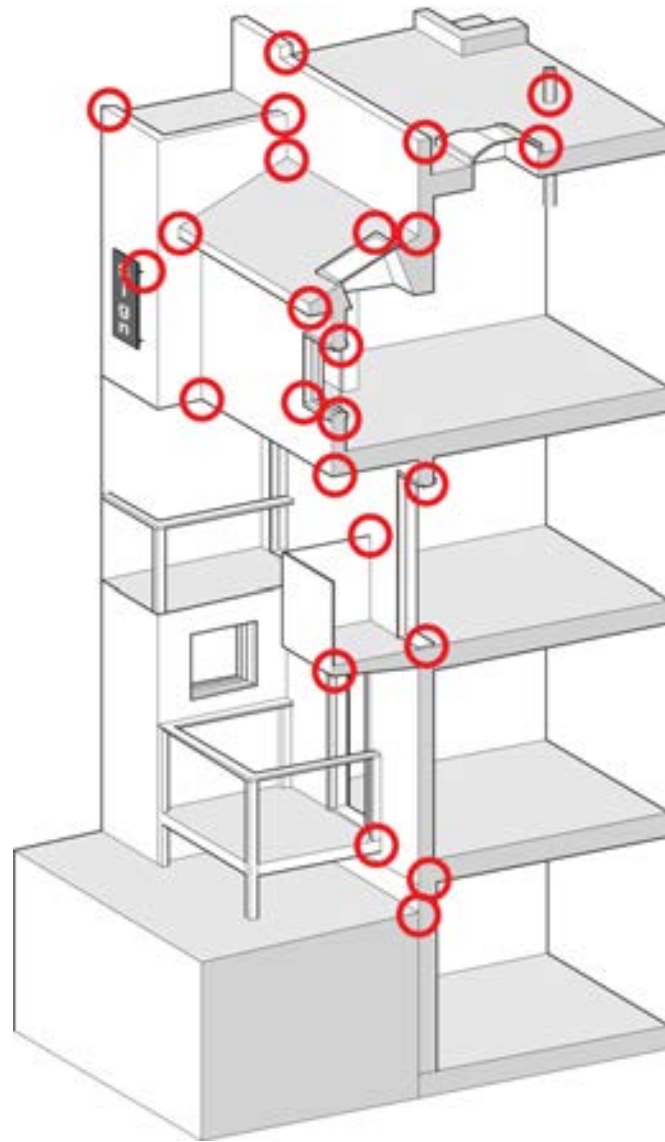



































































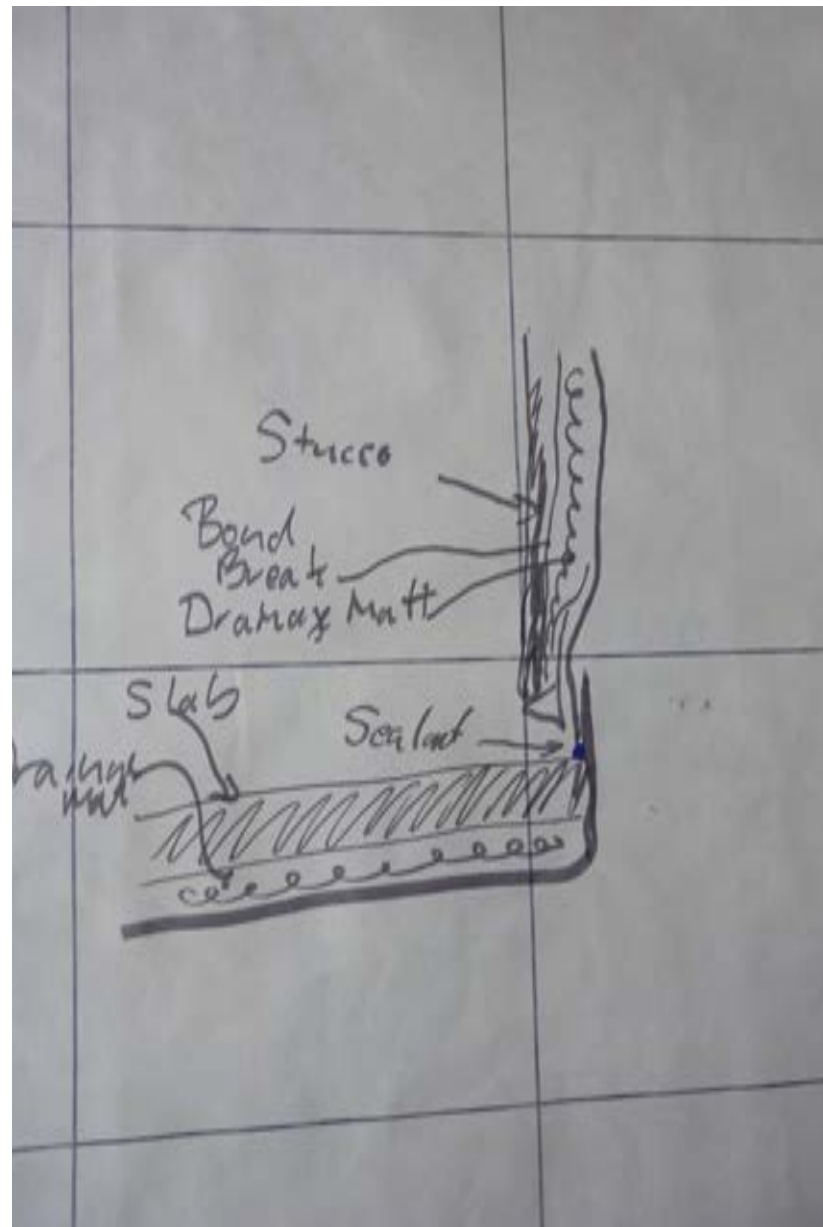































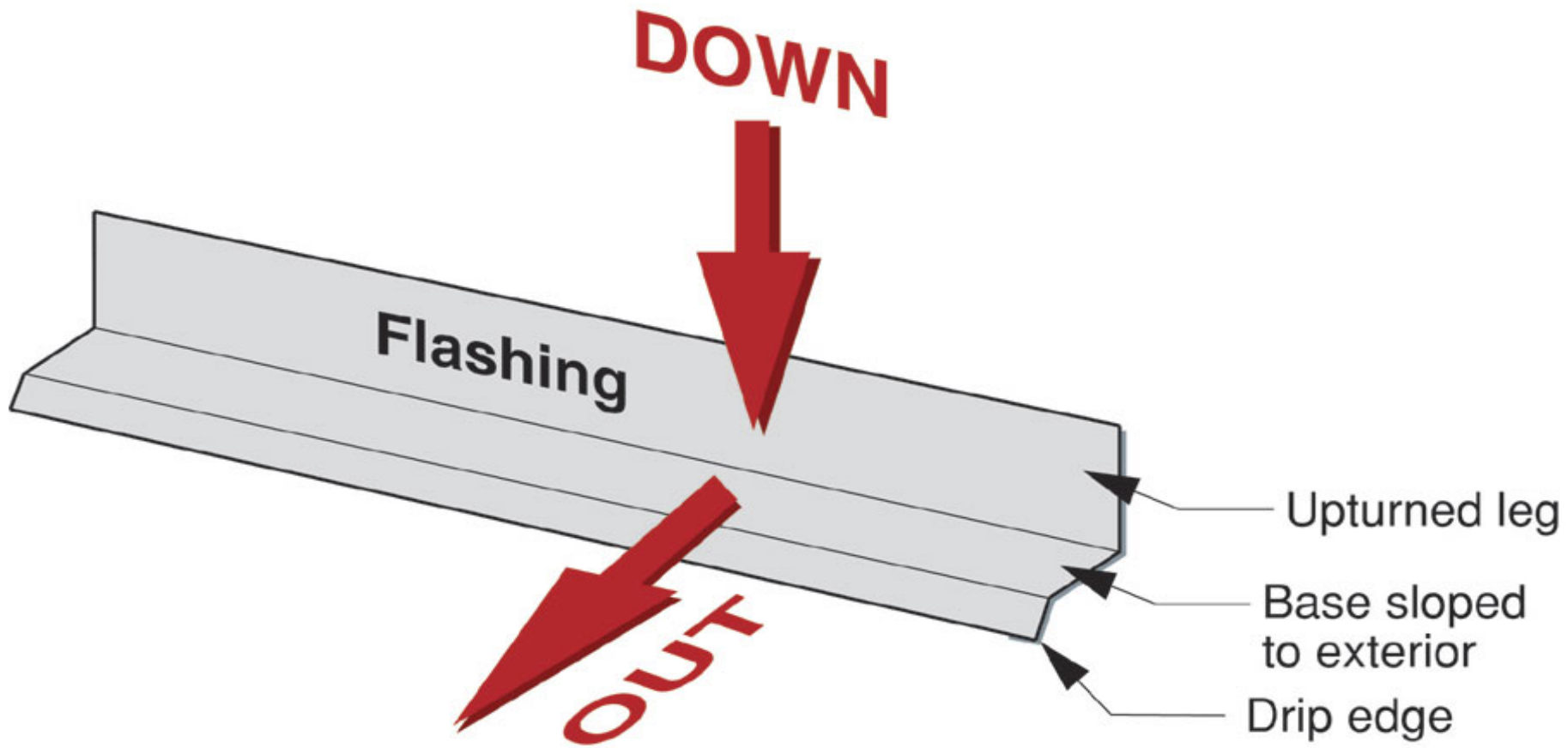

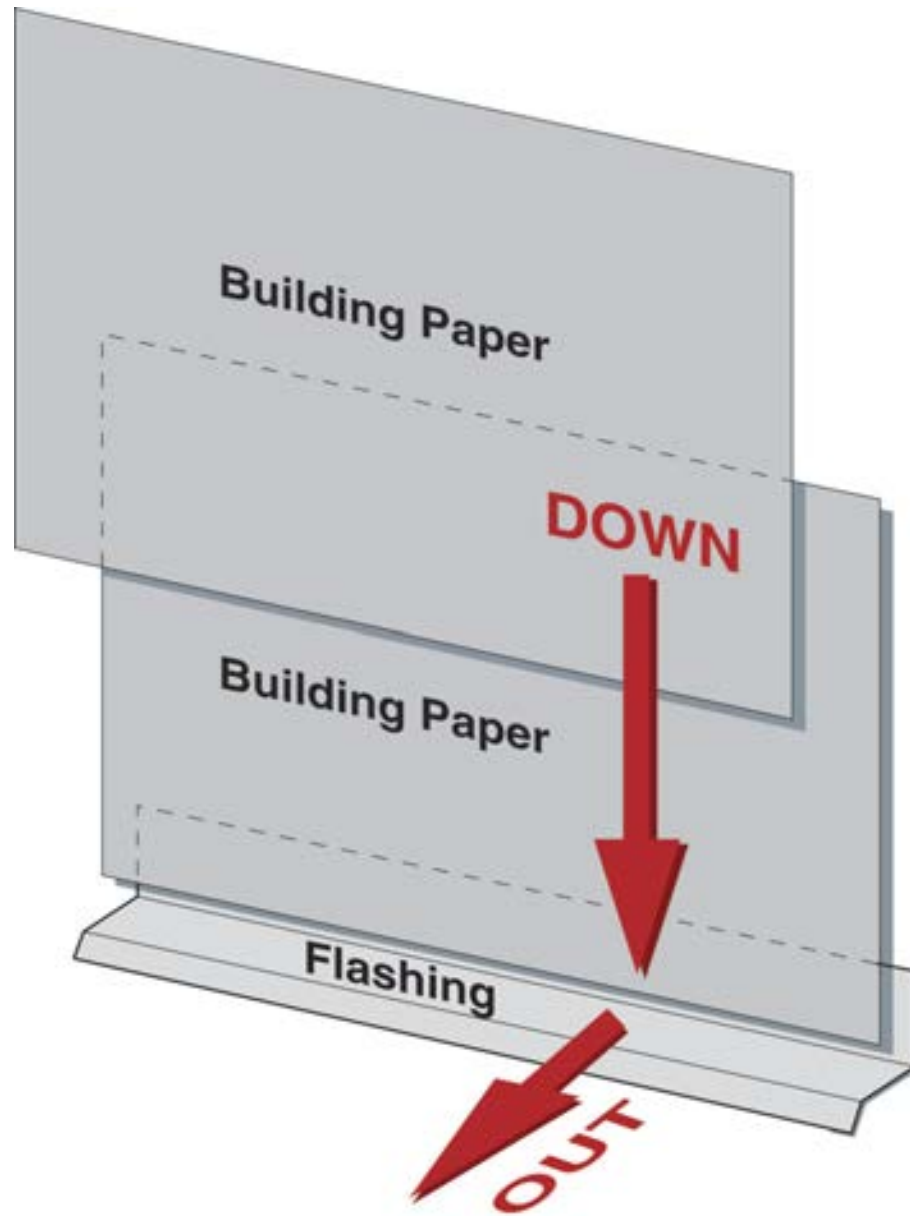

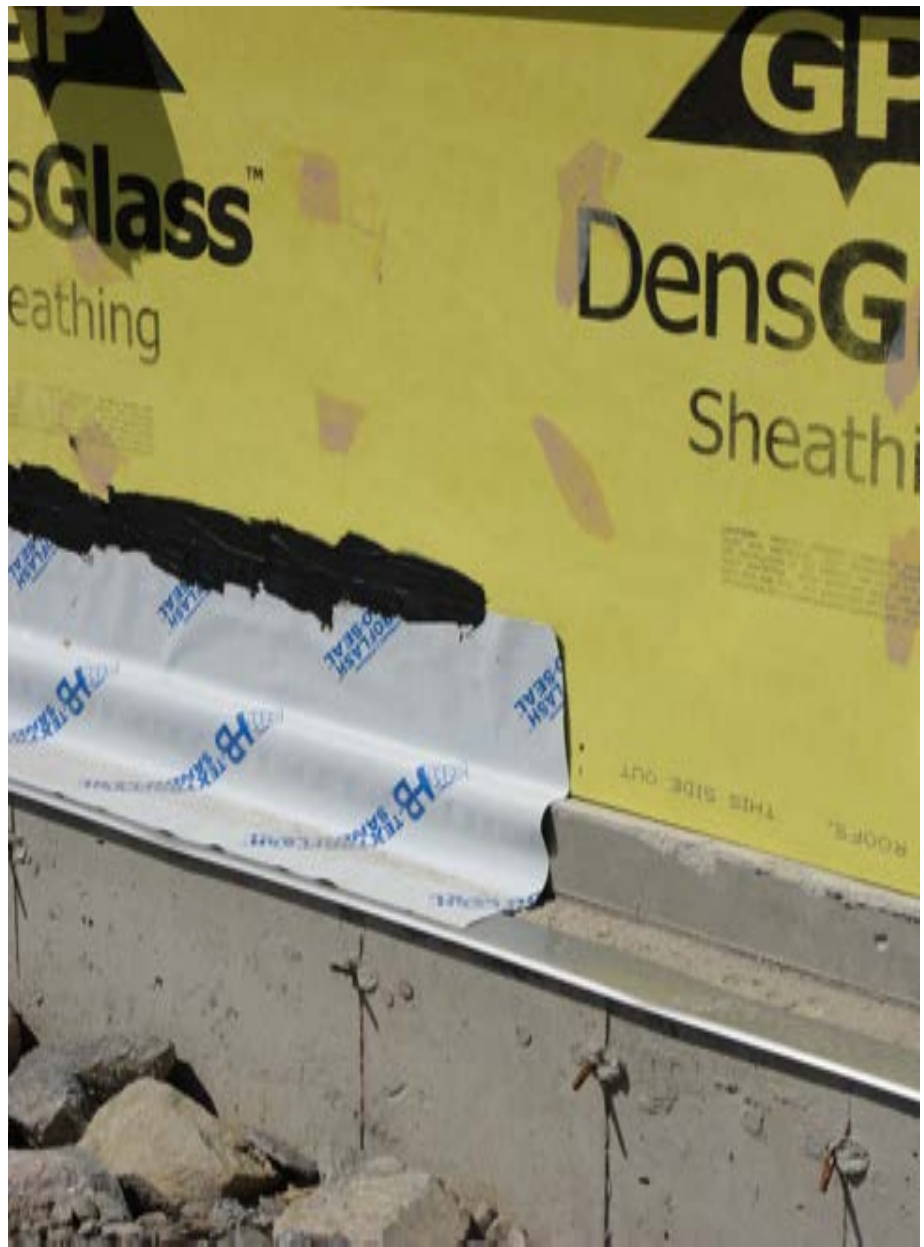



Rain enters cup
due to momentum
("kinetic energy")

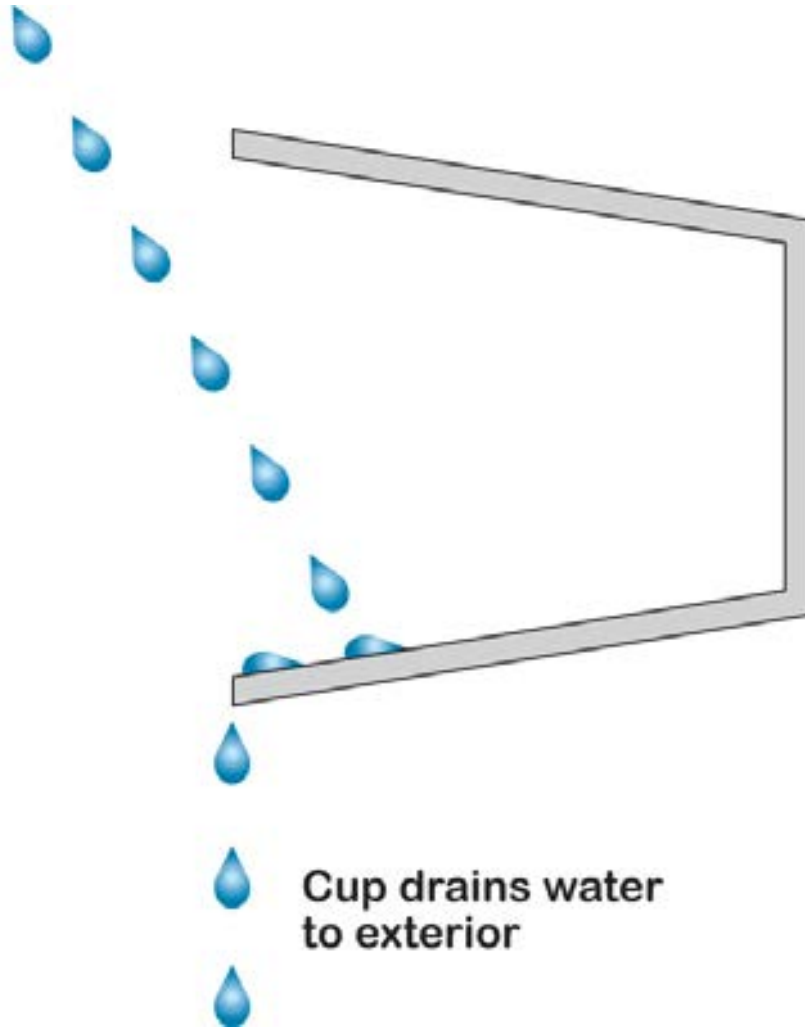

Cup drains water
to exterior

Rain enters cup due to momentum ("kinetic energy")

Wind enters cup—pressurizing cup; no rain entry due to wind driven rain

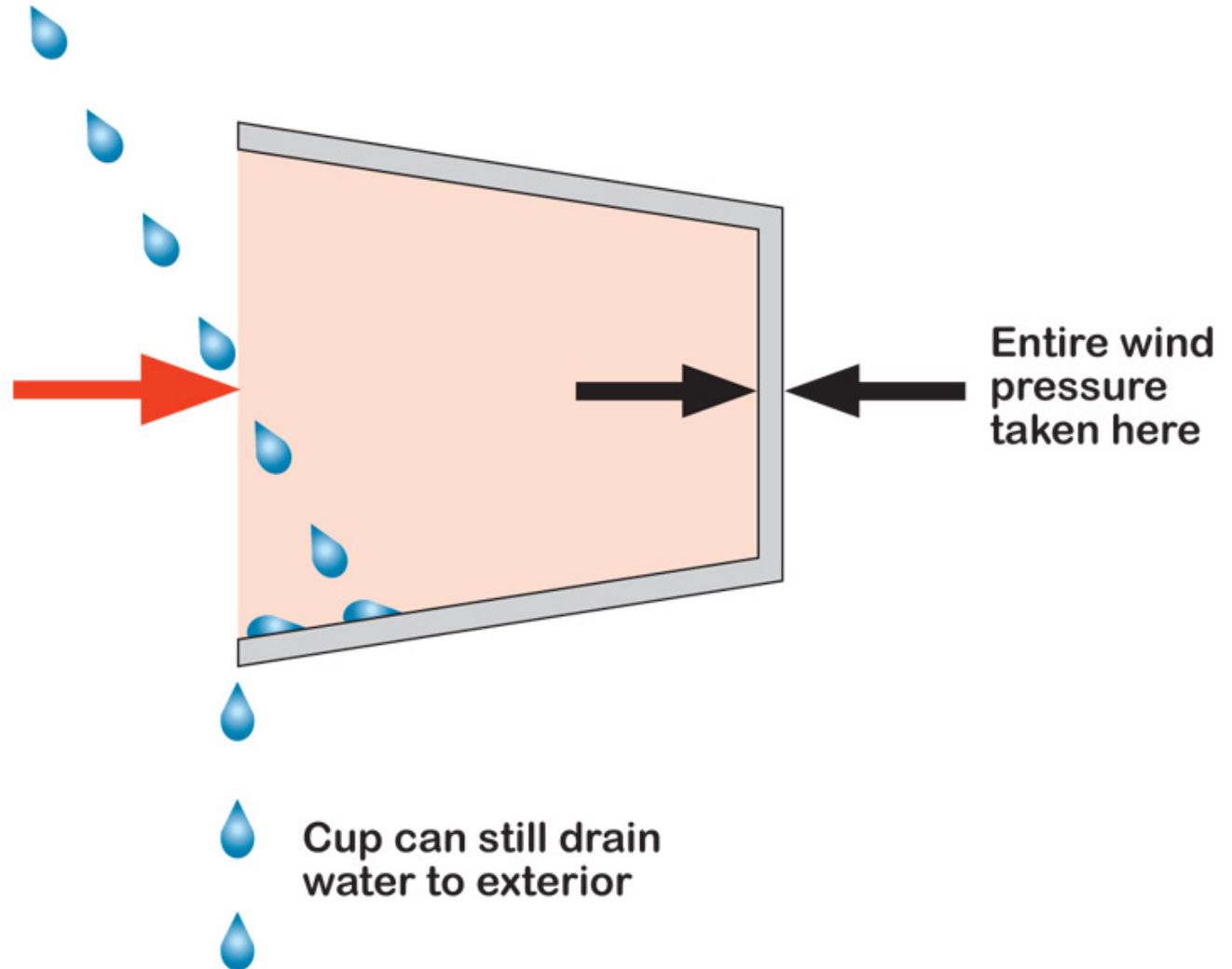

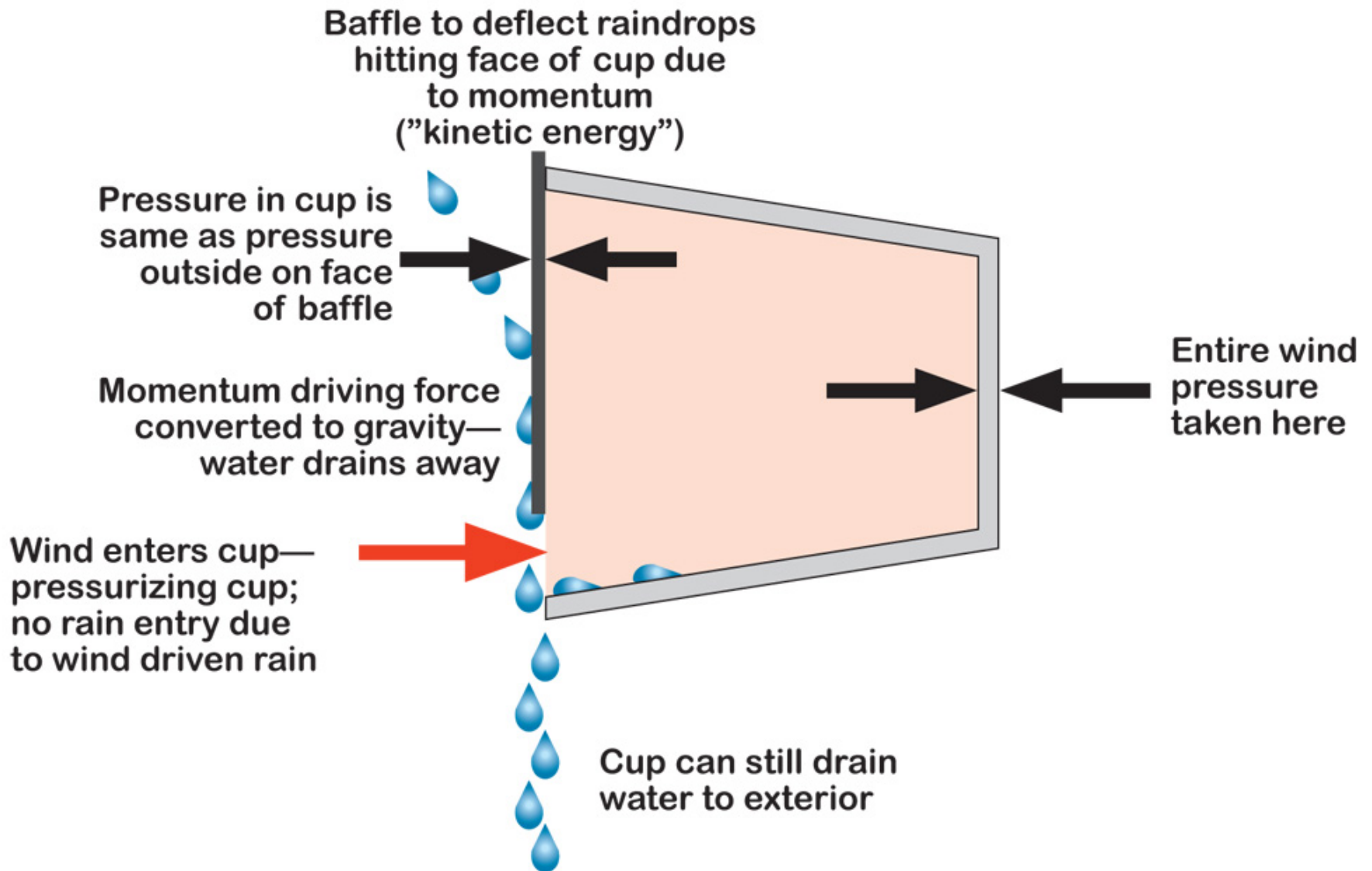

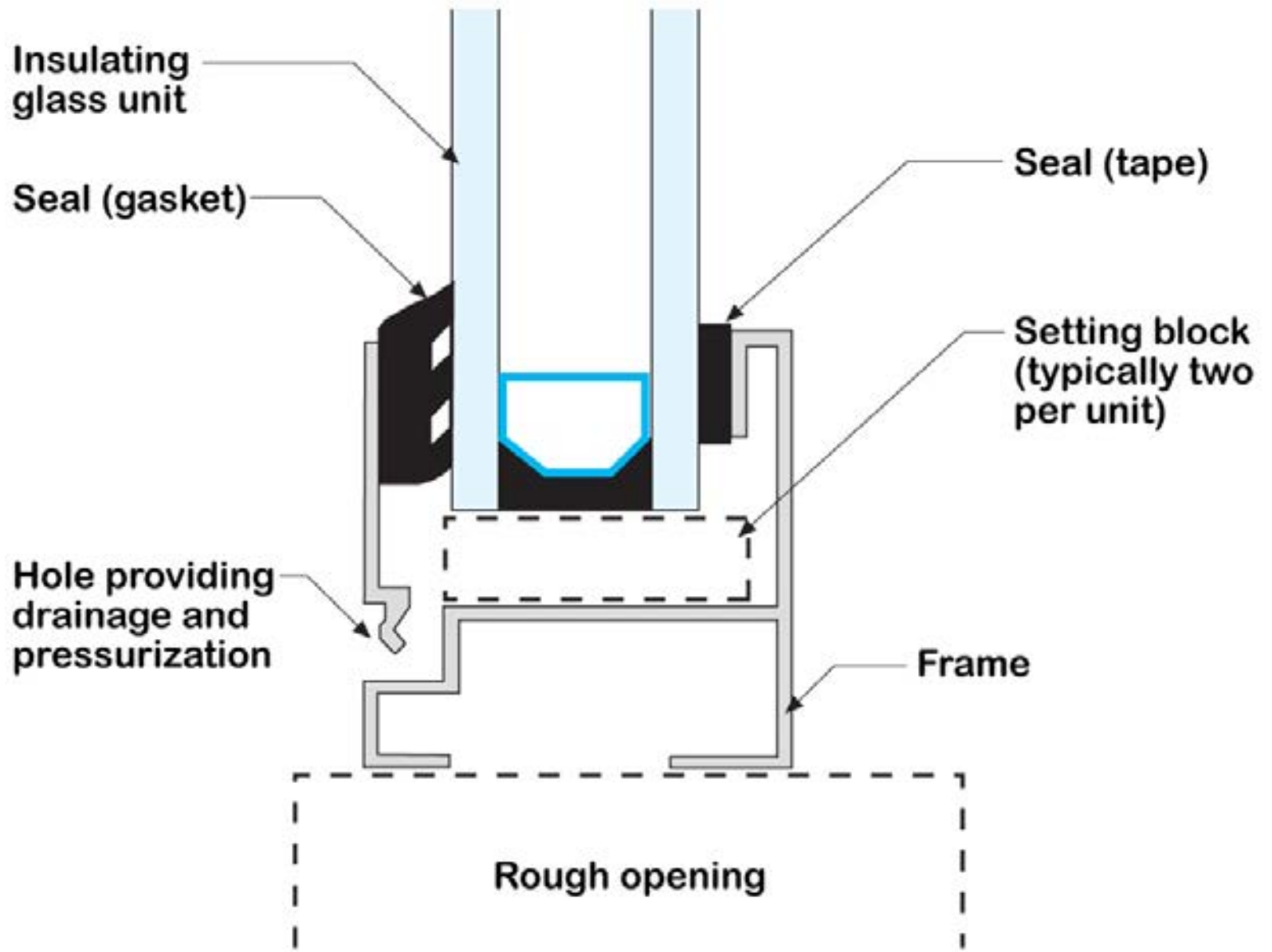

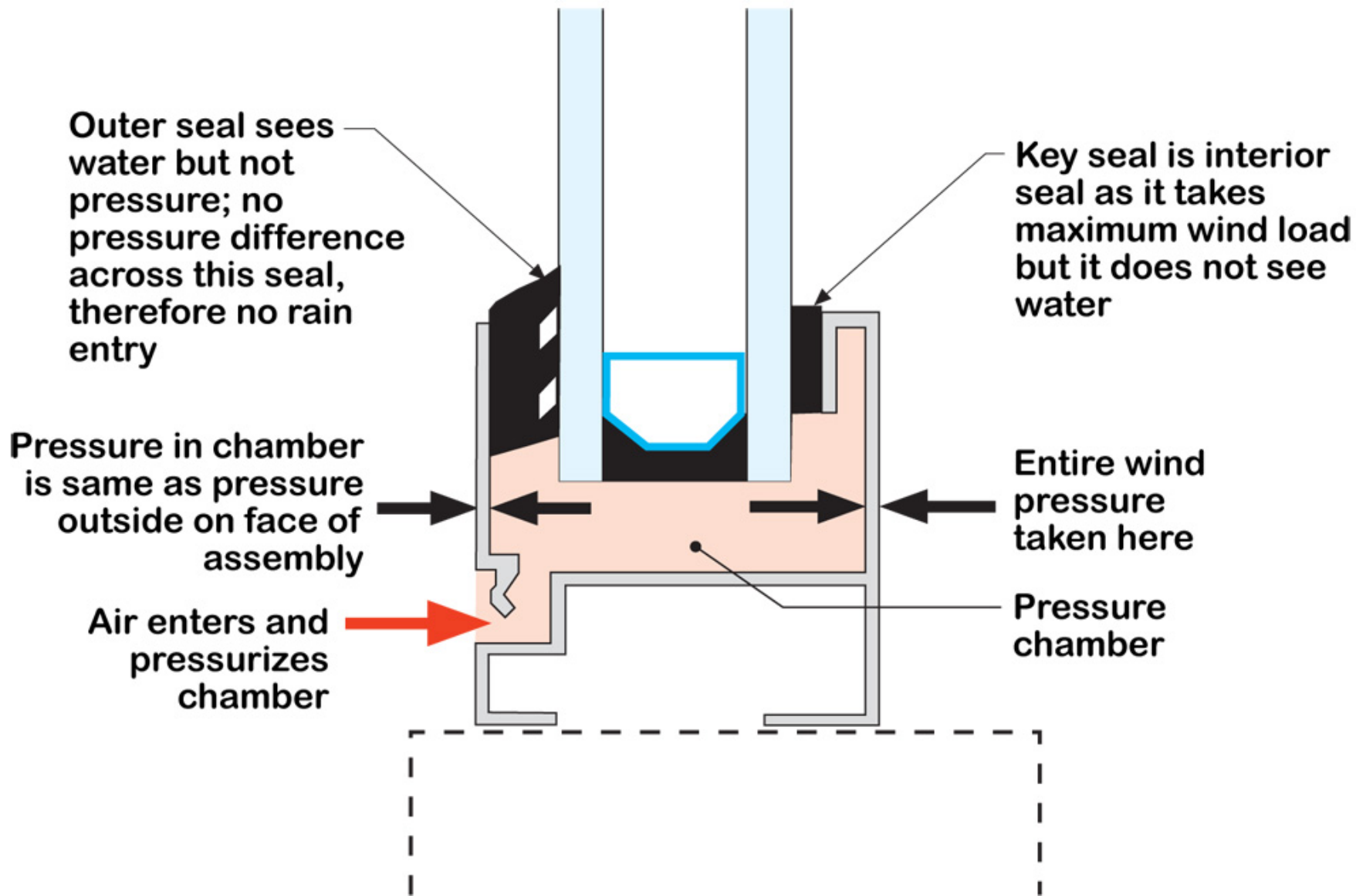

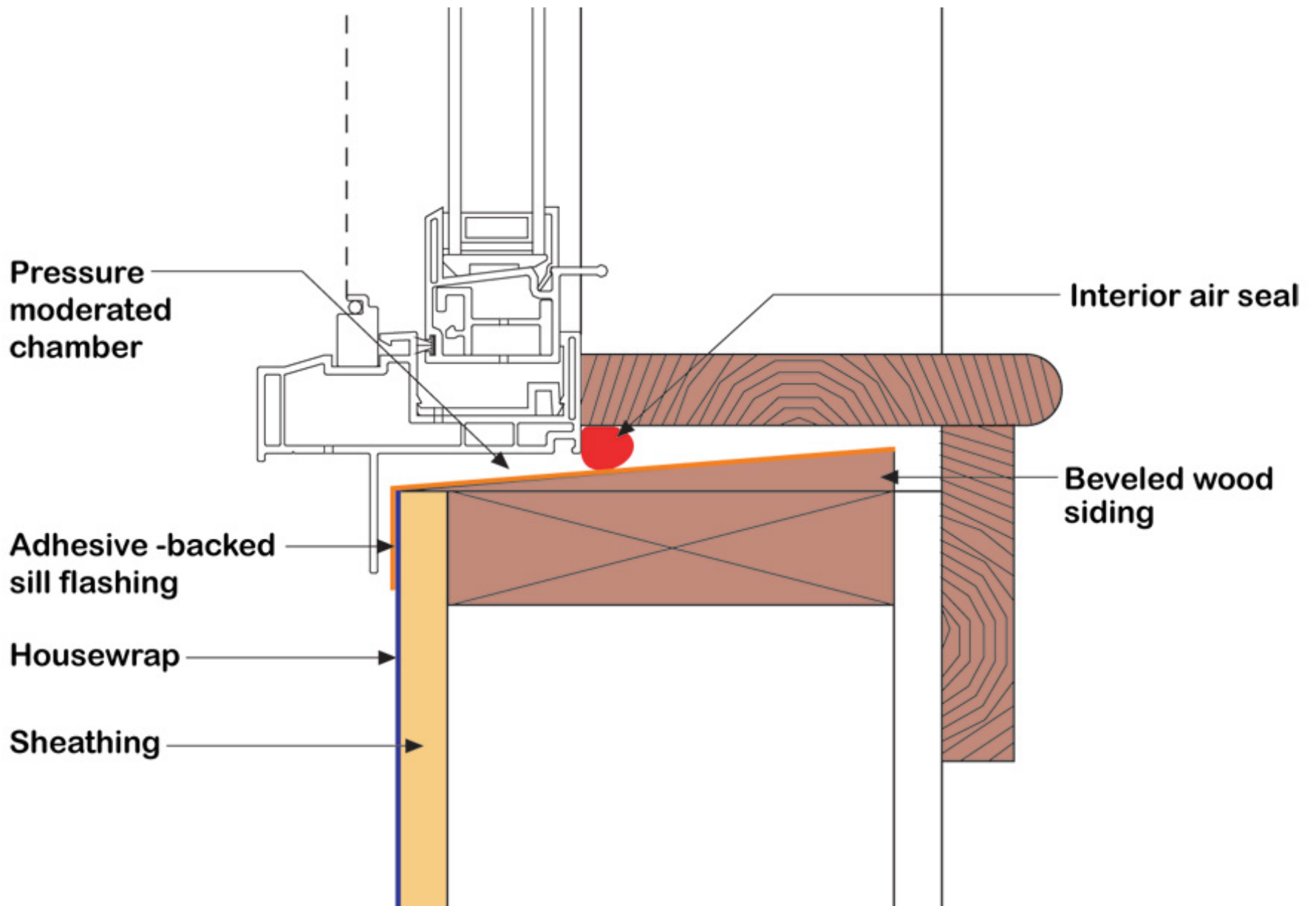











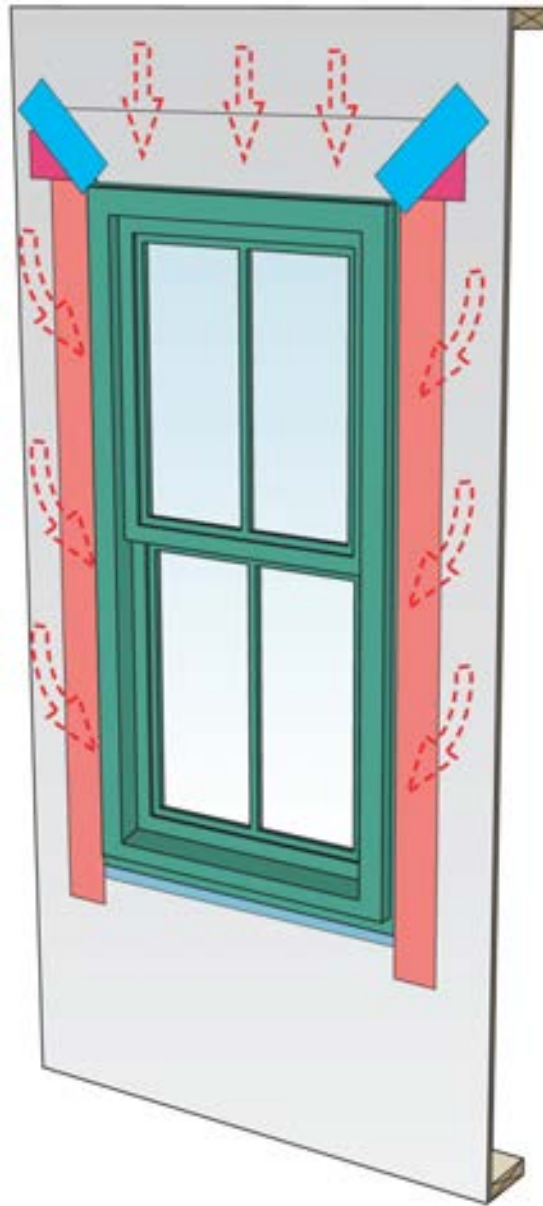

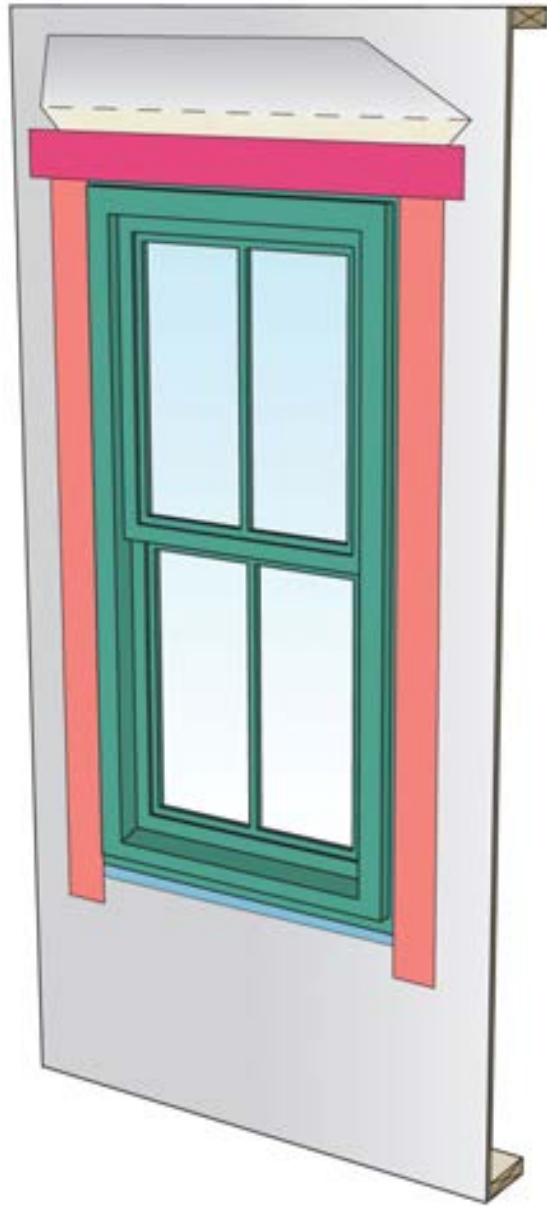

Intent of sealant is to limit this lateral flow of water between sheathing and building wrap

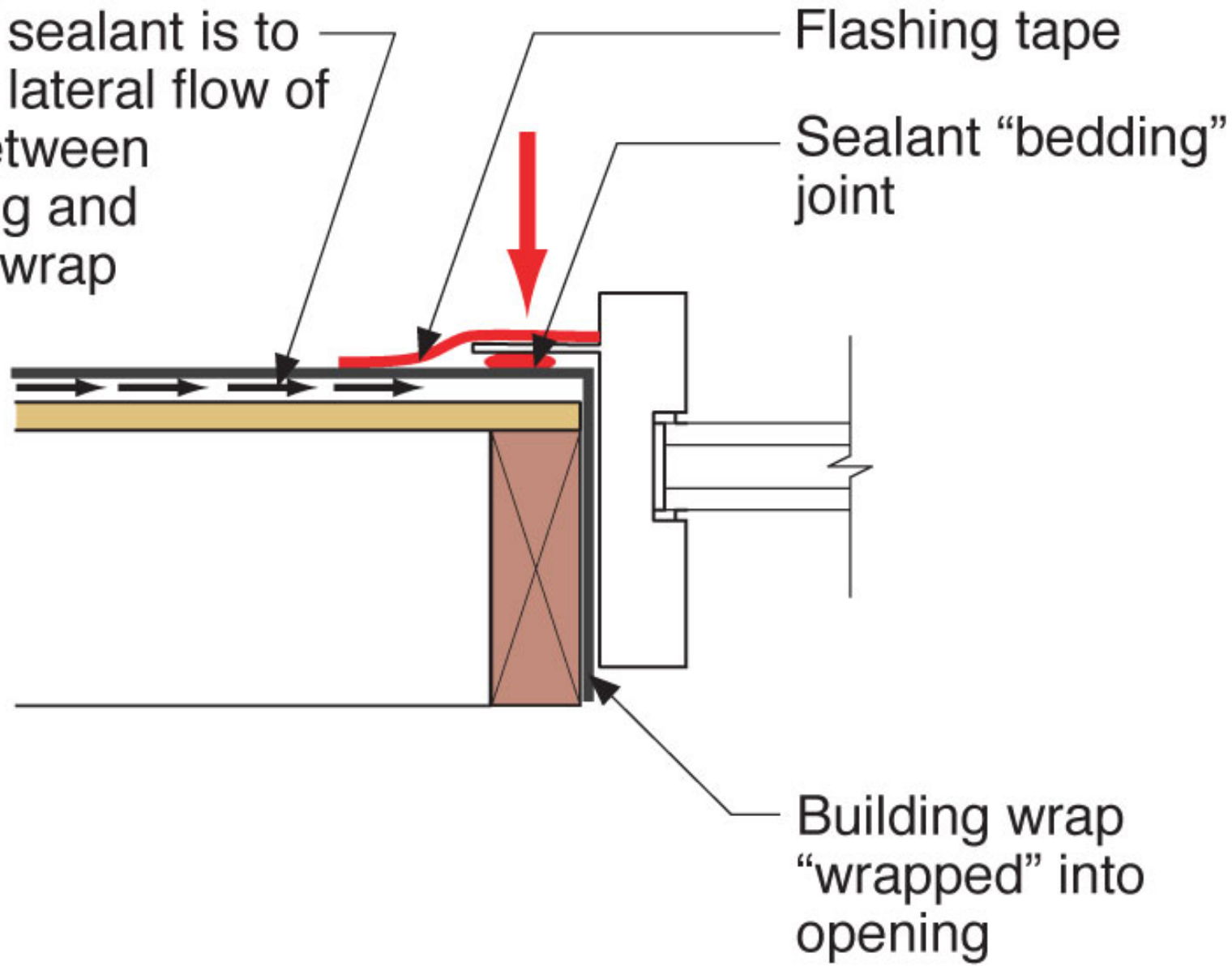

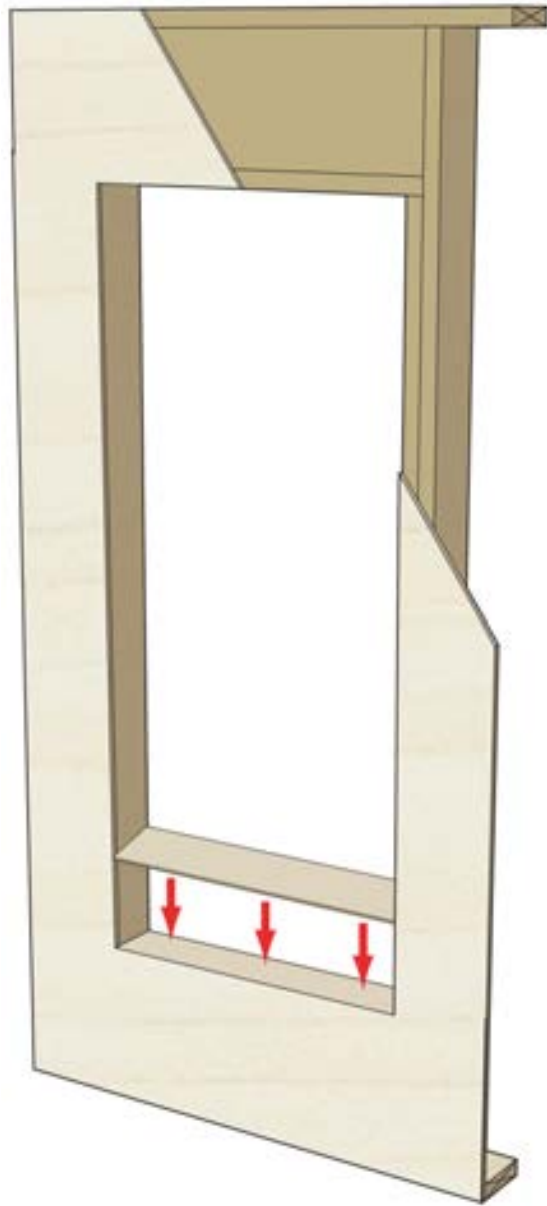

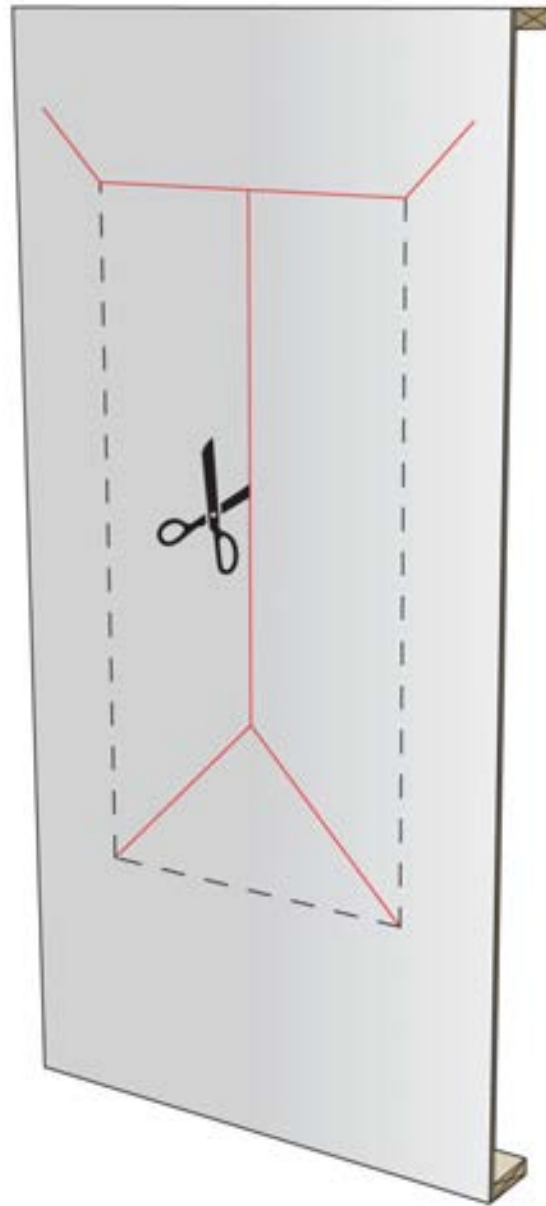

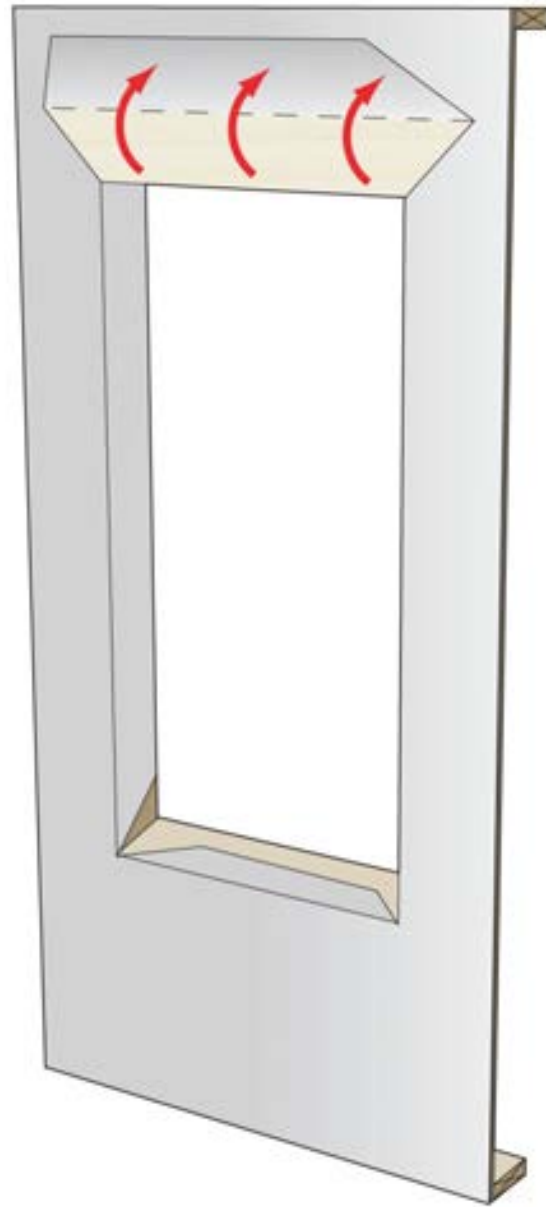

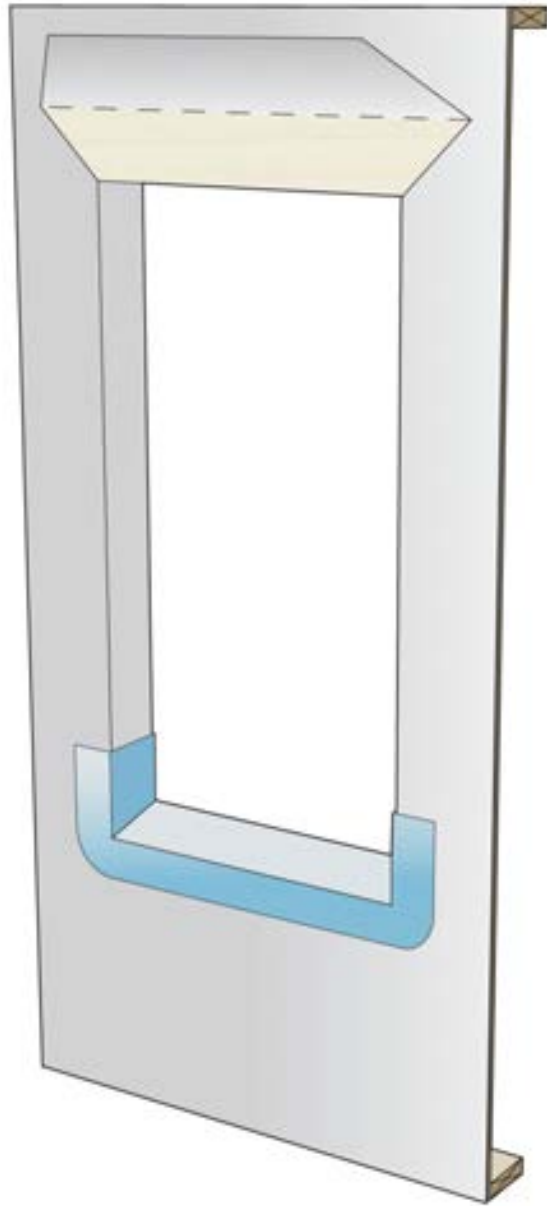

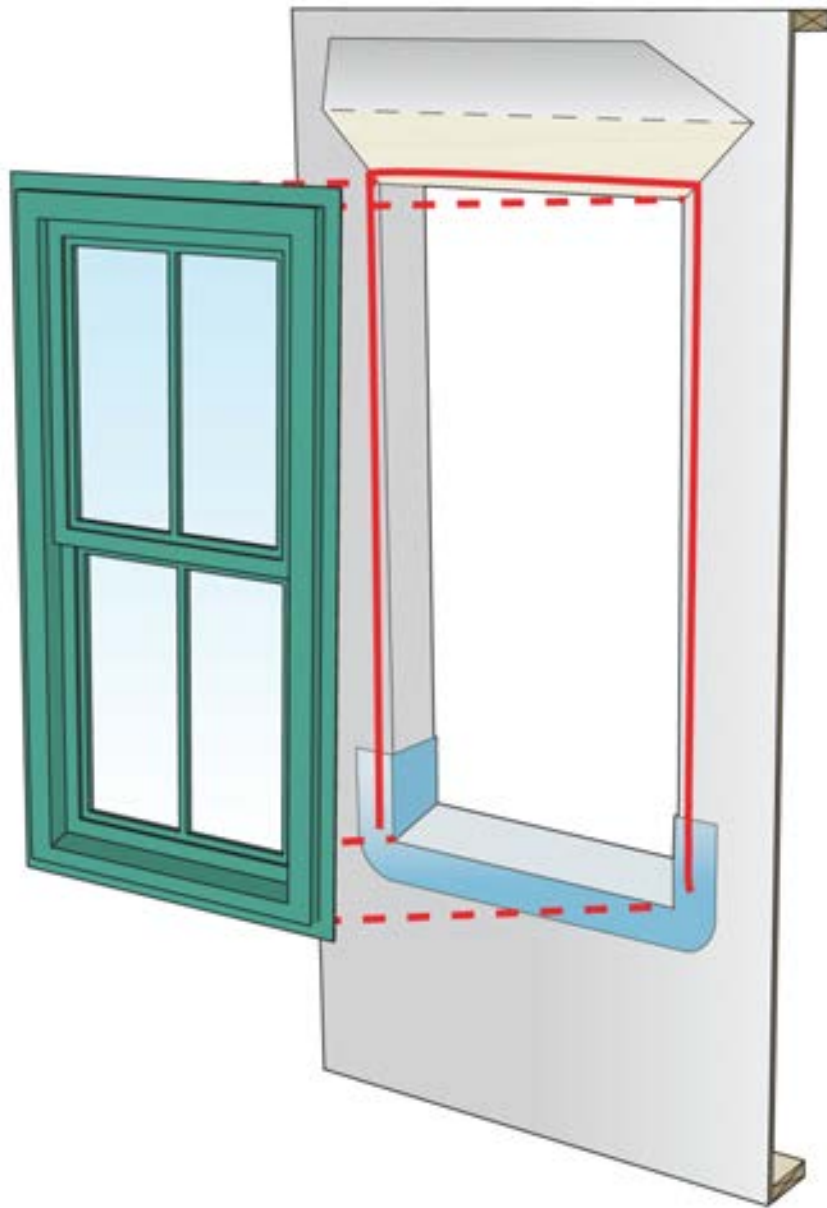

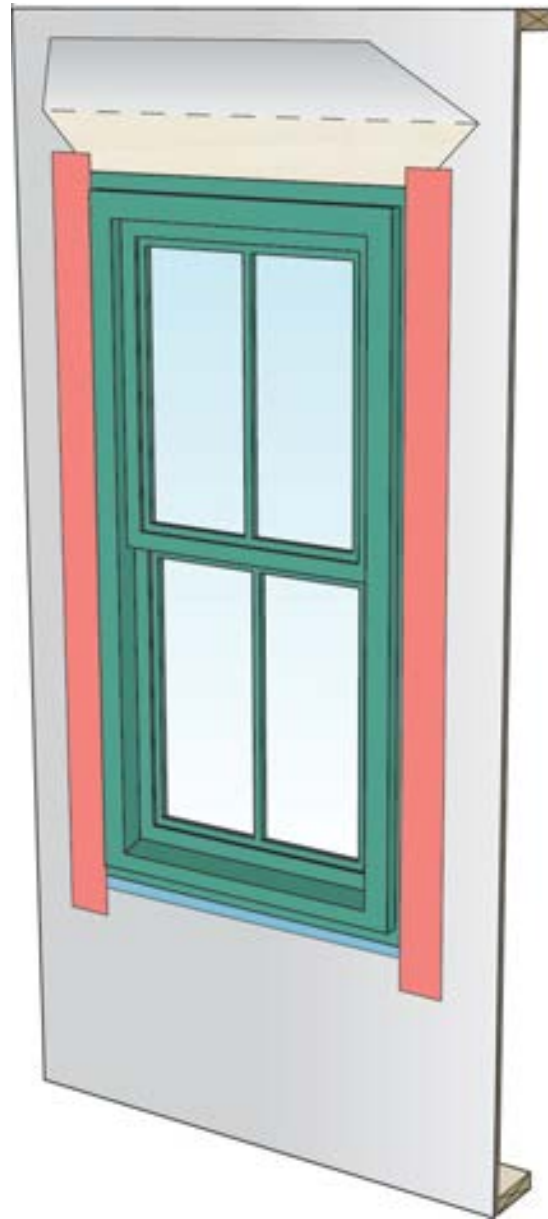

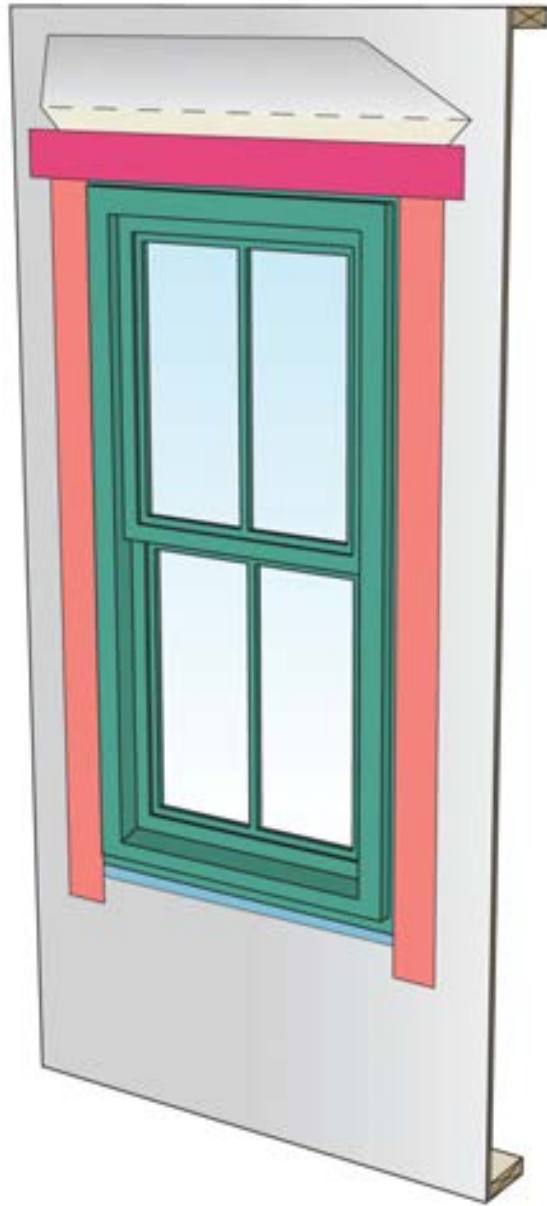

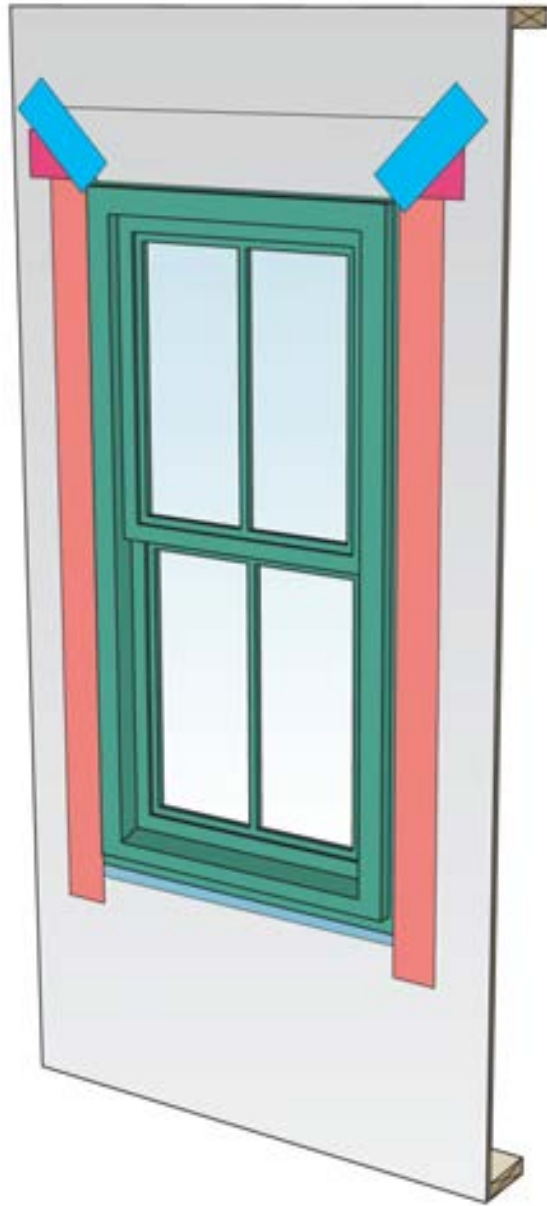

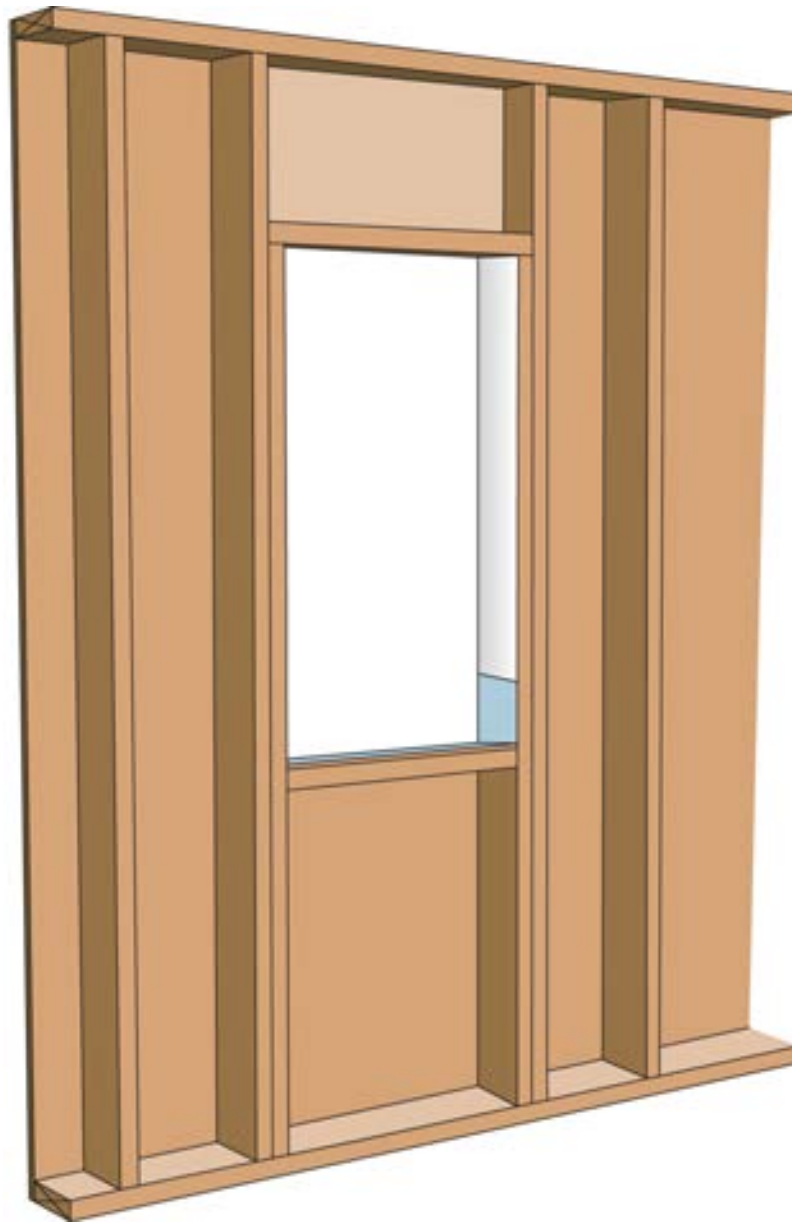







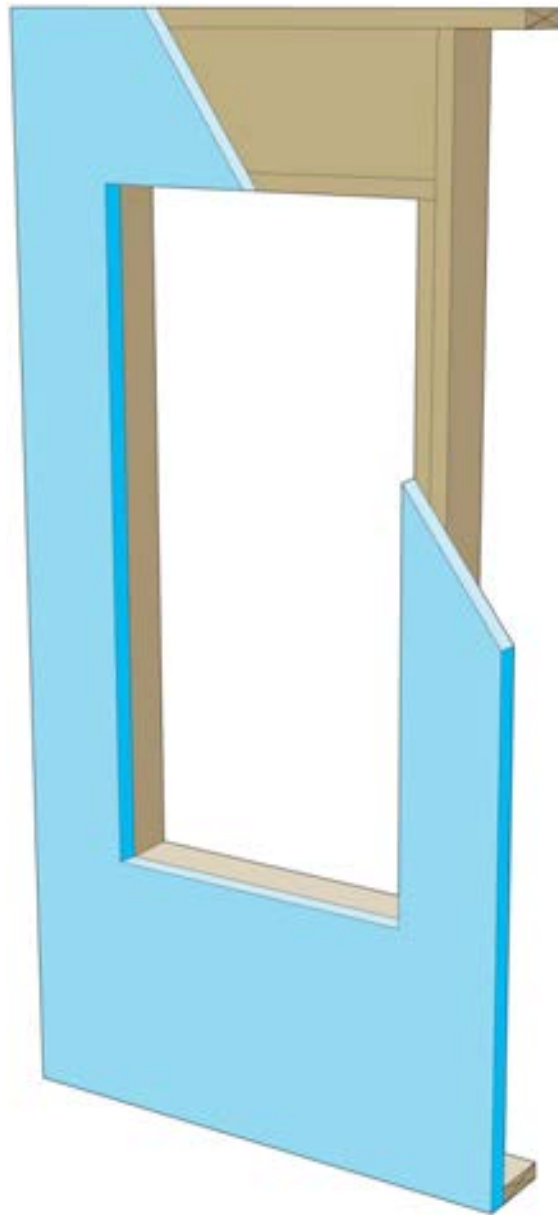

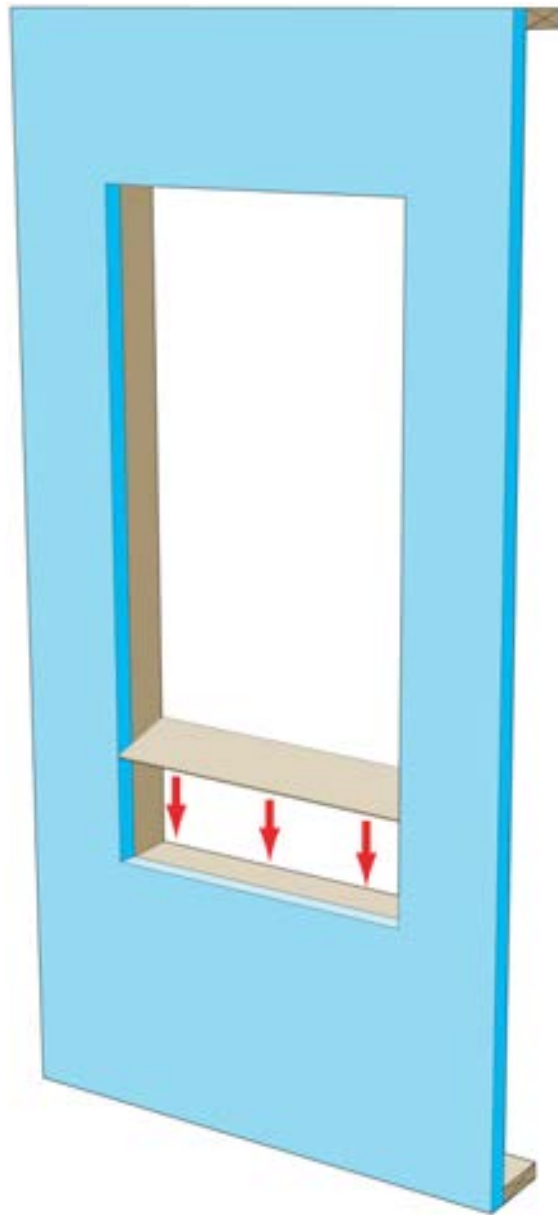

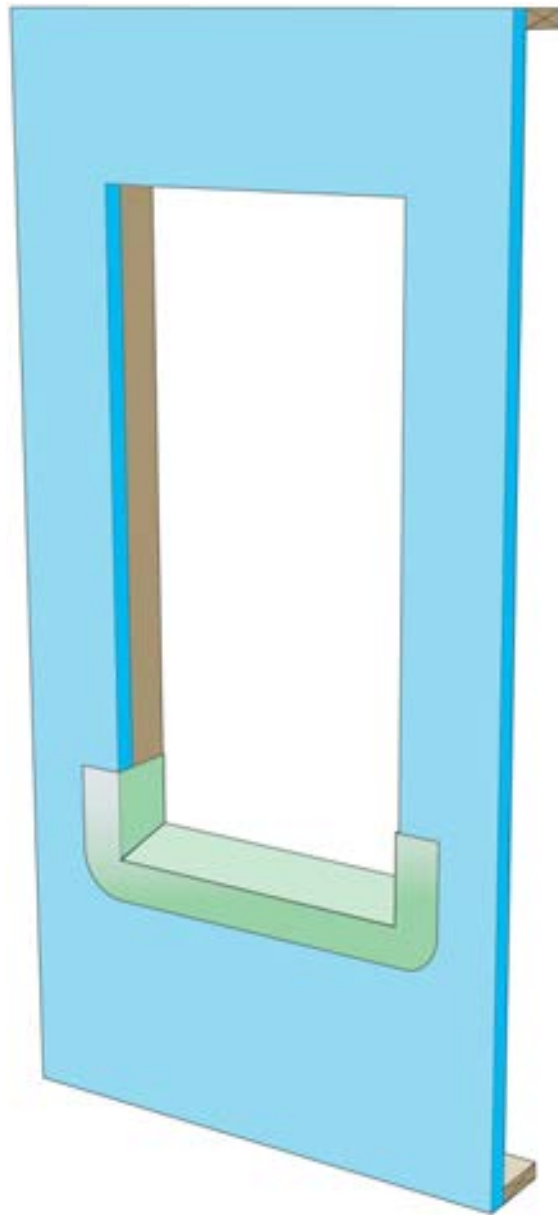

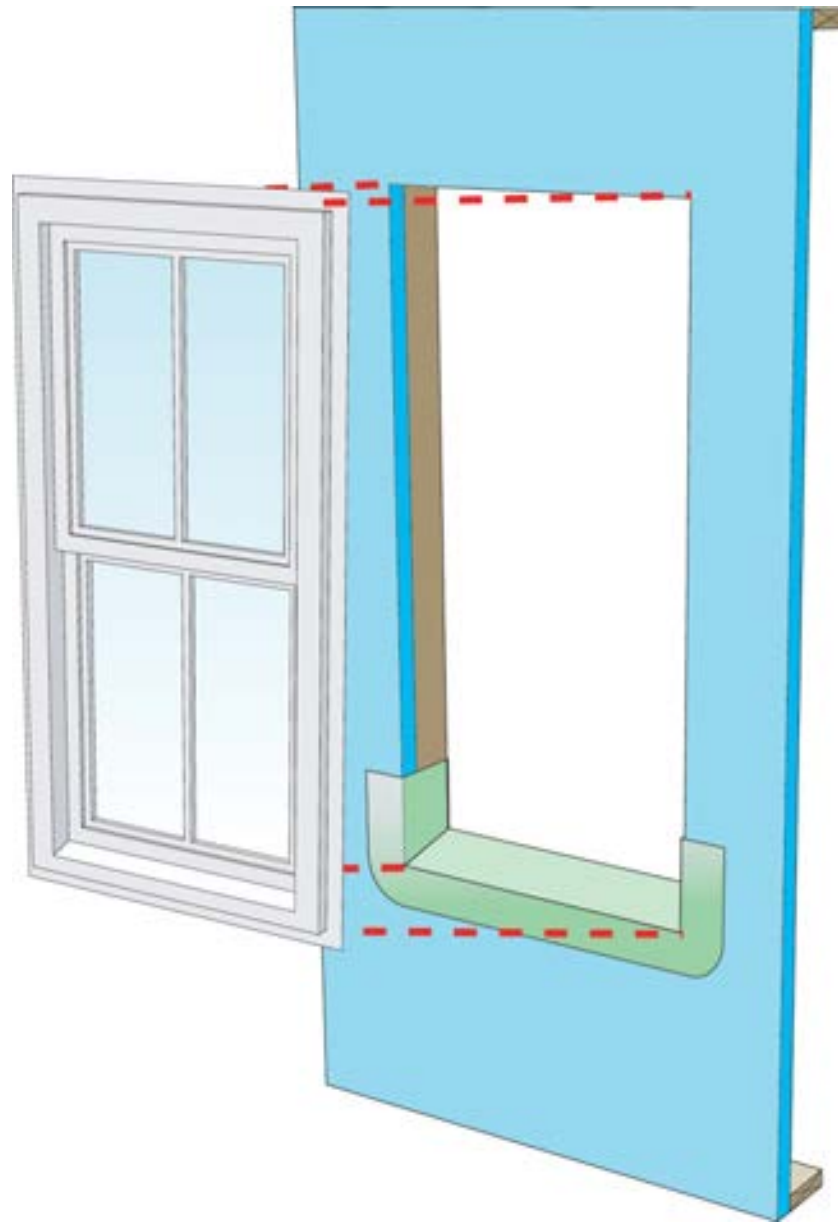







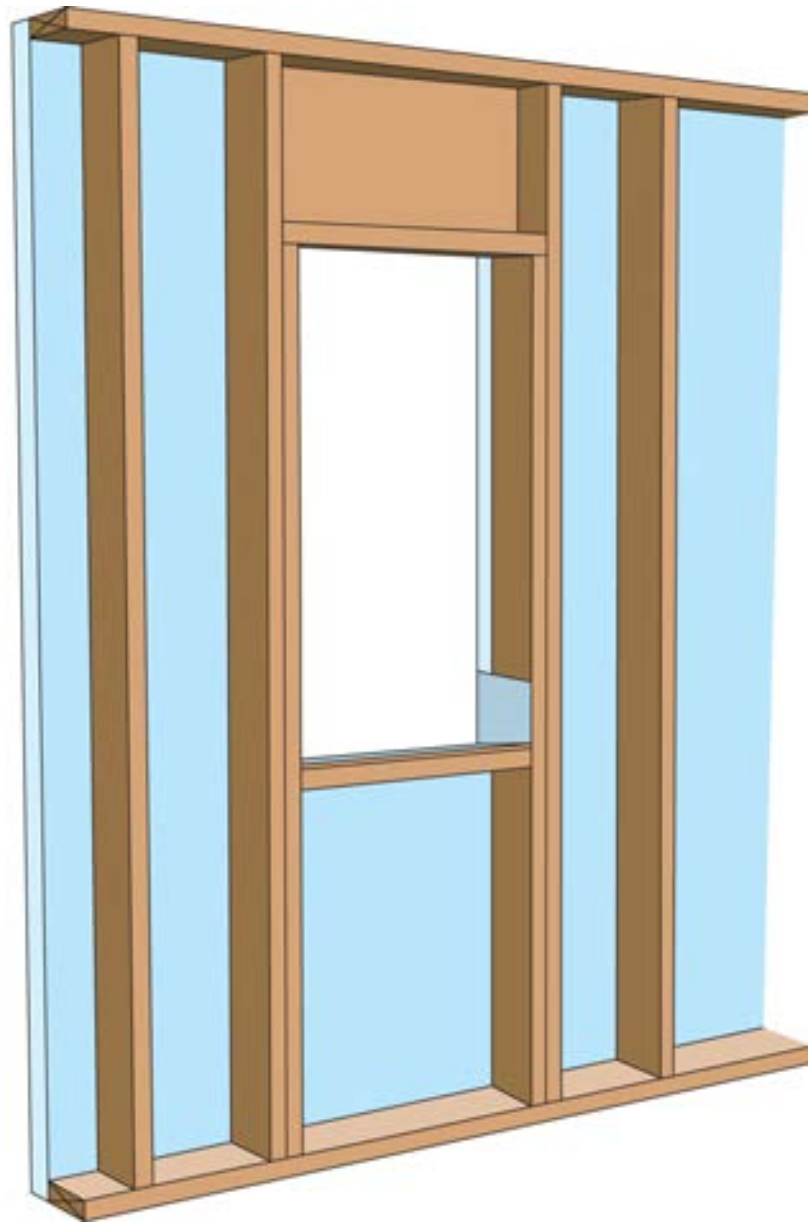

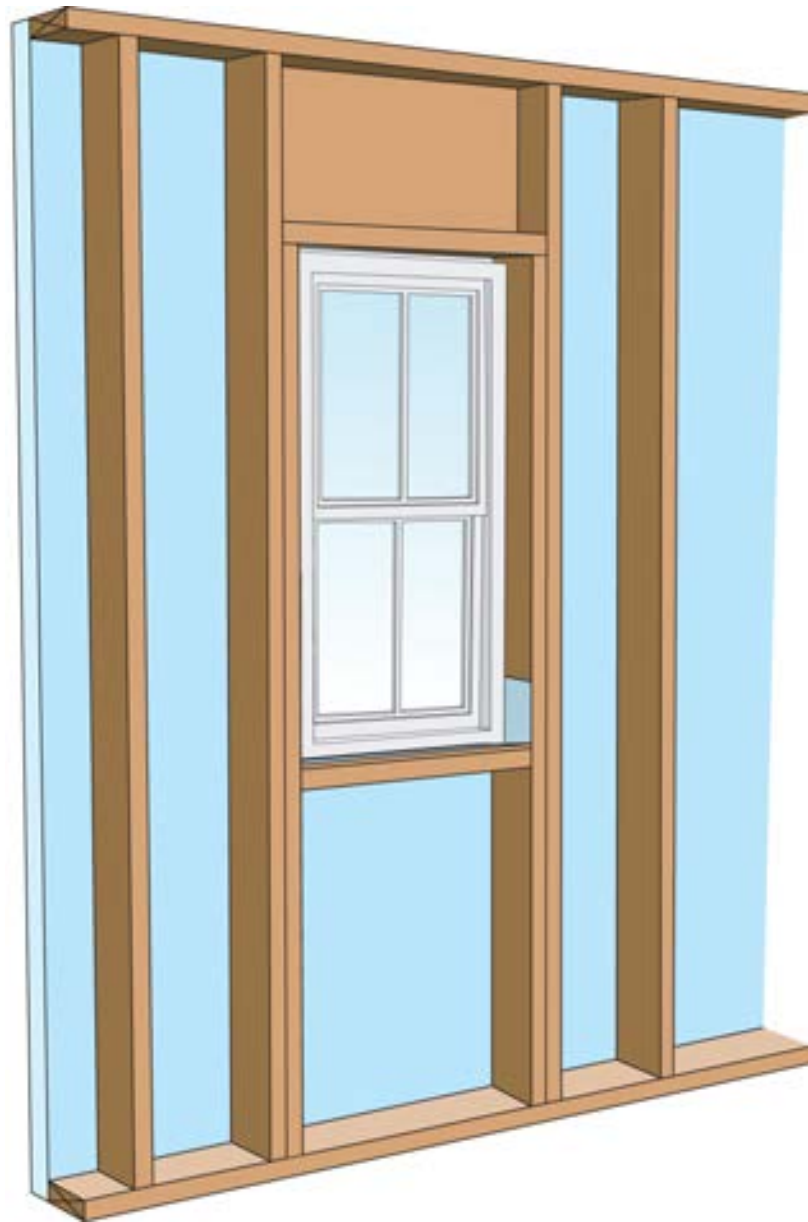

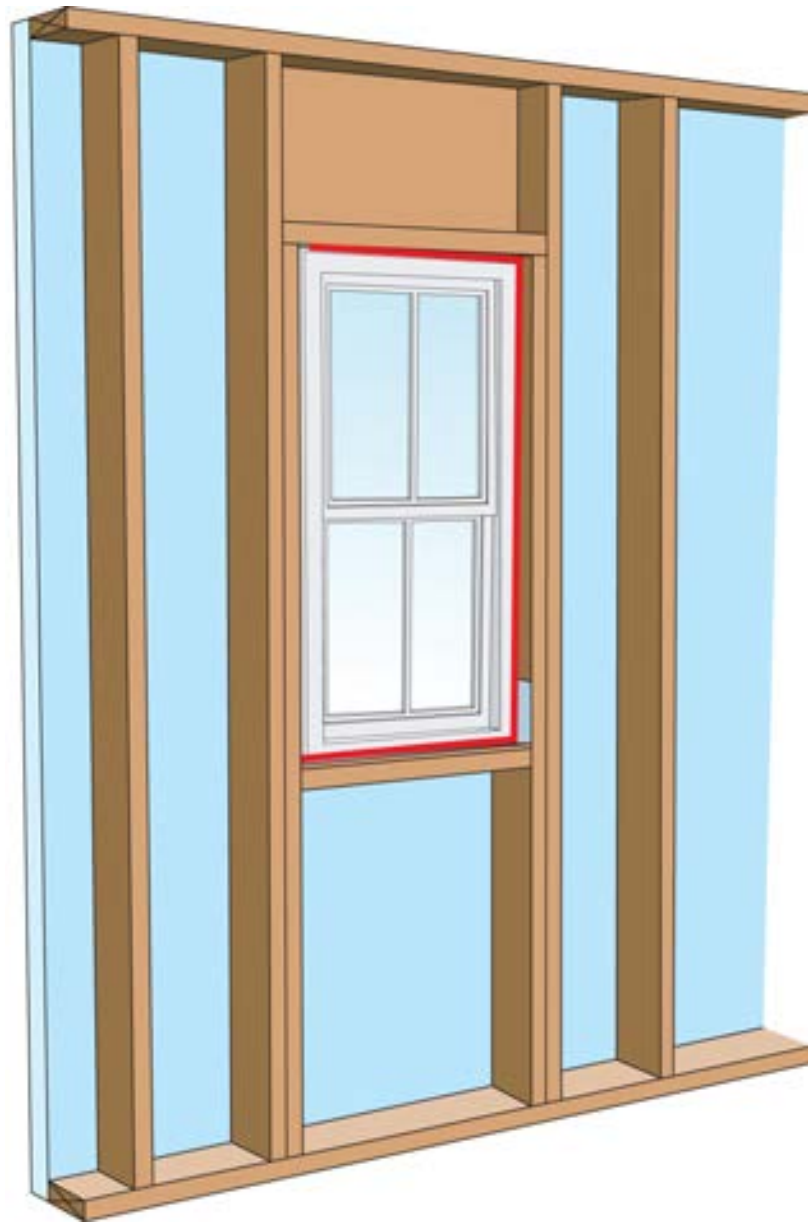



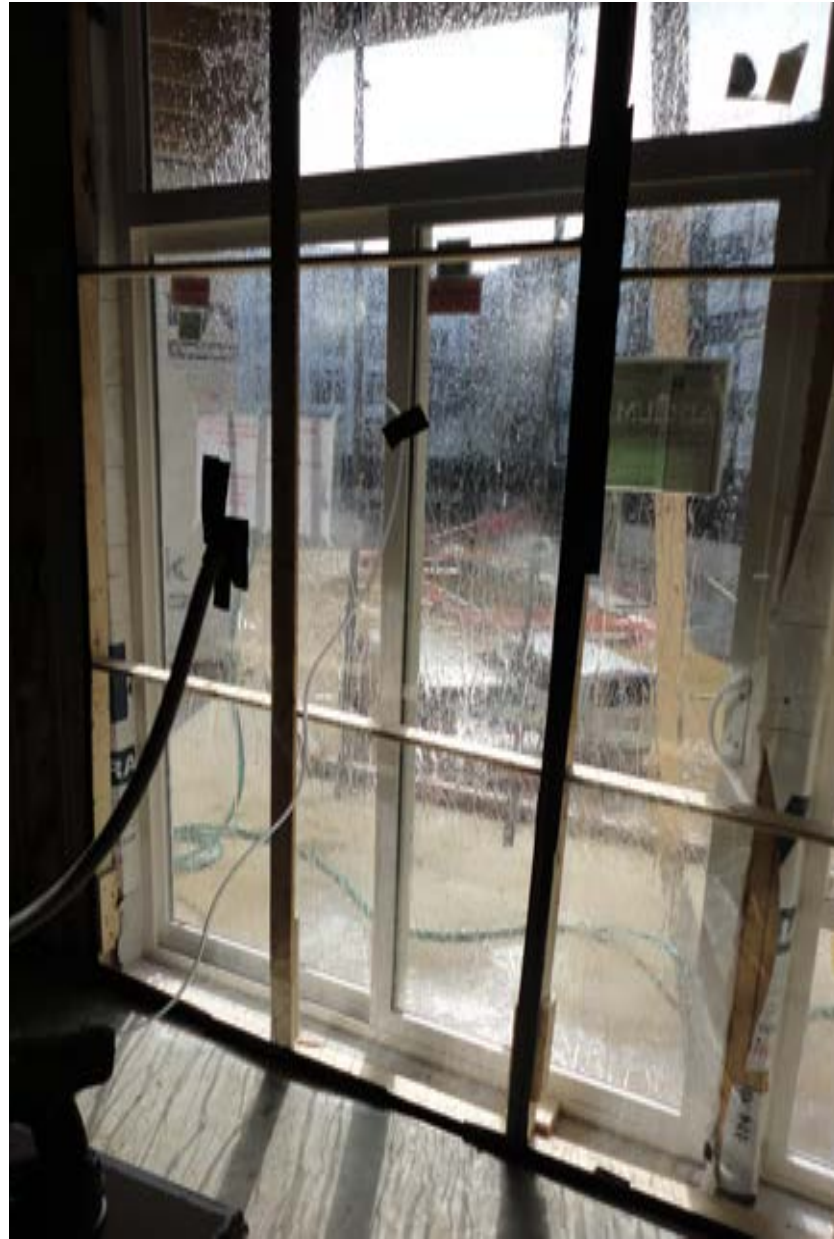

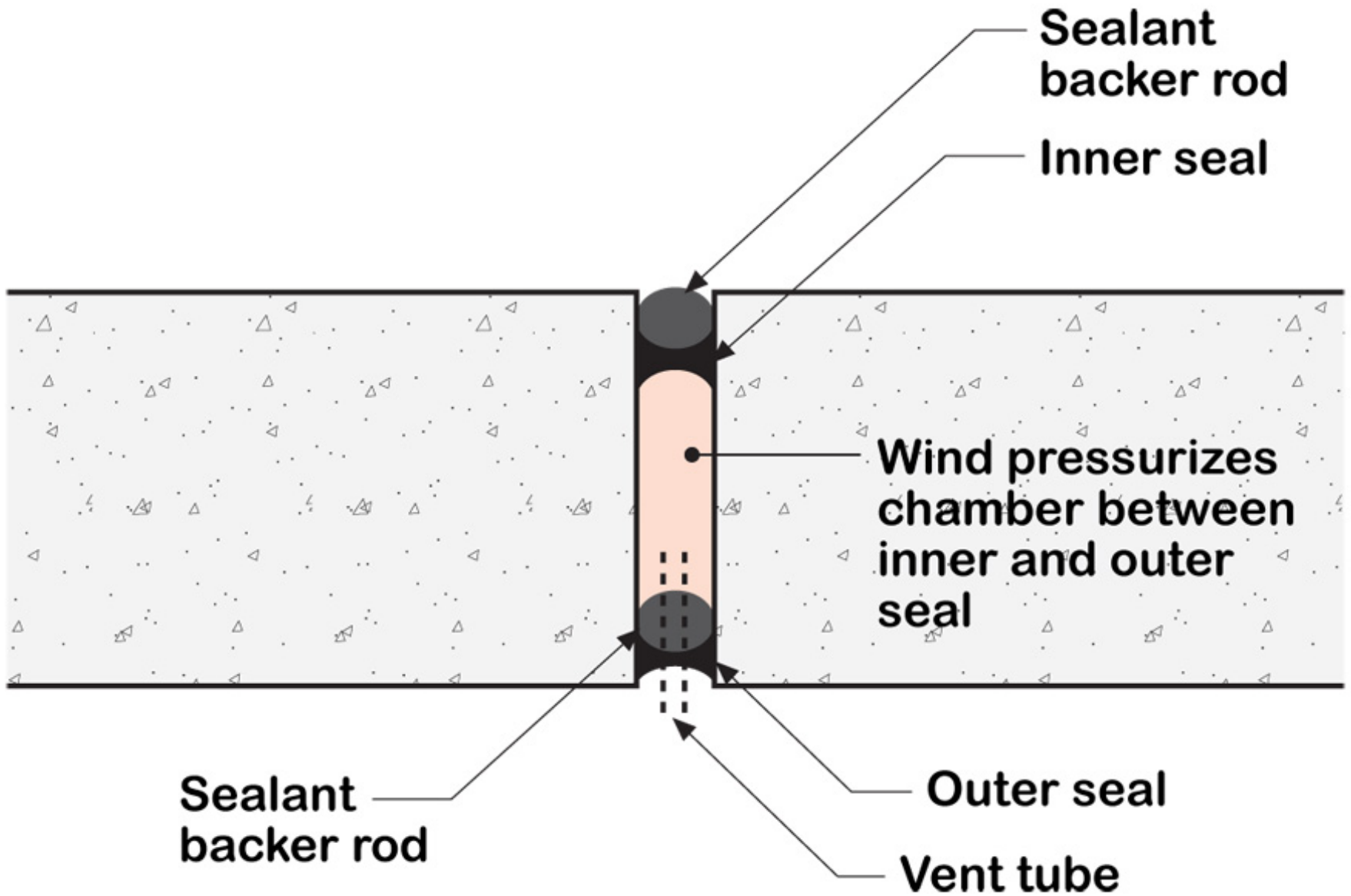

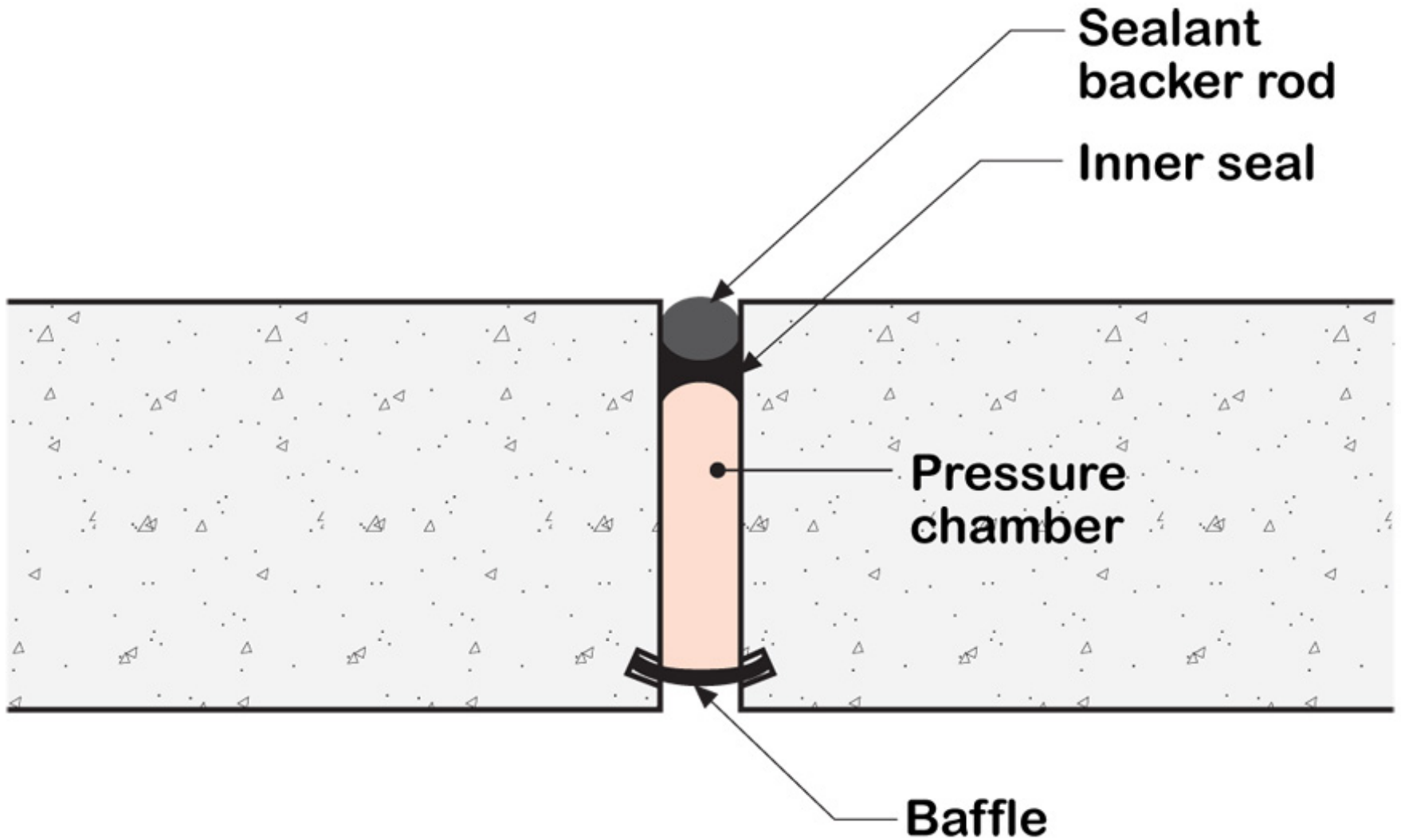

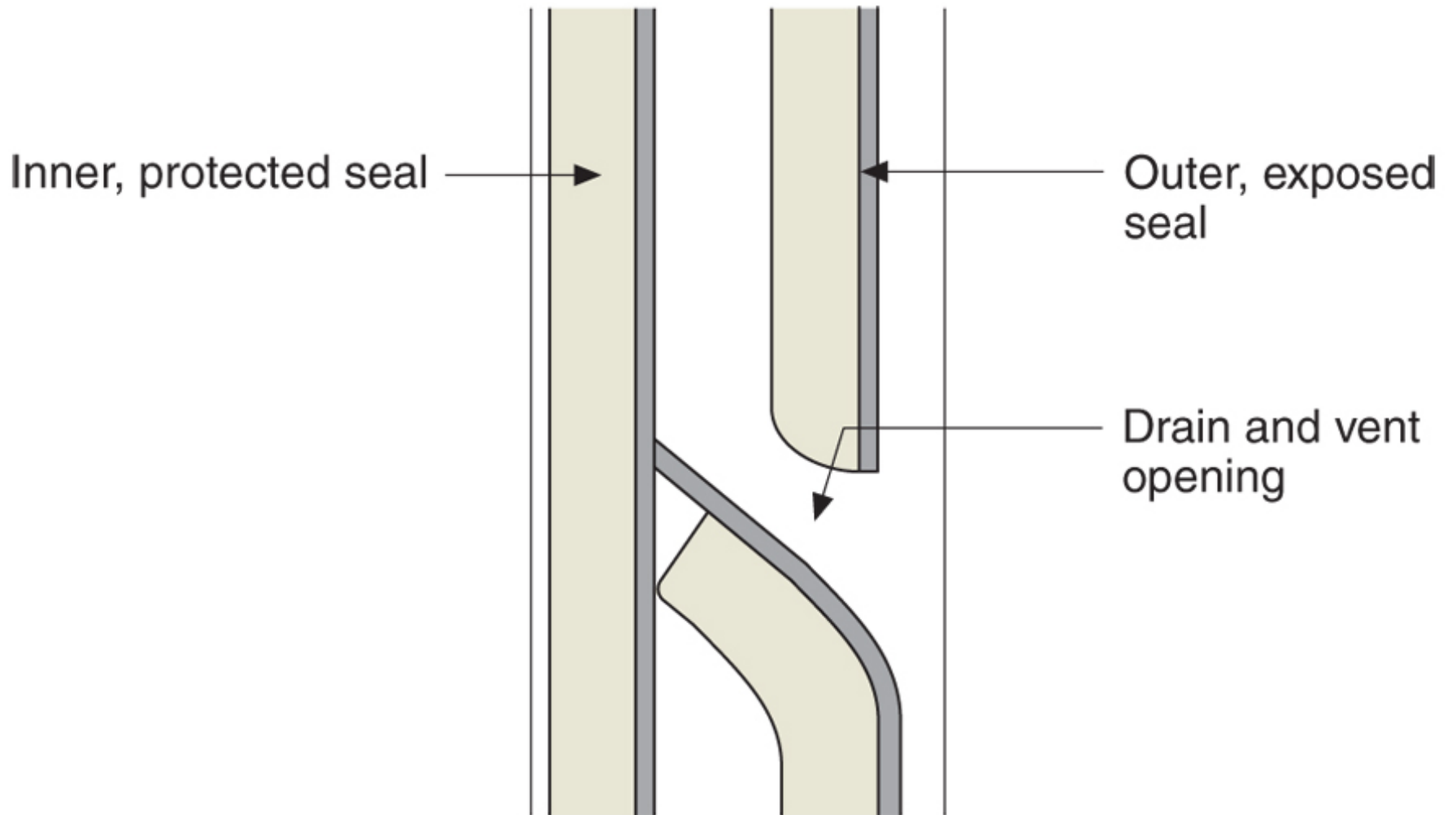

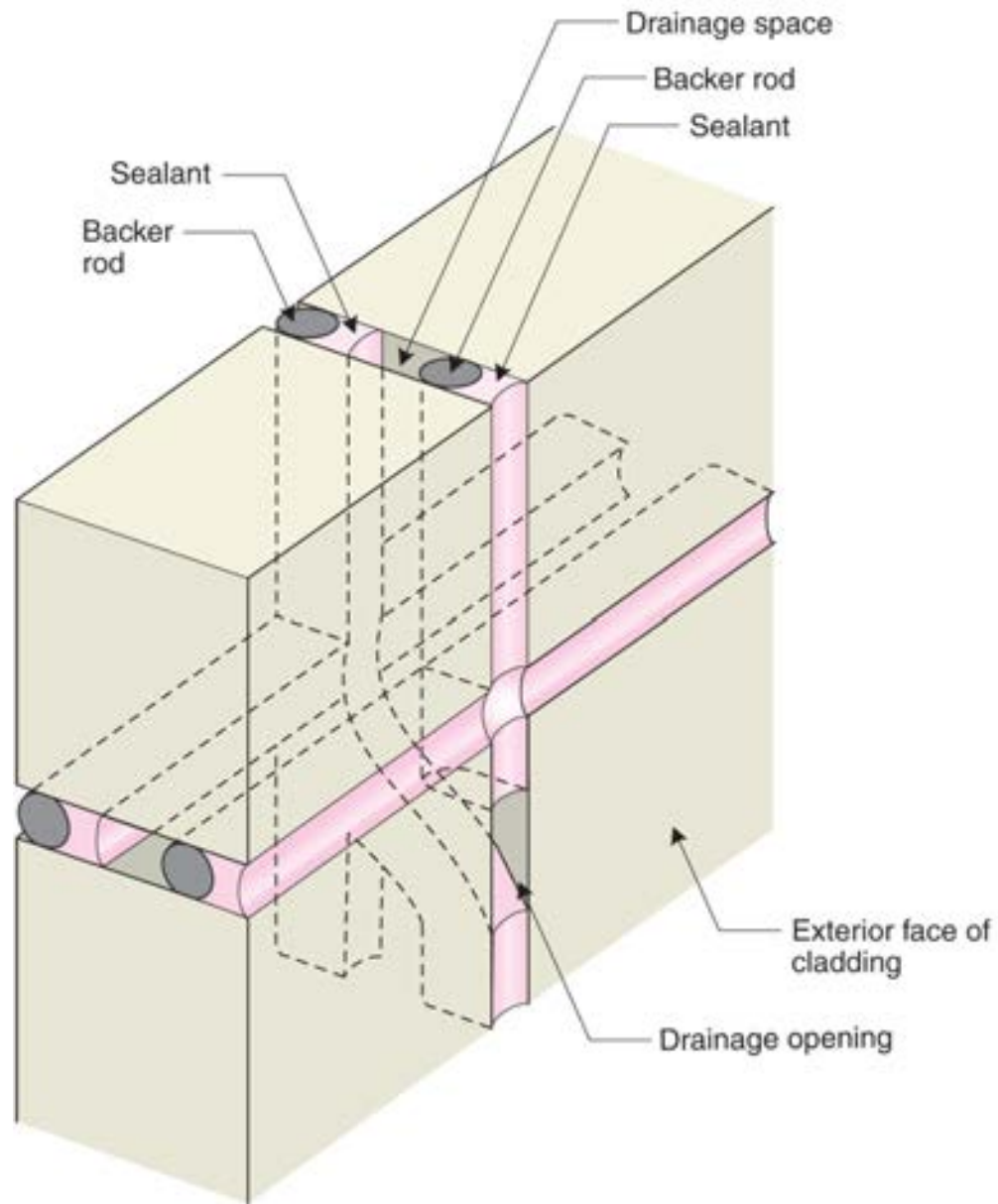



Open Joints vs Closed Joints

Open Joints vs Closed Joints

Limits of Pressure Equalization

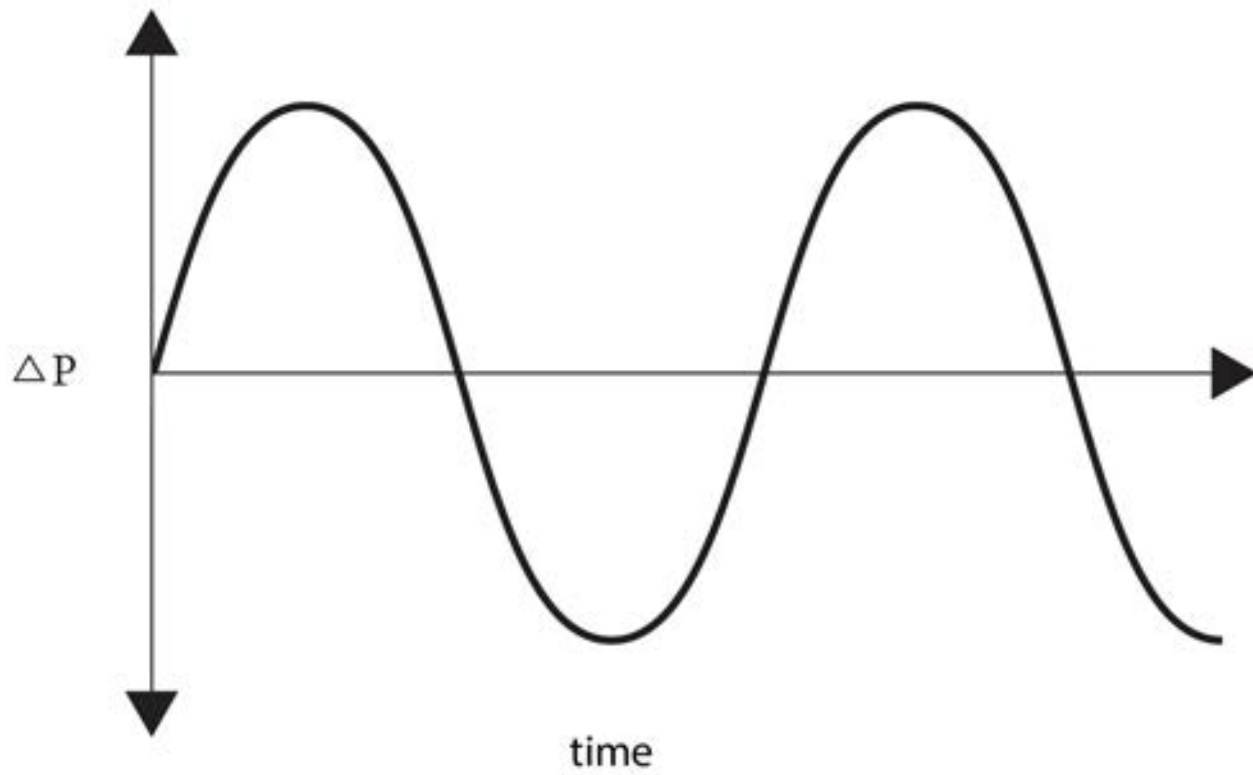

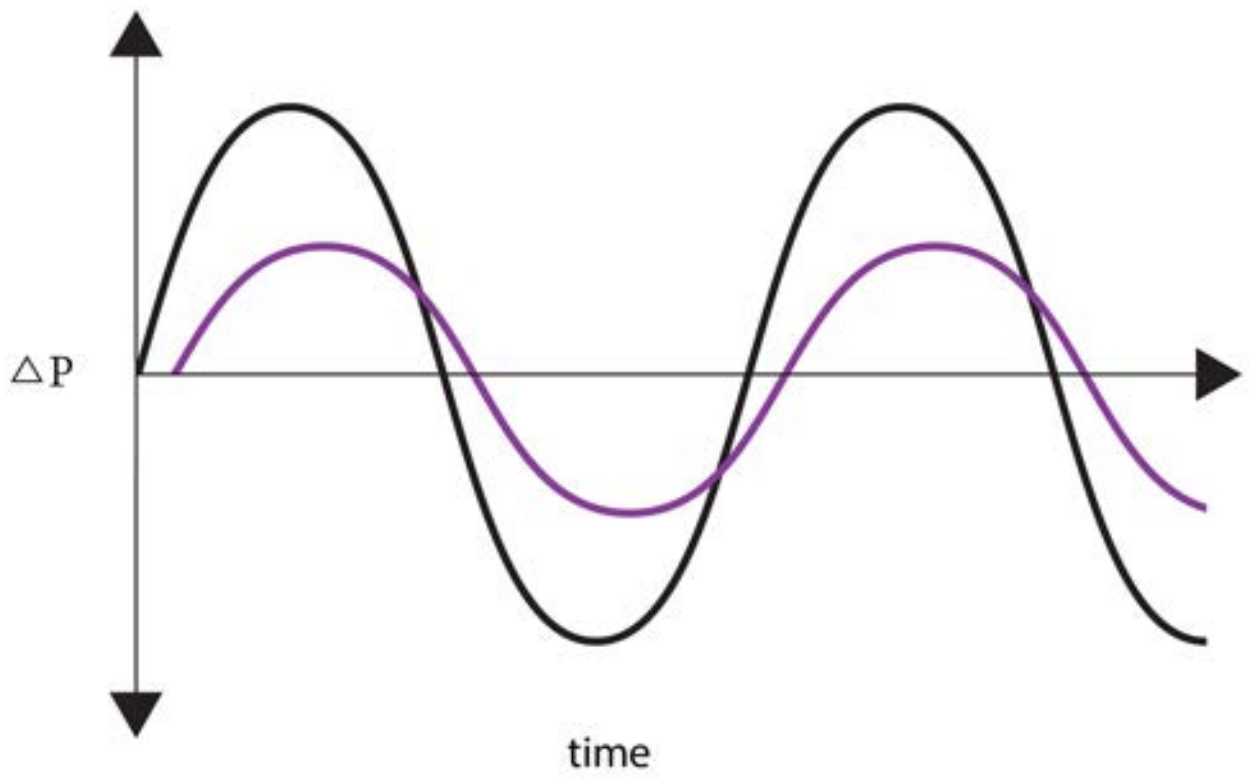

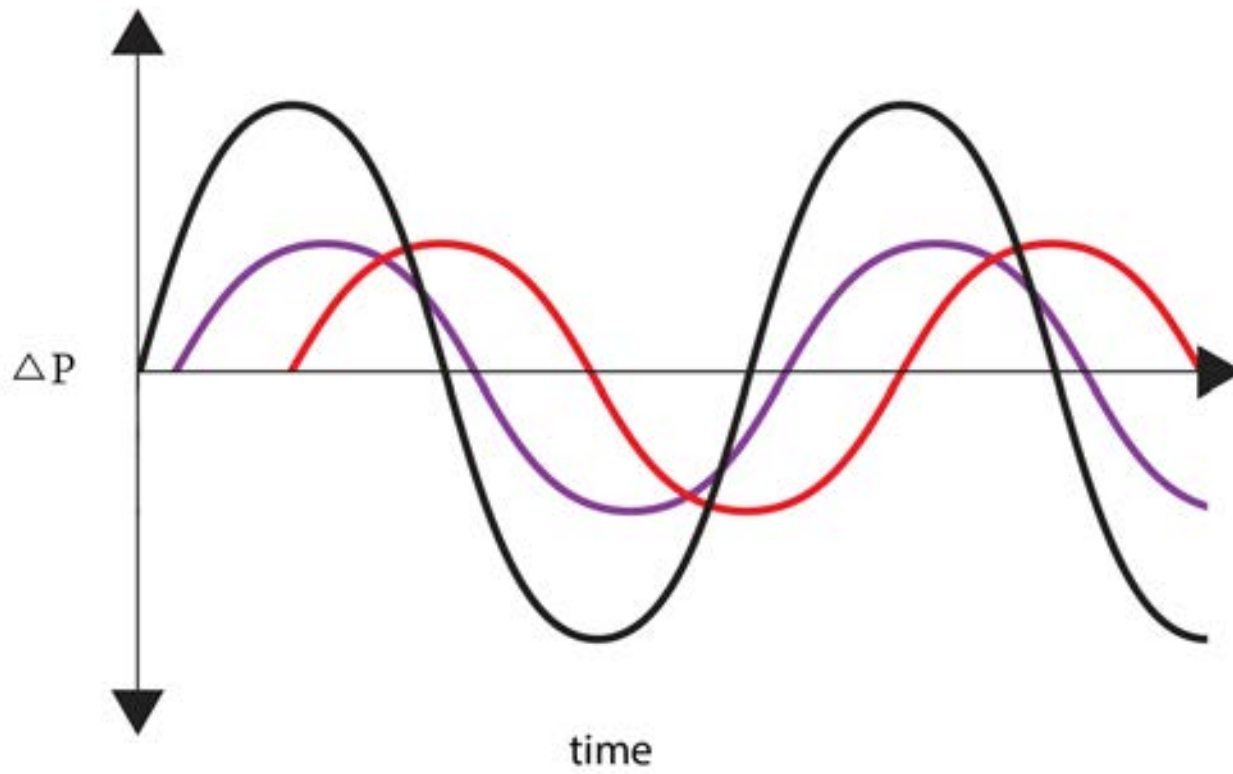

Pressure Equalization Needs to be Perfect

Pressure Equalization Reduces Drying

Prevention of Wetting Is Not As Important As
Drying

Assume Things Get Wet...Design Them to Dry

Ventilated Claddings Promote Drying



Life is Tough Enough As it Is...

Life is Tough Enough As it Is...
It's Harder When You Are Stupid

Don't Do Stupid Things













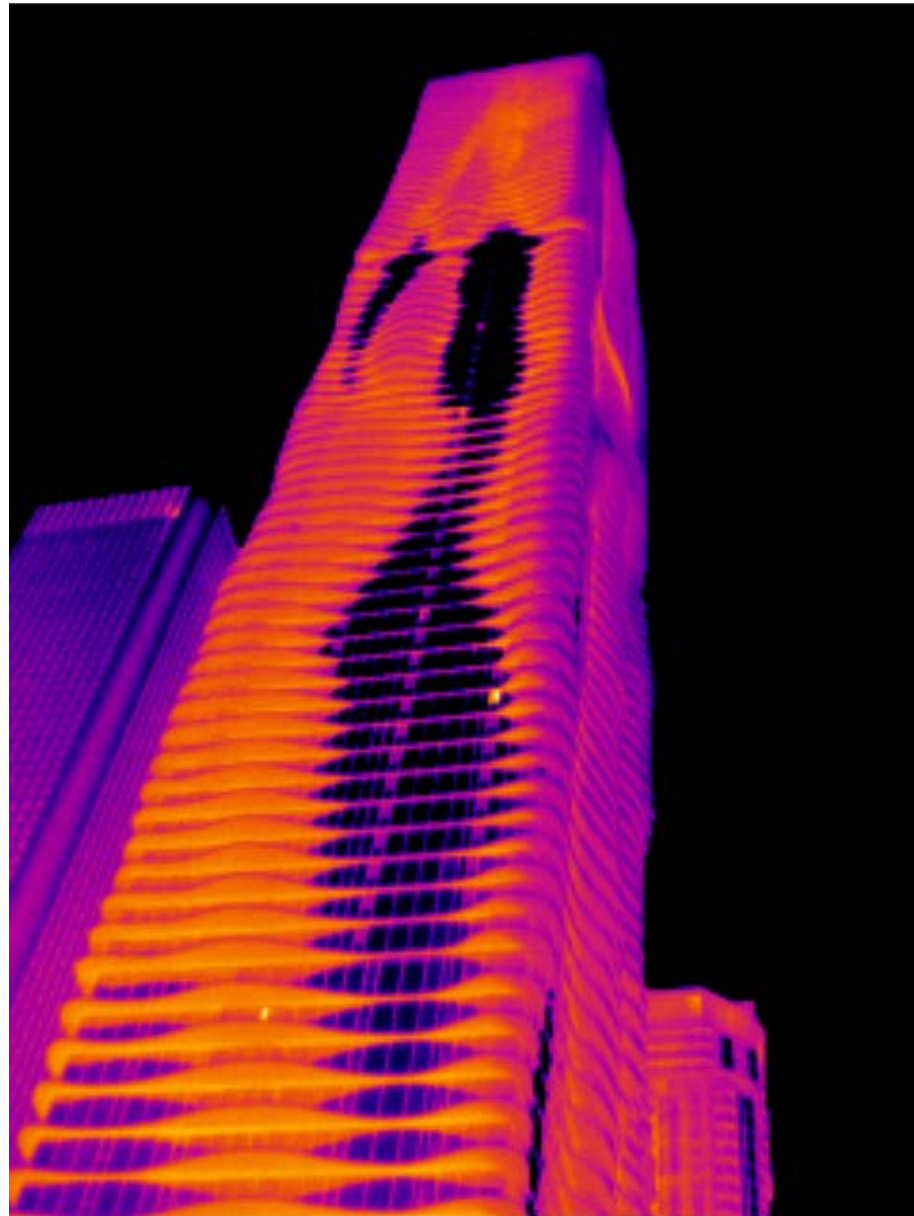

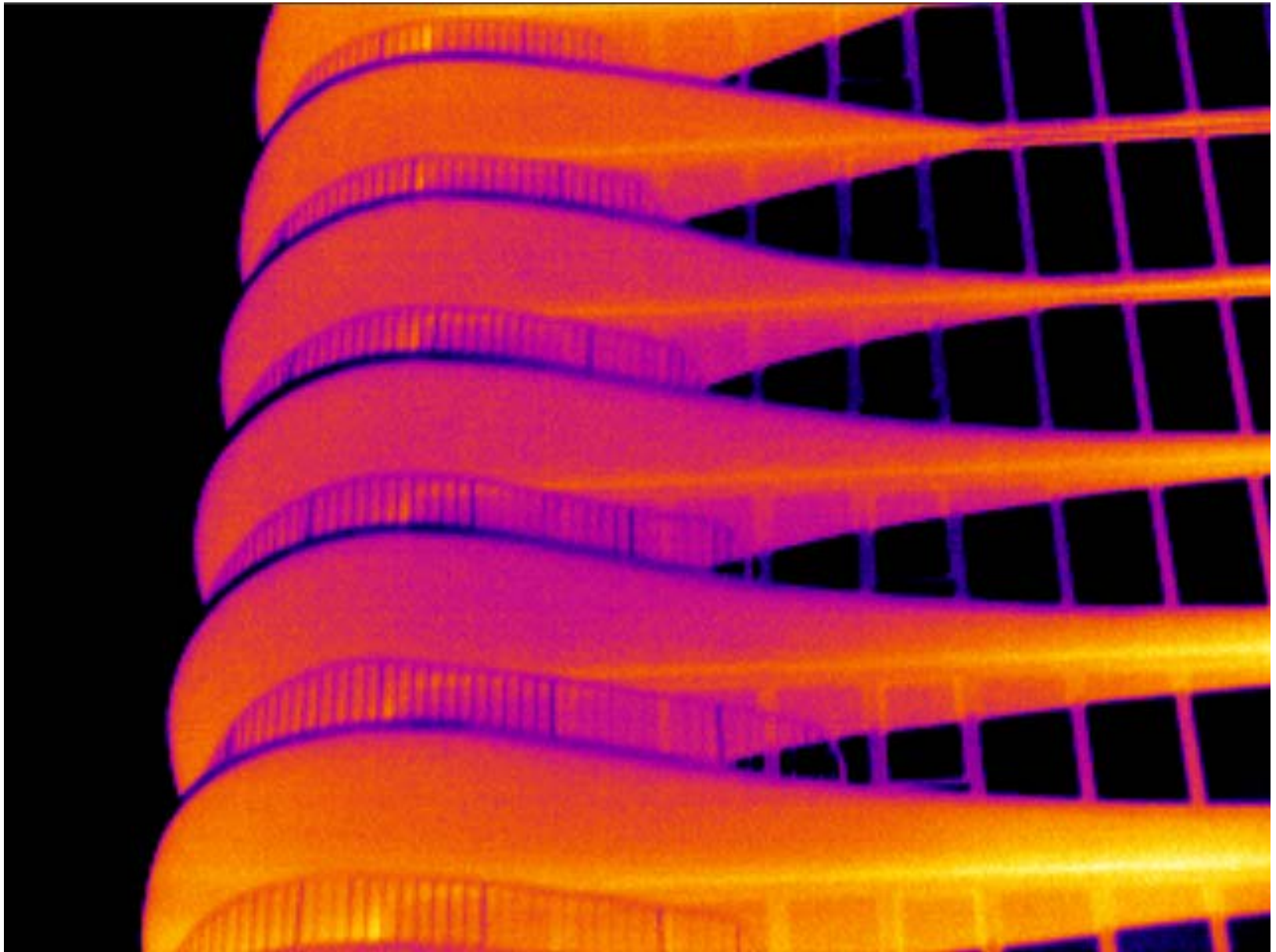

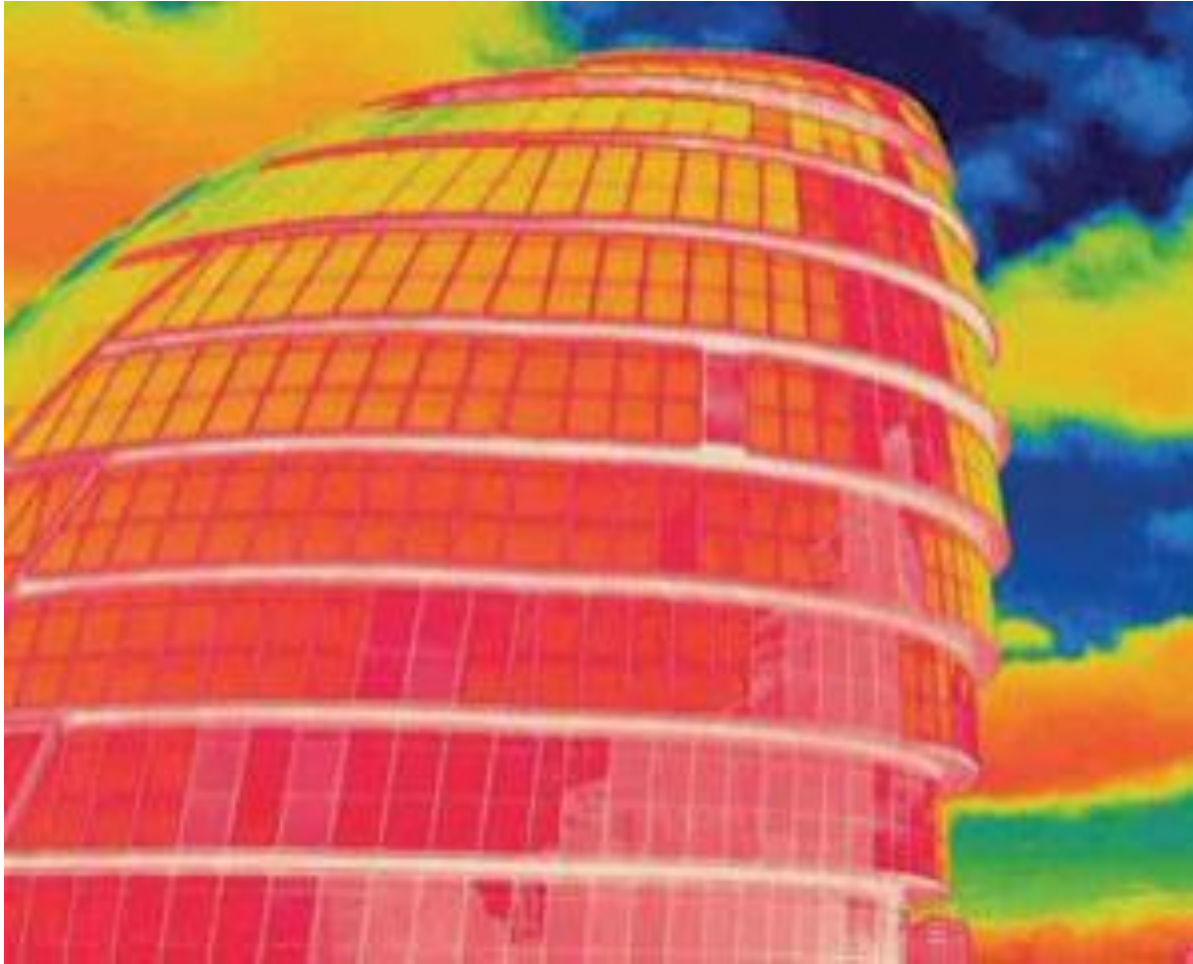





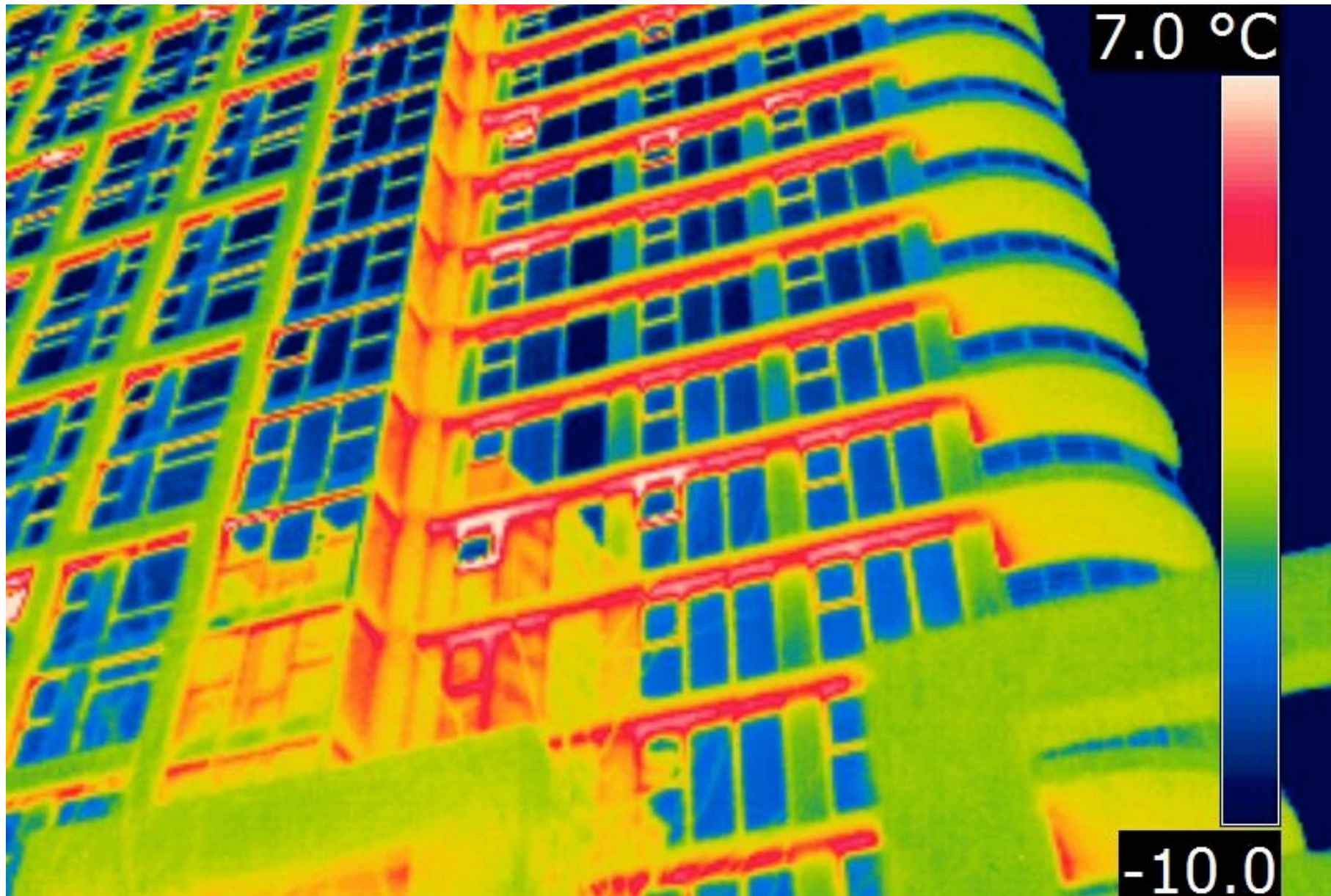

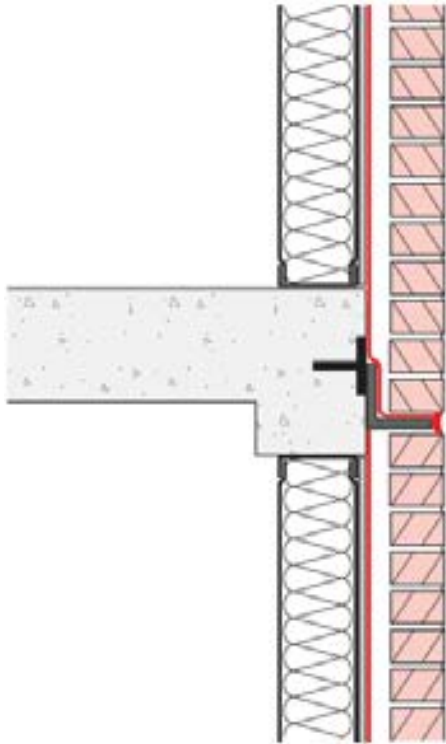

“The Ugly”

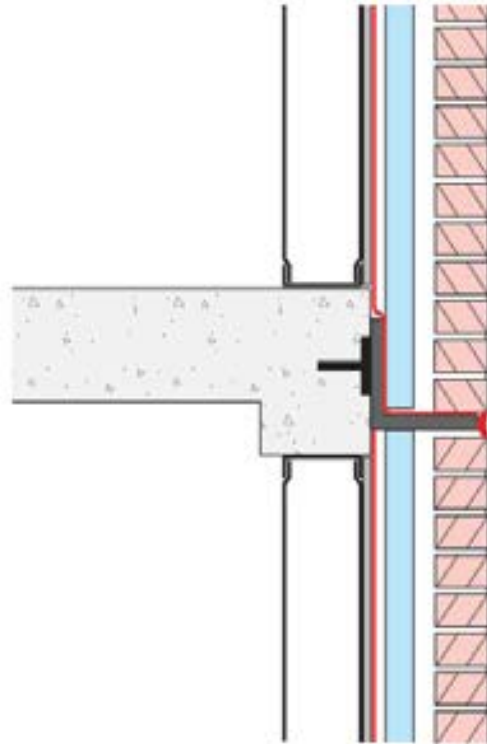

“The Bad”

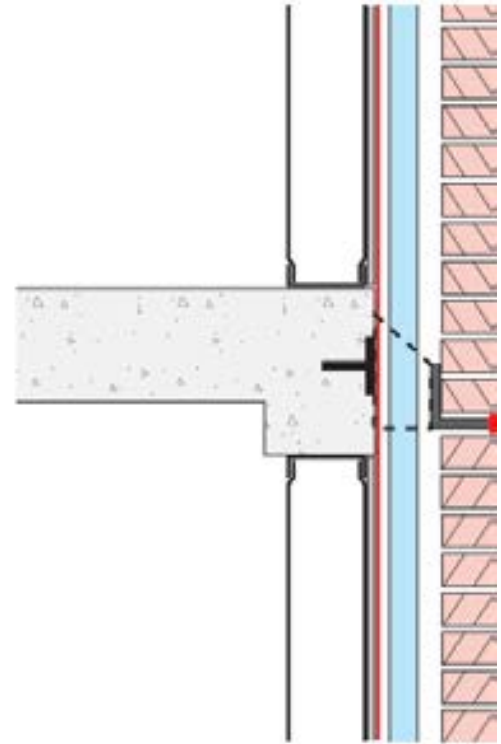

“The Good”









WEDGE SHIMS INSERTED BEHIND/FRONT OF ANGLE TO ENSURE DIRECT BEARING ON BRACKET AND PROVIDE LEVEL (IF NECESSARY)

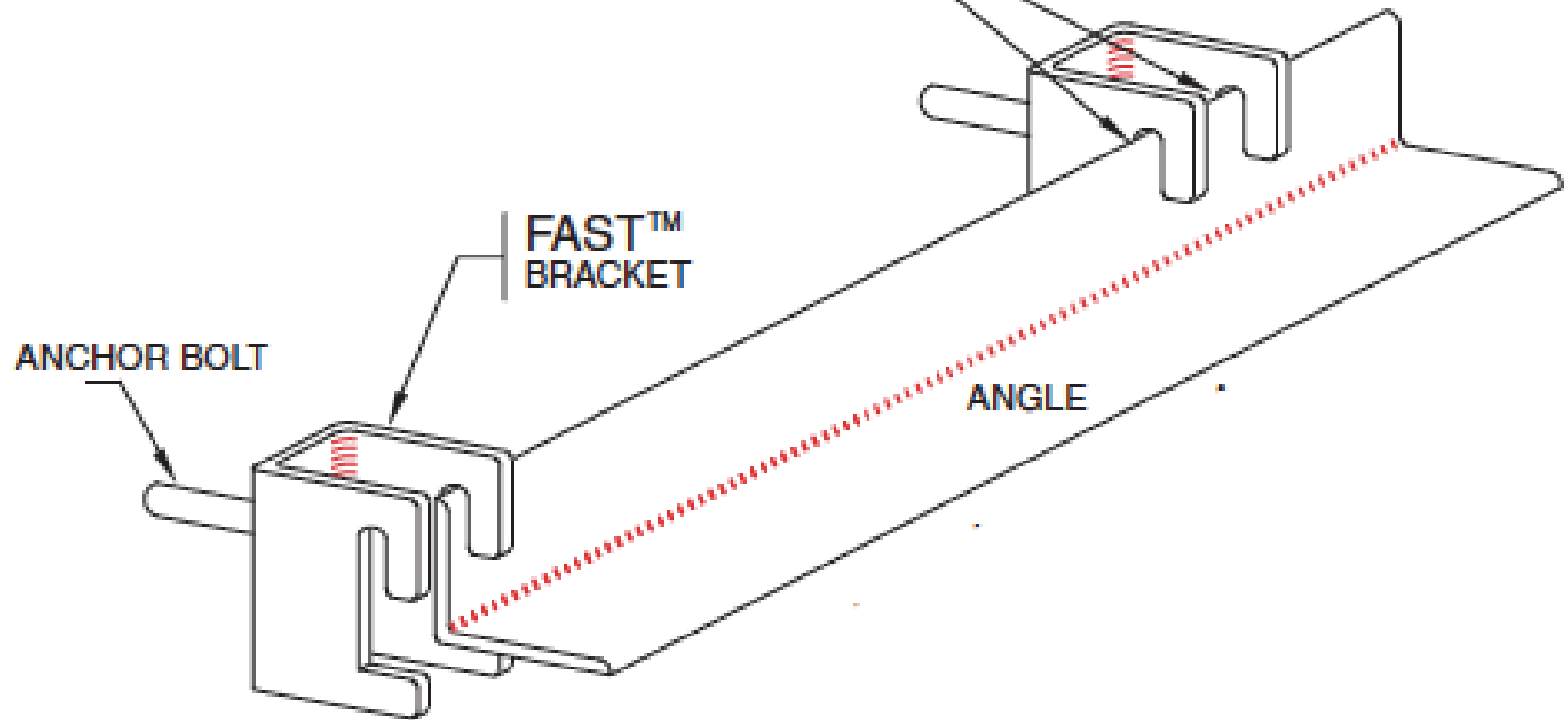





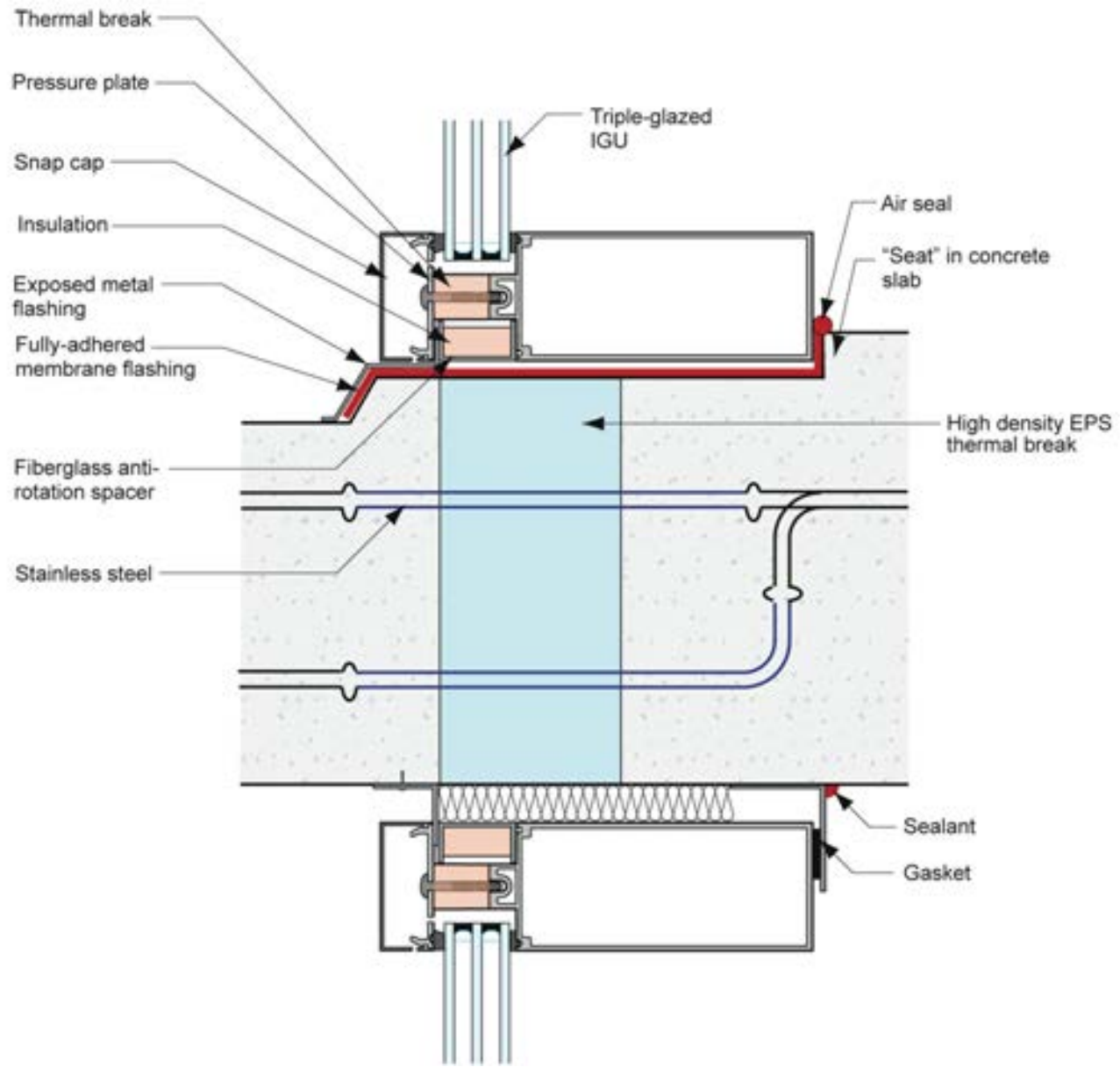

Don't Do Stupid Things







